Digitized by the Internet Archive
in 2017 with funding from
Boston Public Library

https://archive.org/details/plainvillemassac1922unse

Eighteenth Annual Report

OF THE

TOWN OFFICERS

OF

Plainville, Massachusetts

For Year Ending December 31, 1922

Eighteenth Annual Report

OF THE

TOWN OFFICERS

OF

Plainville, Massachusetts

FOR

Year ending December 31, 1922

Chronicle Press, North Attleboro, Mass.
1923

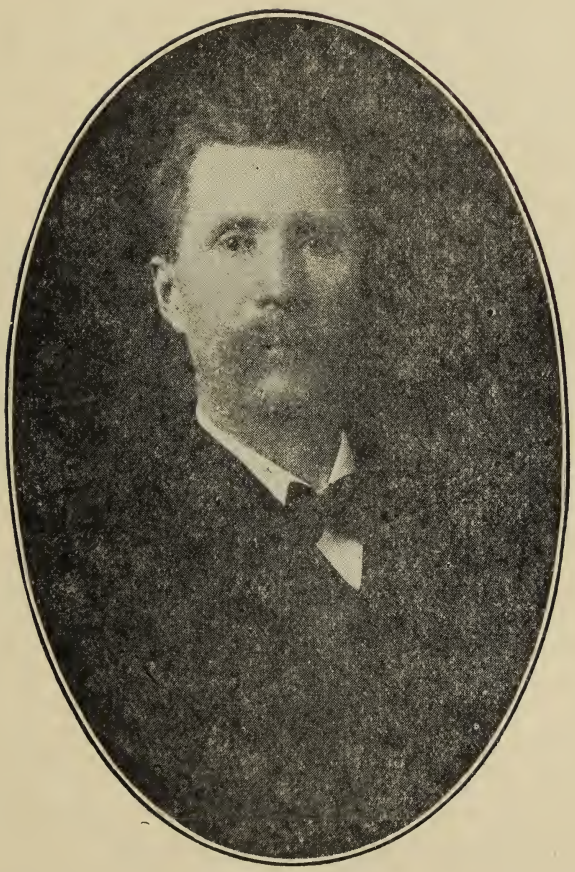

JOSEPH FRANKLIN BREEN

TOWN OFFICERS

TOWN CLERK

Theodore E. A. Fuller

TOWN TREASURER

Walter E. Barden

Selectmen, Overseers of the Poor and Board of Health

Edwin W. Pink
William H. Barton
William E. Blanchard

ASSESSORS

Joseph A. Sharpe	Term expires 1923
Perry M. Cook	Term expires 1924
John J. Eiden	Term expires 1925

SCHOOL COMMITTEE

William White	Term expires 1923
Willis M. Fuller	Term expires 1924
Frank O. Corbin	Term expires 1925

WATER COMMISSIONERS

Harry B. Thompson	Term expires 1923
Hermon S. J. Loud	Term expires 1924
Joseph E. Jette	Term expires 1925

ROAD COMMISSIONERS

Millard M. Rines	Term expires 1923
Sylvester Smith	Term expires 1924
George B. Greenlay	Term expires 1925

TRUSTEES OF PUBLIC LIBRARY

Theodore E. A. Fuller	Term expires 1923
Fred W. Northup	Term expires 1924
Millard M. Rines	Term expires 1925

TAX COLLECTOR

Oliver P. Brown

AUDITOR

Bertha B. Averill

CONSTABLES

Perry M. Cook Charles Meyer Archie L. Walden

TREE WARDEN

Harlie E. Thompson

FENCE VIEWERS

Robert J. McNeill *Herbert E. Thompson

FIELD DRIVERS

Charles Meyer John E. Martin

MEASURERS OF WOOD, LUMBER AND BARK

Millard M. Rines, George B. Greenlay, Charles Russell
Earl B. Thompson

APPOINTED BY THE SELECTMEN

MILK INSPECTOR

John J. Eiden

FIRE ENGINEERS

Chief—Richard F. Barton
1st Asst.—Frank V. Henrich
2nd Asst.—John W. Franklin

FIRE POLICE

Joseph Craik William Card Lewis Martin

FIRE WARDEN

Frank V. Henrich

SPECIAL POLICE

Joseph Craik George B. Greenlay William Card

REGISTRARS OF VOTERS

Christian F. Henrich Hugh D. Kriegel
Norman P. Rogers Theodore E. A. Fuller

---

*Never qualified 1922.

DOG OFFICER

Joseph Craik

MOTH INSPECTOR

George H. Snell

SEALER OF WEIGHTS AND MEASURES

James E. McNeill

WEIGHERS OF COAL

Raymond N. Thomasen Charles B. Wilson

PUBLIC WEIGHER

Millard M. Rines

APPOINTED BY SCHOOL COMMITTEE

SUPERINTENDENT OF SCHOOLS

Ira A. Jenkins

SCHOOL PHYSICIAN

Dr. F. J. Carley

TRUANT OFFICER

Henry G. Ellis

APPOINTED AT TOWN MEETING

ADVISORY OR FINANCIAL COMMITTEE

Edwin W. Pink
George C. Wilkins
Frank E. Whiting
Walter E. Barden
George Stolworthy
Fred W. Northup
John J. Eiden

Town Clerk's Report

WARRANT FOR ANNUAL TOWN MEETING

COMMONWEALTH OF MASSACHUSETTS

Norfolk, ss.

To either of the Constables of Plainville. Greeting:

In the name of the Commonwealth of Massachusetts you are hereby required to notify and warn the inhabitants of the Town of Plainville, qualified to vote in Town affairs, to meet in the Town Hall, in said Plainville, on Monday, the sixth day of March, A. D. 1922, at nine o'clock in the forenoon, then and there to act on the following Articles, viz.:

Article 1. To choose a Moderator to preside at said meeting.

Article 2. To choose all necessary Town Officers. The following are to be chosen by ballot, viz.:

Three Selectmen, three Overseers of the Poor, one Treasurer, one Town Clerk, one Auditor, one Collector of Taxes, one Trustee of the Public Library for three years, one Water Commissioner for three years, one Water Commissioner for two years, one member of the School Committee for three years, one Road Commissioner for three years, one Assessor for three years, one Assessor for one year, one Tree Warden, three Constables, and also on the same ballot to vote upon the question: "Shall licenses be granted for the sale of certain non-intoxicating beverages in this town?"

All officers except the above named are to be chosen for one year.

The polls will be open at 9:30 o'clock a. m. and may be closed by vote at 2 o'clock p. m.

Article 3. To consider and act on the reports of the Selectmen, Treasurer and other Town Officers.

Article 4. To see if the Town will vote to postpone action on all articles calling for appropriations to an adjourned meeting to be held Monday evening, March 6, 1922.

Article 5. To see how much money the Town will vote to raise and appropriate for:

1. The support of schools the current year.
2. For school books and supplies.
3. For school incidentals.
4. For the employment of a Superintendent of Schools.
5. For the employment of a School Physician.
6. For the support of the Public Library.
7. For the payment of the salaries of the different Town Officers.
8. For current and incidental expenses the current year.
9. For the support of the Poor and Soldiers' Relief the current year.
10. For Highways and Bridges the current year and to determine how the same shall be expended.
11. For State and Military Aid the current year.
12. For Memorial Day and George H. Maintien Post, G. A. R., the current year.
14. For the Fire Department the current year.
15. For lighting the streets the current year.
16. For the Water Department, incidentals and pumping.
17. For Sidewalks.
18. For the Board of Health.

Article 6. To see if the Town will grant the use of the Town Hall, free of charge, to:

1. George H. Maintien Post, G. A. R., three days.
2. Plainville Fire Department, six evenings.
3. Alumni Association, two evenings.

4. Plainville Grange, one evening.

5. Plainville M. E. Church, one day and one evening.

6. John Edward McNeill Post, No. 217, American Legion, five evenings.

Article 7. To see what action the Town will take in regard to the collection of taxes the current year, and fix the compensation of the Collector.

Article 8. To see if the Town will vote to have the surety of the Collector of Taxes or other Town Officers' bond placed with a fidelity or guaranty company and appropriate a sum of money to pay for the same.

Article 9. To see if the Town will authorize the Treasurer, with the approval of the Selectmen, to borrow money after January 1, 1922, in anticipation of the revenue of 1922.

Article 10. To see if the Town will vote to accept Lincoln avenue, as laid out by the Road Commissioners and filed with the Town Clerk.

Article 11. To see how much money the Town will appropriate for the use of the Tree Warden to care for the shade trees of the town.

Article 12. To see if the Town will vote to employ a permanent man to act as traffic and police officer and to determine the compensation for same, or take any action relative thereto.

Article 13. To see if the Town will vote to raise and appropriate the sum of seven thousand five hundred dollars, or any other sum, for the purchase of additional fire apparatus and determine how the same shall be raised, or act in any manner relative thereto.

Article 14. To see if the Town will vote to extend the street lights on Walnut street as far as the residence of Sylvester Smith.

Article 15. To choose any committee to hear the report of any committee and act thereon.

Hereof fail not to make due return of this warrant with your doings thereon to the Town Clerk, in conformity with the Public Statutes, at or before the time of said meeting.

Given under our hands and the seal of the Town of Plainville, this eleventh day of February, in the year of Our Lord one thousand nine hundred and twenty-two.

[Seal]

WILLIAM E. BLANCHARD,
EDWIN W. PINK,
WILLIAM H. BARTON,
Selectmen of Plainville.

OFFICERS' RETURN ON WARRANT

This is to certify that I have posted ten copies of the above warrant in ten public places in said Plainville.

[Signed]

PERRY M. COOK, Constable.

COMMONWEALTH OF MASSACHUSETTS

Norfolk, ss: Subscribed and sworn before me.

THEODORE E. A. FULLER, Town Clerk.

Synopsis of proceedings, eighteenth annual Town Meeting:

Town Hall, Plainville, Mass., March 6, 1922.

Meeting opened by the Town Clerk at 9 o'clock a. m.

Article 1. Election of Moderator. Hosmer F. Keeney elected Moderator.

Article 4. Unanimously voted that action on all articles in the warrant carrying an appropriation be deferred until this evening to an adjourned meeting to be held in the Town Hall at 8 o'clock p. m.

Article 2. Officers not required to be chosen by ballot were unanimously elected as follows, viz.:

FENCE VIEWERS

Robert J. McNeill Herbert E. Thompson

FIELD DRIVERS

Charles Meyer John E. Martin

MEASURERS OF WOOD, LUMBER AND BARK

Millard M. Rines, George B. Greenlay, Charles Russell
Earl B. Thompson

Article 15. Nominating committee to bring in nominations for Advisory Committee: Walter E. Barden, Sylvester Smith, Robert J. McNeill, Frank E. Whiting, Charles Meyer.

Article 4. Free use of Town Hall unanimously granted to:

George H. Maintien Post, No. 133, G.A.R. Three days.

Fire Department. Six evenings.

Alumni Association. Two evenings.

Plainville Grange, No. 328, P. of H. One evening.

Plainville M. E. Church. One day and one evening.

John Edward McNeill Post, American Legion. Five evenings.

Article 9. Unanimously voted That the Town Treasurer, with the approval of the Selectmen, be and hereby is authorized to borrow money from time to time in anticipation of the revenue of the financial year beginning Jan. 1, 1923, and to issue a note or notes therefor payable within one year, any debt or debts incurred under this vote to be paid from the revenue of said financial year.

The polls were declared open at 9:30 o'clock p. m. Ballot Clerks—George J. Davis, Meta A. Schubert. Tellers—Ann M. Brady, John T. Goff. Election Officer—Perry M. Cook.

At 4:05 o'clock p. m. voted the polls be closed.

The following was the result of the balloting:

TOWN CLERK—One Year

Theodore E. A. Fuller, Grove St. (Rep.) 230
Blank 43

TREASURER—One Year

Walter E. Barden, South St. (Nom. Paper) 158
William H. Nash, Spring St. (Rep.) 112
Blank 3

SELECTMEN—One Year

William H. Barton, W. Bacon St. (Rep.) 243
William E. Blanchard, Walnut St. (Rep.) 250
Edwin W. Pink, W. Bacon St. (Rep.) 233
Blank 93

OVERSEERS OF THE POOR

William H. Barton, W. Bacon St. (Rep.) 239
William E. Blanchard, Walnut St. (Rep.) 250
Edwin W. Pink, W. Bacon St. (Rep.) 234
Blank 96

SCHOOL COMMITTEE—Three Years

Frank O. Corbin, Broad St. (Rep.) 193
Lorenzo B. Sturtevant, South St 7
Blank 53

ASSESSOR—Three Years

John J. Eiden, Spring St. (Rep.) 230
Blank 43

ASSESSOR—One Year

Joseph A. Sharpe, Grove St. (Rep.) 237
Blank 36

WATER COMMISSIONER—Three Years

Joseph E. Jette, E. Bacon St. (Rep.) 236
Blank 37

WATER COMMISSIONER—Two Years

Hermon S. J. Loud, E. Bacon St. (Rep.) 227
Blank 46

ROAD COMMISSIONER—Three Years

George B. Greenlay, Mirimichi St. (Rep.) 166
James F. Crotty 89
Blank 17

TRUSTEE OF PUBLIC LIBRARY—Three Years

Millard M. Rines, South St. (Rep.) 220
James F. Crotty 1
Blank 52

TAX COLLECTOR—One Year

Oliver P. Brown, School St. (Rep.) 239
Blank 34

AUDITOR—One Year

Bertha B. Averill, Spring St. (Rep.) 231
Blank 42

TREE WARDEN—One Year

Harlie E. Thompson, Grove St. (Rep.) 221
George Snell 1
Willis M. Fuller 1
Blank 50

CONSTABLE—One Year

Perry M. Cook, South St. (Rep.) 237
Charles Meyer, Hancock St. (Rep.) 222
Archie L. Walden, South St. (Rep.) 243
James F. Crotty 1
Blank 126

"Shall licenses be granted for the sale of certain non-intoxicating beverages in this Town?"

Yes	98
No	123
Blank	54

At 5:10 o'clock p. m. it was voted to adjourn until 8 o'clock this evening in this hall.

Adjourned meeting called to order by Moderator at 8 o'clock p. m.

Rev. Fred K. Gamble, upon invitation of the Moderator, offered a brief prayer.

Article 3. Reports of Town Officers. Unanimously voted reports of various Town Officers be accepted.

Recommendations of the Advisory Committee for appropriations to be acted upon at the Annual Town Meeting, Plainville, March 6, 1922.

Article 5. To see how much money the Town will vote to raise and appropriate for:

No.	2.	900.00	
No.	3.	900.00	
No.	4.	200.00	and receipts.
No.	5.	425.00	Nurse and Dentist.
No.	6.	450.00	and Dog Tax and receipts.
No.	7.	1,635.00	
No.	1.	$18,000.00	
No.	8.	2,500.00	
No.	9.	2,000.00	
No.	10.	5,800.00	
No.	11.	100.00	and receipts.
No.	12.	100.00	
No.	13.	1,500.00	
No.	14.	1,650.00	
No.	15.	1,550.00	
No.	16.	1,100.00	Pumping and
		450.00	Incidentals and Receipts.

No. 17.	1,000.00	under Betterment Act.
No. 18.	200.00	
Article 7.	200.00	
Article 11.	150.00	Current and Incidental Account.
Article 12.		Referred to meeting without recommendation.
Article 13.	7,500.00	
Article 14.		Recommend to extend.

Advisory Committee.

WALTER E. BARDEN
EDWIN W. PINK
CHARLES C. ROOT
GEO. STOLWORTHY
N. C. GRANT
FRANCIS G. HERRING
JOHN J. EIDEN

Article 5, Sec. 1. Support of schools. Unanimously voted $18,000 plus receipts for support of schools, teachers' wages, care and fuel for current year.

Article 5, Sec. 2. School books and supplies. Unanimously voted $900.00.

Article 5, Sec. 3. School incidentals. Unanimously votedvoted $900.00 plus receipts.

Article 5, Sec. 4. Superintendent of schools. Unanimously voted $200.00 plus receipts.

Article 5, Sec. 5. School physician. Unanimously voted $425 be appropriated, $100 of this for physician, $300 for school nurse and $25 for school dentist.

Article 5, Sec. 6. Public library. Unanimously voted $450, plus dog tax, plus receipts.

Article 5, Sec. 7. Salaries of town officers. Unanimously voted $1635, this to include increase for town clerk to $100 per year and milk inspector to $50.

Article 5, Sec. 8. Current and incidental. Unanimously voted $2500 for current and incidental account.

Article 5, Section 9. Support of Poor and Soldiers' Relief. Unanimously voted $2000 for support of poor and soldiers' relief.

Article 10. Acceptance of Lincoln Avenue. Voted to accept Lincoln Avenue as laid out by the Selectmen and plan filed with the Town Clerk.

Article 5, Sec. 10. Highways and bridges. Voted to appropriate the sum of $7800 for highways and bridges, this to be used: $2000 for Lincoln Avenue; $4000 for general repairs; $1000 for permanent crushed rock road; $800 for repair of bridge over Shepard Brook, so called.

Article 5, Sec. 11. State and Military Aid. Unanimously voted $100 plus receipts.

Article 5, Sec. 12. Memorial Day. Unanimously voted $100, this to be paid to the Quartermaster of George H. Maintien Post, No. 133, G. A. R.

Article 5, Sec. 13. Payment of interest. Unanimously voted $1500 plus receipts.

Article 5, Sec. 14. Fire Department. Voted $1650 be appropriated, $1000 for current and incidental account and $650 for salaries of firemen.

Article 14. Unanimously voted to extend the street lights on Walnut Street as far as the residence of Sylvester Smith by placing ten lights thereon.

Article 5, Sec. 15. Lighting the streets. Unanimously voted $1550.

Article 5, Sec. 16. Water Department. Unanimously voted $1100 for pumping and $450 plus receipts for current and incidental account.

Article 5, Sec. 17. Sidewalks. Unanimously voted $1000 under the Betterment Act.

Article 5, Sec. 18. Board of Health. Unanimously voted $200.

Article 7. Unanimously voted $200 be paid to the Collector of Taxes for salary, this sum to be paid from the Salary Account, and the Town to pay all necessary pos-

tage and stationery, all fees received by the Collector to be paid over to the Treasurer.

Article 8. So voted, necessary amount needed be paid from the current and incidenatl account.

Article 11. Tree Warden. Voted $100 for use of the Tree Warden in caring for the shade trees of the town.

Article 12. Voted to lay on the table.

Article 15. Rufus King made verbal report for the committee on purchase of fire apparatus.

Article 13. Unanimously voted that the sum of $7500 be raised and appropriated for the purchase of a Maxim Fire Truck, $1500 of this to be raised by taxation this year, the balance by issuing three notes of $2000 each, one to be payable in 1923, one payable in 1924 and one payable in 1925.

Under Article 15 it was unanimously voted that the purchase of the new fire apparatus be referred back to the original committee appointed at the Special Town Meeting held Dec. 19, 1921, they to purchase same.

Advisory or financial committee unanimously elected as follows, viz.: Chairman of Selectmen, Town Treasurer, George C. Wilkins, George Stolworthy, Frank E. Whiting, Fred W. Northup, John J. Eiden.

Voted to adjourn at 9:50 o'clock p. m.

THEODORE E. A. FULLER,
Town Clerk.

Warrant for State Primary

THE COMMONWEALTH OF MASSACHUSETTS

Norfolk, ss.

To either of the Constables of the Town of Plainville:
Greeting:

In the name of the Commonwealth you are hereby required to notify and warn the inhabitants of said town who are qualified to vote in Primaries to meet in the Town Hall

TUESDAY, THE TWELFTH DAY OF SEPT., 1922

at 11:45 o'clock a. m. for the following purposes:

To bring in their votes to the Primary Officers for the Nomination of Candidates of Political Parties for the following offices:

Governor for this Commonwealth.
Lieutenant Governor for this Commonwealth.
Secretary of the Commonwealth for this Commonwealth.
Treasurer and Receiver General for this Commonwealth.
Auditor of the Commonwealth for this Commonwealth.
Attorney General for this Commonwealth.
Senator in Congress for this Commonwealth.
Representative in Congress for the 13th Congressional District.
Councillor for the Second Councillor District.
Senator for the Norfolk Senatorial District.
One Representative in General Court for the Tenth Representative District.
County Commissioner for Norfolk County.
Two Associate Commissioners for Norfolk County.
District Attorney for the Southeastern District.
Clerk of Courts for Norfolk County.
Register of Deeds for Norfolk County.

VACANCIES

In Norfolk County, County Commissioner (to fill vacancy).

And for the Election of the following Officers:

District Member of the State Committee for each political party for the Norfolk Senatorial District.

Twenty Members of the Republican Town Committee.

Members of the Democratic Town Committee.

Two Delegates to State Conventions of the Republican Party.

Delegates to the State Conventions of the Democratic Party.

All the above candidates and officers are to be voted for upon one ballot.

The polls will be open from 11:45 a. m. to 8 p. m.

And you are directed to serve this warrant by posting attested copies thereof seven days at least before the time of said meeting as directed by vote of the town.

Hereof fail not and make return of this warrant with your doings thereon at the time and place of said meeting.

Given under our hands this 24th day of August, A. D. 1922.

EDWIN W. PINK
WILLIAM E. BLANCHARD
[Seal] Selectmen of Plainville.

OFFICERS' RETURN ON WARRANT

Plainville, Mass., Sept. 11, 1922.

This is to certify that I have posted the within warrant in ten public places in Plainville.

[Signed] PERRY M. COOK, Constable.

COMMONWEALTH OF MASSACHUSETTS

Norfolk, ss.:

Subscribed and sworn to before me.

THEODORE E. A. FULLER,
Justice of the Peace.

PROCEEDINGS AT STATE PRIMARY ELECTION

Town Hall, Sept. 12, 1922.

The State Primary Election was held in the Town Hall on Sept. 12, 1922. The Meeting was opened by the Town Clerk at 11:45 o'clock a. m. The following officers were duly sworn before the polls were opened:

BALLOT CLERKS

George J. Davis Meta A. Schubert

TELLERS

John T. Goff Ann M. Brady

ELECTION OFFICER

Perry M. Cook

The polls were closed by vote at 8:15 o'clock p. m., there being 231 ballots cast, 231 names of votes checked on the voting lists used. There were eight Democratic and 223 Republican votes cast. The following was the result of the balloting:

REPUBLICAN TICKET

GOVERNOR

J. Weston Allen, 219 Lake Ave., Newton..... 183
Channing H. Cox, 90 Fenway, Boston..... 30
Blank 10

LIEUTENANT GOVERNOR

Alvan T. Fuller, 81 Appleton St., Malden..... 114
Joseph E. Warner, 52 Church Green, Taunton.... 81
Blank 28

SECRETARY

Frederic W. Cook, 75 Benton Road, Somerville.... 166
Blank 57

TREASURER

Fred J. Burrell, 235 Salem St., Medford..... 50
James Jackson, Grove St., Westwood 137
Blank 36

AUDITOR

J. Arthur Baker, 252 South St., Pittsfield..... 74
Alonzo B. Cook, 27 Wales St., Boston..... 109
Blank 40

ATTORNEY GENERAL

Jay R. Benton, 3 Pequossette Road, Belmont..... 67
John D. Bodfish, Park St., Barnstbale..... 6
James F. Cavanagh, 19 Gilmore St., Everett..... 7
S. Howard Donnell, 10 Gardner St., Peabody..... 13
George P. Drury, 68 Lyman St., Waltham..... 4
Harold D. Wilson, 10 Montrose St., Somerville... 74
Blank 52

SENATOR IN CONGRESS

Henry Cabot Lodge, Nahant 162
Joseph Walker, 108 Upland Road, Brookline..... 44
Blank 17

CONGRESSMAN—Thirteenth District

Robert Luce, 33 Harris St., Waltham..... 163
Blanks 60

COUNCILLOR—Second District

Walter C. Abbott, 222 Brighton Ave., Boston..... 20
Frederic W. Bliss, 508 Washington St., Boston... 5
Lewis S. Breed, 19 Primrose St., Boston..... 19
William W. Ollendorff, Main St., Medway..... 129
Frank W. Thayer, 122 Talbot Ave., Boston.... .. 7
Daniel Thompson, 16 Myrtle St., Boston..... 8
Blank 35

SENATOR—Norfolk District

Frank G. Allen, 289 Walpole St., Norwood..... 165
Blank 58

REPRESENTATIVE IN GENERAL COURT

Tenth Norfolk District

Sylvester Smith, Walnut St., Plainville..... 59
Harlie E. Thompson, 55 Grove St., Plainville..... 153
Blank 11

COUNTY COMMISSIONER—Norfolk County

Everett M. Bowker, 322 Harvard St., Brookline... 123
David B. Church, 3 Regent Circle, Brookline..... 30
Blank 70

ASSOCIATE COMMISSIONERS—Norfolk County

Fred L. Fisher 2
M. M. Rines 2
Blank 442

DISTRICT ATTORNEY—Southeastern District

William F. Kane, 15 Newton St., Brockton..... 71
William S. McCallum, 1870 Beacon St., Brookline 8
Harold P. Williams, 32 Winchester St., Brookline. 89
Blank 55

CLERK OF COURTS—Norfolk County

Robert B. Wortheington, 90 Maple Place, Dedham 163
Blank 60

REGISTER OF DEEDS—Norfolk County

Walter W. Chambers, 154 Cedar St., Dedham..... 148
Leo P. Noonan, 185 Manet Ave., Quincy..... 10
Blank 65

COUNTY COMMISSIONER—Norfolk County

(To fill vacancy)

Harrison C. Humphrey, 61 Vane St., Quincy..... 37
Edward W. Hunt, 59 Front St., Weymouth..... 107
Thomas Swithin, 909 Hancock St., Quincy..... 10
Blank 69

STATE COMMITTEE—Norfolk District

Walter F. Stephens, 1 North St., Randolph..... 35
Harlie E. Thompson, Grove St., Plainville..... 154
Blank 34

DELEGATES TO STATE CONVENTION

State Convention, Plainville

Edward E. Osterholm, 26 Broad St..... 137
Erwin B. Sylvia, 24 Lincoln Ave. 128
Blank 180

TOWN COMMITTEE

Town Committee, Plainville

James H. Cheever, Witherall Place 158
Charles S. Cobb, South St. 159
Daniel F. Crotty, 19 Washington St. 152
Christian F. Henrich, Spring St. 158
Hosmer F. Keeney, 64 East Bacon St. 157
Edwin W. Pink, 94 West Bacon St. 155
Charles J. Quirk, 218 South St. 154
Sylvester Smith, Walnut St. 157
Erwin B. Sylvia, 24 Lincoln Ave. 150
Eva L. Schubert, 5 South St. 152
Elsie W. Rines, 62 South St. 156
Nellie Greenlay, Mirimichi St. 146

Bertha B. Averill, 73 Spring St. 153
Clara H. Whiting, 111 West Bacon St. 148
Edward E. Osterholm, 26 Broad St. 151
Myron A. Day, Grove St. 158
Osmond E. Horton, East Bacon St. 154
Blanks 1842

DEMOCRATIC TICKET

GOVERNOR

Joseph B. Ely, 66 Broad St., Westfield 1
John F. Fitzgerald, 39 Welles Ave., Boston..... 3
Eugene N. Foss, 11 Revere St., Boston..... 1
Peter F. Sullivan, 1 Alcott St., Worcester 1
Blank 2

LIEUTENANT GOVERNOR

John J. Cummings, 22 Inwood St., Boston..... 2
John F. Doherty, 4 Bulfinch Place, Boston..... 2
Michael A. O'Leary, 1651 Beacon St., Brookline.... 2
Blanks 2

SECRETARY

Charles H. McGlue, 45 Suffolk St., Lynn..... 6
Blank 2

TREASURER

Joseph E. Venne, 55 Pleasant St., Leominster..... 6
Blank 2

AUDITOR

Alice E. Cram, 11 Robeson St., Boston..... 6
Blank 2

ATTORNEY GENERAL

John E. Swift, 7 Parker Hill Ave., Milford..... 6
Blank 2

SENATOR IN CONGRESS

William A. Gaston, 97 Bay State Road, Boston..... 2
Dallas Lore Sharp, of Hingham 0
John Jackson Walsh, 322 Hyde Park Ave., Boston.. 2
Sherman L. Whipple, 447 Warren St., Brookline.... 3
Blank 1

COUNCILLOR—Second District

Augustus W. Perry, 31 Rockwell St., Boston..... 5
Blank 3

REPRESENTATIVE IN GENERAL COURT

Tenth Norfolk District

Percy C. Burr, South Main St., Bellingham..... 6
Blank 2

DISTRICT ATTORNEY—Southeastern District

James J. Lynch, 71 Toxteth St., Brookline..... 6
Blank 2

REGISTER OF DEEDS—Norfolk County

Leo P. Noonan, 185 Manet Ave., Quincy..... 7
Blank 1

STATE COMMITTEE—Norfolk District

William P. Nickerson, Brook St., Norwood..... 5
Blank 3

DELEGATE TO STATE CONVENTION

State Convention, Plainville

Mrs. Ann Brady 1
Blank 7

The vote being publicly announced, it was voted to adjourn at 11:30 o'clock p. m.

THEODORE E. A. FULLER,
Town Clerk.

Warrant for State Election

COMMONWEALTH OF MASSACHUSETTS

Norfolk ss.

To Perry M. Cook or either of the Constables of Plainville: Greeting:

In the name of the Commonwealth of Massachusetts you are directed to notify and warn the legal voters of the Town of Plainville to meet in the Town Hall, in said Plainville, on

TUESDAY, NOVEMBER 7th, 1922

it being the Tuesday next after the first Monday in said month, then and there to give in their votes:—

For a GOVERNOR for this Commonwealth.
For a LIEUTENANT-GOVERNOR for this Commonwealth.
For a SECRETARY for this Commonwealth.
For a TREASURER and RECEIVER-GENERAL for this Commonwealth.
For an ATTORNEY-GENERAL for this Commonwealth.
For an AUDITOR for this Commonwealth.
For a SENATOR in Congress for this Commonwealth.
For a CONGRESSMAN for the 13th Congressional District.
For a COUNCILLOR for the Second Councillor District.
For a SENATOR for the Norfolk Senatorial District.
For one REPRESENTATIVE for the Tenth Norfolk Representative District.
For a COUNTY COMMISSIONER for Norfolk County.
For two ASSOCIATE COUNTY COMMISSIONERS.
For a DISTRICT-ATTORNEY for the Southeastern District.
For a CLERK OF COURTS for Norfolk County.

For a REGISTER OF DEEDS for Norfolk County.

For a COUNT YCOMMISSIONER (to fill vacancy) for Norfolk County.

And also to vote YES or NO on the acceptance of the following

"PROPOSED AMENDMENT TO THE CONSTITUTION"

Article of Amendment

Article XLVIII. of the Amendments to the Constitution is hereby amended by striking out the part entitled "Emergency Measures," under the heading "The Referendum," the words "A separate vote shall be taken on the preamble by call of the Yeas and Nays, which shall be recorded, and unless the preamble is adopted by two-thirds of the members of each House voting thereon, the law shall not be an emergency law; but" and substituting the following: "A separate vote, which shall be recorded, shall be taken on the preamble, and unless the preamble is adopted by two-thirds of the members of each House voting thereon, the law shall not be an emergency law. Upon the request of two members of the Senate or of five members of the House of Representatives, the vote on the preamble in such branch shall be taken by call of the Yeas and Nays. But"

"LAWS SUBMITTED UPON REFERENDUM AFTER PASSAGE"

Acceptance of Chapter 368, Acts of 1921, entitled "An Act providing for suits by and against certain voluntary associations."

Acceptance of Chapter 438, Acts of 1921, entitled "An Act relative to the examination and licensing of motion picture films to be publicly exhibited in this Commonwealth."

Acceptance of Chapter 427, Acts of 1922, entitled "An Act to carry into effect, so far as the Commonwealth of Massachusetts is concerned, the Eighteenth Amendment

to the Constitution of the United States."

Acceptance of Chapter 459, Acts of 1922, entitled "An Act providing that District Attorneys shall be members of the bar."

The polls will be open at 6 o'clock a. m. and may be closed by vote at 4 o'clock p. m., and you are directed to serve this warrant by posting up attested copies thereof in at least six public places in said Town at least seven days before the time of said meeting.

Hereof fail not to make due return of this warrant with your doings thereon to the Town Clerk at or before the time of said meeting.

Given under our hands and the seal of the Town of Plainville this 20th day of October, one thousand nine hundred and twenty-two.

[Seal] Signed

EDWIN W. PINK
WILLIAM H. BARTON
WILLIAM E. BLANCHARD.
Selectmen of Plainville.

OFFICER'S RETURN ON WARRANT

Plainville, Mass., Nov. 6, 1922.

? This certifies that I have posted the above warrant in six public places as therein directed.

[Signed] PERRY W. COOK, Constable.

COMMONWEALTH OF MASSACHUSETTS

Norfolk ss.:

Subscribed and sworn before me.

THEODORE E. A. FULLER,
Notary Public.

PROCEEDINGS AT STATE ELECTION, NOV. 7, 1922

The State Election was held in the Town Hall on Tuesday, Nov. 7, 1922. The meeting was called to order by the Town Clerk, who read the warrant and return thereon.

The following election officers were duly sworn to the faithful performance of their duties by the Town Clerk:

BALLOT CLERKS

George J. Davis — Meta A. Schubert

TELLERS

John T. Goff — Ann M. Brady

ELECTION OFFICER

Perry M. Cook

The polls were duly declared open at 6 o'clock a. m. At 1:55 p. m., when the ballot box indicated 286 ballots cast, the election officers commenced the canvass of the ballots cast.

The following was the result of the balloting, viz.:

GOVERNOR

Channing H. Cox, of Boston, Republican	330
John F. Fitzgerald, of Boston, Democratic	44
Henry Hess, of Boston, Soc. Labor	3
Walter S. Hutchins, of Greenfield, Socialist	11
John B. Lewis, of Reading, Prohibition	8
Blanks	8

LIEUTENANT GOVERNOR

John F. Doherty, of Boston, Democratic	45
Alvan T. Fuller, of Malden, Republican	330
Oscar Kinsalis, of Springfield, Soc. Labor	2
Thomas Nicholson, of Methuen, Socialist	9
Blanks	18

SECRETARY

Frederic W. Cook, of Somerville, Republican.....325
Albert Sprague Coolidge, of Pittsfield, Socialist..... 12
James Hayes, of Plymouth, Soc. Labor 2
Charles H. McGlue, of Lynn, Democratic 35
Blanks 29

TREASURER

James Jackson, of Westwood, Republican 325
Patrick H. Loftus, of Abington, Soc. Labor 4
Dennis F. Reagan, of Brockton, Socialist 11
Joseph E. Venne, of Leominster, Democratic 32
Blanks 32

AUDITOR

John Aiken, of Everett, Soc. Labor 5
Alonzo B. Cook, of Boston, Republican 296
Alice E. Cram, of Boston, Democratic 41
Edith M. Williams, of Brookline, Socialist 12
Blanks 49

ATTORNEY GENERAL

Joseph Bearak, of Boston, Socialist 11
Jay R. Benton, of Belmont, Republican 310
David Craig, of Milford, Soc. Labor 6
John E. Swift, of Milford, Democratic 39
Blanks 38

SENATOR IN CONGRESS

Washington Cook, of Sharon, Independent..... 7
William A. Gaston, of Boston, Democratic 59
Henry Cabot Lodge, of Nahant, Republican 274
John A. Nicholls, of Boston, Prohibition Prog..... 35
John Weaver Sherman, of Boston, Socialist 8
William E. Weeks, of Everett, Progressive 4
Blanks 17

CONGRESSMAN—Thirteenth District

Robert Luce, of Waltham, Republican 311
Blanks 93

COUNCILLOR—Second District

William W. Ollendorff, of Medway, Republican....304
Augustus W. Perry, of Boston, Democratic 39
Blanks 61

SENATOR—Norfolk District

Frank G. Allen, of Norwood, Republican 314
Charles F. Riordan, of Sharon, Democratic 41
Blanks 49

REPRESENTATIVE IN GENERAL COURT
Tenth Norfolk District

Percy C. Burr, of Bellingham, Democratic 44
Harlie E. Thompson, of Plainville, Republican 338
Blanks 22

COUNTY COMMISSIONER—Norfolk County

Everett M. Bowker, of Brookline, Republican.....311
Blanks 93

ASSOCIATE COMMISSIONERS—Norfolk County

Fred L. Fisher, Norwood 1
Blanks 807

DISTRICT ATTORNEY—Southeastern District

James J. Lynch, of Brookline, Democratic 40
Harold P. Williams, of Brookline, Repuglican 298
Blanks 66

CLERK OF COURTS—Norfolk County

Rogert B. Worthington, of Dedham, Republican....313
Blanks 91

REGISTER OF DEEDS—Norfolk County

Walter W. Chambers, of Dedham, Republican.....304
Leo P. Noonan, of Quincy, Democratic 30
Blanks 70

COUNTY COMMISSIONER—Norfolk County

(To Fill Vacancy)

Edward W. Hunt, of Weymouth, Republican.....310
Blanks 94

REFERENDUM QUESTION NO. 1

Amendment to Constitution

Shall an amendment to the constitution relative to roll calls in the General Court on the adoption of preambles of emergency laws, **which received in a joint session of the two Houses held May 27, 1920, 169 votes in the affirmative and 15 in the negative, and at a joint session of the two Houses held May 24, 1921, received 261 votes in the affirmative and 1 in the negative,** be approved?

YES 134
NO 59
Blanks 211

REFERENDUM QUESTION NO. 2

Shall a law (Chapter 368 of the Acts of 1921) which provides that any voluntary association composed of five or more persons, and not subject to the first eleven sections of Chapter 182 of the General Laws, may sue or be sued in its common name, that in any suit against such association service may be made upon certain designated officers thereof, and that the separate property of any member thereof shall be exempt from attachment or execution in any such suit, **which law was passed in the House of Representatives by a vote of 124 in the affirmative to 84 in the negative, and in the Senate by a majority not recorded,** and was approved by His Excellency, the Governor, be approved?

YES 134
NO 66
Blanks 204

REFERENDUM QUESTION NO. 3

Shall a law (Chapter 438 of the Acts of 1921) which provides that it shall be unlawful for any person to exhibit or display publicly in this Commonwealth any motion picture film unless such film has been submitted to and approved by the Commissioner of Public Safety, who may, subject to the appeal given by the act, disapprove any film or part thereof which is obscene, indecent, immoral, inhuman or tends to debase or corrupt morals or incite to crime, and may, subject to the approval of the Governor and Council, make rules and regulations for the enforcement of the act, **which law was passed in the House of Representatives by a majority not recorded, and in the Senate by 21 votes in the affirmative to 16 votes in the negative,** and was approved by His Excellency the Governor, be approved?

YES	87
NO	201
Blanks	116

REFERENDUM QUESTION NO. 4

Shall a law (Chapter 427 of the Acts of 1922) enacted to enforce in Massachusetts the Eighteenth Amendment to the Constitution of the United States, which provides that except as authorized by the act, the manufacture, sale, barter, transportation, importation, exportation, delivery, furnishing or possession of any intoxicating liquor, as defined in the act, shall be a criminal offence and be punished in the manner prescribed by the act, **which law was passed in the House of Representatives by a majority of 134 in the affirmative to 68 in the negative, and in the Senate by a majority of 28 in the affirmative to 9 in the negative,** and was approved by His Excellency the Governor, be approved?

YES	149
NO	140
Blanks	115

REFERENDUM QUESTION NO. 5

Shall a law (Chapter 459 of the Acts of 1922) which provides that a District Attorney shall be a member of the Bar of the Commonwealth, **passed in the House of Representatives by a majority not recorded, and in the Senate by a majority not recorded,** and approved by His Excellency the Governor, be approved?

YES	157
NO	70
Blanks	177

The vote being publicly announced, it was voted to adjourn at 7:55 o'clock p. m.

THEODORE E. A. FULLER,
Town Clerk.

Warrant for Special Town Meeting

COMMONWEALTH OF MASSACHUSETTS

NORFOLK, ss.:

To either of the Constables of Plainville, Greeting:

In the name of the Commonwealth of Massachusetts you are hereby required to notify and warn the inhabitants of the Town of Plainville, qualified to vote in town affairs, to meet in Town Hall, in said Plainville, on Monday, the 13th day of November, 1922, at 8 p. m.

Article 1. To choose a Moderator to preside at said meeting.

Article 2. To see how much additional money the town will appropriate for:

Section 1. Current and Incidentals.
Section 2. Water Department.

Article 3. Petition: To see if the town will allow the School Committee to use a sum of money, not to exceed one hundred ($100.00) dollars, from the surplus in the teachers' wages account to anticipate small overdraws in other departments.

Article 4. To see if the town will vote to extend the water mains on Lincoln avenue and to appropriate money for the same.

Article 5. Petition: To see if the town will vote to install one electric street light at the Witherell place.

Article 6. Petition: To see what action the town will take in regards to making repairs to the following streets: namely, Warren street, High street, Walnut street and Hawkins street, situated in that part of the town known as the Blake's Hill district.

Article 7. To choose any committee, or hear the report of any committee, and act thereon.

Hereof fail not to make due return of this warrant with your doings thereon to the Town Clerk, in conformity with public statutes, at or before the time of said meeting.

Given under our hands and the seal of the Town of Plainville this second day of November in the year nineteen hundred and twenty-two.

(Signed) EDWIN W. PINK,
WILLIAM H. BARTON,
(Seal) WILLIAM E. BLANCHARD,
Selectmen of Plainville.

OFFICER'S RETURN ON WARRANT

Plainville, Mass., Nov. 6, 1922.

This is to certify that I have posted the above warrant in eight (8) public places in Plainville.

(Signed) PERRY M. COOK, Constable.

COMMONWEALTH OF MASSACHUSETTS

NORFOLK, ss.:

Subscribed and sworn to before me.

THEODORE E. A. FULLER,
Town Clerk.

Synopsis of Proceedings, Special Town Meeting, Nov. 13, 1922

Town Hall, Plainville, Mass., Nov. 13, 1922.

A special Town Meeting was held in the Town Hall, Nov. 13, 1922.

The meeting was called to order at 8 o'clock p. m. by the Town Clerk reading the warrant and return thereon.

Article 1. Election of Moderator. Hosmer F. Keeney unanimously elected Moderator.

Article 2. Section 1. Current and incidental. Finance Committee recommended $750. Unanimously voted $750 additional be raised for current and incidental account of the Selectmen.

Section 2. Water Department. Finance Committee recommended $500. Unanimously voted to raise $500 additional for the Water Department.

Article 3. Unanimously voted the School Committee be so authorized.

Article 4. Water extension, Lincoln avenue. Finance Committee recommended that the matter of extending the water main on Lincoln avenue be left until the annual Town Meeting and the Water Commissioners be instructed to make an investigation of costs, etc., of laying pipes the whole length of the street. Unanimously voted the recommendation of Finance Committee be adopted.

Article 5. Electric light, Witherell place. Finance Committee recommended this article be laid on the table. Unanimously voted recommendation of committee be adopted.

Article 6. Repair of streets. Voted that the matter of repairing the streets in Blake's Hill district be referred to the Road Commissioners.

Article 7. Voted a committee of three be appointed to obtain prices on all kinds of stone crushers, to obtain information as to cost of operation and also to investigate material and where to be found in Plainville.

This committee to report its findings at next annual Town Meeting. Committee on Crusher: William E. Blanchard, Joseph A. Sharpe, Millard M. Rines.

Unanimously voted a committee be appointed to look into costs, etc., of installing electric lights in that part of Plainville known as Shepardsville, from junction of Taunton and Messenger streets, and to report at the next annual Town Meeting, also to insert an article in warrant in regards to the same. Committee: Edwin W. Pink, Elmer H. Bartlett, Thomas F. W. Boyd.

Voted to adjourn at 8:40 o'clock p. m.

THEODORE E. A. FULLER,
Town Clerk.

TOWN CLERKS' MEETING.

A record of the doings of the Clerks of the Towns of Wrentham, Foxborough, Bellingham and Plainville, constituting the Tenth Norfolk Representative District.

On the 17th day of November, 1922, the Clerks of the towns above named met at the Town House in Franklin and examined and compared transcripts of the record of the votes case on the second day of November, in said towns, for Representative in the General Court for the Tenth District, in said county, and did ascertain that Harlie E. Thompson was duly elected, and issued certificates of his election, one of which was sent to the Secretary of the Commonwealth at Boston, and one was delivered to a constable of Plainville, to be served on the said Harlie E. Thompson.

Tabulation of Votes

	Harlie E. Thompson	Percy C. Burr	Blank	Total
Wrentham	257	71	22	350
Franklin	671	667	112	1450
Foxborough	591	177	88	856
Bellingham	62	350	31	443
Plainville	338	44	21	406
Totals	1919	1309	374	3503

Witness, our hands, at Franklin, this 17th day of November, 1922.

CASPER T. BLAISDELL,
Town Clerk of Wrentham.

MICHAEL J. COSTELLO,
Town Clerk of Franklin.

GEORGE R. ELLIS,
Town Clerk of Foxborough.

PERCY C. BURR,
Town Clerk of Bellingham.

THEO. E. A. FULLER,
Town Clerk of Plainville.

DOGS LICENSED IN PLAINVILLE, 1922.

	Male	Female
Anderson, Amos S.	1	
Atwood, Walter B.	1	1
Averill, Frank W.	1	
Bacheller, Milton H.	1	
Bagley, Chas. F.	1	
Barney, Edw. C.	1	
Barrows, Mrs. T. V.	1	
Bate, Wm.	1	
Battersby, Chas.	1	
Benker, Wolfgang	1	
Bens, John H.	1	
Bisbee, John A.		1
Bird, Elijah H.	1	
Boerger, Henry A.	1	
Boyd, Thomas F. W.	1	
Boyle, Thomas J.	1	
Brunner, Charles H.	1	
Bolton, Joshua E.	2	
Bryer, James A.		1
Campbell, Wilfred	1	
Card, William		1
Chagnon, Phileas L.	1	1
Clarke, George	1	
Cheever, Fred	1	
Cheever, J. Horace		1S
Cobb, Charles S.	1	
Corbin, Frank O.	1	
Clifford, Orin W.	2	
Crotty, James F.	1	
Crowley, A. L.		2
Cudworth, George	1	
Daige, Armand	1	
Day, Myron A.	1	
Domeky, Herman	1	
Eiden, John J.	1	

Falk, George P.	1	
Fisher, Chester E.		1
Fisler, Nettie		1S
Feid, John	1	
French, Ralph	1	
Franklin, John W.	1	1
Gardner, Frank W.	1	
Goyette, Bertha		1S
Goyette, Wilson	1	
Grant, Austin	1	
Green, W. R.	2	
Gaskin, Thomas	1	
Goldsmith, Earl	1	
Graham, George		1S
Greenlay, George B.	2	
Greenhalgh, Mrs. Florence		1
Gryzenda, Adolph		1
Hartman, Elizabeth	1	
Harris, Frank D.	1	
Heckman, Mamie		1
Herring, Francis E.	2	
Hinkle, Frank	1	
Hatch, Clarence M.	1	
Herring, Oscar E.	1	
Henrich, Christian F.	1	
Jacques, F. A.		1S
Jakubajtis, F.		1
Jette, Joseph	1	
Kenerson, Alice B.		1S
Kenyon, Asiel B.	1	
King, Arthur H.	3	
King, Frank		1
King, Ovide	1	
King, John		1S
Kopeolchop, Alex		1
Laier, Fred		2
Lindner, Charles	1	
Loiselle, A.	1	

Mahar, Matilda		3
Maintien, Frank T.		1S
Marble, Walter P.	1	
Marble, Charles F.	1	
Martin, Arthur L.	1	
Martin, John E.		1S
Major, Charles	1	
Morse, Harry		1
Moore, Mrs. A. C.	1	
McAfee, Edward	1	
Morse, Mrs. William		1
Mulligan, William W.		1S
Meyer, George		1
Nash, John A.	1	
Norlund, John		2S
Orris, William	1	
Payson, Sarah E.	1	
Peck, Ellis J.		1
Proal, Harry O.	1	
Quinn, Frank	1	
Reynoldson, Frank	1	
Rhodes, Arthur D.	1	
Rines, Millard M.	1	
Robbins, Mrs. J. H.	1	
Roberts, Frank C.	1	
Rogers, Norman P.		1S
Rose, Moses A.	1	
Root, Charles C.		1S
Russell, Edward	1	
Sargent, E. Wright	1	
Schubert, Oscar M.	1	
Sharpe, Joseph A.	3	
Sharron, Arthur	1	
Shattuck, Frank H.		1
Seduski, Peter	2	
Smith, Sylvester	1	
Smith, J. W.		2S
Smith, William	1	

Snell, George H.	1	
Stewart, Augusta G.	1	
Stewart, C. Frank	1	
Thomasen, Raymond N.		1S
Thompson, Earl B.		1S
Thompson, Harley E.	1	
Thompson, Robert H.	2	
Washburn, A. W.	1	
Wardyga, D.	1	
Wheeler, Adrian G.		1S
Whittaker, John W.		1
White, William		1
Wilkins, George C.	1	
Wilhelm, Charles	1	1
Wolf, Nels E.		1
Wood, Edwin I.		3
Wood, George W.		1S
Woolen, Charles	1	
Woodward, Oswin C.		1S
Woodworth, Theresa	1	
Young, Leslie G.	1	

Owners desiring licenses mailed will kindly enclose stamp.

THEODORE E. A. FULLER,
Town Clerk.

Telephone North Attleboro 309-X

BIRTHS RECORDED IN PLAINVILLE DURING 1922

Date	Name	Name of Parents
Jan. 5	Harvey LeBlanc	Thomas L. and Alexina
Jan. 15	Francis Wesley Simmons	Wesley S. and Alice E.
Jan. 25	Russell Ervin Skinner,	Clarence E. and Grace E.
Jan. 31	Eileen Gertrude Monaghan,	Thomas and Gertrude
Feb. 9	Barbara Estelle Meyer	George F. and Minnie E
April 6	Charles Leon Pease	Elmer C. and Alice M.
April 18	George Robert Fink	Julius T. and Annie
April 26	Arthur Bowen Sharon	Arthur J. and Ida H.
May 22	Elizabeth Day Minchew	Joseph W. and Mildred
May 28	Ruth Mae Thompson	Harlie E. and Mabel
June 13	James Charles Fawcett	James and Elizabeth M.
June 16	————	Koplcylk, Alexander and Catherine
Aug. 26	Betty Irene Bigelow	Frank and Mabel
Aug. 28	————	Wollean, Kasirnir and Marzella
Sept. 23	Still born	
Sept. 30	Norton Harold Sutton,	Walter and Bertha N.
Dec. 2	Joseph Francis	Joseph and Lillian F.
Dec. 3	Gladys Miriam Cook	Perry M. and Hattie
Dec. 22	Ruth Edna Skinner,	Maynard W. and Ruth E.

A true copy, attest:

THEODORE E. A. FULLER,
Town Clerk.

MARRIAGES RECORDED IN PLAINVILLE DURING 1922

Date	Name	Married by
Jan. 9.	Joseph Emil Poirier	Rev. Louis E. Prevost
	Marie Antoinette Robertine McDonald	
Feb. 22.	Dexter Lansing Otis	Theodore E. A. Fuller
	Lillian A. Clarke	
April 19.	Thomas Francis Carr	Rev. Thomas F. McNulty
	Bertha Elizabeth Norlund	
May 27.	Charles Frank Stewart	Rev. L. H. Dequoy
	Flora Marie Lambert	
June 14.	Herbert Cameron Allen	Rev. H. Edward Latham
	Amy Louise Cook	
June 24.	Edgar Hartwell Redding	Rev. Lewis Malvern
	Alice Mae Glidden	
June 26.	Lawrence Franklin Blackwell	Rev. Melville A. Shafer
	Ruth Caroline King	
July 26.	James Harold Waldron	Rep. David F. Sheedy
	Mildred Madeline Miller	
July 27.	Edward Armeda Marlow	Rev. Charles H. Pennoyer
	Laura Etta Matteson	
July 28.	Lewis Richard Whiting	Rev. George E. Provost
	Dorothy Geneva Staples	
Aug. 16.	Frank Edward Culhane	Rev. Thomas W. Harwood
	Julia Lilla Gay	
Oct. 2.	Charles Richmond Chace	Rev. W. B. Van Valkenburgh
	Margaret Emily Engelbert	
Oct. 12.	Victor Joseph Zilch	Rev. Daniel P. Seamwell
	Margaret Pauline Howard	
Oct. 22.	Nelson Irving Riley	Rev. Amos M. Bruce
	Ruperta Ethel Berry	
Dec. 24.	Arthur Henry King	Rev. William M. MacNair
	Nellie Pierce	

A true copy. Attest: THEODORE E. A. FULLER, Town Clerk.

DEATHS RECORDED IN PLAINVILLE DURING 1922

Date	Name	Age Y	Age M	Age D	Cause of Death
Jan. 23.	Howard Windsor Rice	48	9		Acute dilatation of heart; bronchiectasis.
Feb. 1.	Mary Marble	83	1	12	Cerebral hemorrhage.
Feb. 12.	John Henry Fisler	73	9	23	Acute dilatation of heart; kicked by horse.
Mar. 19.	Thomas Glennon	59	7	18	Infection of bowels; cancer of stomach.
Mar. 21.	Annie Kenerson	70	5	1	Cancer of gall bladder.
May 20.	Steve Luvark	28	6	25	Gunshot wound in head; suicide.
May 20.	Barbara Byryez H. Luvark	26	5	27	Gunshot wounds in head and chest; homicide.
June 18.	Margaret Hanson	79	10		Cerebral apoplexy; arterio sclerosis.
June 20.	Anna Josephine Guild	67		29	Arterio sclerosis; pneumonia; hypostitis.
July 14.	Rosalie King	63	9	7	Cerebral hemorrhage; myocarditis.
July 23.	Marianna Frances Herring	67	5	3	Vential hernia.
Sept. 23.	Still-born.				
Oct. 30.	Elizabeth Carter Curtis	75	7	18	Cerebral hemorrhage; arterio sclerosis.
Nov. 9.	Mary Alice Burton	86	1	4	Cerebral hemorrhage; chr. valv. heart disease.
Nov. 19.	George Francis Meyer	40	3	22	Lobar pneumonia.
Nov. 20.	Harold K. Meyer	6		18	Lobar pneumonia.
Dec. 11.	Joseph Franklin Breen	64	8	12	Valvular disease of heart.
Dec. 21.	John Thomas Goff	65	9	12	Meningitis.

A true copy. Attest: THEODORE E. A. FULLER, Town Clerk.

JURY LIST, TOWN OF PLAINVILLE, 1922-1923

Barden, Walter E., South St., merchant.
Bolton, Joshua E., Pleasant St., retired.
Brown, Oliver P., School St., jeweler.
Day, Myron A., Grove St., clerk.
Gardiner, Frank W., E. Bacon St., jeweler.
Gardiner, George A., South St., retired.
Hartman, Christian A., E. Bacon St., jeweler.
Heilborn, Franz J., South St., retired.
Henrich, Frank V., Bacon Sq., carpenter.
McNeill, James E., South St., laundryman.
Morse, Walter A., Broad St., automobile mechanic.
Northup, Fred W., South St., engraver.
Russell, Edward T., South St., retired.
Woodward, Oswin C., South St., designer.
Zilch, Francis N., Bugbee St., tool maker.

EDWIN W. PINK,
WILLIAM H. BARTON,
WILLIAM E. BLANCHARD,
Selectmen of Plainville, Mass.

ANNUAL REPORT

OF THE

School Committee

Town of Plainville

Massachusetts

FOR

Year ending December 31, 1922

SCHOOL OFFICIALS

SCHOOL COMMITTEE

FRANK O. CORBIN, Chairman.....Term expires 1925
WILLIAM WHITE, Secretary.....Term expires 1923
WILLIS M. FULLER.....Term expires 1924

Meetings: Second and fourth Wednesdays

Union Superintendent for Foxboro, Norton, Plainville
IRA A. JENKINS, A. M.

Authorized to Issue Work Certificates
WILLIS M. FULLER
Telephone North Attleboro 323-J

School Physician
FREDERICK J. CARLEY, M. D.
Telephone North Attleboro 481

School Nurse
GINA F. WHITEHOUSE. R. N.

SCHOOL CALENDAR FOR 1923

Winter term of all schools begins January 2, 1923.
Winter term of all schools closes March 23, 1923.
Spring term of all schools begins April 2, 1923.
Spring term of grade schools closes June 15, 1923.
Spring term of High School closes June 22, 1923.
High School graduation, June 22, 1923.
Fall term of all schools begins September 4, 1923.
Fall term of grade schools closes December 14, 1923.
Fall term of High School closes December 21, 1923.
Winter term of all schools begins January 7, 1924.

HOLIDAYS

January 1, February 22, April 19, May 30, October 12, Thanksgiving Day and day following.

SCHOOL SESSIONS

High School: 8 to 1.
Grammar School: 9 to 12 and 1:15 to 3:15.
Primary School: 9 to 11:45 and 1:15 to 3:15.

STORM SIGNALS

Three double blasts, 2-2-2, of the fire alarm at 7:15 a. m. signify no session for the day.

Two double blasts, 2-2, of the fire alarm at 7:15 a. m. signify no session, with the exception of the High School.

Two double blasts, 2-2, of the fire alarm at 11:30 a. m. signify no afternoon session.

Report of School Committee

To the Citizens of the Town of Plainville:

The following report is respectfully submitted by the School Committee for the year 1922.

During the past year school affairs have progressed smoothly. All of the teachers, with one exception, returned in the Fall for the school year of 1922-3, thus insuring a working force thoroughly acquainted with the work in hand, which is always o fadvantage to scholars and teachers alike, and also insures a town greater returns for money expended.

Transportation of scholars from the outlying districts, by motor vehicles, has proven very satisfactory, getting the scholars to and from the school in a very short time.

Owing to a large increase in the number of scholars from the Blake's Hill District, it may be necessary to make an extra trip to the North part of the town.

The Committee was again fortunate in getting a good supply of coal, at a time when schools in many towns have had to go without.

The Committee wishes to take this opportunity to thank Mrs. Frederick Cheever for the gift of a Vose piano, which has been placed in Mrs. Jackson's room, where it is much appreciated.

The sum of $808.95 of money available for school purposes was unexpended.

WILLIS M. FULLER,
FRANK O. CORBIN,
WILLIAM WHITE,
School Committee.

The following appropriations are recommended for the year 1923:

Teachers' wages	$13,600.00
Transportation	2,200.00
Fuel	1,400.00
Janitor	1,300.00
Books and Supplies	950.00
Incidental and Industrial	900.00
School Nurse	300.00
School Dentist	25.00
School Physician	100.00
Superintendent of Schools	620.00

The Town will be reimbursed by the State as follows:

General School Fund Part 1 (from Income Tax)	$1,520.00
General School Fund Part 2 (Mass. School Fund)	2,931.69
High School	1,055.75
Superintendent of Schools	386.67

MONEY AVAILABLE FOR SCHOOL DEPARTMENT

Teachers' Wages, Care and Fuel Account

Appropriated	$18,000.00	
Refund on transportation	160.00	
Heating Town Hall	75.00	
Tuition for non-resident pupil	33.25	
Town School Fund	36.81	
		$18,305.06

Expended

Teachers' Salaries	$13,196.34	
Transportation	1,915.00	
Janitor service	1,201.67	
Fuel	1,358.14	
	$17,671.15	
Unexpended balance	633.91	
		$18,305.06

Books and Supplies Account

Appropriated	$900.00	$900.00

Expended

Expended	$896.87	
Unexpended balance	3.13	
		$900.00

Incidental and Industrial Account

Appropriated	$900.00	
Received from Anna H. Jackson	9.00	
Telephone rebates	3.75	
Refund	8.14	
		$920.89

Expended

Expended	$822.31	
Unexpended balance	98.58	
		$920.89

Superintendent's Account

Appropriated	$200.00	
Received from State Fund	386.67	
Received from Industrial Account	20.00	
		$606.67

Expended

Expended	$606.66	
Unexpended balance	.01	
		$606.67

School Physician

Appropriated	$100.00	$100.00
Expended	$100.00	$100.00

School Nurse

Appropriated	$300.00	$300.00

Expended

Expended	$251.68	
Unexpended balance	48.32	
		$300.00

School Dentist

Appropriated	$25.00	$25.00
Unexpended balance	$25.00	$25.00
Total for schools	$21,157.62	$21,157.62
Total expended during 1922	$20,348.67	
Total unexpended balance	808.95	
	$21,157.62	$21,157.62

BOOKS AND SUPPLIES ACCOUNT

Chemical Rubber Co.	$25.34
Kenney Bros. & Wolkins	35.97
A. R. Block	7.28
Edw. E. Babb & Co.	229.11
Ginn & Company	115.83
Dowling School Supply Co.	64.15
American Book Co.	24.12
L. E. Knox Apparatus Co.	5.98
Allyn & Bacon	10.25
J. L. Hammett Co.	101.03
J. B. Lippincott Co.	17.52
Oliver Ditson Co.	2.90
Tufts College Book Store	7.50
American Ribbon and Carbon Co.	12.50
Martha C. Tisdale	3.85
The Willis Co.	3.25
D. A. Frazer	3.00

Remington Typewriter Co.	12.00
MacMillan Co.	109.28
Milton Bradley	15.30
Wright Potter Printing Co.	2.07
D. C. Heath & Co.	88.63
	$896.86

INCIDENTAL ACCOUNT

Plainville Public Market	$29.77
Grant's Cash Market	1.75
Peckham's Bakery	4.50
Falk & Henrich	23.54
F. W. Averill	6.50
W. M. Hall Co.	15.73
H. S. J. Loud	9.50
New England Tel. and Tel. Co.	33.41
Edw. E. Babb & Co.	23.06
H. I. Dallman Co.	113.57
R. J. MacNeil	9.00
North Attleboro Gas Light Co.	23.29
John Burgess	2.00
Lyons Delaney Co.	59.83
N. J. Magnan Co.	4.45
Orient Spray Co.	4.80
The Print Shop	3.67
J. E. Frederick	6.00
J. A. Clarner	4.05
Henry F. Guild	63.08
Remington Typewriter Co.	4.12
A. H. Sweet & Son Co.	4.00
Wm. White	3.00
Webster Hall	25.97
Ira A. Jenkins	13.65
Alfred F. Foote	2.00
Earl B. Thompson	7.50
Frank O. Corbin	1.70

Plainville Press	7.00
Jos. S. Craik	2.00
Bernice E. Hatch	15.00
Frank B. Davis	7.30
Wm. H. Nash	10.50
Chas. O. Hawkins	7.20
A. S. Phillips	6.00
Ovid M. King	16.50
Geo. E. Smith	12.00
Educational Supply Co.	7.14
Underwood Typewriting Co.	71.00
Kenney Bros. & Wolkins	99.05
The Educational Society	7.14
Plainville Pharmacy	8.10
A. R. Block	1.64
F. H. Alden Press	4.00
Stone, Underhill Heating & Ventilating	15.75
John W. Franklin	2.00
Superintendent's Account	20.00
	$822.76

REPORT OF THE SUPERINTENDENT OF SCHOOLS

To the School Committee of Plainville:

Gentlemen: I herewith present for your consideration, and that of the citizens of Plainville, my eleventh annual report of the schools of Plainville and the eighteenth in the series of reports.

School Budget

The cost of the schools for 1922 was $20,348.67.

The budget for 1923 will require $21,395.00, divided as follows: Teachers salaries, $13,600.00; janitors' services, $1300.00; transportation, $2200.00; books and supplies, $950.00; incidentals and industrial, $900.00; Superintendent of Schools, $620.00; school physician, $100.00; school nurse, $300.00; school dentist, $25.00, and fuel, $400.00.

The town will receive from the State for 1923 approximately $6000.00. This money comes from the General School Fund, Part I., the General School Fund, Part II., the High School Grant, and for Superintendent of Schools.

The net cost of the schools of Plainville will therefore be $14,348.75, or $11.71 per thousand of valuation.

"School taxes are an investment," Dr. E. A. Winship, editor of the Journal of Education says. "There can be no adequate educational progress without adequate tax support of schools. It pays the taxpayers as taxpayers to support the schools generously whether they have children or not. Worth-while families never go to a town that is saving money on schools. School taxes keep the best families, bring good families, make the ordinary families extraordinary families."

Teachers

The following change in teachers has occurred since the last report:

Resigned—Dorothy S. Pitman, Primary, Grade 1.

Appointed—A. Virginia Broadhurst, Primary, Grade 1.

Plainville is fortunate in retaining so many of its good teachers from year to year.

Grammar School Graduation

I wish to recommend the abolition of the Grammar School Graduation. A large proportion of the time from January to June is taken from the regular work and practically all of the time from the regular music to prepare for the graduation exercises.

The chief energy of the teachers is put upon this work, and, therefore, cannot be in reserve for the regular work. Furthermore, frequent calls are made upon the younger pupils for aid.

Diplomas should be given, as usual, for the completion of the eighth grade. The introduction of the 6-6 plan, discussed elsewhere in this report, would do away with the grammar school diploma. In that case I would suggest that certificates be given to those pupils who do not complete the high school course.

Warm Lunches

I wish to commend the warm lunches. Increased vigor and better school work is already in evidence. The cooking department and the teachers are doing all the work connected with the lunches. The small charge made to the children pays the cost of the materials.

School Physician and the School Nurse

The physical examination of the pupils by the School Physician, of which a card record has been made, will make it possible to follow up the health of each child.

The excellent work done by Mrs. Whitehouse has already resulted in much good.

I refer you to the reports of the School Physician and the School Nurse for a detailed account of their work.

The 6—6 Plan

I wish to call your attention to the part of the High School Principal's report which relates to the introduction into the Plainville schools of what is known as the 6—6 plan, or the Junior High School. Mr. Hall has made a special study of the Junior High School problem, and, no doubt, is able to explain in detail to any who may wish to know about it.

The 6—6 plan means putting the seventh and eighth grades into the High School and treating the other six grades as a unit. The step from the eighth grade to the High School is always a difficult one under the present plan. Putting grades seven and eight into the High School, and introducing the modern courses of study will make the transition into the High School work much easier.

I think the present corps of teachers, or at most one more, will be able to do the work proposed. Departmental work can then extend through the six grades.

I would like to get the opinions of the citizens on this subject, hence the object of introducing the matter at this time.

I would recommend the change and would advise working to that end during the next year or two.

Conclusion

The tables in this report headed "Attendance" and "Promotions" should be carefully studied. Parents can then understand how to aid in making the schools more efficient. Pupils are absent too much and are too well satisfied with average marks.

In closing this report I wish to thank the School Committee for encouragement and aid, the teachers for their earnest co-operation, and the community for its good will.

Respectfully submitted,

IRA A. JENKINS.

December 30, 1922.

Report of the High School Principal

To the Superintendent of Schools:

Dear Sir: I take pleasure in submitting to you my second annual report, as Principal of the High School, and in order that you may have a contiguous report of the work accomplished by the school I will review briefly the activities of the school during the period included between January and June, 1922.

You will find in my last report that our Parent-Teacher Association was working assiduously to become a healthy organization. Since then, the association has passed the embryonic stage and is now become a potent factor in school life in Plainville.

The Father and Son's and Mother and Daughter's banquets were such great successes last year that the association has planned to make these two affairs annual features of Parent-Teacher work.

In order that we may save the town the expense of heating the Town Hall, we are regularly holding our meetings in the High School building.

The association has already presented a splendid pair of scales to the town for use by the School Physician and the School Nurse, and has many other plans in view, whereby the school and the town may be directly benefited.

The students also accomplished much last year in the line of extra-curricular activities. The splendid response of the townspeople enabled us to equip a baseball team which was successful in "turning in" five victories out of nine games. And this last, viewed from the fact that it was our first baseball team, is quite an enviable record.

In concluding my remarks regarding the work accomplished last year I wish merely to point out the fact that when the present faculty took up its duties in Plainville, the High School was twenty-nine dollars in debut, but at the close of school last June we had not only liquidated that debt, but had also equipped a baseball team, and still had sixty dollars balance in the treasury of the Athletic Association.

Of our last year graduates two are attending Wesleyan and Brown respectively, one the Conservatory of Music and another has gone into training as a nurse. A fifth entered Boston University, but on account of ill-health had to leave college. In other words approximately fifty-six per cent. of our graduates are attending institutions of a tertiary grade. This is a point to which we may well point with pride, as the average for the whole country is only a trifle over eleven per cent.

On registration day this fall, the teachers were confronted with a record school population. Every seat in the High School was taken, while the numbers were so great in other rooms that considerable ingenuity had to be exercised on the part of the authorities to accommodate the registrants.

At present the High School pupils are working on a play, to be presented soon after the Christmas vacation, while Mrs. Tisdale is simultaneously preparing to present an operetta sometime during February or March.

I am pleased to report that our High School is still a class A school, according to the supervisor of secondary education for Massachusetts, and that we are once more on the list of accredited High Schools holding the certification privilege.

During the summer of 1922 I had the privilege of attending the Harvard Graduate School of Education, and while there worked out a program of studies whcih was

classed as thoroughly practical at Harvard and has the approval of our Department of Education.

There is no question but what the Junior High School form of organization will be adopted throughout the country, in every city and town, and this program of studies offers a means of transition from the present organization to that of the Junior High School.

Plainville is ideally situated for the adoption of what is known as the 6—6 plan—the plan recommended for towns, and finally the adoption of the Junior High School organization would result in a reduction of school costs.

In order that a child, who may leave school during his high school career, may have a practical education, useful in his life, I have, insofar as possible, eliminated the theoretical studies from our program, and put thoroughly practical subject in their stead.

To explain in detail what a splendid advantage Plainville would have, how it would reduce costs of school work, how it would eliminate many unnecessary expenses, by adoption of the Junior High School plan, would require far more space than can be judiciously used here. At any time, however, I stand ready to explain or answer any question that you may wish to put regarding this plan.

The program of studies which has been accepted by the School Committee and which prepared the way for a change to the 6—6 plan follows.

For those who plan to go to Normal School, or any form of higher education other than an engineering or technical school, the following course must be pursued:

Year I.—(Required) English, Civics, General Science, General Mathematics, Penmanship, Latin I.

Year II.—(Required) English, Algebra, Ancient History, Latin II., French I.

Year III.—(Required) English, Geometry, French II.

Year IV.—(Required) English, U. S. History, American Democracy, Review Mathematics.

For those who plan to enter a technical or an engineering school:

Year I.—(Required) English, Civics, General Science, General Mathematics, Penmanship.

Year II.—(Required) English, Algebra, Ancient History, French I.

Year III.—(Required) English, Geometry, French II., Chemistry.

Year IV.—(Required) English, U. S. History, American Democracy, Review Mathematics and Solid and Trig., Physics.

N. B.—Review Math. and Solid and Trig. come in alternate years, thus it may appear in either the third or fourth year of the Scientific Course.

For the Commercial Course the following subjects are offered:

(This list includes both the required and the elective subjects, and it is recommended that no one take this course without first consulting with the head of the Commercial Department.)

Year I.—English, General Science, General Mathematics, Typewriting, Penmanship, Civics.

Year II.—English, Bookkeeping, Typewriting, Commercial Arithmetic, Commercial Law ½, Commercial Geography ½, French I.

Year III.—English, Bookkeeping, Typewriting, Stenography, French II.

Year IV.—English, Bookkeeping, Typewriting, Stenography, French III., U. S. History and American Democracy.

N. B.—Commercial Arithmetic and Commercial Law and Geography come in alternate years.

The General Course student must complete four years of English, two of History and Civic, two of Foreign Language, one and one-half of Mathematics, at least, and enough more work to make up the 84 points required for graduation.

A study of the High School population of Plainville shows clearly that the next five years will certainly find the present building far too inadequate to meet the needs of the town. We ought to prepare for such an exigency now. It will take at least four years to inaugurate the 6—6 plan of organization and completely adjust it to our system of schools. Foresightedness demands that we prepare to meet the emergency which will inevitably come.

Respectfully submitted,

WEBSTER HALL.

January 2, 1923.

GRADUATING EXERCISES OF THE PLAINVILLE HIGH SCHOOL

Class of 1922

Town Hall, Plainville, Mass.
Friday Evening, June 23, 1922, 8 O'Clock

Order of Exercises

March—
Lois Y. Sylvia '25
Invocation—
Violin Solo—
Mr. Harold A. Garabedian
Salutatory and Essay—
Katherine A. Bialas
Song—"Come Dance Beneath the Moon"
School
Class History—
Gladys M. Hutchinson
Song—"June Song"
Girls of School
Oration—"The Foremost Citizen of the World"
Gladys E. Keith
Song—"Moonlight"
Boys of School
Prophecy—
John M. Roebuck
Song—"Rose Waltz"
School
Essay—"Concerning Plainville"
Hilda H. Whiting
Class Ode—
Seniors
Valedictory—
Eunice E. Sharp
Presentation of Diplomas—
Ira A. Jenkins, Supt. of Schools

Violin Solo—

Mr. Garabedian

Prizes and Awards—

Raymond Cobb, President Alumni Association

Benediction—

GRADUATES OF 1922

Katherine Bialas, Pres. John Butler
Philip Gamble Gladys Hutchinson, Treas.
Gladys Keith John Roebuck, Vice Pres.
Kimball Sargent Eunice Sharp
Hilda Whiting, Secretary

Class Motto: "Second to None"
Class Flower: Pink Carnation
Colors: Blue and Gold

CLASS ODE

The day has arrived when at last we must part,
At last we must part, though it breaks our hearts,
No more as dear class-mates we'll gather here,
For we've finished our High School Career.

But we all can look back to our school-days,
Our dear old High School days,
Although we may roam
Our thoughts will come home
As we think of the days gone by;
Then with School-days come mem'ries of teachers
How we've troubled them o'er and o'er,
We now leave them to seek our places
In this great world of ours.

HILDA H. WHITING

GRADUATION EXERCISES OF THE PLAINVILLE GRAMMAR SCHOOL

Friday Evening, June 16, 1922

PROGRAM

"THE TREASURE HUNTERS"

Act I.—Hocus Pocus Island
Act II.—Camp of the (Supposed) Pirates

Synopsis of Music

Act I. Overture

2. Opening Chorus, Song of the Sea Rovers
3. Little Girls of Hocus Pocus
4. High Finance
5. The Jail-Bird
6. If You Were Here
7. Life is a Riddle
8. When First I Saw You, Dear
9. The Browny Men
10. Let Us Wander
11. It's Hard to be a Goodie-Good

Act II. Opening Chorus, Look Out for the Pirate Man
2. The Pirate Serenade
3. The Ghost of Bill
4. Isn't It Sad?
5. Cupid's Captives
6. The Jack-O'Lantern Man
7. Finale, A Happy Ending

Between Act I. and Act II.

Song and Dance by the Butterflies
Gladys L. Card Victoria E. Rubyck
Lillia C. Robbins Ruth J. Thompson

CHARACTERS

Tom Blake, Young American Inventor — Oakes Ellis
Pedro, Blake's Assistant Pirates — Robert Proal
Hasim, — Charles Casey
J. Winner Luce, American Capitalist — Frank Wilkins
Madeline Luce, His Daughter — Grace Cook
Cortlant Van Prissy, Madeline's Fiance — Earle Ribero
Mrs. Witherspoon, Chaperone — Virginia Lamoureux
Jimmy Squabs, Luce's Tool — Charles Hemmingsen
Seraphina Squabs, Wife of Jimmy — Eva Miller
Arafura, Daughter of Datto of Hocus Pocus, Mabel Feid
Commander Boomday, U. S. S. Oklahoma, Asiel Kenyon
Daisy Boomday, Commander's Daughter — Ruth Stolworthy
Manuel Manduley, Gov. of Hocus Pocus — Richard Berkley
Dozy, His Housekeeper — Emilia Jakubajtis
Donna Isabella, Belles of — Doris Powers
Donna Olivia, — Marion Keyes
Donna Marguerita, — Lillian Berkley
Donna Felipa, Hocus — Agnes Boyle
Donna Gregoria, — Mildred Peckham
Donna Floriana, Pocus — Alma Clarke
Beverly Norton, Agent U. S. State Dept. — John Root
Tenant Downing — Nils Wolf

LIST OF GRADUATES

Richard Garry Berkley
Gladys Letitia Card
Charles Graham Casey
Grace Evelyn Cook
Oakes Hewitt Ellis
John Francis Feid
Mabel Lena Feid
Asiel Burnside Kenyon
Virginia Lamoureaux
Leo LeBlanc
Doris Powers
Robert James Proal
John Cushman Root
Earle Prescott Ribero
Ruth Helen Stolworthy
Nils Eric Wolfe
Charles Andrew Hemmingsen
Frank Kimball Wilkins

ROLL OF HONOR

The following pupils have been neither absent nor tardy for the year ending June, 1922:

High School

Payson B. Averill
Jesse W. Franklin, Jr.
Alice H. Stolworthy

Grade VIII.

Ruth H. Stolworthy

Grade VII.

Albert J. Goodall
Charles H. C. Hayes
Marion E. Keyes

Grade VI.

Reginald B. Keyes

Grade IV.

Franklin Vincent
Charles F. Breen

Grade III.

Russell C. McNeill
Ruth Patton

Grade I.

Donald Breen
Thelma Everett

REPORT OF SUPERVISOR OF DRAWING

Mr. Ira A. Jenkins,
Superintendent of Schools.

My dear Mr. Jenkins:

The interest in drawing in the schools and whatever success there may be is due to the co-operation of the teachers, many of whom take the courses with the pupils, and this, of course, makes the work seem more worth while. This is especially true in the High School. The classes in metal work and jewelry now meet during school hours. This enables more to take the course. In jewelry the pupils are making rings, bar pins and bracelets in silver, set with semi-precious stones, lapis, coral, moss agate, bloodstone, jade, etc. In metal work they are making book ends, desk sets and shades in copper with hammered or pierced designs.

The work in freehand drawing in the High School has been in pen and ink and has aroused much interest in modern illustrating, book plates, cartoons, etc.

In the grades the fall work has been in color and design. Designs have been made for place cards and covers for various holidays, Columbus Day, Hallowe'en, Thanksgiving, and for calendars, boxes, trays, shades and various gifts for Christmas.

In the seventh and eighth grades pillow covers were stencilled from designs made and the best painting done during the fall term was passe par touted. The boys in these grades also made trays from old picture frames with a stencil design under the glass. In the winter and spring terms object drawing is studied and design and color are applied to household furnishings and decorations. Recently I heard a well known artist say that

the great advance in good taste among the people in our country in general was due to the teaching of drawing and its kindred subjects in the public schools. Do we realize that this means better workmen, a better class of goods manufactured, better trade both here and abroad?

In connection with this report, may I make a plea for reinstating the Manual Training by co-operation with some neighboring town in hiring a teacher, who could teach this subject and also give the High School boys at least one hour a week in mechanical drawing. Now our boys go to a technical school with less time spent on this subject in four years than most schools give in one.

Respectfully submitted,

MABEL BRIGHAM,
Supervisor of Drawing.

Plainville, Mass., Dec. 30, 1922.

REPORT OF THE SUPERVISOR OF MUSIC

Mr. Ira Jenkins,
Superintendent of Schools.

Dear Sir:

The work in music in the public schools of Plainville is continuing in a very satisfactory manner. The interest and progress made is of much satisfaction to both teachers and the supervisor of music.

All the work of the first grade for the first part of the year is rote song singing, and it is necessary that the children hear the songs sung absolutely correct as to pitch, and also hear a light, sweet quality of tone

Every year the class of entering children contains many who cannot sing a tune, and many have no idea of how to produce a given sound. These children are put into a class by themselves called the listeners' class, who remain silent and listen while the others, the singers, are learning a song. These listeners are taken individually and are taught to match tones, just the individual tone, and then tones in progression two three, or four sung together.

Many devices are used to interest them and encourage them to make an effort to imitate the teacher.

It is surprising how many children who could not match a single tone on entering school will, in a very short time, be able to imitate the teacher and very soon can sing a song with the others. Just as soon as they can do so, they are promoted to the singers' class, which promotion is made much of, and the children are given much praise and a feeling of great pride that they no longer belong to the listeners' class.

The listeners' class does not always keep still when a song is being sung. When the singers are very familiar with their songs the listeners are allowed to sing a few of the songs every day with the singers.

Probably the cause of the large number of children who cannot sing when entering school is due to the fact that the children do not hear any singing at home, so of course singing is an unknown accomplishment.

This work requires great patience and when not accomplished in the first grade is carried on into the second grade, and in some cases to the third.

The proof that this kind of training pays is seen in the small number of children who cannot sing in the upper grades.

Appealing to the child's mind as well as to his ear, and teaching him to think the tone, will make singers of the most persistent monotones.

Individual singing is a marked feature of our work during the first five years, when most of the tune and time problems are taught. This method of individual singing gives the child confidence when he hears his own voice, making possible the public performances that are from time to time given, when the children of all ages are able to sing little songs alone, with voices of pure quality.

During the first three years, songs of one voice are taught by rote. Beginning with the fourth year, the pupils learn the songs by note, using the tune and time problems taught.

More difficult time and tune problems are used in the songs of the fifth grade, mostly one-voice songs and a few two-voice songs.

The sixth grade have the two-part songs, each grade advancing in difficulty. In the seventh and eighth grades

the bass is added, making the three-part songs. Here the bass is taught, and the boys and girls are prepared for advanced chorus work of the High School.

The aim in all this work is to impart to the youths of Plainville a love for and appreciation of good music.

Much more could be accomplished if we could have more time to devote to music.

Much could be gained by a "Course in Appreciation of Music" resulting in Music Memory Contests Through this course the work of the Masters and all good compositions could be appreciated with much better understanding.

The Toy Orchestra started in the first grade last year has been heard on several occasions, and has been a surprise to many, the way the development of rhythm has been accomplished.

The orchestra is now in the second grade and a new orchestra is being organized in the first grade.

In conclusion I wish to thank the teachers for their interest and hearty co-operation, without which it would be impossible to obtain good results.

Thanking you and the School Committee, I am

Yours truly,

MARTHA C. TISDALE,
Supervisor of Music.

North Attleboro, Mass., Dec. 30, 1922

REPORT OF DOMESTIC SCIENCE TEACHER

Mr. Ira A. Jenkins, Superintendent of Schools:

Dear Sir: I hereby submit the following report:

The work covered in sewing and cooking has varied very little from that of last year.

Sewing is started in grade three. Simple stitches are taught and samples made. Then the children begin on needle-books, bags, etc., in which the stitches used may be put in practice.

Grade four reviews the stitches used in grade three and begins the year on simple little aprons. From these they will go on with bureau scarfs, learning to hem-stitch them.

In grade five simple underwear is made, such as princess slips and gowns. The girls learn to stitch on the machine in this class.

In grade six the girls continue to work on underwear along with aprons and hem-stitch guest towels and scarfs.

Grade seven pupils are allowed to make whatever they feel they need in wearing apparel. Therefore, at the beginning of the year there is a variety of sewing to be seen in this class, dresses, blouses and all articles of underwear. Before the year is finished, each girl is required to make an apron suitable to be used in the cooking class the neft year.

Grade seven begins cooking. Notes are given on various foods and the most simple and practical recipes are taught this first year of cooking.

My High School classes are very much smaller this year, due to the fact that the girls have had sewing from

the third grade to the eighth, and feel they need the time for new work. Most of the girls except the Freshmen have had the two years of cooking required, so it leaves a very small per cent. to come to my classes.

High School sewing is, of course, more advanced, and the girls work out the finishing of garments themselves. This second year of cooking has a wider range and more difficult recipes to follow. Later in the year meal planning will be taken up.

School lunches of cocoa will begin soon and will be prepared by the seventh grade girls, as in other years. Last year both my cooking classes served refreshments at the Parent-Teacher meetings and did the preparing and serving in a very creditable manner. The second class in cooking served the School Committee and Superintendent with a dinner which proved very successful.

I take this opportunity to invite all who are interested in what we accomplish in Sewing and Cooking to our exhibition the last of June.

Respectfully submitted,

GEORGIA G. M. BURDITT.

December 30, 1922.

REPORT OF SCHOOL PHYSICIAN

Mr. Ira A. Jenkins, Superintendent of Schools:

Dear Sir: I herein submit my report as School Physician.

During the past year I have made weekly visits to the schools and many intervening calls when called by teachers.

The physical examination of all children and record of same began in February, when the School Nurse began her duties.

Owing to limited time of nurse, one day a week, it was necessary to have examinations extend over a considerable period of the year.

The record kept of examinations made from February to June, 1922, gave a great opportunity to compare the physical condition of the children at that examination with one carried out since opening of schools in September last.

Among conditions noted were:

Tonsils—Severe grade and needed removal.....22

Tonsils—Moderately enlarged 90

Adenoids—Practically all associated with enlarged tonsils 75

Glands of Neck—Also mostly associated with enlarged tonsils and removal of tonsils and adenoids advocated 35

Some cases of glands were probably due to bad teeth were probably due to bad teeth, of which I find very many. All children are to be examined by the School Dentist as soon as physical examinations are completed.

In cases of enlarged tonsils, where removal is very necessary to health of the child, the parents will or have been notified of same. During the past summer several children have had their tonsils and adenoids removed after being advised such was needed.

The children are much interested in the examinations especially as regards their weight as compared with normal weight for their age and height.

At this time I wish to thank the Parent-Teacher Association for their very generous gift of the scales to the school, for without them the examinations of children would be very incomplete. In cases of children below standard weight, frequent weighings and record of weights kept, have been a stimulus to the individual child to try and improve his or her condition, and, also, helping the nurse greatly in her health talks, especially to this class of children.

As Christmas vacation began there were a few cases of measles in town, but not materially affecting the attendance at school.

The sanitary conditions about the basement are very bad, especially so about the urinals in Town Hall building. It is necessary for children who come in the barges from outlying districts to spend their lunch and noon-hour in the basement under conditions which are not best for their health, and I recommend that the condition be remedied.

F. J. CARLEY, M. D.

North Attleboro, Mass., Dec. 30, 1922.

REPORT OF THE SCHOOL NURSE

Mr. Ira A. Jenkins, Superintendent of Schools:

Dear Sir: The following is a report of my work done during the year from February, 1922 to January, 1923:

Number of children involved	251
Number of visits to school rooms	175
Number of nursing visits to homes	10
Number of children excluded because of contagion—	
Whooping Cough	10
Measles	2
Pediculosis	6
Impetigo	2
Uncleanliness	7
Number of inspections of children	1500
Number of cases referred to Physician	8
Number of first aid treatments	7
Number of health talks given in school rooms	58
Number of personal talks given	500

I assisted the Physician weekly during the year with examinations and kept all the records.

I wish to take this opportunity to thank the Parent-Teacher Association for its co-operation in the health work and for the gift of office scales which they presented the school in October. All pupils are weighed and measured at time of physical examination, also at different intervals during the school year and records are kept, thus enabling us to keep closer watch on those that are underweight.

Over one hundred tooth brushes were sold in the schools at cost. One room alone bought thirty-three.

Health clubs were organized in all the grades from one to six inclusive. It is a practical system of teaching health and forming health habits, creating a more active interest in public as well as personal health.

The sale of the Christmas Seals by the children amounted to forty-six dollars Sixty per cent. of this money will be returned to us and may b eused for preventive and educational health projects in our schools. It is hoped that this year we may branch out on work already begun and include some dental work.

A Child Welfare class has been started for the High School girls (elective) meeting once a week. Good attention and interest has been shown in the work.

Two boxes, one for each school building, have been purchased and equipped with articles necessary to meet small emergencies.

Health posters have been placed in all the school rooms and the children have made some original ones.

I wish to thank the Superintendent, School Physician and teachers for the splendid co-operation and all who have given me their interest and help.

Respectfully submitted,

GINA F WHITEHOUSE, R. N.,
School Nurse.

PROMOTIONS, JUNE, 1922

	Unconditional Promotions	Conditional Promotions	Not Promoted
Grade I.	22	4	1
Grade II.	16	3	1
Grade III.	34	1	0
Grade IV.	27	0	0
Grade V.	21	0	2
Grade VI.	19	2	0
Grade VII.	24	3	0
Grade VIII.	18	0	0
H. S. Freshmen.....	11	3	1
H. S. Sophomores.....	11	1	1
H. S. Juniors.....	9	1	0
H. S. Seniors.....	9	0	0
Totals	221	14	6

PUPILS ENROLLED APRIL, 1922, BY GRADES AND AGES

Ages	5½	6	7	8	9	10	11	12	13	14	15	16	17	18	Total
Grade 1, Boys		13	2												15
Grade 1, Girls		16	3	1											20
Grade 2, Boys	1	4	1	8											14
Grade 2, Girls		6	1	1											8
Grade 3, Boys				3	4	7									14
Grade 3, Girls			1	10	7	1	1								20
Grade 4, Boys					9	4	1	1							15
Grade 4, Girls					4	5	3								12
Grade 5, Boys					2	6	1	3	2						14
Grade 5, Girls						6	3	2							11
Grade 6, Boys							3	3	1	1					8
Grade 6, Girls							9	3	1			1			14
Grade 7, Boys							1	10	4	2	1	1			19
Grade 7, Girls								7	2	2					11
Grade 8, Boys									9	1	2				12
Grade 8, Girls								2		3	1				6
High School															
1st Year Boys										5	2				7
1st Year Girls									2	3	3	1			9
2nd Year Boys											2	2			4
2nd Year Girls										1	7		1		9
3rd Year Boys											3	1	2		6
3rd Year Girls										2		1	1	1	5
4th Year Boys												2	1	1	4
4th Year Girls												1	4		5
Totals	1	39	8	23	26	29	22	31	21	20	21	10	9	2	262

ATTENDANCE TABLE FOR THE THE YEAR ENDING JUNE, 1922

School	Total Membership	Males	Females	Average Membership	Pupils between 5 ½ and 7	Pupils between 7 and 14	Pupils between 14 and 16	Pupils over 16	Aggregate Attendance	Average daily Attendance	Days Absent	Cases of Tardiness	Cases of Dismissal	Percentage of Attendance
High School	51	23	28	48.5	0	2	30	19	8,668	46.4	415	219	20	95.7
Grades 7 and 8....	48	31	17	46.8	0	35	12	1	7,702	43.4	650	44	10	92.7
Grade 6	24	9	15	21.8	0	20	4	0	3,670	20.9	177	40	2	95.9
Grades 4 and 5....	40	21	19	37.7	0	40	0	0	6,236	36.0	297	0	2	95.5
Grades 3 and 4....	43	20	23	38.4	0	43	0	0	6,014	35.2	663	21	18	91.7
Grades 2 and 3....	31	20	11	29.4	10	21	0	0	4,644	26.7	497	143	2	90.8
Grade 1	38	18	20	32.2	21	16	1	0	4,904	28.7	649	71	15	89.1
Totals	275	142	133	254.8	31	177	47	20	41.838	237.3	3,348	538	69	93.1

LIST OF TEACHERS, JANUARY, 1922

School	Name	Where Educated	Date of Appt.
High	Webster Hall, B. S., Principal	Tufts College	1921
	Ruth K. Fisher, A. B.	Bates College	1921
	Joyce R. Littlehale	Boston University	1921
	Jessie I. Pithie, Commercial Teacher	Bryant & Stratton Commercial School	1921
Grammar, 7 and 8	Mrs. Anna H. Jackson	Plainville High School	1885
Grammar, 6	Signe M. Peterson	Salem Normal School	1919
Primary, 4 and 5	Mrs. Eleanor McGregor	Framingham Normal School	1916
Primary, 3 and 4	Carolyn J. Stannis	Framingham Normal School	1920
Primary, 2	Lucile H. Robbins	Bridgewater Normal School	1921
Primary, 1	A. Virginia Broadhurst	Framingham Normal School	1922
Household Arts	Georgia M. Burditt	Boston School of Domestic Science	1921
Music	Mrs. Martha C. Tisdale	New England Conservatory of Music	1903
Drawing	Mabel Brigham	Normal Art School, Boston	1902

STATISTICS FOR THE YEAR ENDING JUNE, 1922

Average number of days the grade schools were actually in session	174
Number of days the High School was actually in session	187
Number of pupils graduated from High School in June, 1922:	
Boys	4
Girls	5
Total	9
Number of pupils graduated from grammar school in June, 1922:	
Boys	12
Girls	6
Total	18
Number of pupils graduating from the grammar school in June, 1922, who entered the High School in September:	
Boys	9
Girls	4
Total	13

Report of the Sigh and Hearing Test

Number of pupils examined	270
Number found defective in eyesight	18
Number found defective in hearing	4
Number of notices sent	13

REPORT OF MOTH DEPARTMENT

To the Citizens of the Town of Plainville:

I take pleasure in submitting herweith a brief outline of the moth work for the past year ending Dec. 31, 1922.

The gypsy moth work during the past season, taking everything into consideration, was handled even better than in past years. The oldest infested sections of the town were practically free from stripping by the moths. The worst conditions (as was expected) were to the west part of the town, particularly on the Rhode Island line. While the conditions are really at their worst, and have been for two years, still that condition will improve rapidly throughout this section in a few years.

The practical method for fighting these pests runs along about the same, consisting of spraying and creosoting the egg-clusters. I think that spraying with arsenate of lead is the most satisfactory way to combat the gypsy moths, and more of this will be done than ever.

The scouting work was carried on through the winter months, which consists in examining all trees along the highways, which was followed by spraying through the months of June and July.

The spraying work during the summer gave very good results, treatment being applied on all infested areas. There were a few cases, however, where spraying could not be attempted on account of the unwillingness of owners to have their pasture trees treated because the grass was needed for grazing stock. The infestations are being cared for by creosoting egg-clusters and destroying the caterpillars under tanglefoot bands.

One ton of arsenate of lead was used throughout the spraying season.

With the increasing danger of the tussock moth, and the elm-leaf beetle, all the shade trees of the village were sprayed with lead, at the cost of this department.

The trimming of the shade trees was carried on by the Tree Warden, which made a big improvement.

Shade trees without foliage is a nuisance, and good shade trees attracts the admiring attention of everyone.

The expenses for the year will be found in the report of the Selectmen.

Respectfully submitted,

GEORGE H. SNELL,
Local Superintendent.

REPORT OF FOREST WARDEN

The past year was a very small year with the exception of one fire which cost the town $475.75 alone, and without which would have made the total expenditure less than $500.

Most of our forest fires come in the Spring and Fall of the year, when we generally have a dry spell, and it is the opinion of the Forest Warden that a large part of our fires are caused through carelessness.

The State Forester is urging his town Forest Wardens to impress the people of their towns to be as careful as they can in these dry times and to see if the number of fires cannot be cut down.

The town of Plainville is as well equipped as any town its size for fighting forest fires, but in a high wind and dry weather nothing short of pumping trucks will check them.

Following is a tabulated report of the department's expenditures during the year:

Jan. 12—Payroll	$5.75
April 13—Payroll	67.75
April 27—Payroll	41.00
April 27—Payroll	32.00
May 11—Payroll	475.75
May 11—Chas. Cobb	2.52
May 11—F. W. Averill	7.58
May 21—Payroll	91.50
May 11—W. Peckham	15.84
May 24—Falk & Derrick	12.99
July 13—Chas. Cobb	17.75
July 13—F. W. Averill	2.03
July 13—Combination Ladder Co.	27.10
Nov. 9—Payroll	44.50
Nov. 9—F. W. Averill	3.68
Nov. 23—Payroll	11.00
Dec. 14—Payroll	16.00
Total	$877.74

Respectfully submitted,

FRANK V. HENRICH,
Forest Warden.

REPORT OF THE INSPECTOR OF ANIMALS

To the Selectmen of the Town of Plainville,

Gentlemen: I herewith submit my first annual report as Inspector of Animals:

Barns visited	65
Dairy cows inspected	241
Young stock inspected	61
Bulls inspected	8
Oxen inspected	None
Swine inspected	34
Sheep inspected	12
Goats inspected	1

Two cows have been quarantined and ordered killed, under suspicion of having tuberculosis.

Respectfully,

SYLVESTER SMITH,
Inspector of Animals.

REPORT OF MILK INSPECTOR

Plainville, Jan. 18, 1923.

To the Board of Health:

Gentlemen: I herewith submit my annual report as Inspector of Milk and Cream. During the year, at various times, tests were made with the Babcock tester, and in each test made the quality was found up to the standard required by law.

Milk licenses issued	20
Amount paid Treasurer	$10.00

Respectfully submitted,

JOHN J. EIDEN,
Inspector of Milk and Cream.

REPORT OF ROAD COMMISSIONERS

The increased use of automobiles and trucks makes the upkeep of our dirt and gravel roads a serious problem. Considerable money is spent in the Spring of the year in grading and raking. The material scraped into the road centres is soon forced again to the roadsides and except where the drainage is unusually good the roads are soon badly rutted again and rocks from the foundations brought to the surface. The automobile has come to stay and this condition of course must continue until such time as the town can afford to build more substantial roads. The present appropriation allows only for general repairs to the worst places.

When the frost loosened up in the Spring of this year some of our roads were practically impassible, for automobiles at least. School street, from the residence of Edward Burton to George street, was in such bad shape that it was necessary to post it as unsafe for travel. The same condition prevailed on Berry street. Two bad stretches on Berry street were well rocked in and graveled over, so that they should give no further trouble for some years. The culvert crossing Berry street, near the residence of Sherman Guild, was cleaned out and enlarged, to prevent the water overflowing the street at that point. To put School street in good condition considerable expenditure will be required, and this street will not be safe for travel in the Spring of the year until about one-half mile of road can be rebuilt.

In several places we have used to good advantage Armco iron culverts. Three of these were used on Bugbee street, to replace the rock and wooden culverts, which were continually filling up and forcing the water into the roadway. A 12-inch iron culvert was placed under Grove street, near the junction of Bugbee street, taking the water from Mr. Thompson's land, which for-

merly flowed over the road at that point and washed the whole length of Bugbee street.

Two carloads of crushed rock screenings were purchased this year and used for resurfacing some of the sidewalks, principally on Bacon and South streets.

West Bacon street, from South to the railroad approach, was patched and treated with a coat of tar and sand. Approximately one-half the expense was paid by the Whiting & Davis Co.

The Mirinichi bridge was replanked and the abutments repaired.

On the west side considerable money was spent repairing the most complained-of places on the different roads in that section, namely: Walnut street, between Oscar Herring's residence and the bend in the road above Clarence Snell's property; High street was repaired from the "Nault Farm" to the Sanford Simmons property. Fales street was repaired from the North Attleboro town line to High street.

Favorable comment from citizens using these roads assures us that the work is appreciated. Many more bad places remain that should be repaired if the money is available.

The special appropriation of $1000 was carefully considered. We decided to spend it on West Bacon street. west of the railroad. The engineer we consulted recommended grading the road with a steam roller, then build a penetration road at a cost of about $3 a running foot, and 18 feet wide above the foundation.

The crushed stone company could not guarantee delivery of stone until it would be too late, in their opinion, to start the work, so construction was not undertaken, consequently none of the appropriation was used.

The bridge over Shepard brook on Mirimichi street, which was in very bad shape, and for which the sum of $800.00 was appropriated, has been replaced by two 12-gauge 36-inch metal culverts with cement abutments and guard rails. The roadway has been widened four feet at the bridge and the approaches straightened and regraded, making it safer for travel and doing away with the necessity of any outlay for future repairs, at a cost of $765.76.

The special appropriation of $1000.00 for sidewalks, under the Betterment Act, was expended on the west side of South street. A five foot wide cement walk, with a ceparate reinforced curb, was constructed, running from Bacon street to Bacon Square, a distance of about 410 feet. The total expenditure was $998.54. If a similar appropriation can be made each year, our town can well be proud of its main street sidewalks in a few years.

The wet season, combined with the springy conditions on Lincoln avenue, delayed the starting of the work on the new street, and Winter weather caught us before the work was completed. About $1360.00 was expended from the appropriation of $2000.00. The worst conditions have been overcome and the greater part of the construction completed. We recommend that a sum equal to the unexpended balance be appropriated next year, which we believe will be ample to finish the work.

Respectfully submitted,

SYLVESTER SMITH,
GEO. B. GREENLAY,
MILLARD M. RINES,
Road Commissioners.

Highway Expenditures

Voucher No.		
43	Freight on rock screenings	$52.91
44	New Haven Trap Rock Co.	24.42
74	Geo. B. Greenlay, payroll	12.40
134	M. M. Rines, payroll	14.45
136	Waldo Bros. & Bond Co., tools	15.14
137	Geo. B. Greenlay, payroll	48.85
138	Sylvester Smith, payroll	62.95
140	M. M. Rines, payroll	76.45
141	Good Roads Mach. Co., Scraper	98.00
142	Sylvester Smith, payroll	89.80
149	Geo. B. Greenlay, payroll	82.05
150	M. M. Rines, payroll	64.80
151	M. M. Rines, freight	2.48
176	Sylvester Smith, payroll	198.85
178	Sylvester Smith, payroll	187.15
186	Geo. B. Greenlay, payroll	172.45
194	Sylvester Smith, payroll	176.54
195	M. M. Rines, payroll	103.17
196	Geo. B. Greenlay, payroll	273.50
222	Sylvester Smith, payroll	130.05
233	Geo. B. Greenlay, payroll	88.46
246	M. M. Rines, payroll	73.50
247	Waldo Bros. & Bond Co., supplies	12.00
248	New Eng. Metal Culvert Co., supplies	17.00
249	Sylvester Smith, payroll	160.26
255	Sylvester Smith, payroll	23.30
272½	M. M. Rines, payroll	42.43
273	M. M. Rines, payroll	40.25
286	Geo. B. Greenlay, payroll	108.30
287	M. M. Rines, payroll	50.10
288	M. M. Rines, payroll	21.00
289	W. M. Hall Co., supplies	3.75
302	M. M. Rines, payroll	69.85
307	Tar Products Corp., tar	127.40
341	M. M. Rines, payroll	33.55

Voucher No.		
342	Sylvester Smith, lumber	47.50
353	Tar Products Corp., supplies	9.00
354	Waldo Bros. & Bond Co., supplies	8.80
372	M. M. Rines, freight and express	2.11
373	Sylvester Smith, lumber	15.20
374	Geo. B. Greenlay, payroll	73.49
375	H. S. Le Porte, repairs	5.25
376	Ella Snell, stone	17.25
377	James Fuller, gravel	42.90
379	Freight on crushed rock	75.53
380	M. M. Rines, payroll	40.40
381	M. M. Rines, payroll	38.95
382	Sylvester Smith, payroll	33.70
423	M. M. Rines, payroll	59.25
424	N. E. Metal Culvert Co., culverts	61.20
425	New Haven Trap Rock Co., screenings	34.86
431	M. M. Rines, payroll	14.50
450	Geo. B. Greenlay, payroll	134.90
478	M. M. Rines, payroll	4.03
481	M. M. Rines, payroll	29.15
495	M. M. Rines, repairs and express	3.44
497	W. M. Hall Co., supplies	3.00
500	Waldo Bros. & Bond Co., supplies	41.48
501	W. E. Barrett Co., supplies	8.00
502	Sylvester Smith, payroll	180.85
503	M. M. Rines, payroll	19.10
531	M. M. Rines, payroll	20.40
533	Attleboro Lumber Co., supplies	4.03
536	Sylvester Smith, payroll	95.10
537	M. M. Rines, payroll	28.80
540	Sylvester Smith, payroll	94.65
594	Geo. B. Greenlay, payroll	33.60
604	W. H. Riley & Son Co., supplies	5.04
606	Andrew Kloss, gravel	11.25

Voucher No.		
	Snow Bills—	
75	M. M. Rines, payroll	16.50
135	M. M. Rines, payroll	9.75
		$4080.52
	Appropriation	4000.00
	Overdraft	$80.52

Shepard Brook Bridge

458	New Eng. Metal Culvert Co., culverts	$230.88
494	Geo. B. Greenlay, payroll	169.05
529	Geo. B. Greenlay, payroll	65.30
550	Geo. B. Greenlay, payroll	126.00
551	M. M. Rines, cement	59.20
558	Attleboro Lumber Co., lumber	30.78
595	Geo. B. Greenlay, payroll	57.85
596	Geo. B. Greenlay, supplies	7.40
597	M. M. Rines, teaming	12.00
600	H. S. Le Porte, labor and supplies	5.30
601	T. S. Guild, supplies	2.00
		$765.76
	Appropriation	800.00
	Unexpended balance	$34.24

Lincoln Avenue

454	M. M. Rines, payroll	$29.35
475	M. M. Rines, payroll	94.80
476	M. M. Rines, payroll	107.35
479	M. M. Rines, payroll	52.40
498	Frank T. Westcott, surveying, etc.	22.44
432	M. M. Rines, payroll	99.85
504	M. M. Rines, payroll	109.35
532	M. M. Rines, payroll	56.55
538	M. M. Rines, payroll	106.50
541	M. M. Rines, payroll	238.50

Voucher No.		
555½	M. M. Rines, payroll	125.95
557	M. M. Rines, payroll	91.75
579	M. M. Rines, payroll	74.25
599	M. M. Rines, freight	1.04
602	Waldo Bros. & Bond Co., equipment	56.10
605	Carl Wolf, gravel	64.00
603	Jos. Morrell & Son, labor	30.00
		$1360.18
	Appropriation	2000.00
	Unexpended balance	$639.82

Special Sidewalk

452	M. M. Rines, payroll	$74.05
453	John W. Franklin, payroll	68.40
474	M. M. Rines, payroll	44.70
477	M. M. Rines, payroll	48.65
480	M. M. Rines, payroll	28.70
496	M. M. Rines, supplies	7.02
498	Frank T. Westcott, surveying, etc.	6.00
499	Attleboro Lumber Co., supplies	41.88
505	M. M. Rines, payroll	33.35
530	M. M. Rines, payroll	40.25
534	James A. Munroe, payroll	340.75
535	Plainville Coal Co., cement	261.74
598	M. M. Rines, supplies	3.05
		$998.54
	Appropriation	1000.00
	Unexpended balance	$1.46

REPORT OF THE WATER COMMISSIONERS

At the Annual Town Meeting Joseph Jette was elected to fill the vacancy on the Board. At a later meeting of the Board, H. B. Thompson was elected Chairman and Treasurer, H. S. J. Loud, Secretary and Joint Collector.

During the year the town has used more water than ever before. Connecting the railroad's supply tank with our system has increased the amount of water used by 150,000 gallons per month.

Six new services were added, one old service renewed, and one service shut off.

The amount of rates not paid were more than last year.

A hydrant on South street north of Maple street was run into and broken by an automobile driven by a Mr. Scott of Providence.

We recommend that on account of the proposed cement State road the hydrants on South street, especially north of the center, be placed back three feet to inside of the proposed sidewalk.

Month	Water Used		Cost
December, 1921	836,250	gallons	$66.90
January, 1922	1,116,000	"	89.28
February	1,339,500	"	107.16
March	2,104,500	"	168.36
April	1,452,750	"	116.22
May	1,518,750	"	121.50
June	2,367,750	"	189.42
July	2,250,750	"	180.06
August	1,749,000	"	139.92
September	1,899,750	"	151.98

October	1,838,250	"	147.06
November	2,451,750	"	196.14
Total year's supply	20,925,000	gallons	$1,674.00

Average of 1,743,750 gallons per month.

Average of $139.50 per month.

Water, Current and Incidentals

1922

March 15—H. S. J. Loud, balance of salary	$25.00
April 13—Geo. N. Faas, labor	20.80
April 25—Geo. N. Faas, labor	12.80
June 19—No. Attleboro Water Dept., supplies	33.75
June 19—No. Attleboro Water Dept., two services	23.24
June 19—National Meter Co., repairs	23.09
July 13—Geo. N. Faas, labor	17.60
July 13—No. Attleboro Water Dept., one service	19.68
Sept. 1—R. G. Munroe, labor	9.60
Sept. 1—H. B. Thompson, salary as Collector	50.00
Sept. 13—Geo. N. Faas, labor	25.60
Sept. 20—No. Attleboro Water Dept., supplies	38.11
Oct. 10—Geo. N. Faas, labor	22.40
Oct. 10—Ida Rand, rent of barn	18.00
Oct. 26—No. Attleboro Water Dept., service	26.25
Nov. 20—A. T. Parker & Co., insurance	2.50
Nov. 20—No. Attleboro Water Dept., service	8.69
Nov. 20—Geo. N. Faas, labor	19.20
Dec. 20—No. Attleboro Water Dept., 2-inch meter	76.00
Dec. 20—Geo. N. Faas, labor	6.40
Dec. 20—H. B. Thompson, salary to Dec. 31	25.00
	$503.71

Amount appropriated	$450.00	
Received from supplies	107.87	
	$557.87	
Amount unexpended		$54.16
		$557.87

Water Pumping

Amount appropriated for year	$1,100.00
Special appropriation, November 13	500.00
	$1600.00
Expended during year	$1,674.00
Overdrawn	$74 00

Cash Received

Amount received from water rates	$2,620.59
Amount received from supplies	107.87
Total	$2,728.46
Paid Treasurer	$2,728.46

HARRY B. THOMPSON,
HERMAN S. J. LOUD,
JOSEPH JETTE,
Water Commissioners.

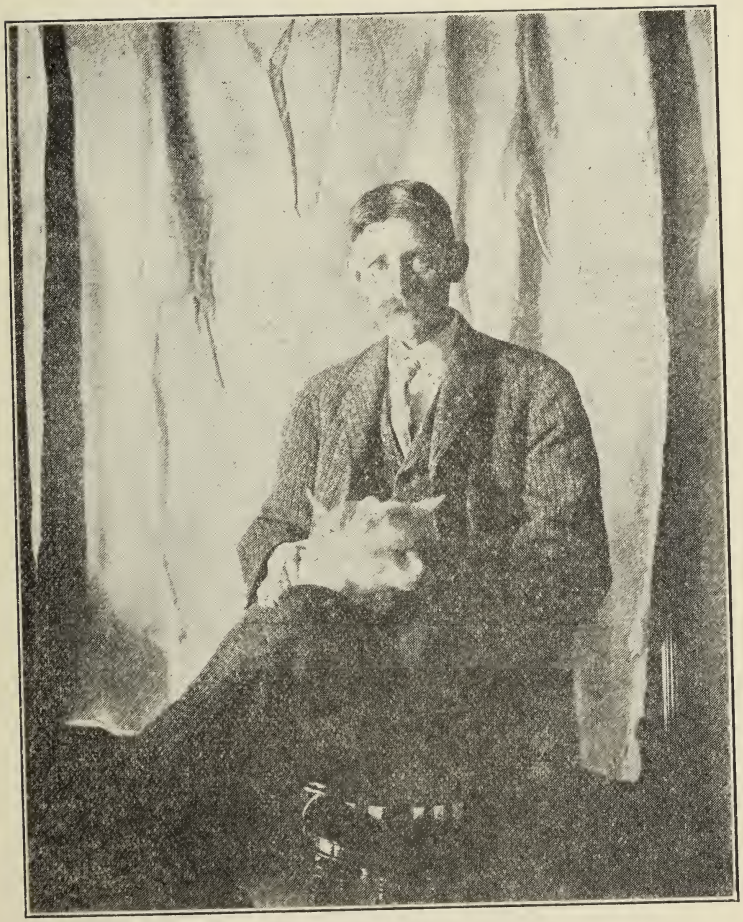

JOHN T. GOFF
Former Library Trustee

PLAINVILLE PUBLIC LIBRARY

The year 1922 has been a normal year in library circles.

The library was open during 1922 for 149 sessions, the circulation for the year being 5093 fiction and 93 non-fiction, a total of 6063, or an average circulation of about 40 per session.

During the year we have added more shelf room, but are still cramped for reading and reference room, it being next to impossible for any to use the many reference books on our shelves.

The hours for exchange of books are the same as last year, Monday and Wednesday evenings, from 7:30 o'clock until 9 o'clock, and Friday afternoons from 3 until 5 o'clock.

During the year we have purchased 234 volumes and have received a number of volumes from the Free Public Library Commission. Owing to lack of room, we have been unable to take advantage of exhibitions offered us.

Above all previous years, the Library has been honored by gifts in memory of former citizens and neighbors. We first received a donation of standard works in a de luxe edition from the estate of Captain Benjamin S. Groves, and later a "Life and Works of Edwin D. French," the artist engraver, who, although not a citizen of this town, was well acquainted with the older people, and lies in his final resting place in our local cemetery. Thirdly, the following letter speaks for itself:

Plainville, Oct. 29, 1922.

To the Trustees of the Plainville Public Library,

Gentlemen: It gives me great pleasure to present six volumes of the Brady Photographic History of the Civil War, in memory of my husband, 1st Lieutenant William H. Wade, late Co. I, 7th Mass. Veteran Volunteers. Trusting they may prove a help and inspiration to the soldiers of all our wars for Union and Peace, I am

Very respectfully yours,

ELIZABETH N. WADE.

Again, about the first of 1923 there was added a number of most interesting biographies from the estate of the late Albert W. Burton, presented by his daughter, Mrs. Linnie L. B. Noble, and finally a most timely collection of 111 volumes from Mrs. John T. Goff, in memory of her husband, who was a former member of this Board and a firm and constant friend of this Library.

Your Trustees wish to heartily thank all these ladies —Mrs. Grove, Mrs. French, Mrs. Wade, Mrs. Noble and Mrs. Goff—and assure them that their kindness is heartily appreciated.

We would respectfully ask for the year 1923 your continued support and co-operation.

Financial Statement

Receipts—	
Balance, 1921	$66.73
Appropriation, 1922	450.00
Dog tax	276.69
Rent, Plainville Savings and Loan Ass'n	18.00
Fines	10.53
	$821.95

Expenditures—

Books	$361.01
Lighting	23.38
Heat	14.00
Supplies	17.75
Insurance	29.40
Furniture	29.24
Librarian	76.20
Janitor	82.00
Misc.	33.90
	$791.88
Balance, Jan. 1, 1923	$30.07

FRED W. NORTHUP,
MILLARD M. RINES,
THEODORE E. A. FULLER,
Trustees, Public Library.

REPORT OF BOARD OF ASSESSORS

State Tax	$3,720.00
County Tax	2,777.72
State Highway Tax	229.30
Town Grant	26,237.84
Special State Tax	151.50
Norfolk County Hospital Tax	819.23
Soldiers' Bonus Tax	1,122.00
Total	$35.057.59
Tax on Personal Estate	$8,417.55
Tax on Real Estate	24,418.70
Tax on Polls	2,040.00
Total	$34,876.25
Moth Tax	$151.50
December Assessment	29.84
Total	$181.34
Total Warrant to Collector	$35,057.59

Abatements of 1920 Tax Levy

Hawes, Hannah, et al	$7.75
Franklin, James A.	1.55
Daitch, Abraham	3.10
Arnold, Louis	2.33
Place, Frank A.	3.72
Hawes, Adalaid	7.75
Anderson, Thurston	5.00
Jones, Fred C.	5.00
Moffet, Jarvis	5.00
Thitbaeu, Chas.	5.00
Total	$46.20

1921

Standard Oil of New York	$23.35
Beauchaim, Eva	48.10
Robinson Brothers Co.	934.70
Total	$1,006.15

1922

Cote, Adelard	$5.00
Crevan Harry	5.00
Rhodes, Rupert P.	3.00
Dorset, Felix	3.00
Langel, Chas. B.	3.00
47 Veterans of World War, Chap. 49	141.00
Anderson, Amos	5.00
Bate, Wm.	5.00
Battersby, James	5.00
Card, Chas.	5.00
Coombs, H. Eugene	5.00
Hartman, Casper	5.00
Rice, Chas. H.	5.00
Toothill, John	5.00
Christy, Harris	5.00
Cobb, Lyman	5.00
Fuller, Arthur	5.00
Graham, Geo. D.	5.00
Greenhalgh, Wm.	5.00
Hindel, Chas.	5.00
Stewart, Chas. B.	5.00
Averill, Frank W.	9.36
Stewart, C. F.	6.69
Total	$251.05

Number or residents assessed on property 434
Number of non-residents assessed on property 143

Total number assessed on property	577
For poll tax only	137
	714

Total number of polls assessed	421
Value of personal estate	$314,656.00
Value of real estate:	
Buildings	681.597.00
Land	228,463.00
	$1,224,716.00

Tax rate—$26.75 per thousand.

Number of horses assessed	100
Number of ponies assessed	2
Number of cows assessed	284
Number of sheep assessed	11
Number of neat cattle assessed	4
Number of swine assessed	23
Number of dwelling houses assessed	354
Number of acres of land assessed	6270
Number of fowl assessed	6083
Value of fowl	$6,102.00

PERRY M. COOK,
JOSEPH A. SHARP,
JOHN J. EIDEN,
Assessors of Plainville.

REPORT OF COLLECTOR OF TAXES

1920 Account

Uncollected Jan. 1, 1922.....		$4,072 95
Collected	$4,026.75	
Abatements	46.20	$4,072.95
Interest collected and paid Treasurer.....		$440.08

1921 Account

Uncollected Jan. 1, 1922.....		$7,713.15
Collected	$4,832.09	
Abatements	1,006.15	$5,838.24
Uncollected Dec. 30, 1922.....		$1,874.91
Interest collected and paid Treasurer.....		$140.27
Fees collected and paid Treasurer.....		12.55

1922 Account

Assessors' warrants		$35,057.59
Collected	$29,636.91	
Abatements	130.05	$29,766.96
Uncollected Dec. 30, 1922.....		$5,290.63
Interest collected and paid Treasurer.....		$7.09
Fees collected and paid Treasurer.....		39.30

O. P. BROWN,
Collector of Taxes.

REPORT of SEALER of WEIGHTS and MEASURES

Board of Selectmen,

Gentlemen:

The Sealer of Weights and Measures would report as follows:

Scales over 5000 lbs.	2
Scales under 5000 lbs.	9
Counter scales	12
Spring scales	3
Computing scales	2
Slot scales	2
Avoirdupois weights	67
Liquid measures	41
Dry measures	4
Gasoline pumps	10
Molasses pumps	1
Spring scales condemned	2
Weights condemned	2
Liquid measures condemned	1
Total receipts	$16.61

JAMES E. McNEILL,
Sealer of Weights and Measures.

REPORT OF FIRE ENGINEERS

Following is a list of fires during the year 1922.

Jan. 22—Chimney fire at the house owned by Mrs. Ella Snell, Walnut street. Damage $25.00.

May 11—House and barn, owned by Francis G. Herring, occupied by George A. Clark; valued at $1,350.00. Insured.

Oct. 3—Ford truck owned by Harry Gladstien, Providence, R. I. Valued at $400.00; damage $200.00; insured.

Oct. 20—Shed owned by William Metcalf, Spring street. No damage.

Dec. 6—Chimney fire at house owned by George B. Greenlay. No damage.

Dec. 6—Chimney fire at house owned by Alexander Loiselle, Messenger street. No damage.

Dec. 13—Chimney at house owned by Louis Perry, West Bacon street. No damage.

The Engineers and members of the Fire Department wish to congratulate and thank the taxpayers and committee on their good gudgment in purchasing the new piece of fire apparatus, as it has proved to be a protector of property and has helped to improve the Fire Department one hundred per cent.

RICHARD F. BARTON,
FRANK V. HENRICH,
JOHN W. FRANKLIN,
Engineers.

TREASURER'S REPORT

Receipts

Cash on hand, January 1, 1922:		
Town account	$30.58	
Library account	66.73	
		$97.31
From Temporary Loans:		
Note No. 15, dated Jan. 13, 1922, due Nov. 6, 1922	$3,000.00	
Note No. 16, dated Feb 16, 1922, due Nov. 6, 1922	3,000.00	
Note No. 17, dated March 1, 1922, due Nov. 6, 1922	2,000.00	
Note No. 18, dated April 1, 1922, due Nov. 6, 1922	10,000.00	
Note No. 29, dated July 18, 1922, due December 1, 1922	5,000.00	
Note No. 30, dated Oct. 27, 1922, due Dec. 15, 1922	8,0000.00	
Certificate of Deposit, Manufacturers National Bank—For payment of Note No. 15	3,000.00	
		$34,000.00
From town notes, Fire Equipment Loan:		
Note No. 26, due April 15, 1923	$2,000.00	
Note No. 27, due April 15, 1924	2,000.00	
Note No. 28, due April 15, 1925	2,000.00	
		$6,000.00
From Commonwealth of Massachusetts:		
Income tax, 1919	$5.75	
Income tax, 1920	40.25	

Income tax, 1921	241.50	
Income tax, 1922	744.00	
Income tax, 1922, schools	1,520.60	
Corporation tax, 1921, domestic	691.30	
Corporation tax, 1921, foreign	5,587.22	
Corporation tax, 1921, public service	.49	
Corporation tax, 1921, interest	256.56	
Corporation tax, 1922, domestic	180.59	
Corporation tax, 1922, public service	702.22	
Corporation tax, 1922, business	2,896.36	
Corporation tax, 1922, act of 1921	3.05	
War poll tax, 1920	3.00	
War poll tax, 1921	9.00	
War poll tax, 1922	9.00	
School Fund	2,931.69	
High school tuition	1,055.75	
Superintendent of Schools	386.67	
State Aid	420.00	
Moth account	299.53	
Inspection of animals	30.00	
Soldiers' exemption	60.55	
National Bank tax	28.83	
Street Railway tax	55.12	
Peddlers' licenses	6.00	
		$18,165.03
From County of Norfolk:		
Dog licenses	$276.69	
Court fines	272.76	
		$549.45
From Town of North Attleboro:		
Tax on water supply	$13.00	
		$13.00

From Collector of Taxes:

Taxes assessed in 1920	$4,070.45	
Taxes assessed in 1921	5,802.99	
Taxes assessed in 1922	29,637.71	
Moth accounts in 1920	2.50	
Moth accounts in 1921	35.25	
Moth accounts in 1922	129.25	
Interest on 1920 taxes	440.08	
Interest on 1921 taxes	140.27	
Interest on 1922 taxes	7.09	
Fees	51.85	
		$40,317.44

From Water Commissioners:

Water rates	$2,620.59	
Water incidentals	107.87	
		$2,728.46

From Selectmen and Overseers of Poor:

Rent of pasture	$14.00	
Refund, Jos. Craik	4.00	
Refund, Poor account	12.00	
N. Y., N. H. & H. R. R. Co., forest fires	30.00	
Receipts from Town Hall	228.00	
		$288.00

From School Committee:

Heating Town Hall	$75.00	
Account of teachers	117.25	
Account of transportation	60.00	
Account of tuition	16.00	
Account of incidentals	12.75	
Account of Superintendent (transfer)	20.00	
Refund Educational Supply Co.	7.14	
		$308.14

From Town Clerk:		
Auctioneer's license	$2.00	
Pool license	5.00	
Junk license	15.00	
Used car license	2.00	
		$24.00
From Trustees of Public Library:		
Fines	$9.03	
Rent	19.50	
		$28.53
From Milk Inspector:		
Licenses	$10.00	
		$10.00
From Sealer of Weights and Measures:		
Fees	16.61	
		$16.61
From Town School Fund:		
Income to School Dept.	$36.81	
		$36.81
From Interest:		
Deposits, National Bank	$63.91	
Premium on Notes	3.00	
Accrued interest on notes	8.25	
		$75.16
From Refunds:		
Plainville Pharmacy, 1921 acct.	$1.00	
Director of Accounts	6.00	
		$7.00
		$102,664.94

Payments

Selectmen's vouchers, town account	$28,163.23	
Selectmen's vouchers, school acct.	20,348.67	
Trustees of Public Library, vouchers	791.88	
Temporary loan account	36,000.00	
Interest on temporary loans	634.43	
Water bonds	1,400.00	
Coupons on water bonds	896.00	
Town note, County Hospital Loan	500.00	
Interest on town note	158.75	
State tax	3,720.00	
State highway tax	229.30	
State war poll tax	1,035.00	
County tax	2,777.72	
County Hospital tax	638.45	
Abatement of taxes, assessed 1920	46.20	
Abatement of taxes, assessed 1921	1,006.15	
Abatement of taxes, assessed 1922	169.05	
		$98,514.83
Cash on hand, town account		1,120.04
Cash on hand, Library account		30.07
Certificate of deposit		3,000.00
Total		$102,664.94

WALTER E. BARDEN,
Town Treasurer.

SELECTMEN'S BILLS

	Appropriation	Receipts	Total	Payments	Unexpended	Overdrawn
Current and Incidental	$2,500.00	$428.22	.....	.....	.....	.....
Current and Incidentals (Special)	750.00	.....	$3,678.22	$1,874.16	.....	.....
Town Hall	.....	228.00	228.00	366.50	.....	.....
Moth Dept. (State) ...	.....	299.53	.....	.....	.....	.....
Moth Dept. (Taxes) ..	.....	167.00	466.53	1,066.79	.....	.....
Forest Fire Account ..	.....	30.00	30.00	874.74	.....	.....
Total	$3,250.00	$1,152.75	$4,402.75	$4,182.19	$220.56	.....
Salaries	1,635.00	.....	1,635.00	1,525.00	110.00	.....
Highways	7,800.00	.....	7,800.00	4,054.27	.....	.....
Lincoln Avenue Special	.....	.....	.....	1,360.18	.....	.....
Shepard Brook Bridge Special	.....	.....	.....	765.76	.....	.....
Snow Account	.....	.....	.....	126.25	1,593.54	.....
Sidewalks	1,000.00	.....	1,000.00	998.54	1.46	.....
Tree Warden	100.00	.....	100.00	95.00	5.00	.....
Street Lighting	1,550.00	.....	1,550.00	1,397.40	152.60	.....
Fire Department	1,650.00	.....	1,650.00	1,919.90	.....	$269.90
Fire Truck	1,500.00	6,000.00	7,500.00	7,468.00	.....	.....
Water Dept. (Pumping)	1,100.00	.....				
Water Dept. (Special).	500.00	.....	1,600.00	1,674.00	32.00	74.00
Water Dept. (Incidentals)	450.00	107.87	557.87	503.71	54.16	.....
Poor Department	2,000.00	19.00	2,019.00	1,713.03	305.97	.....
Board of Health	200.00	.....	200.00	20.00	180.00	.....
State Aid	100.00	420.00	520.00	360.00	160.00	.....
Memorial Day	100.00	.....	100.00	100.00	.....	.....
Total	$22,935.00	$7,699.62	$30,634.62	$28,163.23	$2,815.29	$343.90

SCHOOL DEPARTMENT BILLS

	Appropriation	Receipts	Total	Payments	Unexpended	Overdrawn
Teachers	.....	$133.25	.....	$12,532.96	.....	.....
Teachers' Retirement Fund	.....	.....	.....	663.38	.....	.....
Transportation	.....	60.00	.....	1,915.00	.....	.....
Janitor	.....	.....	.....	1,201.67	.....	.....
Fuel	.....	75.00	.....	1,358.14	.....	.....
Income Town School Fund	.....	36.81				
Total	$18,000.00	$305.06	$18,305.06	$17,671.15	$633.91	.....
Books and Supplies	$900.00	.....	$900.00	$896.87	$3.13	.....
Incidentals	900.00	20.89	920.89	822.31	98.58	.....
Superintendent	200.00	386.67	606.67	606.66	.01	.....
Superintendent	.....	20.00				
Physician	100.00	.....	100.00	100.00	.....	.....
Nurse	300.00	.....	300.00	251.68	48.32	.....
Dentist	25.00	.....	25.00	.....	25.00	.....
Total	$20,425.00	$732.62	$21,157.62	$20,348.67	$808.95	.....

PUBLIC LIBRARY ACCOUNT

	Appropriation	Receipts	Total	Payments	Unexpended	Overdrawn
Balance Jan. 1, 1922	.....	$66.73	$66.73	.....	.....	.....
Appropriation and Receipts	$450.00	28.53	478.53	.....	.....	.....
Dog Licenses	276.69	.....	276.69	.....	.....	.....
Total	$726.69	$95.26	$821.95	$791.88	$30.07	.....

TREASURER'S ACCOUNT

	Appropriation	Receipts	Total	Payments	Unexpended	Overdrawn
Interest	$1,500.00	$645.75	$2,145.75	$1,689.18	$456.67	.....
Water Bonds	1,400.00	.....	1,400.00	1,400.00	.....	.....
Temporary Loans	5,000.00	31,000.00	36,000.00	36,000.00	.....	.....
Norfolk County Hospital Loan	500.00	.....	500.00	500.00	.....	.....
Norfolk County Hospital Assessment	638.45	.....	638.45	638.45	.....	.....
Fire Apparatus Loan	.....	6,000.00	6,000.00	.....	$6,000.00	.....
State Tax	3,720.00	.....	3,720.00	3,720.00	.....	.....
State War Poll Tax	1,035.00	.....	1,035.00	1,035.00	.....	.....
State Highway Tax	229.30	.....	229.30	229.30	.....	.....
County Tax	2,777.72	.....	2,777.72	2,777.72	.....	.....
Abatements	.....	.....	.....	1,221.40	.....	$1,221.40
Total	$16,800.47	$37,645.75	$54,446.22	$49,211.05	$6,456.57	$1,221.40

RECAPITULATION

	Appropriation	Receipts	Total	Payments	Unexpended	Overdrawn
Total Selectmen's Bills	$22,935.00	$7,699.62	$30,634.62	$28,163.23	$2,815.29	$343.90
Total School Bills	20,425.00	732.62	21,157.62	20,348.67	808.95	.....
Total Library Bills	726.69	95.26	821.95	791.88	30.07	.....
Total Treasurer's Bills	16,800.47	37,645.75	54,446.22	49,211.05	6,456.57	$1,221.40
Total of all bills	$60,887.16	$46,173.25	$107,060.41	$98,514.83	$10,110.88	$1,565.30
On hand Dec. 30, 1922	.....	.....				
Certificate of Deposit	.....	.....	.....	3,000.00	.....	.....
Cash Town Account	.....	.....	.....	1,120.04	.....	.....
Cash Library Account	.....	.....	.....	30.07	.....	.....
Total	.....	.....	.....	$102,664.94	.....	.....

INTEREST ACCOUNT

Receipts

Appropriation	$1,500.00
From deposits, National Bank	63.91
From taxes assessed in 1920	440.08
From taxes assessed in 1921	140.27
From taxes assessed in 1922	7.09
From premium on town notes	3.00
From interest accrued on town notes	8.25
Total	$2,162.60

Payments

1922	
Jan. 21—C. D. Parker & Co., temporary loan, Note No. 15, 290 days at 4.50 per cent	$108.75
Feb. 27—C. D. Parker & Co., temporary loan, Note No. 16, 252 days at 4.55 per cent	95.55
Feb. 28—Coupons, water bonds, at 4 per cent	448.00
March 7—C. D. Parker & Co., temporary loan, Note No. 17, 244 days at 4.50 per cent	61.00
April 5—Grafton Company, temporary loan, Note No. 18, 215 days at 4.35 per cent	259.79
May 25—W. I. Nottage, town note No. 51, six months at 4.75 per cent	11.88
July 25—C. D. Parker & Co., temporary loan, Note No. 29, 132 days at 3.90 per cent	71.50
Aug. 25—Coupons on water bonds at 4 per cent	448.00
Oct. 13—Westborough Savings Bank, Town Notes 26, 27, 28, six months at 4.50 per cent	135.00
Nov. 2—C. D. Parker & Co., temporary loan, Note No. 30, 44 days at 3.87 per cent	37.84
Nov. 4—W. I. Nottage, Town Note No. 51, six months at 4.75 per cent	11.87
	$1,689.18
Unexpended balance	473.42
Total	$2,162.60

PUBLIC LIBRARY ACCOUNT

Receipts

Balance on hand, Jan. 1, 1922	$66.73
Appropriation	450.00
Dog licenses	276.69
Rent	19.50
Fines	9.03
Total	$821.95

Expenditures

Vouchers approved by Trustees	$791.88
Unexpended balance	30.07
Total	$821.95

WATER SUPPLY DEBT

Jan. 1, 1922—Bonds outstanding	$22,400.00
Aug. 25—Paid Bonds Nos. 19 and 20	1,400.00
Dec. 30—30 Bonds outstanding	$21,000.00

TOWN SCHOOL FUND

Deposit in Attleboro Savings Bank	$727.30

FINANCIAL STATEMENT

Assets

Cash on hand	$1,120.04
Certificate of deposit	3,000.00
Due from taxes assessed in 1921	1,865.91
Due from taxes assessed in 1922	5,268.38
Due from moth accounts, 1921	9.00
Due from moth accounts, 1922	22.25
Due from State moth account	66.33
Due from State Aid	360.00
Total	$11,711.91

Liabilities

Fire equipment loan notes	$6,000.00
Temporary loan note due Nov. 6, not presented for payment	3 000.00
Outstanding bills (estimated)	1,800.00
Total	$10,800.00

Assets more than liabilities, Dec. 31, 1922	$911.91
Assets more than liabilities, Dec. 31, 1921	$4,925.73
Decrease for year	$4,013.82

WALTER E. BARDEN,
Town Treasurer.

Report of the Selectmen

CURRENT and INCIDENTALS

Voucher No.		
9	Chester Everett, painting signs	$7.00
10	F. W. Averill, taxi to Dedham	5.00
11	Union Light & Power Co. lights	.75
17	Theodore N. Waddell. certifying town notes	2.00
21	No. Attleboro Chronicle Co., 10 warrants	4.00
33	Herman J. Loud, police duty	8.25
34	Carter Ink Co., ink	.49
35	No. Attleboro Chronicle Co, printing	5.85
36	F. W. Averill, taxi service	1.00
37	Plainville Press Co., printing	6.50
47	Union Light & Power Co., light	.75
53	Wm. T. Hooper, court fees	3.30
54	Perry M. Cook, court fees	3.38
55	T. E. A. Fuller, postage, paper, services	6.89
56	Richard F. Barton, use of auto	2.00
57	Wm. H. Barton, postage and telephone	1 00
58	Chas. Meyer, posting warrants	3.00
59	Plainville Press, note heads	3.25
66	Walter E. Barden, postage	10.00
67	Theodore N. Waddell, certifying town note	2.00
77	T. E. A. Fuller, returns to Sec. of State	47.50
78	A. Emerson, services as Inspector of Slaughter	11.50
79	C. N. Moore, services as Inspector of Slaughter	10.00
80	Perry M. Cook, police duty	14.25
81	A. M. Sperry & Son, return of deaths	3.25
82	N. C. Bullard, return of births	5.50
105	Theodore N. Waddell, certifying town note	2.00

Voucher No.		
112	Union Light & Power Co., lights	.75
118	No. Attleboro Chronicle Co., printing town reports	346.00
119	No. Attleboro Chronicle Co., printing town warrants	4.00
120	Hosmer F. Keeney, services as moderator	5.00
121	George Davis, election officer	5.00
122	John Goff, Election Officer	5.00
123	Meta Shubert, election officer	5.00
124	Mrs. Edward Brady, election officer	5.00
125	Perry M. Cook, election officer	5.00
132	Frank Henrich, Forest Wardens' Convention	7.00
133	T. E. A. Fuller, bonds for Tax Collector and Town Clerk	53.20
139	Theodore N. Waddell, certifying town note	2.00
154	Union Light & Power Co., lights	.75
164	Joseph Craik, police duty	1.50
165	F. W. Averill, taxi	.75
166	Plainville Press, envelopes for Treasurer.	8.75
167	Plainville Press, 500 certificates of deposit	2.50
168	E. W. Pink, expenses to Franklin for warrant	2.00
169	A. L. Walden, police duty	2 50
170	Perry M. Cook, use of auto assessing.	15.00
171	No. Attleboro Chronicle Co., printing	2.50
172	A. L. Burdakin, abstracts of deeds and certificates	15.75
173	Duckworth & White, plating weights	3.00
177	Theodore N. Waddell, certifying town notes	12.00
187	Estate of C. N. Moore, Inspector of Animals	40.00
188	Sylvester Smith, Inspector of Animals	30.00
189	Perry M. Cook, police duty	42.20
190	No. Attleboro Chronicle Co., 660 ballots	13.50

Voucher No.		
191	No. Attleboro Chronicle Co., milk licenses	3.25
192	Hobbs & Warren, tax book	2.06
193	Chas. W. Pond, insurance on truck	44.10
205	Union Light & Power Co., lights	.75
206	A. L. Walden, police duty	9.50
207	O. P. Brown, postage	12.00
208	Plainville Press, poll tax bills	3.50
209	Plainville Press, envelopes	4.87
210	W. M. Edwards, signs	4.00
211	F. W. Averill, taxi	3.50
212	A. T. Parker & Co.. Treasurer's bond	40.00
213	A. R. Block, supplies	4.25
214	A. W. Brownell Corp., printing	4.60
215	Hobbs & Warren, supplies	2.82
216	W. & L. E. Gurley, supplies	4.60
236	Plainville Press, 500 note heads	3.00
237	Charles Meyer, police duty	4.50
238	Joseph Craik, traffic police duty	9.75
239	No. Attleboro Chronicle Co., printing	2.10
240	The Chicataubut Press, 100 war veteran blanks	.50
241	Wright & Potter Printing Co., 25 tax blanks	1.95
258	Union Light & Power Co., lights	.75
265	Joseph Craik, police traffic duty	9.00
266	Wm. Card, police dury	2.00
267	Charles R. Campbell, 5-gal. measure	16.50
268	Harry L. Shatswell, Sec. Norfolk City Hospital Com.	3.00
269	No. Attleboro Chronicle Co., notice, Sealer Weights and Measures	8.55
270	Wm. H. Barton, postage	1.00
271	F. W. Averill, taxi	4.00
290	A. L. Walden, traffic and police duty	44.75
291	Joseph Craik, traffic and police duty	6.00
292	Chas. Meyer, traffic duty	4.50
293	Wm. T. Hooper, court fees	4.10

Voucher No.		
318	Union Light & Power Co., lights	.75
325	Joseph Craik, police and traffic duty	17.50
326	Wm. Card, police duty	9.75
327	A. L. Walden, police duty	5.00
328	Myron Day, police duty	5.00
329	Merrill Falk, police duty	5.00
330	Perry Cook, police duty	5.00
331	R. P. Rhodes, police duty	5.00
332	Chas. Meyer, police duty	5.00
333	T. E. A. Fuller, postage and sundries	5.86
334	E. W. Pink, long distance telephone	1.00
335	F. W. Averill, taxi	4.00
336	Joseph Craik, court fees	8.90
337	Carter Ink Co., ink	.49
343	Theodore Waddell, certifying town note	2.00
344	Walter Barden, postage and telephone	10.60
349	Chester Everett, use of auto	1.00
350	Joseph Craik, traffic duty and dog tax	8.25
355	Wm. T. Hooper, court fees	7.60
356	Joseph Craik, traffic and police duty	15.05
357	Chas. W. Pond, insurance	32.02
358	F. J. Carley, M. D., police dept.	3.00
359	F. W. Averill, taxi	3.50
363	Union Light & Power Co., lights	.75
368	A. L. Walden, traffic and police duty	68.50
369	Joseph Craik, traffic and police duty	8.50
370	Herman S. J. Loud, labor	1.00
371	E. W. Pink, postage	1.00
384	Perry Cook, services at State primary	5.00
385	John Goff, services at State primary	5.00
386	Meta Schubert, services at State primary	5.00
387	Mrs. Edward Brady, services at State primary	5.00
387½	A. L. Walden, court fee	6.20
388	Geo. Davis, services at State primary	5.00
389	Joseph Craik, traffic and police duty	18.50
390	Charles Meyer, police duty	6.35

Voucher No.		
391	Wm. Card, police duty and use of auto....	2.50
392	F. W. Averill, taxi	29.00
393	W. H. Barton, use of auto	1.50
394	Chas. Cobb, labor	.75
395	Plainville Press, 50 warrants	4.25
396	Plainville Press, printing	1.75
397	Plainville Press, printing	4.50
398	A. T. Parker & Co., insurance	136.60
399	Chas. W. Pond, insurance	18.36
422	Union Light & Power Co., lights	.75
440	A. L. Walden, traffic and police duty.....	39.50
441	Joseph Craik, traffic and police duty	18.75
442	O. P. Brown, postage	15.00
443	Frank Toner, services at raid	10.00
444	John Brown, services at raid	3.00
445	Joseph McKeon, services at raid	2.00
446	Arthur Toner, use of machine	10.00
447	Plainville Press, 800 tax bills	5.25
448	Davol Printing House, supplies	5.50
449	Hobbs & Warren, tax scale	.45
451	R. P. Rhodes, auto to Dedham, 3 trips....	18.00
460	Joseph Craik, traffic and police duty.....	6.25
464	Chas. S. Cobb, welding sign	.75
465	New England Tel. Co., town office.....	.10
471	Union Light & Power Co., lights	.75
491	Wm. Hall Co., glass and putty	.65
492	F. W. Averill, auto for police dept.....	18.50
493	Theodore Waddell, certifying town note..	2.00
510	Union Light & Power Co., lights	.75
516	No. Attleboro Chronicle Co., 50 voting lists	14.00
517	Hugh Gaw, inspecting slaughtering.....	2.00
518	F. W. Averill, taxi	4.50
519	Chas. Meyer, election officer	5.00
520	Perry Cook, police duty	19.00
521	Joseph Craik, traffic duty	6.50
522	Plainville Press, printing warrants	9.00

Voucher No.		
523	Geo. Davis, services at election	5.00
524	John Goff, services at election	5.00
525	Meta Schubert, services at election	5.00
526	Mrs. Edward Brady, services at election	5.00
539	Plainville Press, printing jury list	3.00
548	E. W. Pink, long distance telephone	1.30
549	Wm. H. Barton, postage	1.00
556	A. L. Walden, traffic duty	14 50
565	Union Light & Power Co., lights	1.12
566	T. E. A. Fuller, postage and supplies	4.49
567	F. W. Averill, taxi	2.50
568	Hugh Gaw, inspecting slaughtering	2.00
569	Hobbs & Warren, supplies	3.63
570	Com. of Public Safety, application blanks.	.75
571	Joseph Craik, traffic duty and burying dog	14.00
586	Chas. Meyer, police duty	5.75
587	Mass. Agricultural Experimental Station, 1922 Babcock Inspector	4.00
388½	Joseph Craik, court fees	6.08
		$1874.16

POOR DEPARTMENT

25	Partiad Aid	$40.00
26	Partial Aid	40.00
27	Partial Aid	25.00
28	Partial Aid	470.00
68	Partial Aid	32.00
69	Partial Aid	33.50
70	Partial Aid	20.00
106	Partial Aid	23.50
144	Partial Aid	32.00
145	Partial Aid	32.00
146	Partial Aid	20.00
179	Partial Aid	40.00

180	Partial Aid	40.00
181	Partial Aid	25.00
223	Partial Aid	32 00
224	Partial Aid	32.00
225	Partial Aid	20.00
282	Partial Aid	32.00
283	Partial Aid	32.00
284	Partial Aid	20.00
345	Partial Aid	40.00
346	Partial Aid	40.00
347	Partial Aid	25.00
364	Partial Aid	32.00
365	Partial Aid	32.00
366	Partial Aid	20.00
400	Partial Aid	6.00
401	Partial Aid	5.50
402	Partial Aid	14.83
403	Partial Aid	9.85
433	Partial Aid	32.00
434	Partiad Aid	32.00
435	Partial Aid	20.00
436	Partial Aid	10.00
437	Partial Aid	2.00
482	Partial Aid	32.00
483	Partial Aid	20 00
484	Partial Aid	32.00
507	Partial Aid	6.35
542	Partial Aid	40.00
543	Partial Aid	40.00
544	Partial Aid	25 00
580	Partial Aid	44.50
581	Partial Aid	40.00
582	Partial Aid	25.00
592	Partial Aid	41.00
593	Partial Aid	5.00
		$1713.03

Forest Fires

Voucher No.		
8	Frank Henrich, payroll	$5.75
163	Frank Henrich, payroll	67.75
183	Frank Henrich, payroll	41.00
184	Frank Henrich, payroll	32.00
197	Frank Henrich, payroll	475.75
198	Chas. Cobb, gas for truck	2.52
199	F. W. Averill, labor on truck	7.58
200	Wallace Peckham, soda and sandwiches	15.84
227	Frank Henrich, payroll	91.50
228	Falk & Henrich, supplies	12.99
313	Chas. Cobb, repairs on truck	17.75
314	F. W. Averill, gas	2.03
315	Combination Ladder Co., supplies	27.10
527	Frank Henrich, payroll	44.50
528	F. W. Averill, gas	3.68
546	Frank Henrich, payroll	11.00
559	Frank Henrich, payroll	16.00
		$874.74

Town Hall

12	Union Light & Power, lights	$ .75
32	Herman Loud, janitor service	7.50
48	Union Light & Power Co., lights	30.98
49	Henry G. Ellis, janitor service	15.00
73	Henry G. Ellis, janitor service	7.50
109	Henry G. Ellis, janitor service	7.50
110	Union Light & Power Co., lights	.75
153	Union Light & Power Co., lights	20.67
156	Henry G. Ellis, janitor service	15.00
185	Henry G. Ellis, janitor service	7.50
201	Henry G. Ellis, janitor service	7.50
202	R. J. McNeill, repairing lights	1.70
204	Union Light & Power Co., lights	.75
231	Henry G. Ellis, janitor service	7.50
259	Union Light & Power Co., lights	17.17

Voucher No.		
260	Henry G. Ellis, janitor service.....	7.50
294	Henry G. Ellis, janitor service.....	7.50
317	Union Light & Power Co., lights.....	5.46
320	Henry G. Ellis, janitor service.....	7.50
351	Henry G. Ellis, janitor service.....	7.50
360	Henry G. Ellis, janitor service.....	7.50
362	Union Light & Power Co., lights.....	.45
367	Henry G. Ellis, janitor service.....	7.50
383	Henry G. Ellis, janitor service.....	7.50
421	Union Light & Power Co., lights.....	.75
439	Henry G. Ellis, janitor service.....	7.50
455	Henry G. Ellis, janitor service.....	7.50
456	Herman Loud, labor and supplies.....	5.85
472	Union Light & Power Co., lights.....	.75
486	Henry G. Ellis, janitor service.....	7.50
506	Henry G. Ellis, janitor service.....	7.50
509	Union Light & Power Co., lights.....	13.29
547	Henry G. Ellis, janitor service.....	7.50
560	Henry G. Ellis, janitor service.....	7.50
561	W. M. Hall Hardware Co., floor wax.....	.70
562	Union Light & Power Co., lights.....	11.48
585	Henry G. Ellis, janitor service.....	7.50
594	School Dept., heating	75.00
		$366.50

HIGHWAY DEPARTMENT

43	M. M. Rines, freight on rock screenings...	$52.91
44	New Haven Trap Rock Co.	24.42
74	Geo. B. Greenlay, payroll	12.40
134	M. M. Rines, payroll	14.45
136	Waldo Bros. & Bond Co., tools	15.14
137	Geo. B. Greenlay, payroll	48.85
138	Sylvester Smith, payroll	62.95
140	M. M. Rines, payroll	76.45
141	Good Roads Mchy Co., road machine.....	98.00
142	Sylvester Smith, payroll	89.80

Voucher No.		
149	Geo. B. Greenlay, payroll	82.05
150	M. M. Rines, payroll	64.80
151	M. M. Rines, freight on road machine	2.48
176	Sylvester Smith, payroll	198.85
178	Sylvester Smith, payroll	187.15
186	Geo. B. Greenlay, payroll	172.45
194	Sylvester Smith, payroll	176.54
195	M. M. Rines, payroll	103.17
196	Geo. B. Greenlay, payroll	273.50
222	Sylvester Smith, payroll	130.05
233	Geo. B. Greenlay, payroll	88.46
246	M. M. Rines, payroll	73.50
247	Waldo Bros. & Bond Co., supplies	12.00
248	New Eng. Metal Culvert Co., supplies	17.00
249	Sylvester Smith, payroll	160 26
255	Sylvester Smith, payroll	23.30
272	M. M. Rines, payroll	42.43
273	M. M. Rines, payroll	40.25
286	Geo. B. Greenlay, payroll	108.30
287	M. M. Rines, payroll	50.10
288	M. M. Rines, payroll	21.00
289	W. M. Hall Co., tools	3.75
302	M. M. Rines, payroll	69.85
307	Tar Products Corp., tar for Bacon st.	127.40
341	M. M. Rines, payroll	33.55
342	Sylvester Smith, plank for bridge	47.50
353	Tar Products Corp., 1 bbl. road tar	9.00
354	Waldo Bros. & Bond Co., tools	8.80
372	M. M. Rines, freight and express on tools	2.11
373	Sylvester Smith, posts and planks	15.20
374	Geo. B. Greenlay, payroll	73.49
375	H. S. La Porte, repairs	5.25
376	Ella Snell, stone	17.25
377	Jas. Fuller, gravel	42.90
379	N. Y., N. H. & H. R. R. Co., freight on crushed rock	75.53
380	M. M. Rines, payroll	40.40

Voucher No.		
381	M. M. Rines, payroll	38.95
382	Sylvester Smith, payroll	33.70
423	M. M. Rines, payroll	59.25
424	New Eng. Metal Culvert Co. iron culverts	61.20
425	New Haven Trap Rock Co. rock screenings	34.86
431	M. M. Rines, payroll	14.50
450	Geo. B. Greenlay, payroll	134.90
478	M. M. Rines, payroll	4.03
481	M. M. Rines, payroll	29.15
495	M. M. Rines, repairs and express	3.44
497	W. M. Hall, tools	3.00
500	Waldo Bros. & Bond Co., equipment	41.48
501	W. E. Barrett Co., 1 scraper	8.00
502	Sylvester Smith, payroll	180.85
503	M. M. Rines, payroll	19.10
531	M. M. Rines, payroll	20.40
533	Attleboro Lumber Co., supplies	4.03
536	Sylvester Smith, payroll	95.10
537	M. M. Rines, payroll	28.80
540	Sylvester Smith, payroll	94.65
594	Geo. B. Greenlay, payroll	33.60
604	W. H. Riley & Son Co., supplies	5.04
606	Andrew Kloss, gravel	11.25
		$4054.27

Special Sidewalk

452	M. M. Rines, payroll	74.05
453	John Franklin, payroll	68.40
474	M. M. Rines, payroll	44.70
477	M. M. Rines, payroll	48.65
480	M. M. Rines, payroll	28.70
496	M. M. Rines, supplies	7.02
498	Frank T. Wescott, staking out grades	6.00
499	Attleboro Lumber Co., supplies	41.88
505	M. M. Rines, payroll	33.35
530	M. M. Rines, payroll	40.25

Voucher No.		
534	James A. Munroe, payroll	340.75
535	Plainville Coal Co., supplies	261.74
598	M. M. Rines, supplies	3.05
		$998.54

Lincoln Avenue

454	M. M. Rines, payroll	$29.35
475	M. M. Rines, payroll	94.80
476	M. M. Rines, payroll	107.35
479	M. M. Rines, payroll	52.40
498	Frank T. Westcott, staking out grades, etc.	22.44
432	M. M. Rines, payroll	99.85
504	M. M. Rines, payroll	109.35
532	M. M. Rines, payroll	56.55
538	M. M. Rines, payroll	106.50
541	M. M. Rines, payroll	238.50
555½	M. M. Rines, payroll	125.95
557	M. M. Rines, payroll	91.75
579	M. M. Rines, payroll	74.25
599	M. M. Rines, freight on tools	1.04
602	Waldo Bros. & Bond Co., tools	56.10
605	Carl Wolf, gravel	64.00
603	Jos. Morrell & Son, blasting	30.00
		$1360.18

Snow Bills

75	M. M. Rines, payroll	$16.50
135	M. M. Rines, payroll	9.75
		$26.25

Shepard Brook Bridge

458	New Eng. Metal Culvert Co., Armco culverts	$230.88
494	Geo. B. Greenlay, payroll	169.05

Voucher No.		
529	Geo. B. Greenlay, payroll	65.30
550	Geo. B. Greenlay, payroll	126.00
551	M. M. Rines, cement	59.20
558	Attleboro Lumber Co., lumber	30.78
595	Geo. B. Greenlay, payroll	57.85
596	Geo. B. Greenlay, supplies	7.40
597	M. M. Rines, hauling culverts	12.00
600	H. S. La Porte, labor and supplies	5.30
601	T. S. Guild, fence posts	2.00
		$765.76

Street Lights

45	Union Light & Power Co., street lights	$232.90
111	Union Light & Power Co., street lights	116.45
152	Union Light & Power Co., street lights	116.45
203	Union Light & Power Co., street lights	116.45
256	Union Light & Power Co., street lights	116.45
316	Union Light & Power Co., street lights	116.45
361	Union Light & Power Co., street lights	116.45
419	Union Light & Power Co., street lights	116.45
473	Union Light & Power Co., street lights	116.45
508	Union Light & Power Co., street lights	116.45
564	Union Light & Power Co., street lights	116.45
		$1397.40

Tree Warden Department

414	Harley Thompson, labor	$5.00
415	Geo. Snell, labor	22.00
416	Wm. Greve, labor	18.00
417	Herbert Thompson, labor	26.00
418	Jarvis Kenyon, labor	24.00
		$95.00

WATER DEPARTMENT

Incidentals

Voucher No.		
127	H. S. J. Loud, balance of salary as Treasurer and Collector	$25.00
174	Geo. N. Faas, labor	20.80
235	Geo. N. Faas, labor	12.80
296	No. Attleboro Water Dept, connections	33.75
297	No. Attleboro Water Dept., current and incidentals	23.24
298	National Meter Co., repairs	23.09
410	Geo. N. Faas, labor	25.60
411	R. G. Munroe, labor	9.60
412	Harry B. Thompson, services as collector.	50.00
457	Geo. N. Faas, labor	22.40
459	Ida Rand, rent of barn	18.00
490	No. Attleboro Water Dept., supplies	26.25
338	Geo. N. Faas, labor	17.60
340	No. Attleboro Water Dept., supplies	19.68
470	No. Attleboro Water Dept., supplies	38.11
552	Geo. N. Faas, labor	19.20
553	A. T. Parker & Co., isnurance	2.50
554	No. Attleboro Water Dept, supplies	8.69
589	No. Attleboro Water Dept., meters	76.00
590	Geo. N. Faas, labor	6.40
591	Harry B. Thompson, services as collector.	25.00
		$503.71

Pumping

42	No. Attleboro Water Department	$66.90
76	No. Attleboro Water Department	89.28
126	No. Attleboro Water Department	107.16
175	No. Attleboro Water Department	168.36
234	No. Attleboro Water Department	116.22
295	No. Attleboro Water Department	121.50
339	No. Attleboro Water Department	189.42

Voucher No.

413	No. Attleboro Water Department	180.06
469	No. Attleboro Water Department	139.92
554½	No. Attleboro Water Department	299.04
588	No. Attleboro Water Department	196.14
		$1674.00

Board of Health

20	Hugh Gaw, veterinary services	$10.00
261	Plainville Cemetery Corp., one grave in plot 215	10.00
		$20.00

STATE AID

24	State Aid	$30.00
71	State Aid	30.00
128	State Aid	30.00
182	State Aid	30.00
226	State Aid	30.00
285	State Aid	30.00
348	State Aid	30.00
378	State Aid	30.00
438	State Aid	30.00
485	State Aid	30.00
545	State Aid	30.00
583	State Aid	30.00
		$360.00

SALARIES

83	T. E. A. Fuller, services Town Clerk	$75.00
84	Walter Barden, services Town Treasurer	200.00
85	Edwin W. Pink, services Town Selectman	125.00
86	Wm. H. Barton, services Town Selectman	100.00
87	Wm. E. Blanchard, services Town Selectman	100.00

Voucher No.		
88	F. O. Corbin, services School Committee..	40.00
89	W. M. Fuller, services School Committee..	40.00
90	Wm. White, services School Committee...	40.00
91	H. B. Thompson, services Water Commissioner	50.00
92	C. N. Moore Est., services Water Commissioner	25.00
93	T. E. A. Fuller, register of voters	20.00
94	H. D. Kriegel, register of voters	20.00
95	N. P. Rogers, register of voters	20.00
96	C. F. Henrich, register of voters	20.00
97	Mrs. F. W. Averill, services Town Auditor	25.00
98	John Eiden, services Milk Inspector.....	30.00
99	J. E. McNeill, Sealer of Weights and Measures	25.00
100	O. P. Brown, services Tax Collector	200.00
101	Herman S. J. Loud, services Water Commissioner	25.00
102	Frank Barney, services Assessor	115.00
103	Perry Cook, services Assessor	115.00
104	John Franklin, services Assessor	115.00
		$1525.00

Moth Department

1	Geo. Snell, labor	$94.00
2	Frank Roberts, labor	43.75
3	Frank Bigelow, labor	71.75
4	Frank V. Henrich, labor	35.00
5	Geo. H. Snell, labor	38.00
6	Geo. H. Snell, storage and horse hire.....	20.00
7	Frank V. Henrich, labor	33.25
22	Jose Morrell & Son, pumping out well....	32.00
29	Geo. H. Snell, labor	36.00
30	Frank V. Henrich, labor	7.00
31	Frank Roberts, labor	3.50
50	Geo. H. Snell, labor	28.00

Voucher No.		
51	Geo. H. Snell, horse hire	4.00
52	F. W. Averill, labor and trucking	6.00
72	Geo. H. Snell, labor	26.00
107	Geo. H. Snell, labor	24.00
108	Geo. H. Snell, supplies	12.25
147	Geo. H. Snell, labor	12.00
148	Geo. H. Snell, labor	6.85
242	Joseph Martin, labor	12.25
243	Ralph Snell, labor	15.75
244	Geo. H. Snell, labor	18.00
245	Geo. H. Snell, horse hire	8.75
250	Joseph Martin, labor	17.50
251	Ralph Snell, labor	17.50
252	Geo. H. Snell, labor	20.00
253	Geo. H. Snell, horse hire	12.50
254	F. W. Averill, labor and supplies	39.16
274	Geo. H. Snell, labor	22.00
275	Geo. H. Snell, horse hire	12.50
276	Joseph Martin, labor	17.50
277	Ralph Snell, labor	17.50
278	Joseph Martin, labor	21.00
279	Ralph Snell, labor	21.00
280	Geo. H. Snell, labor	24.00
281	George H. Snell, horse hire	15.00
299	Joseph Martin, labor	14.00
300	Ralph Snell, labor	14.00
301	Geo. H. Snell, labor	20.00
303	Joseph Martin, labor	14.00
304	Ralph Snell, labor	14.00
305	Geo. H. Snell, labor	20.00
306	Geo. H. Snell, horse hire	21.20
310	Geo. H. Snell, labor	16.00
311	Geo. H. Snell, supplies	15.15
312	F. W. Averill, labor and gas	12.98
352	F. W. Averill, labor and supplies	22.20
578	Geo. H. Snell, labor	38.00
		$1066.79

Special

Voucher No.		
232	Geo. H. Maintien Post, G. A. R.	$100.00

Special

143	Maxim Motor Co., fire truck	$7468.00

FIRE DEPARTMENT

13	Union Light & Power Co.	$6.75
14	No. Attleboro Gas Co.	.99
15	Herman Loud, janitor service	6.00
16	Richard Barton, payroll	11.00
18	John W. Franklin, labor and supplies	76.81
19	John E. Miner Co., carpet and mats	8.07
23	Com. Ladder Co., 50 feet hose	251.03
38	Wm. H. Nash, printing notices	1.50
39	W. M. Hall Hardware Co., padlocks and keys	1.85
40	R. F. Barton, pay roll	40.00
41	R. F. Barton, labor	4.00
46	Union Light & Power Co.	6.75
60	F. W. Averill, labor and supplies	14.79
61	North Attleboro Gas Co.	1.65
62	Clinton E. Barton, distributing cards	2.00
63	Joseph Craik, janitor service	6.00
64	N. E. Tel. & Tel. Co., telephone and fire station	6.28
65	Wm. H. Nash, printing	8.25
113	Union Light & Power Co., light and power	6.75
115	N. E. Tel. & Tel. Co., telephone and fire station	1.67
114	F. W. Averill, gasoline	1.89
116	North Attleboro Gas Co.	1.32
117	Frank Ridlon Co., repairing motor	85.22
129	F. N. Zilch, labor on truck	5.85
130	Joseph S. Craik, janitor service	6.00
131	Whiting & Davis Co., for six purses	1.68

Voucher No.		
155	Union Light & Power Co., light and power	6.75
157	Joseph Craik, janitor service	6.00
158	F. W. Averill, one can Flash	.60
159	North Attleboro Gas Co.	1.32
160	N. E. Tel. & Tel. Co.	1.67
161	Maxim Motor Co., one male fitting	7.50
161	Schofield Bros., one heater	335.00
217	Joseph Craik, janitor service	6.00
218	M. M. Rines, two tons coal	31.00
219	Chas. S. Cobb, supplies	16.64
220	North Attleboro Gas Co.	1.32
221	N. E. Tel. & Tel. Co., telephone	2.16
229	Joseph Minchew, services	4.00
230	Union Light & Power Co., six months light, one month power	28.71
257	Union Light & Power Co., light and power	6.75
262	North Attleboro Gas Co., gas, one month	.50
263	Chas. S. Cobb, supplies	5.56
264	Joseph Craik, janitor service	6.00
272	N. E. Tel. & Tel. Co., telephone	1.66
308	Com. Ladder Co., nozzle tips	6.62
309	A. E. Emerson, barn rent	7.50
319	Union Light & Power Co., light and power	6.93
321	Joseph Craik, janitor service	6.00
322	Chas. S. Cobb, labor and supplies	6.39
323	N. E. Tel. & Tel. Co., telephone	2.01
324	North Attleboro Gas Co., gas, one month	.50
404	Joseph Craik, janitor service	6.00
405	A. E. Emerson, barn rent	6.00
406	Chas. S. Cobb, supplies	9.80
407	Maxim Motor Co., extension cord	1.00
408	N. E. Tel. & Tel. Co., telephone	1.66
409	North Attleboro Gas Co., gas, one month	.50
420	Union Light & Power Co., light and power	6.60
426	Joseph Craik, janitor service	6.00
427	F. W. Averill, gasoline and oil	6.01
428	N. E. Tel. & Tel. Co., telephone	2.21

Voucher No.		
429	Union Light & Power Co., light and power	6.00
430	North Attleboro Gas Co., gas, one month	.50
461	Joseph Craik, janitor service	6.00
462	A. E. Emerson, barn rent	3.00
463	Chas. S. Cobb, supplies	3.03
466	N. E. Tel. & Tel. Co., telephone	2.46
467	Fred H. Maddocks, labor and supplies	21.00
468	Com. Ladder Co., expansion rings	3.74
487	William H. Barton, 1 auto tool box	1.00
488	Union Light & Power Co., light and power	6.75
489	J. P. Ballou, 10 keys	2.70
511	Union Light & Power Co., light and power	6.75
512	No. Attleboro Gas Co., gas, 1 month	.50
513	N. E. Tel. & Tel Co., telephone	1.66
514	Joseph Craik, janitor service	6.00
515	Chas. S. Cobb, supplies	26.70
563	Union Light & Power Co., light and power	6.75
572	Joseph Craik, janitor service	6.00
573	Joseph Craik, 1 heater grate	3.00
574	A. E. Emerson, barn rent	9.00
575	N. E. Tel. & Tel. Co., telephone	1.66
576	No. Attleboro Gas Co., gas, one month	.72
577	R. I. Barton, chief, firemen's salaries	650.00
584	Fire Engineers, telephone allowance	30.00
		$1919.90

SCHOOL DEPARTMENT

The Selectmen have approved the bills for the School Department as follows:

Teachers' salaries	$13,196.34
Transportation	1,915.00
Janitor service	1,201.67
Fuel	1,358.14
	$17,671.15

Books and supplies	$ 896.87
Incidental and industrial	822.31
Superintendent's account	606.66
School Physician	100.00
School Nurse	251.68
	$20,348.67

The itemized account will be found in the report of the School Committee.

EDWIN W. PINK,
WILLIAM H. BARTON,
WILLIAM E. BLANCHARD,
Selectmen of Plainville.

AUDITOR'S REPORT

This is to certify that I have carefully examined the books and accounts of the Treasurer, and find them correct.

I have examined and compared the books of the Collector of Taxes for the years 1920, 1921 and 1922, and found the amounts collected and paid the Treasurer, and the amounts uncollected, agree with the statements of the Town Treasurer.

That I have examined the books and compared the vouchers of the Water Department, Fire Department, School Committee and Public Library, and find they agree with the payments of the Treasurer.

Respectfully,

BERTHA B. AVERILL,
Town Auditor.

Plainville, Mass., Jan. 24, 1923.

WARRANT FOR ANNUAL TOWN MEETING

COMMONWEALTH OF MASSACHUSETTS

Norfolk, ss.

To either of the Constables of Plainville, Greeting:

In the name of the Commonwealth of Massachusetts you are hereby required to notify and warn the inhabitants of the Town of Plainville, qualified to vote in town affairs, to meet in the Town Hall, in said Plainville, on Monday, the fifth day of March A. D. 1923, at nine o'clock in the forenoon, then and there to act on the following Articles, viz.:

Article 1. To choose a Moderator to preside at said meeting.

Article 2. To choose all necessary Town Officers. The following are to be chosen by ballot, viz.: Three Selectmen, three Overseers of the Poor, one Treasurer, one Town Clerk, one Auditor, one Collector of Taxes, one Trustee of the Public Library for three years, one Water Commissioner for three years, one member of the School Committee for three years, one Road Commissioner for three years, one Assessor for three years, one Assessor for two years, one Tree Warden, three Constables, and also on the same ballot to vote upon the question: "Shall licenses be granted for the sale of certain non-intoxicating beverages in this town?"

All officers except the above named are to be chosen for one year.

The polls will be open at 9:30 o'clock A. M. and may be closed by vote at 2 o'clock P. M.

Article 3. To consider and act on the reports of the Selectmen, Treasurer and other Town Officers.

Article 4. To see if the Town will vote to postpone action on all Articles calling for appropriations to an adjourned meeting to be held Monday evening, March 5th, 1923.

Article 5. To see how much money the Town will vote to raise and appropriate for:

1. The support of schools the current year.
2. For school books and supplies.
3. For school incidentals.
4. For the employment of a Superintendent of Schools.
5. For the employment of a School Physician.
6. For the employment of a School Nurse.
7. For the employment of a School Dentist.
8. For the support of the Public Library.
9. For the payment of the salaries of the different Town Officers.
10. For current and incidental expenses the current year.
11. For the support of the Poor and Soldiers' Relief the current year.
12. For Highways and Bridges the current year, and to determine how the same shall be expended.
13. For State and Military Aid the current year.
14. For Memorial Day and George H. Maintien Post, G. A. R., the current year.
15. For the payment of interest the current year.
16. For the Fire Department the current year.
17. For lighting the streets the current year.
18. For Water Department, incidental and pumping.
19. For Sidewalks.
20. For Board of Health.

Article 6. To see if the Town will grant the use of the Town Hall, free of charge, to:

1. George H. Maintien Post, G. A. R., three days.
2. Plainville Fire Department, six evenings.
3. Alumni Association, two evenings.
4. Plainville Grange, one evening.
5. Plainville M. E. Church, one day and one evening.
6. John Edward McNeill Post, No. 217, American Legion, five evenings.

Article 7. To see what action the Town will take in regard to the collection of taxes the current year, and fix the compensation of the Collector.

Article 8. To see if the Town will vote to have the surety of the Collector of Taxes or other Town Officers' bond placed with a fidelity or guarantee company and appropriate a sum of money to pay for the same.

Article 9. To see if the Town will authorize the Treasurer, with the approval of the Selectmen, to borrow money after January 1, 1923, in anticipation of the revenue of 1923.

Article 10. To see if the Town will authorize the Treasurer, with the approval of the Selectmen, to borrow money after January 1, 1924, in anticipation of the revenue of 1924.

Article 11. To see how much money the Town will appropriate for the use of the Tree Warden to care for the shade trees of the Town.

Article 12. To see if the Town will vote to give the Plainville Cemetery Association water free of charge.

Article 13. To see if the town will appropriate the sum of seven hundred ($700.00) dollars to complete the construction of Lincoln avenue.

Article 14. To see if the Town will vote to lay water mains on Lincoln avenue and appropriate money for same.

Article 15. To see if the Town will vote to install electric lights in the Shepardville district.

Article 16. To see if the Town will vote to petition for the installation of an accounting system by the Commonwealth.

Article 17. To choose any committee, to hear the report of any committee and act thereon.

Hereof fail not to make due return of this Warrant with your doings thereon to the Town Clerk, in conformity with the Public Statutes, at or before the time of said meeting.

Given under our hand and the seal of the Town of Plainville, this tenth day of February, in the year of Our Lord one thousand nine hundred and twenty-three.

[Seal]

EDWIN W. PINK,
WILLIAM H. BARTON,
WILLIAM E. BLANCHARD,
Selectmen of Plainville.

L 6 '67

Nineteenth Annual Report

OF THE

TOWN OFFICERS

OF

Plainville, Massachusetts

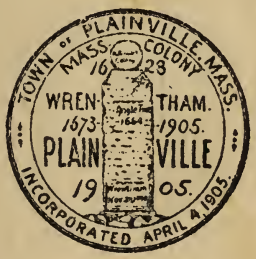

For Year Ending December 31, 1923

Nineteenth Annual Report

OF THE

TOWN OFFICERS

OF

Plainville, Massachusetts

FOR

Year ending December 31, 1923

Chronicle Press, North Attleboro, Mass.
1924

The Recommendations of the Advisory or Finance Committee for appropriations to be acted upon at the Annual Town Meeting to be held the Fifth Day of March A. D. 1923, are as follows:

Article 5. To see how much money the Town will vote to raise and appropriate for support of Schools

		Amount Recommended
Sec. 1.	Teachers' Wages, Care and Fuel and Transportation	$18,500.
Sec. 2.	School Books and Supplies	950.
Sec. 3.	School Incidentals and Industrial	900.
Sec. 4.	Employment of Superintendent of Schools	620.
Sec. 5.	Employment of School Physician	100.
Sec. 6.	Employment of School Nurse	300.
Sec. 7.	Employment of School Dentist	25.
	Total	$21,395.
Sec. 8.	For support of Public Library	$ 450.
	Plus Dog Tax and receipts	
Sec. 9.	For payment of salaries of Town Officers	1655.
Sec. 10.	For Current and Incidental expenses (This amount to include expense of Traffic Officer)	3000.
Sec. 11.	For support of Poor and Soldiers' Relief	2000.
Sec. 12.	For Highways and Bridges	6000.
Sec. 13.	For State and Military Aid	100.
Sec. 14.	For Memorial Day	100.
Sec. 15.	For payment of Interest	1400.
	Plus receipts	
Sec. 16.	For Fire Department	2000.
Sec. 17.	For Lighting Streets	1550.
Sec. 18.	For Water Department, pumping water	1900.
	and water incidentals	450.
	Plus receipts	
Sec. 19.	For permanent Cement Sidewalks	500.
Sec. 20.	For Board of Health	200.
Article 11.	Tree warden for care of Town shade trees	100.
Article 13.	For the completion of Lincoln Ave.	700.
Article 14.	For the laying of a six inch water main on Lincoln Ave.	1500.

Finance Committee,

JOHN J. EIDEN, Chairman
WALTER E. BARDEN
EDWIN W. PINK
GEORGE STOLWORTHY
FRED W. NORTHUP
GEORGE C. WILKINS
FRANK E. WHITING, Sec'y.

TOWN OFFICERS

TOWN CLERK

Theodore E. A. Fuller

TOWN TREASURER

Edward A. Osterholm

Selectmen, Overseers of the Poor, Board of Health

Edwin W. Pink
James E. McNeill
Hugh D. Kriegel

ASSESSORS

Perry M. Cook	Term expires 1924
Frank O. Patton	Term expires 1925
Joseph A. Sharpe	Term expires 1926

SCHOOL COMMITTEE

Willis M. Fuller	Term expires 1924
Frank O. Corbin	Term expires 1925
William White	Term expires 1926

WATER COMMISSIONERS

Hermon S. J. Loud	Term expires 1924
Joseph E. Jette	Term expires 1925
Harry B. Thompson	Term expires 1926

ROAD COMMISSIONERS

Sylvester Smith	Term expires 1924
George B. Greenlay	Term expires 1925
John W. White	Term expires 1926

TRUSTEES OF PUBLIC LIBRARY

Fred W. Northup	Term expires 1924
Millard M. Rines	Term expires 1925
Theodore E. A. Fuller	Term expires 1926

TAX COLLECTOR

Oliver P. Brown

AUDITOR

Bertha B. Averill

CONSTABLES

Archie L. Walden R. Percy Rhodes Charles Meyer

TREE WARDEN

Harlie E. Thompson

FENCE VIEWERS

Robert J. MacNeill Sylvester Smith

FIELD DRIVERS

John Martin, Charles Meyer

MEASURERS OF WOOD, LUMBER AND BARK

Millard M. Rines, George B. Greenlay, Charles Russell, Earl B. Thompson

APPOINTED BY THE SELECTMEN

MILK INSPECTOR

John J. Eiden

FIRE ENGINEERS

Richard F. Barton, Chief
R. Percy Rhodes, First Assistant
Arthur L. Martin, Second Assistant

FIRE POLICE

Lewis Martin Joseph Craik William Card

FIRE WARDEN

Richard F. Barton
Deputies—F. O. Patton, J. E. McNeill, Chas. Randall, George Hayes, George B. Greenlay

SPECIAL POLICE

Joseph Craik George B. Greenlay Raymond Smith

REGISTRARS OF VOTERS

Christian F. Henrich
Harold L. Anderson
Norman P. Rogers
Theodore E. A. Fuller, Clerk

DOG OFFICER

Joseph Craik

MOTH INSPECTOR

George H. Snell

SEALER OF WEGHTS AND MEASURES

James E. McNeill

APPOINTED BY SCHOOL COMMITTEE

SUPERINTENDENT OF SCHOOLS

Ira A. Jenkins

SCHOOL PHYSICIAN

Dr. F. J. Carley

TRUANT OFFICER

Henry G. Ellis

APPOINTED AT TOWN MEETING

ADVISORY OR FINANCIAL COMMITTEE

Edwin W. Pink
Walter E. Barden
George Stolworthy
Edward E. Osterholm
Frank E. Whiting
John J. Eiden
Frank O. Patton

Town Clerk's Report

WARRANT FOR ANNUAL TOWN MEETING

COMMONWEALTH OF MASSACHUSETTS

Norfolk, ss.

To either of the Constables of Plainville, Greeting:

In the name of the Commonwealth of Massachusetts you are hereby required to notify and warn the inhabitants of the Town of Plainville, qualified to vote in town affairs, to meet in the Town Hall, in said Plainville, on Monday, the fifth day of March, A. D. 1923, at nine o'clock in the forenoon, then and there to act on the following Articles, viz.:

Article 1. To choose a Moderator to preside at said meeting.

Article 2. To choose all necessary Town O..cers. The following are to be chosen by ballot, viz.: Three Selectmen, three Overseers of the Poor, one Treasurer, one Town Clerk, one Auditor, one Collector of Taxes, one Trustee of the Public Library for three years, one Water Commissioner for three years, one member of the School Committee for three years, one Road Commissioner for three years, one Assessor for three years, one Assessor for two years, one Tree Warden, three Constables, and also on the same ballot to vote upon the question: "Shall licenses be granted for the sale of certain non-intoxicating beverages in this town?"

All officers except the above named are to be chosen for one year.

The polls will be open at 9:30 o'clock A. M. and may be closed by vote at 2 o'clock P. M.

Article 3. To consider and act on the reports of the Selectmen, Treasurer and other Town Officers.

Article 4. To see if the Town will vote to postpone action on all Articles calling for appropriations to an adjourned meeting to be held Monday evening, March 5th, 1923,

Article 5. To see how much money the Town will vote to raise and appropriate for:

1. The support of schools the current year.
2. For school books and supplies.
3. For school incidentals.
4. For the employment of a Superintendent of Schools.
5. For the employment of a School Physician.
6. For the employment of a School Nurse.
7. For the employment of a School Dentist.
8. For the support of the Public Library.
9. For the payment of the salaries of the different Town Officers.
10. For current and incidental expenses the current year.
11. For the support of the Poor and Soldiers' Relief the current year.
12. For Highways and Bridges the current year, and to determine how the same shall be expended.
13. For State and Military Aid the current year.
14. For Memorial Day and George H. Maintien Post, G. A. R., the current year.
15. For the payment of interest the current year.
16. For the Fire Department the current year.
17. For lighting the streets the current year.
18. For Water Department, incidental and pumping.

For Sidewalks.

20. For Board of Health.

Article 6. To see if the Town will grant the use of the Town Hall, free of charge, to:

1. George H. Maintien Post, G. A. R., three days.
2. Plainville Fire Department, six evenings.

3. Alumni Association, two evenings.
4. Plainville Grange, one evening.
5. Plainville M. E. Church, one day and one evening.
6. John Edward McNeill Post, No. 217, American Legion, five evenings.

Article 7. To see what action the Town will take in regard to the collection of taxes the current year, and fix the compensation of the Collector.

Article 8. To see if the Town will vote to have the surety of the Collector of Taxes or other Town Officers' bond placed with a fidelity or guarantee company and appropriate a sum of money to pay for the same.

Article 9. To see if the Town will authorize the Treasurer, with the approval of the Selectmen, to borrow money after January 1, 1923, in anticipation of the revenue of 1923.

Article 10. To see if the Town will authorize the Treasurer, with the approval of the Selectmen, to borrow money after January 1, 1924, in anticipation of the revenue of 1924.

Article 11. To see how much money the Town will appropriate for the use of the Tree Warden to care for the shade trees of the Town.

Article 12. To see if the Town will vote to give the Plainville Cemetery Association water free of charge.

Article 13. To see if the town will appropriate the sum of seven hundred ($700.00) dollars to complete the construction of Lincoln avenue.

Article 14. To see if the Town will vote to lay water mains on Lincoln avenue and appropriate money for same.

Article 15. To see if the Town will vote to install electric lights in the Shepardville district.

Article 16. To see if the Town will vote to petition for the installation of an accountiing system by the Commonwealth.

Article 17. To choose any committee, to hear the report of any committee and act thereon.

Hereof fail not to make due return of this Warrant with your doings thereon to the Town Clerk, in conformity with the Public Statutes, at or before the time of said meeting.

Given under our hand and the seal of the Town of Plainville, this tenth day of February, in the year of Our Lord one thousand nine hundred and twenty-three.

EDWIN W. PINK,
WILLIAM H. BARTON,
WILLIAM E. BLANCHARD,
Selectmen of Plainville.

PROCEEDINGS AT THE NINETEENTH ANNUAL TOWN MEETING

Town Hall, Plainville, Mass., March 5, 1923.

Pursuant to the provisions of the foregoing warrant the nineteenth annual Town Meeting was held in the Town Hall, it being the fifth day of March, 1923.

The meeting was called to order by the Town Clerk, Theodore E. A. Fuller, reading the warrant and return thereon.

Article 1. Election of Moderator. Mrs. Ann M. Brady acting as Teller, Hosmer F. Keeney was elected Moderator, there being eight ballots cast, seven for H. F. Keeney and one for J. J. Eiden.

Article 2. Officers not required to be chosen by ballot were unanimously elected as follows: viz.: Fence Viewers, Robert J. MacNeill and Sylvester Smith; Field Drivers, John E. Martin and Charles Meyer; Measurers of Wood, Lumber and Bark, Millard M. Rines, Charles Russell, George B. Greenlay, Earl B. Thompson.

Article 4. On motion of W. E. Barden it was unanimously voted "to postpone action on all Articles in the Warrant that called for appropriations to an adjourned meeting to be held in the Town Hall, this evening at 8 o'clock."

Article 17. On motion of W. E. Barden it was unanimously voted "That the Moderator appoint a nominating committee of five to bring in nominations for Advisory or Financial Committee, to the adjourned meeting this evening."

The Nominating Committee: Harvey Sargent, George B. Greenlay, Edwin W. Pink, Walter E. Barden; Meta A. Schubert.

At 9:30 o'clock a. m. the polls were declared open. Ballot Clerks: George J. Davis, Meta A. Schubert. Tellers: Anna M. Brady, Joseph Jette. Election Officer: Charles Meyer.

Article 9. Upon motion by W. E. Barden, unanimously voted "That the Town Treasurer, with the approval of the Selectmen, be and hereby is authorized to borrow money from time to time in anticipation of the revenue of the financial year beginning Jan. 1, 1923, and to issue a note or notes therefor payable within one year, any debt or debts incurred under this vote to be paid from the revenue of said financial year."

Article 10. On motion of W. E. Barden, unaniomusly voted, "That the Town Treasurer, with the approval of the Selectmen, be and hereby is authorized to borrow money from time to time in anticipation of the revenue of the financial year beginning Jan. 1, 1924, and to issue a note or notes therefor payable within one year, any debt or debts incurred under this vote to be paid from the revenue of said financial year."

On motion of J. J. Eiden it was voted a recess be now taken.

At 2:05 o'clock p. m. commenced to count the ballot, when 183 ballots had been cast.

The polls were closed by vote at 3:35 o'clock p. m.; 193 votes had been cast and 193 names checked on voting list.

The following was the result of the balloting, viz.:

TOWN CLERK

*Theodore E. A. Fuller, Grove St. 175
Blanks 18

TOWN TREASURER

*Edward E. Osterholm, Broad St. 158
Harvey Lamphier, Pleasant St. 2
Walter E. Barden, South St. 1
Blanks 32

SELECTMEN

*Hugh D. Kriegel, School St. 148
*James E. McNeill, South St. 174
*Edwin W. Pink, W. Bacon St. 155
Blanks 102

OVERSEERS OF THE POOR

*Hugh D. Kriegel, School St. 147
*James E. McNeill, South St. 169
*Edwin W. Pink, W. Bacon St. 152
Blanks 111

ASSESSOR FOR TWO YEARS

*Frank O. Patton, Taunton St. 158
Blanks 35

ASSESSOR FOR THREE YEARS

*Joseph A. Sharpe, Grove St. 170
Blanks 23

SCHOOL COMMITTEE—Three Years

Annie L. Nash, South St. 75
*William White, Grove St. 107
Blanks 11

WATER COMMISSIONER—Three Years

*Harry B. Thompson, Grove St.	172
J. Crotty	1
Blanks	20

ROAD COMMISSIONER—Three Years

James H. Morse, School St.	88
*John W. White, Spring St.	101
Blanks	4

TRUSTEE OF PUBLIC LIBRARY—Three Years

*Theodore E. A. Fuller, Grove St.	174
Blanks	19

COLLECTOR OF TAXES

*Oliver P. Brown, School St.	164
Blanks	29

AUDITOR

*Bertha B. Averill, Spring St.	162
Harvey Lamphier	1
Blanks	30

TREE WARDEN

George H. Snell, Walnut St.	85
*Harlie E. Thompson, Grove St.	96
Blanks	12

CONSTABLES

Joseph Craik, Spring St.	91
Henry H. Hemmingsen, South St.	46
*Charles Meyer, Hancock St.	95
*R. Percy Rhodes, Bugbee St.	120
*Archie L. Walden, Pleasant St.	162
Blanks	65

"Shall licenses be granted for the sale of certain non-intoxicating beverages in this Town?"

Yes	61
No	92
Blanks	40

At 4:20 o'clock p. m. it was unanimously voted "To adjourn until 8 o'clock this evening in this hall."

Meeting called to order by the Moderator, H. F. Keeney, at 8 o'clock p. m.

O. P. Brown, upon invitation of the Moderator, offered brief invocation.

Town Clerk read result of balloting for Town officers.

Article 3. On motion of O. P. Brown unanimously voted "to accept reports of Town officers."

The recommendations of the Advisory or Finance Committee for appropriations to be acted upon at the Annual Town Meeting, to be held the fifth day of March, A. D. 1923, are as follows:

Article 5. To see how much money the Town will vote to raise and appropriate for support of schools.

		Amount Recommended
Sec. 1.	Teachers' wages, care and fuel and transportation	$18,500
Sec. 2.	School books and supplies	950
Sec. 3.	School incidentals and industrial	900
Sec. 4.	Employment of Superintendent of Schools	620
Sec. 5.	Employment of School Physician	100
Sec. 6.	Employment of School Nurse	300
Sec. 7.	Employment of School Dentist	25
	Total	$21,395

Sec. 8.	For support of Public Library. Plus dog tax and receipts	$450
Sec. 9.	For payment of salaries of Town officers	1655
Sec. 10.	For current and incidental expenses. (This amount to include expense of Traffic Officer)	3000
Sec. 11.	For support of Poor and Soldiers' Relief	2000

Sec. 12. For highways and bridges	6000
Sec. 13. For State and miilitary aid	100
Sec. 14. For Memorial Day	100
Sec. 15. For payment of interest	1400
Plus receipts	
Sec. 16. For Fire Department	2000
Sec. 17. For lighting streets	1500
Sec. 18. For Water Department, pumping water	1900
And water incidentals	450
Plus receipts	
Sec. 19. For permanent cement sidewalks	500
Sec. 20. For Board of Health	200
Article 11. Tree Warden, for care of Town shade trees	100
Article 13. For the completion of Lincoln avenue	700
Article 14. For the laying of a six-inch water main on Lincoln avenue.....	1500

Finance Committee,

JOHN J. EIDEN, Chairman
WALTER E. BARDEN
EDWIN W. PINK
GEORGE STOLWORTHY
FRED W. NORTHUP
GEORGE C. WILKINS
FRANK E. WHITING, Secretary.

Article 5, Sec. 1. Support of schools. Motion of F. O. Corbin, unanimously voted $18,500.

Article 5, Sec. 2. School books and supplies. Motion of W. M. Fuller, unanimously voted $950.

Article 5, Sec. 3. School incidentals and school industrial. Motion of William White, unanimously voted $900.

Article 5, Sec. 4. Superintendent of Schools. Motion of F. O. Corbin, unanimously voted $620 and all money received from the State to be paid into Town treasury.

Article 5, Sec. 5. School Physician. Motion of William White, unanimously voted $100.

Article 5, Sec. 6 School Dentist. Motion of F. O. Corbin, unanimously voted $25.

Article 5, Sec. 7. School Nurse. Motion of W. M. Fuller, unanimously voted $300.

Article 5, Sec. 8. Support of Public Library. Motion of F. W. Northup, unanimously voted $450 plus the dog tax and plus receipts.

Article 5, Sec. 9. Salaries of Town officers. Motion of J. J. Eiden, unanimously voted $1675.

Article 5, Sec. 10. Current and incidental account. Motion of E. W. Pink, unanimously voted $3000 plus receipts, this to include expense of traffic officer.

Article 5, Sec. 11. Support of poor and soldiers' relief. Motion of E. W. Pink, unanimously voted $2000.

Article 5, Sec. 12. Highways and bridges. Here the Secretary of Finance Committe read report of the Road Commissioners. Motion of S. Smith, unanimously voted $6000.

Article 5, Sec. 13. State and military aid. Motion of E. W. Pink, unanimously voted $100.

Article 5, Sec. 14. Memorial Day. Motion of F. W. Northup, unanimously voted $100, this sum to be paid to Quartermaster of Geo. H. Maintien Post, 133, G. A. R.

Article 5, Sec. 15. Payment of interest. Motion of W. E. Barden, unanimously voted $1400 plus receipts.

Article 5, Sec. 16. Fire Department. Motion by Chief R. F. Barton, unanimously voted $2000 for Fire Department.

Article 15. Mr. Geo. B. Greenlay reporting for committee on lights in Shepardville district.

Article 5, Sec. 17. Lighting the streets. On motion of W. E. Barden, unanimously voted to install the lights asked for in Shepardville district and to appropriate $1900 for lighting the streets.

Article 5, Sec. 18. Water Department. Motion of H. B. Thompson unanimously voted the sum of $1900 for pumping and $450 plus receipts for incidentals for Water Department.

Article 5, Sec. 19. Sidewalks. Motion by F. E. Whiting and amended by Harlie E. Thompson, unanimously voted $1000 for permanent sidewalks, the work of installing the same to be let out at contract and under the Betterment Act.

Article 5, Sec. 20. Board of Health. Motion of E. W. Pink, unanimously voted sum of $200 for Board of Health.

Article 6. Free use of Town Hall. Motion of E. W. Pink, unanimously voted the Town Hall be granted free of charge to:

1. George H. Maintien Post, 133, G. A. R., three days.
2. Fire Department, six evenings.
3. Alumni Association, two evenings.
4. Plainville Grange, No. 328, P. of H., one evening.
5. Plainville M. E. Church, one day and one evening.
6. J. E. McNeill Post, 217, American Legion, five evenings.

Article 7. Salary, Tax Collector. Motion of W. E. Barden, unanimously voted $200 be paid to the Tax Collector for salary, this sum to be paid from salary account, and postage, all fees and fines to be paid to the Town Treasurer.

Article 11. Tree Warden. Motion of S. Smith, unanimously voted the sum of $50 for the use of the Tree Warden.

Article 12. Motion of W. E. Barden voted to indefinitely postpone.

Article 13. Completion of Lincoln avenue. Motion of S. Smith, unanimously voted $700 for the completion of Lincoln avenue.

Article 14. Water main, Lincoln avenue. Motion of H. Morse, voted sum of $1500 to lay water main in Lincoln avenue.

Article 16. Installation of accounting system by the Commounwealth. Motion by W. E. Barden, standing vote being taken; No 92, Yes 0.

Article 17. Committees. Unanimously voted the following constitute the Financial or Advisory Committee: Chairman of Selectmen, Town Treasurer, Walter E. Barden, Frank E. Whiting, George Stolworthy, John J. Eiden, Frank A. Patton.

M. M. Rines reported for committee on stone-crusher and asked for further time, which was granted.

On motion of W. E. Barden, it was unanimously voted a committee be appointed to look into the matter of quarters for Town officers and Public Library, to obtain plans for remodeling and obtain option on the Brick House (so called) if necessary, and to look into the matter from every angle.

Committee: Millard M. Rines, Fred W. Northup, Walter E. Barden, Frank E. Whiting and Hugh D. Kriegel.

Voted to adjourn at 9:35 o'clock p. m.

THEODORE E. A. FULLER,
Town Clerk.

Warrant for Special Town Meeting

THE COMMONWEALTH OF MASSACHUSETTS

Norfolk, ss.

To either of the Constables of Plainville, Greetnig:

In the name of the Commonwealth of Massachusetts you are hereby required to notify and warn the inhabitants of the Town of Plainville, qualified to vote in Town affairs, to meet in Town Hall, in said Plainville, on

WEDNESDAY, THE TWENTY-FIFTH DAY OF JULY, 1923, AT 8 P. M.

Article 1. To choose a Moderator to preside at said meeting.

Article 2. To see if the Town will vote to indemnify the State for any damages caused abuttors by grading or drainage in the reconstruction of the State road from the North Attleboro line to the Wrentham line.

Article 3. Petition: To see if the Town will appropriate a sum of money to enclose the stairways leading to second floor, at each end of corridor, in High School building, and also to provide a hand rail on the stairway leading to basement, from first floor, as required by General Laws, Chapter 143.

Article 4. Petition: To see if the town will vote to rescind the vote taken at the Special Town Meeting held August 23, 1920, whereby the Town voted to elect a Board of Road Commissioners. This vote to be taken in accordance with Sec. 63, Chap. 41 of the General Laws.

Article 5. To see how much additional money the Town will appropriate for Current and Incidentals.

Hereof fail not to make due return of this warrant with your doings thereon to the Town Clerk, in conformity with public statutes, at or before the time of said meeting.

Given under our hands and the seal of the Town of Plainville this eighteenth day of July, in the year nineteen hundred and twenty-three.

EDWIN W. PINK
HUGH D. KRIEGEL
JAMES E. McNEILL
Selectmen of Plainville.

Proceedings, Special Town Meeting

A special Town Meeting was held in the Town Hall on Wednesday, July 25, 1923.

Meeting was called to order at 8 o'clock P. M. by the Town Clerk, reading the warrant and return thereon.

Article 1. On motion of E. W. Pink, it was unanimously voted that J. J. Eiden cast one ballot bearing the name of H. F. Keeney for Moderator. Hugh D. Kriegel acting as teller, the ballot was cast and Mr. Keeney d-e clared elected.

Article 2. E. W. Pink, Chairman of the Selectmen, reading communication from Massachusetts State Highway Commission relative to the town indemnifying the State for any damages caused by abuttors by grading or drainage in reconstruction of proposed State road through the town.

On motion of W. M. Fuller it was voted to leave the matter in the hands of the Selectmen, they to interview the Highway Commission and investigate all phases, also interview abuttors and report at future meeting.

Article 3. Finance Committee recommends $516. W. M. Fuller explained the situation in regards to hand rails, etc., as ordered by State inspectors.

On motion of W. M. Fuller it was unanimously voted to appropriate $516 to make the necessary changes.

Article 4. On motion of M. M. Rines it was unanimously voted Article 4 be laid on the table.

Article 5. Finance Committee recommends $850, E. W. Pink explainiing state of finances in current and incidental account and reasons for asking for additiional money.

On motion of E. W. Pink it was unanimously voted to appropriate the sum of $850 additional to the Current and Incidental account.

On motion of G. B. Greenlay it was voted a committee of three be appointed to look up and obtain information regarding power gravel screen, scarcitp of gravel, etc., and to report at future meeting or to the Selectmen.

Committee on power gravel screen—George B. Greenlap, Millard M. Rines, Hugh D. Kriegel.

Voted to adjourn at 9:15 o'clock P. M.

THEODORE E. A. FULLER,
Town Clerk.

BIRTHS RECORDED IN PLAINVILLE DURING 1923

Date	Name	Names of Parents
Jan. 1	Lucy Marianna Simmons,	Weslep S. and Alice E.
Jan. 5	John Henry Gaskin	John H. and Mabel M.
Jan. 11	Stillborn.	
Jan. 24	Robert Irvine Snell	Ralph I. and Ruth E.
Jan. 25	Marie Doris Parenteau	Achille and Lucia
Jan. 28	Norma Louise Sweeting	Fred and Mildred
Feb. 3	Hazel Louise Feid	John and Sarah
Feb. 14	Nelson Louis LeBlanc	Arthur and Sara L.
Feb. 19	Joseph Frederick Eno	Urbain and Valida
Feb. 21	George Edward Otis	Dexter L. and Lillian A.
April 28	Barbara Louise Peckham	Wallace H. and Gertrude M.
Map 11	Dorothy Jane Lamphier	Harvey and Diana
May 29	Marjorie Rose Anderson	Chester A. and Alice J.
June 15	Edward Richard Frobel	Franz and Martha
June 15	John Edward Pease	Elmer C. and Alice M.
June 17	Ruth Frances Tootill	Ernest and Minnie F.
June 30	Joseph Howard Zilch	Victor J. and Margaret P.
July 10	Frederick Charles Hemmingsen	Ralph and Clara
July 24	Burton Leod Murchy	Richard and Mabel
Aug. 9.	Herbert Amos Anderson,	Harold K. and Dacia A
Sept. 20	Louis David Campbell	Wilfred and Alice
Sept. 20	Kenneth Donald Snell	Geo. H. and Gertrude
Sept. 21	Robert Stanley Tamblyn	Henry S. and Clara
Oct. 17	Betty Jean Bell	Samuel and Mabel
Oct. 25	Charlotte Louise Patton	Frank and CharlotteC
Nov. 4	Wallace Alexander Prive	Wallace A. and Veda W.
Nov. 4	Thelma Eva Wheeler	Adrian G. and Grace M.
Dec. 26	Stillborn.	

A true copy. Attest:

THEODORE E. A. FULLER, Town Clerk

MARRIAGES RECORDED IN PLAINVILLE DURING 1923

Date	Name	Residence	Married by
Jan. 1.	Guy Maxwell Stevens	Plainville	Rev. Melville A. Shafer
	Ruth Marion Peckham	Holbrook	
May 19.	Howard Ellis Peck	Plainville	Frank M. Mather, Justice of the Peace
	Sadie Victoria Greenwood	Meriden, Conn.	
June 23.	Webster Hall	Plainville	Rev. Guy Herbert Wayne
	Beatrice Virginia Burton	Plainville	
June 25.	Arthur Desilets	North Attleboro	Rev. L. A. Dequoy
	Henriette Desautels	Plainville	
July 28.	Willard G. Ayer	Plainville	Rev. Victor V. Sawyer
	Sadie E. Grindell	Plainville	
July 28.	Alfred Wm. Gordon Hale	North Attleboro	Rev. Guy Herbert Wayne
	Elsie Elizabeth Proal	Plainville	
Aug. 24.	Albert Beyersdorfer	Plainville	Rev. Wesley Huber
	Bertha Schmidt	Attleboro	
Sept. 16.	Sumner Truell Proal	Plainville	Rev. P. L. Larvaree.
	Mary Veronica Randall	North Attleboro	
Oct. 6.	Frederick Harris Crocker	Worcester	Rev. Wesley Huber
	Hazel Beatricie Esau	Plainville	
Nov. 7.	George Almon Clarke	Plainville	Rev. Guy Herbert Wayne
	Florence May Austin	North Attleboro	
Nov. 21.	Almon Fayette Baxter	Plainville	Rev. Guy Herbert Wayne
	Catherine Cappuci	Manville, R. I.	
Nov. 29.	Howard Raymond Walsh	North Attleboro	Rev. Guy Herbert Wayne
	Mildred Marble	Plainville	
Dec. 22.	Walter Ernest Bliek	North Attleboro	Rev. Guy Herbert Wayne
	Ruby Ellis Burton	Plainville	
Dec. 27.	Chester E. Holbrook	Seekonk	Rev. Guy Herbert Wayne
	Mary Louise Hoyt	Plainville	

A true copy. Attest: THEODORE E. A. FULLER, Town Clerk.

DEATHS RECORDED IN PLAINVILLE DURING 1923

Date	Name	Age Y	Age M	Age D	Cause of Death
Jan. 7.	Elmira Annie Peck	61	8	8	Broncho-pneumonia and bronchial asthma.
Jan. 11.	Stillborn				
Jan. 13.	Edna Arleta Franklin	33	10	21	Puerperal exclampsia and acute nephritis.
Jan. 16.	Matilda White	52	2	19	Cerebral hemorrhage, arterio-sclerosis.
Jan. 16.	Emma Louisa Fuller	70	6	30	Chronic nephritis, chr. valvular disease, stinosis.
Jan. 21.	Ellen Elizabeth Peck	86	4	13	Apoplexy.
Jan. 27.	Mary Parenteau			1	Malformation of the heart.
Jan. 30.	Laura Ella Corey	71	5		Valvular heart disease.
Feb. 6.	Cornelia Elizabeth Cobb	84	11	29	Cerebral hemorrhage, arterio-sclerosis.
Feb. 8.	Eugene Sanford Whiting	77		14	Broncho-pneumonia, meningitis.
Mar. 9.	Henry E. Booth	80		8	Aortic and mitral insufficiency.
Mar. 29.	Emily Ann Crotty	77	3	17	Lobar pneumonia.
April 18.	John McQuade	51	10	16	Pulmonary tuberculosis.
April 26.	William Henry Corbin	73	7	16	Arterio-sclerosis, angina pectoris.
May 16.	Jeannette Isabel Loud	39	4	26	Acute nephritis.
May 20.	Mary Ann Donnelly	64		15	Cerebral hemorrhage.
July 3.	Jennie Marie Heckman	79	1	5	Cerebral apoplexy.
July 26.	Rachel Mabel Murchy	27	2	19	Broncho-pneumonia.
Aug. 18.	Clara Jane George	60		6	Chr. endocarditiss arterio-sclerosis.
Aug. 26.	Charles Thompson Alden	79		19	Acute cardiac delation.
Sept. 1.	Foster P. Smith	79	6	4	Cerebral hemorrhage.
Sept. 3.	Nettie Matilda Hewes	61	5	27	Cancer of riterus, chr. valv. heart disease.
Nov. 2.	Frances Bishop	82			Carcinoma of throat.
Nov. 23.	Arthur William Roberts		6	2	Bronchitis.
Nov. 26.	Henry A. Perry	61	10	9	Hemorrhage spontaneous of brain.
Nov. 27.	James Moffitt	26			Bullet wound in brain.
Dec. 7.	Mary Elizabeth Zilch	63			Carcinoma of stomach.
Dec. 22.	George Henry Clarke	54	3	15	Cerebral hemorrhage.
Dec. 28.	Stillborn				
Dec. 28.	Abbie Philena Metcalf	82	1	28	Hypostatic pneumonia, arterio-sclerosis.

A true copy. Attest: THEODORE E. A. FULLER, Town Clerk

DOGS LICENSED IN PLAINVILLE DURING 1923

Owner	Male	Female
Anderson, Amos S.	1	
Averill, F. W.	1	
Bacheller, Milton	1	
Bagley, Chas. F.	1	
Barton, Richard F.		1S
Barton, Wm. H.	1	
Battersby, Chas.	1	
Bartlett, Elmer H.	1	
Benker, Wolfgang	1	
Beyersdorfer, Albert		2
Bird, Elijah H.	1	
Bolton, Joshua E.	1	
Boyd, Thos. F. W.	1	
Brunner, Chas. H.	1	
Campbell, Wilfred	2	
Card, Wm.		1
Chagnon, Phileas L.	2	1
Cheever, F. L.	1	
Cheever, J. H.		1S
Christie, Henry J.	1	
Clarke, Geo.	1	
Clifford, Orrin	2	
Cobb, Chas. S.	1	1
Corbin, Francis O.	1	
Crotty, Jas. F.	1	
Cote, Flora		1S
Cudworth, Geo.	1	
Cook, Frank L.		1
Crowley, A. L.		1
Dargie, Armand	1	
Day, Myron A.		1
Densmore, Orville	1	
Eiden, John J.	1	

Emerson, Alex	1	
Eno, Urbain	1	
Falk, George P.	1	
Fawcett, James F.	1	
Feid, John	1	
Fisler, Bert	1	
Ford, Mrs. T.	1	
Foster, Mrs. F.	1	
French, Ralph		1
Gardner, Frank W.		1S
Gaskin, Thos.	1	
Goldsmith, Earl	1	
Goyette, Wilson	2	
Grant, Austin F.	1	
Greenhalgh, Mrs. F.		1
Greenlay, Geo. B.	2	
Gryenda, Adolph	1	1
Harris, Frank	1	
Hartman, Elizabeth	1	
Herring, Frank	1	
Herring, Oscar	1	
Hatch, C. M.	1	
Hindle, F. H.	1	
Henrich, C. F.	1	
Higgins, Lee R.		1S
Hofman, Edw.	1	
Jakuyayitis, F.	1	
Jones, Fred	1	
Kenerson, John A.		1S
King, Arthur H.	2	1
King, Frank		1
King, John		1S
King, Rufus	1	
King, Ovide	1	
Kloss, Andrew	1	
Laier, Fred	2	

Lanory, Peter	1	
Leiper, J. J.		1
Lindner, Chas.	2	1
Marble, Chas. F.		1S
Major, Chas.	1	
Martin, A. L.	1	
Martin, John		1S
Maintien, Frank T.		1S
Meyer, George		1
McGovern, Wm.	1	
McAfee, Edw.	1	
Morgan, Wm.	1	
Morse, Walter		1
Moore, Mrs. A. C.	1	
Mulligan, Wm. M.		1S
Munroe, Robt. G.	1	
Nash, John A.	1	
Orris, Wm.	1	
Patton, Frank O.	1	
Payson, Sarah E.	1	
Pease, Elmer	1	
Peck, Ellis J.	1	
Perron, Jos.	1	1
Proal, Harry O.	1	
Quirk, Chas. J.		1
Quinn, F.	1	
Randall, Chas.		1
Reynoldson, Frank	1	
Rhodes, Arthur D.	1	
Rogers, N. P.		1S
Robbins, Julia	1	
Roberts, Frank	1	
Root, Chas. C.		1S
Rose, Moses A.	1	
Russell, E.	1	
Sargent, E. W.	1	
Sargent, Harold	1	

Seduski, Peter	2	
Schubert, Oscar		1S
Shattuck, F. H.	1	
Sharpe, Joseph A.	2	
Simmons, Sanford	1	
Smith, John W.	1	
Smith, Cato	1	
Smith, S.	3	
Snell, Geo. H.		1S
Stewart, Augusta	1	
Thomasen, R. N.		1S
Thompson, Bertha S.		1S
Thompson, Harley E.	1	
Wardyga, D.	1	
Wilkins, Geo. C.	1	
Wheeler, Adrian		1S
Wheeler, Eben	1	
Whittaker, John W.		1
White, George M.	2	
Wilhelm, Chas.	1	1
Wood, Edwin I.		2
Wood, George N.		1S
Wolfe, Nels E.		1
Woolen, Chas.	1	
Woodworth, Laura	1	
Woodward, Oswin C.		1S
Young, Leslie G.	1	

All dog owners wishing license by mail will enclose 2-cent stamp.

THEODORE E. A. FULLER,
Town Clerk.

JURY LIST, TOWN OF PLAINVILLE, 1923-1924

Barden, Walter E., South st., merchant.
Bolton, Joshua E., Pleasant st., retired.
Day, Myron A., Grove st., clerk.
Fisher, Chester E., South st., jejeler.
Gardiner, Frank W., E. Bacon st., jeweler.
Hartman, Christian A., E. Bacon st., jeweler.
Hofman, Edward F., Spring st., engraver.
Holt, Harry A., Spring st., retired.
McNeill, James E., Melcher st., laundryman.
Morse, Harry H., Lincoln ave., chauffeur.
Morse, Walter A., Broad st., auto mechanic.
Nash, Charles E., South st., tool maker.
Patton, Frank O., Taunton st., carpenter.
Thompson, Harry B., Grove st., clerk.
Zilch, Francis N., Bugbee st., tool maker.

EDWIN W. PINK,
JAMES E. McNEILL,
HUGH D. KRIEGEL,
Selectmen of Plainville, Mass.

ANNUAL REPORT

OF THE

School Committee

Town of Plainville

Massachusetts

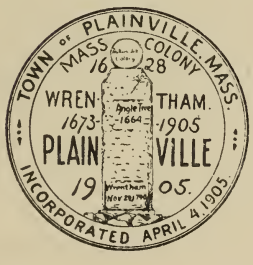

FOR

Year ending December 31, 1923

SCHOOL OFFICIALS

SCHOOL COMMITTEE

FRANK O. CORBIN, Chairman....Term Expires 1925
Telephone North Attleboro 293-Y

WILLIAM WHITE, Secretary.....Term Expires 1926
Telephone North Attleboro 309-J

WILLIS M. FULLER.....Term Expires 1924

Meetings: Second and Fourth Wednesdays

Union Superintendent for Foxboro, Norton, Plainville

IRA A. JENKINS, A. M.
Telephone: Foxboro, 47

Authorized to Issue Work Certilcates

WILLIS M. FULLER
Telephone: North Attleboro, 323-J

School Physician

FREDERICK J. CARLEY, M. D.
Telephone: North Attleboro, 481

School Nurse

GINA F. WHITEHOUSE, R. N.

SCHOOL CALENDAR FOR 1924

Winter term of all schools begins January 2, 1924.
Winter term of all schools closes March 28, 1924.
Spring term of all schools begins April 7, 1924.
Spring term of elementary schools closes June 13, 1924.
Spring term of High School closes June 20, 1924.
High School graduation, June 20, 1924.
Fall term of all schools begins September 2, 1924.
Fall term of elementary schools closes Dec. 12, 1924.
Fall term of High School closes December 19, 1924.
Winter term of all schools begins December 29, 1924.

HOLIDAYS

January 1, February 22, April 19, May 30, October 12, Thanksgiving Day and the day following.

SCHOOL SESSIONS

High School: Regular session, 8-1; extra session, 2-4.
Grammar School: 9 to 12 and 1:15 to 3:15.
Primary School: 9 to 11:45 and 1:15 to 3:15.

NO SCHOOL SIGNALS

Three double blasts, 2-2-2, of the fire alarm at 7:15 a. m. signify no session for the day.

Two double blasts, 2-2, of the fire alarm at 11:30 a. m. signify no afternoon session.

Report of the School Committee

To the Citizens of the Town of Plainville:

The followiing report is respectfully submitted.

During the coming year, it is going to be necessary to make a number of repairs and renovations, among them being the repairing of the High School rool, painting the fence which divides the school property from that of H. E. Thompson, and providing doors with locks for the closets in the Town Hall building, so that the children may be segregated from the general public, when the Town Hall is being used for entertainments and dances.

The present system of sanitation in both school buildings is about worn out, and while it will probably last through the coming year, with special attention, we feel that the town should provide for a new system. It is the intention of your Committee to look into the matter thoroughly, and submit specifications and figures at the next annual Town meeting.

We would also call to the attention of the citizens of the Town, the crowded condition existing in the High School building, and for particulars, refer you to the report of the High School Principal. The exclusive use of the room now occupied by the Selectmen would help matters some, but in order to have all room necessary, the building should be used for High and Grammar departments only, and the sixth grade moved to other quarters. Where to put this grade under present conditions is a perplexing question, as the only room available in a school building is in the Town Hall.

The Committee wishes to thank the Parent-Teachers' Association for the measuring and weighing apparatus

presented to the School. It is a great help in determining the physical condition of the school children.

We are pleased to record an unexpended balance of $403.09 from money available for 1923 expenses.

FRANCIS O. CORBIN, Chairman,
WILLIAM WHITE, Secretary,
WILLIS M. FULLER,
School Committee.

The following appropriations are recommended for the year 1924:

Teachers' wages	$13,800.00
Transportation	2,300.00
Fuel	1,400.00
Janitor	1,200.00
Books and Suppliies	1,050.00
Incidental and Industrial	1,225.00
School Nurse	300.00
School Dentist	25.00
School Physiciian	100.00
Superintendent of Schools	620.00
	$22,020.00

The Town will be reimbursed by the State as follows:

General School Fund (Income Tax)	$1,863.20
General School Fund (Mass. School Fund)	1,508.16
Superintendent of Schools	386.00
High School Grant	1,055.75
	$4,813.11

MONEY AVAILABLE FOR SCHOOL DEPARTMENT

Teachers' Wages, Care and Fuel Account

Appropriated	$18,500.00	
Received for tuition	10.00	
Transportation refund	200.00	
Heating Town Hall	75.00	
		$18,785.50

Expended

Teachers' salaries	$13,635.35	
Transportation	2,270.00	
Janitor service	1,170.00	
Fuel	1,400.56	
	$18,475.91	
Unexpended balance	309.59	
		$18,785.50

Books and Supplies Account

Expended

Appropriated	$950.00	
Discount	.10	
		$950.10
Expended	$947.01	
Unexpended balance	3.09	
		$950.10

Incidental and Industrial Account

Appropriated	$900.00
Special appropriation	516.00
Return on telephone	1.25
Return from Georgia M. Burditt	10.00

Return from Anna H. Jackson.....	4.10	
Cancelled check	3.30	
		$1,434.65

Expended

Expended	$1,354.77	
Unexpended balance	79.88	
		$1,434.65

Superintendent's Account

Appropriated	$620.00	$620.00

Expended

Expended	$620.00	$620.00

School Physician

Appropriated	$100.00	$100.00
Expended	$100.00	$100.00

School Nurse

Appropriated	$300.00	$300.00

Expended

Expended	$289.47	
Unexpended balance	10.53	
		$300.00

School Dentist

Appropriated	$25.00	$25.00
Expended	$25.00	$25.00
Total for schools.....	$22,215.25	22,215.58
Total expended	21,812.16	
Total unexpended balance	$403.09	
	$22,215.25	22,215.25

BOOKS AND SUPPLIES ACCOUNT

Dowling School Supply Co.	$13.02
Allyn & Bacon	21.04
American Book Co.	82.40
Charles E. Merrill Co.	28.60
Ginn & Co.	110.39
Edw. E. Babb & Co.	213.54
J. B. Lippincott Co.	7.73
Silver, Burdett & Co.	10.07
L. E. Knott Apparatus Co.	169.39
Oliver Ditson Co.	5.62
Forster Music Publisher	2.40
Gregg Publishing Co.	1.76
Charles Scribner's Sons	25.03
J. L. Hammett Co.	58.44
The Arts Publishing Co.	20.15
Kenney Bros. & Wolkins	33.22
D. C. Heath Co.	61.06
Willis Music Co.	6.93
A. R. Block	1.00
Lyons & Carnahan	24.34
Houghton, Mifflin & Co.	14.83
The MacMillan Co.	11.10
McIntosh Publishing Co.	6.44
Jos. Watrons	14.75
Boston Music Co.	3.66
	$947.01

INDUSTRIAL AND INCIDENTAL ACCOUNT

A. R. Block	4.33
W. M. Hall Co.	13.57
Falk & Henrich	56.67
Georgia M. Burditt	18.11
H. E. Thompson	1.05

Ira A. Jenkins	23.95
Plainville Pharmacy	17.09
E. Howard Clock Co.	16.94
North Attleboro Gas Light Co.	23.58
New England Telegraph & Telephone Co.	57.84
North Attleboro Chronicle Co.	12.00
Joseph Watrons	2.27
F. W. Averill	11.50
Gina F. Whitehouse	22.59
H. S. J. Loud	7.00
Plainville Press	23.50
Edw. E. Babb & Co.	23.72
Whiting's News Agency	1.30
Remington Typewriter Co.	11.77
Frank O. Corbin	1.04
Reformatory for Women	17.45
Ideal Disinfectant Co.	24.19
H. G. Ellis	.85
Bernice E. Hatch	15.00
Frank B. Davis	10.35
Lyons, Delaney & Co.	55.50
A. R. Brais Co.	559.91
Burgess Express	3.20
Chas. F. Wilson	10.80
Kenney Bros. & Wolkins	162.00
L. C. Smith & Bros.	140.00
J. R. MacNeil	2.40
Underwood Typewriter Co.	1.50
	$1,354.77

REPORT OF THE SUPERINTENDENT OF SCHOOLS

To the School Committee of Plainville:

Gentlemen: I take pleasure in presenting my twelfth annual report of the schools of Plainville. This is the nineteenth report in the series of superintendents' reports.

Teachers

After a successful service of seven years, Mrs. Eleanor McGregor resigned last June. Her faithful work and devotion to the best interests of the schools deserve a word of commendation.

Much to the regret of parents, pupils, teachers and school officials, Miss Mabel Brigham, after a term of twenty-one years, resigned. Her work in drawing during this long period has been a marked success. Her work in jewelry making has been unique and peculiair to the schools of Plainville. Much of this work has been praised by the experts in the jewelry business.

We are fortunate to secure as her successor Miss Eleanor M. Kieley, a graduate of Rhode Island School of Design, and a teacher of experience, who is able to continue the work in jewelry making.

The changes in the corps of teachers since the last report follows:

Resigned		Appointed
Joyce R. Littlehale	High	Maud N. Austin
Mrs. E. McGregor	Primary	Mrs. Cora R. Leonard
Carolyn J. Stannis	Primary	Marion L. Adams
	Domestic Science	
Georgia M. Burditt		Charlotie S. Snow
Mabel Brigham	Drawing	Eleanor M. Kieley

LIST OF TEACHERS, JANUARY, 1924

School	Name	Where Educated	Date of Appt.
High	Webster Hall, B. S., Principal	Tufts College	1921
	Ruth K. Fisher, A. B.	Bates College	1921
	Maud N. Austin, A. B.	Wheaton College	1923
	Jessie I. Pithie, Commercial	Bryant & Stratton	1921
Grammar, 7 and 8	Signe M. Peterson	Plainville High	1885
Grammar, 6	Mrs. Cora R. Leonard	Salem Normal	1919
Primary, 4 and 5	Marion L. Adams	Perry Kindergarten Emerson College of Oratory	1923
Primary, 3 and 4	Mrs. Anna H. Jackson	Framingham Normal	1923
Primary, 2	Lucile H. Robbins	Bridgewater Normal	1921
Primary, 1	A. Virginia Broadhurst	Framingham Normal	1922
Household Arts	Charlotte S. Snow	Framingham Normal	1923
Music	Mrs. Martha C. Tisdale	N. E. Conservatory of Music	1903
Drawing	Eleanor M. Kieley	Rhode Island School of Design	1923

ATTENDANCE TABLE FOR THE YEAR ENDING JUNE, 1923

SCHOOL	Total Membership	Males	Females	Average Membership	Pupils Between 6 and 7	Pupils Between 7 and 14	Pupils Between 14 and 16	Pupils Over 16	Aggregate Attendance	Average Daily Attendance	Days Absent	Cases of Tardiness	Cases of Dismissal	Percentage of Attendance
High School	54	26	28	50.3	0	3	31	20	9,207	47.6	516	355	15	94.4
Grades 7 and 8...	56	29	27	48.7	0	41	14	1	8,035	44.9	586	34	0	92.1
Grade 6	28	15	13	25.4	0	25	3	0	4,136	23.5	334	8	5	92.5
Grades 4 and 5....	43	19	24	42	0	42	1	0	6,883	40	270	1	0	95.9
Grades 3 and 4...	44	26	18	34.5	0	44	0	0	5,576	31.2	584	46	13	90.5
Grades 2 and 3...	40	17	23	35	0	40	0	0	5,484	32.1	489	114	8	91.8
Grade 1	40	18	22	33.1	23	17	0	0	5,132	29.6	599	91	0	90.7
Totals	305	150	155	269	23	212	49	21	44,273	248.9	3,379	649	41	92.6

PUPILS ENROLLED APRIL, 1923, BY GRADES AND AGES

Ages	6	7	8	9	10	11	12	13	14	15	16	17	18	19	Total
Grade 1, Boys	9	8													17
Grade 1, Girls	15	8													18
Grade 2, Boys		5	3												8
Grade 2, Girls		13	4												17
Grade 3, Boys			5	8		2									15
Grade 3, Girls			6	1											7
Grade 4, Boys				3	6	4									13
Grade 4, Girls			1	12	5	1									19
Grade 5, Boys					12	2	2	1	1						18
Grade 5, Girls					7	5	1	1							14
Grade 6, Boys					3	5	3	2	1						14
Grade 6, Girls						5	5	1							11
Grade 7, Boys							4	3	1	2					10
Grade 7, Girls							10	3	2	1					16
Grade 8, Boys							1	10	2	4					17
Grade 8, Girls								6	1	1	1				9
High School															
1st Year, Boys									8	1	1				10
1st Year, Girls								1		1					2
2nd Year, Boys										4	1	1			6
2nd Year, Girls									2	5	2				9
3rd Year, Boys										1		2			3
3rd Year, Girls										2	5		1		8
4th Year, Boys											3	2	1		6
4th Year, Girls										2		1	1	1	5
Totals	24	29	19	24	33	24	26	28	18	24	13	6	3	1	262

PROMOTIONS, JUNE, 1923

	Unconditional Promotions	Conditional Promotions	Not Promoted
Grade I.	29	0	5
Grade II.	18	3	4
Grade III.	21	0	1
Grade IV.	31	1	0
Grade V.	31	1	0
Grade VI.	22	0	4
Grade VII	21	2	0
Grade VIII.	24	1	0
H. S. Freshmen.....	10	2	0
H. S. Sophomores.....	9	4	1
H. S. Juniors	10	1	0
H. S. Seniors	11	0	0
Totals	237	15	15

Teachers and parents should carefully study the above tables. They are jointly responsible for improvements in each table. Note the parts of the first table marked Days Absent and Percentage of Attendance. 3,348 days absent mean nearly twenty pupils absent every school day of the year. 92.5 per cent. of attendance means only a little bttter than nine-tenths of the possible e..ciency of the schools. What would be the result if the fathers, mothers and teachers were absent from their work one-tenth of the year?

Parents should see that their children are as nearly 100 per cent. efficient as possible in attendance. Teachers are not 100 per cent. e..cient until they have put forth every means to make the attendance in their schools as nearly perfect as possible.

No reasonable excuses can be offered b yparents in defense of 649 tardy marks during the year. The habit of being on time is a necessary factor in the education of the youth.

The successful teacher will have a small percentage of conditioned and not promoted pupils.

REPORT OF THE HIGH SCHOOL PRINCIPAL

To the Superintendent of Schools,
Plainville, Mass.

My dear Mr. Jenkins:

I am pleased to submit to you this, my third annual report, as Principal of the Plainville High School.

In retrospection, I wish first to call your attention to the record of the last graduating class. It is one in which we, as well as the people of Plainville, may take just pride. Of the eleven who graduated there are seven in higher institutions of learning. They are located as follows: One at Rhode Island State College, two at Tufts College, two at Bryant & Stratton's (of which two, one, on account of sickness in the family, had to give up), one at Norfolk County Agricultural School, and one at the Young Women's Christian Association School of Domestic Art. This, I am sure, is an enviable record for any school. We have 64 per cent. of ouh graduating class at higher institutions of learning. This is a record which cannot be approached by the vast majority of schools in the United States. As a matter of fact, our school did aabout 200 per cent. better than the average of the country at large. (I quote from A. J. Inglis' "Principles of Secondary Education," page 150.)

Registration day, September 4, found the faculty of the school facing the same problem of over-crowding which faced us in September, 1922. This time, however, found conditions more acute and brought home to us, with redoubled force, the positive necessity of making additions to the present high school building, immediately. Suffice it to say, that we found it necessary to put six new desks and chairs in the main room of the high school, for we had a registration of sixty pupils.

The result of this was to crowd the teachers' desk so close to the front wall of the room that it is almost impossible for classes to pass quickly and expeditiously from one room to another. Such confusion arises from this crowding that it manifests itself adversely in the class room psychology of the pupils.

With a record-breaking entering class of twenty-four, I find it necessary to seat the freshmen on the benches in the laboratory because of lack of chairs, and I might add that, had we the chairs, the laboratory is not sufficiently commodious to accommodate them.

But this is not all. Because of the space cut from the recitation room to accommodate the typewriting room, we diminish the facilities of the recitation room, which was already too small. Then, too, the noise of the typewriters makes it practically impossible to recite satisfactorily in the recitatiion room, to say nothing about the lack of quiet, a condition which should prevail during the examination periods.

We have found it necessary to make use of the Selectmen's office for recitation purposes, but here only five chairs will not accommodate ten to twelve pupils, and again, as in the laboratory, we find it necessary to seat pupils on desks and tables in order to instruct them. And finally, the lack of a blackboard in the Selectmen's office taxes the ingenuity of the teacher to the utmost to present the lessons adequately.

That such conditions will be even worse in September is practically assured when we consider that while only eleven at most may graduate from the high school, about twenty-five will graduate from grammar school. Of which number, to judge from the past, eighteen will enter high school. The result will be that we will have seven more pupils than we can possibly seat in the high school under present conditions this coming September.

And speaking of crowded conditions, may I call your attention to the yoke borne by that very excellent teacher, Mrs. Anna H. Jackson, who, having the seventh and eighth grales to teach, two most important years, finds herself faced with fifty children in a room which at best should not contain more than thirty-six. Too much commendation cannot be given Mrs. Jackson nor Miss Peterson (who has to teach some of the seventh and eighth grade subjects) for the very excellent work they are doing in the face of such overwhelming odds.

I sincerely hope that the matter of building an addition to the school will receive your immediate attention. It certainly merits the most serious consideration of the town as a whole, as well as that of the school authorities.

I am pleased to report that the Plainville High School is still a class "A" school, and that I have just received from the New England Sollege Entrance Certificate Board a blank which, on beiing filled out and accepted, will grant us the certificate privilege for three years without the necessity of renewing the application annually.

This is a splendid achievement and speaks volumes for the excellent records that our graduates of the last three years have made, for it is upon the record of our graduates in colleges that the granting or refusal of the certificate privilege is determined.

The Junior High School Plan of organization to which I referred at some length in my report of 1922 will certainly give Plainville a more highly organized and efficiently co-ordinated school system. This is not an experimental change which I advocate, but one which has been tried and endorsed all over the United States. I therefore earnestly recommend its adoption, particularly at this time when the need of a larger school building

is to be considered. If each is considered in connection with the other the school building can be expeditiously made to fit the system and the system to fit the pupil, which I submit to me the most logical arrangement that can be made.

From time to time a teacher finds it necessary to ask a pupil to come back to school afternoons for aid or discipline. Provision for such an afternoon session should be made by the school committee in order better eo enforce such necessities. I would recommend, therefore, that you consider the advisability of making the legal school session in the high school from 8 P. M. to 1 P. M. and from 2 P. M. to 4 P. M. , the 8-1 session compulsory for all high school students and the 2-4 session compulsory for the delinquents.

At this time I wish to commend Miss Maud N. Austin, the head of the English Department, very heartily to you. Miss Austin has fitted very adroitly into the organization of the school and with Miss Pithie and Miss Fisher affords a smooth working faculty.

The treasury of the high school is in a very stable conditionfi thanks to the diligence of the pupils and hearty support of the citizens of Plainville.

I am expressing the wishes of the teachers, I am sure, when I tender to your, Mr. Superintendent, as well as to the School Committee our sincere appreciation of the courtesy and co-operation that has ever been accorded us.

Very truly yours,

WEBSTER HALL.

Plainville, Mass., December 31, 1923.

GRADUATING EXERCISES OF THE PLAINVILLE HIGH SCHOOL

Class of 1923

Friday, June Twenty-second, Nineteen Twenty-three

Town Hall, Plaiinville, Mass.

Programme

Processional—
Lois Y. Sylvia, '25

Invocation—
Rev. Guy H. Wayne

Salutatory—
Frank P. Rubyck

Song—"Away to the Woods' Strauss
School

Class History—
Margarette K. Bialas

"Athletics in Our School"
W. Russell White

Song—"Land Sighting" Grieg
School

Class Prophecy
Herman G. Bunstein

"In Memory of Our Authors"
Esther G. Keith

Song—"Out Where the West Begins" Philleo
School

"Inspiration Plus Perspiration"
George A. Benker

Class Will—
Ernest L. Maxcy

Song—"Forget-Me-Not" Giese

School

Valedictory—

Alice H. Stolworthy

Presentation of Diplomas—

Ira A. Jenkins

Class Ode—

Seniors

Scholarship and Awards—

F. O. Corbin

Benedictiion—

Rev. Guy H. Wayne

GRADUATES

Herman G. Bunstein, President
Jesse W. Franklin, Jr., Vice President
George A. Benker, Treasurer
Margarette K. Bialas, Secretary

Ruth M. Bacheller
June E. Greenhalgh
Esther G. Keith
Ernest L. Maxcy
Frank P. Rubyck
Alice H. Stolworthy
W. Russell White

Motto: "Labor to Win"
Flower: Red Rose
Colors: Red and Gold

CLASS ODE

To-night completes our high school course, now to the world we turn.
How we shall miss those days, spent here, to which we can't return.

Each one of us regrets it and some tears of grief we shed
But let us spare these tears, somewhat, and look ahead, instead:

Now soon on life's path we shall be.
We oft may be forlorn
But let's be free and full of glee
To ev'ry rose—a thorn.
Our dear old Plainville High School life
Taught us, though struggle may be rife
We'll not give in until we win—success
will crown our life.

Margarette K. Bialas
Jesse W. Franklin, Jr.

GRADUATION EXERCISES OF THE PLAINVILLE GRAMMAR SCHOOL

Friday Evening, June 16, 1923

PROGRAM

"THE GYPSIE ROVER"

LIST OF GRADUATES

Lillian May Berkley
Alma Elizabeth Clark
Gladys Viola Harker
Amelia Eileen Jakubajis
Marion Edith Keyes
Eva Louise Miller
Mildred Eunice Peckham
Victoria Eleanor Rubyck
Ruth Jane Thompson
Fred Herman Benker
Earle Mervin Dorset
Gilbert Allen Dinsmore
Irving Francis Fielding
Albert Joseph Goodall
Charles Henry Coleman Hayes
Edward Arthur King
Irvin Edward McAfee
Howard Moulton Morse
Kenneth McNeill
Lyman Hunt Parmenter
Albert Francis Rose
Alden Davis Rhodes
Leo Francis Ruttle
Oscar Miller Schubert
Herbert Alden Smith

ROLL OF HONOR

High School

Alice H. Stolworthy
Payson B. Averill

Grammar School—Grade VIII.

Mildred E. Peckham

Grade VI.

Esther G. Peckham

Note: Alice H. Stolworthy has neither been absent nor tardy for eight years. Payson B. Averill has neither been absent nor tardy for two years.

STATISTICS FOR THE YEAR ENDING JUNE, 1923

Average number of days the elementary schools were actually in session 173

Number of days the High School was actually in session 190

Average number of days the elementary schools of the State were in session in 1922 180

Average number of days the High Schools of the State were in session in 1922 182

Taxation cost of Plainville elementary schools per pupil in the average membership for year ending June, 1923, not including outlay $64.98

Taxation cost of Plainville High School per pupil in the average membership for the year ending June, 1923, not including outlay $150.27

Taxation cost per pupil of the elementary schools of the State for 1922 .....$66.11

Taxation cost per pupil of the High Schools of the State for 1922 .....$113.53

Extracts from the School Census of April, 192v

	Males	Females	Total
Pupils between 5 and 16	140	141	281
Pupils between 5 and 7	22	24	46
Pupils between 7 and 14	87	100	187
Pupils between 14 and 16	31	17	48

Sight and Hearing Test

Number of pupils examined 269
Number found defective in eyesight 21
Number found defective in hearing 2
Number of notices sent 16

Work Certificates

Number of employment certificates issued 18
Number of educational certificates issued..... 23

Note: Employment certificates are issued to children between 14 and 16 who have completed the sixth grade. Educational certificates are issued to children between 16 and 21.

Number of pupils graduated from the High School in June, 1923:

Boys	6
Girls	9
	11

Number of pupils graduated from the grammar school in June, 1923:

Boys	16
Girls	9
	25

Number of pupils graduating from the grammar school in June, 1923, who entered the High School in September:

Boys	14
Girls	8
	22

REPORT OF SUPERVISOR OF DRAWING

Mr. Ira A. Jenkins,
Superintendent of Schools, Plainville, Mass.

Dear Sir: So often the question is raised as to the value of Art in the public schools that I quote the late Dr. Haney: "Art is not for the few. It is for the many, for the many have to use it. It is not held that the training of the public schools will produce artists, but it is held that it will raise the standards of taste throughout the community. People who know better things demand better things. Thus the art teaching of the public schools has a practical relation to the business interests of every community."

These ideas I have carried out as much as possible in the work in the schools. In the Fall the work in the grades has been confined to nature study, color design and lettering. These problems have been worked out in pencil, crayon and water color. In the lower grades there has been considerable stress laid on paper folding and cutting and construction work, which appeals alike to both teacher and pupil. The training to the eye, the the hand and the mind is invaluable in this branch of the work.

During the Winter and Spring terms Representation in its various phases will be taken up—figure and animal drawing, object and memory work, perspective and the application of design and color to the home, its furnishings and decorations, also nature work.

In the High School great interest is shown in metal work, the students coming back after school for this class and working as long as permitted. Desk sets, book-ends and watch fobs are some of the problems taken up. One hour a week is given to mechanical

drawing, which course proves of great interest to the boys.

I wish to thank the teachers for their kind co-operation and interest in the work.

Respectfully submitted,

ELINOR M. KIELY.

Plainville, Mass., December 31, 1923.

REPORT OF DOMESTIC SCIENCE TEACHER

Mr. Ira A. Jenkins,
Superintendent of Schools, Plainville, Mass.

Dear Sir: It has been my aim to train each girl to want to do what she does well even though it takes a little longer.

The third and fourth grades sew by hand. Beginning with the fifth grade the girls sew on the sewing machine. They cut out and make the garments themselves. I have required each child to stitch at the school. This enables me to help each one and assures me that the work is done by teh child.

Cookery is first taught in the eighth grade. The girls prepare simple dishes. The aim, however, is to acquaint them with recipe terms, to teach them to follow directions, and also to be neat.

The courses are elective in the High School. One period a week is given to cookery. Because the time is limited, a type lesson is given, followed by a discussion

period. I have tried to make the course practical and instructive.

The school lunch has been started with a woman in charge.

As my term of service did not begin until September, my report is of necessity brief.

Respectfully submitted,

CHARLOTIE S. SNOW.

Mansfield, Mass., December 31, 1923.

REPORT OF SUPERVISOR OF MUSIC

Mr. Ira A. Jenkins,
Superintendent of Schools.

Dear Sir: In music as in every other study there are new devices and new methods constantly appearing. We try to be progressive and so everything that seems practical and a possible gain on the present methods are given a fair trial.

One of the new ideas in the music department in the High School, which we are at present trying to carry out, is the appreciation of music through hearing the standard selections of both the old and modern composers on the Victrola.

At the close of the year's work we will have a memory contest and try and create a healthy competition in this contest. The pupils seem much interested in this

and many have a surprising faculty for recognizing the compositions which they have heard.

Along with this appreciation of music we are learning a few important facts about the great composers who have had a great influence upon the music of all time. The facts about the composers are given by the pupils.

The work of the grades in music is carried along the same lines as usual, except when new ideas are introduced which awaken more interest and present the subject matter in more attractive ways.

Again I would emphasize the fact that the success of the music depends in a great measure upon the co-operation of the elementary teachers, and to those who so agreeably co-operate with me, I wish to express my hearty appreciation.

Thanking you and the School Committee for your cordial support, I am,

Yours very truly,

MARTHA C. TISDALE.

REPORT OF THE SCHOOL NURSE

Mr. Ira A. Jenkins,
Superintendent of Schools, Plainville, Mass.

Dear Sir: I herewith present my second annual report. The first part of the year all pupils were given a very thorough examination of the teeth. Records were made of each mouth and a duplicate sent to the parents and to the dentist that performed the work. A second examination is now being made. In the grades one to five inclusive eleven were found with teeth in perfect condition; in grades six to eight twenty-five were found and in the High School there were eighteen. Competition and a little stimulation has done a great deal for the children as a whole. During the year three dozen tooth brushes were sold at cost to the pupils.

The physical examinations have shown an improvement in the general condition of most of the children. All of the records have been recopied onto uniform record cards furnished by the State.

Hot cocoa was sold during the cold weather. Two hundred cups were given to those pupils who were unable to purchase.

Classes in First Aid, Hygiene and Home Nursing are being held weekly. These courses are electvie.

Health work is also being done in correlation with other lessons, such as letter writing, story telling, poster and project work. A health play will be given soon by the children covering subjects we have talked about together. This is one way of helping establish health habits. The teaching of health habits in the modern schools is no longer considered a passing fad, but more

and more an urgent requirement. Health has become the recognized foundation upon which rests the happiness of a people and the building of a nation.

A heavy blanket was purchased for the emergency couch, and Mrs. M. M. Rines very kindly made a present of a pillow for the same. Tuberculosis or Christmas seals were again sold this year and fifty per cent. of this money will be used for the promotion of health in the schools.

Summary of Work

Number of children involved	269
Number of fisits to homes	12
Number of visits miscellaneous	25
Number of first aid treatments	16
Number of special cases referred to physician	20
Number of health talks given	60
Number of personal talks given	1066
Number of children excluded because of contagious diseases	15
Number of children excluded because of pediculosis	7
Number of notices sent to parents	33

The schools were closed for two weeks because of an epidemic of measles.

I wish to thank the Superintendent, School Physician, teachers and all who have given their interest and assistance in this work.

Respectfully submitted,

GINA F. WHITEHOUSE, R. N.

Foxboro, Mass., December 31, 1923.

REPORT OF THE SCHOOL PHYSICIAN

Mr. Ira A. Jenkins,
Superintendent of Schools, Plainville, Mass.

Dear Sir: I herein submit my report as School Physician for the past year.

I have completed the physical examinations of all children for the third time. The results of these examinations are now recorded upon cards sent out by the State.

The results of physical examinations previous to this year were made out on cards arranged for the local school. This changing over to new cards neccessitated a great deal of clerical work, which was done by the School Nurse.

At this time I wish to express my appreciation for the very efficient work carried on by the School Nurse and the hearty co-operation of the teachers, which has kept the general health conditions of the school to a high standard.

I again wish to emphasize on the sanitary conditions of the basement, which I consider should be entirely renovated and the school part be entirely separate from the part accessible to the general public.

I expect to have a "Health Clinic" within a few weeks at which time experts appointed by the State Board of Health will be present to examine all children who are 10 per cent. under-weight and any others we would like to have examined.

To have children examined at this clinic it will be necessary to have parents sign a card which will be sent to them previous to such a clinic.

F. J. CARLEY, M. D.

Dec. 31, 1923.

REPORT OF THE SCHOOL DENTIST

Mr. Ira A. Jenkins,
Superintendent of Schools, Plainville, Mass.

Dear Sir: Dental examinations in the public schools of the Town of Plainville, Mass.

Number of pupils examined	270
Number of cavities	674
Number of extractions	374
Number of cleanings	158

DR. JONATHAN P. EDWARDS,
School Dentist.

North Attleboro, Mass., Dec. 31, 1923.

More Recitation Rooms Needed

I would advise that an addition be made to the High School building as soon as possible. A room for typewriting and another recitation room are necessary in order to carry on the work of the High School to advantage. At present six typewriters are in a part of the only recitation room with a partition separating them from the rest of the room. The noise from the machines makes it very difficult to do good work with the other classes in that room.

We are also using the Selectmen's room as a recitation room and also the laboratory for the same purpose. This is very undesirable from the point of health and convenience.

The seventh and eighth grade room is very much crowded. At the present time there are about fifty

pupils. Another room should be provided and another teacher employed. Some of the work of these grades is done by the sixth grade teacher. The passing of the pupils from one room to the other makes confusion and interferes with the discipline. All the time of the sixth grade teacher should be given to the sixth grade.

I recommend that a committee be appointed at the next annual town meeting to investigate conditions and report to a special town meeting the changes which seem to be needed.

Conclusion

I ask the continued co-operation of the School Committee, the earnest, faithful work of the teachers and the generous response of the taxpayers who make it possible to carry on the work successfully.

Respectfully submitted,

IRA A. JENKINS.

Foxboro, Mass., December 31, 1923.

PLAINVILLE PUBLIC LIBRARY

The conditions in the library are much the same as last year. The crowded conditions still continue, especially in those rooms reserved for reference and other non-fictional books.

The rooms have been open 150 sessions during the year.

The circulation has been 5145 fiction and 164 non-fiction and reference.

Earlier in the year we were greatly surprised to hear that the Trustees of the North Attleboro Library, who have been most kind and courteous in assisting our citizens to use their books of reference, because of the great increase of Plainville patronage, felt obliged to charge for the same; for which we do not blame them, as we were not aware of the extent to which this has grown.

Our citizens, and especially our school teachers, should be aware that your Board are willing and anxious to purchase any technical or reference book within the limits of our appropriation, but in an experience of 18 years your Chairman has had but three such requests from teachers.

During the year we have received from the Free Public Library Commission various volumes and also from others, especially from Mr. Raymond Ayer, who donated about twenty volumes of boys' books, which were much appreciated by the younger readers.

Two hundred and sixty-seven volumes were purchased during the year.

The Trustees would be willing to reopen the Shepardville branch if a responsible person can be found to take charge.

We wish especially to thank one of our local teachers, Miss Maud Austin, for her kindness and public spirit in classifying and rearranging the books, ably assisted by our Librarian, Mr. Elmer Pease, a work for which your Trustees had little time or opportunity.

The hours for exchange of books are Monday and Wednesday evenings, from 7:30 o'clock until 9 o'clock, and Friday afternoons from 3 until 5 o'clock.

For the year 1924 we would respectfully ask for an appropriation of $450 and the dog tax.

Financial Statement

Balance from 1922	$30.07
Appropriation, 1923	450.00
Dog tax	355.76
Fines	25.00
Sale of books	9.57
	$870.40

EXPENDED

Books	$439.69
Librarian and Janitor	153.20
Rent	110.00
Light and Heat	48.24
Supplies	9.40
Insurance	73.50
Misc. expenses	18.00
	$852.03
Balance, January 1, 1924	$18.37

FRED W. NORTHUP,
THEODORE E. A. FULLER,
MILLARD M. RINES,
Trustees, Public Library.

REPORT OF MILK INSPECTOR

To the Board of Health, Gentlemen:

I herewith submit by annual report as Inspector of Milk.

During the year, at various times, tests were made and found to meet the standard required by law.

Milk licenses issued	18
Amount paid Treasurer	$9.00

Respectfully submitted,

JOHN J. EIDEN,
Inspector of Milk.

REPORT OF INSPECTOR OF ANIMALS

December 31, 1923.

To the Selectmen of the Town of Plainville,

Gentlemen: I herewith submit my report to the Town of Plainville as Inspector of Animals.

Two cows were quarantined and ordered killed under suspicion of having tuberculosis.

One dog was killed for rabies and head sent to Boston. Three other dogs were quarantined for ninety days and then ordered released.

Respectfully submitted,

F. E. HERRING.

REPORT OF WATER COMMISSIONERS

At the first meeting of the Water Board after the March Town Meeting H. B. Thompson was re-elected Chairman and Collector, Joseph Jette, Clerk, for the ensuing year.

Seven new services were added during the year and one old service renewed with heavy lead pipe. A new hydrant was placed on South street in place of the one broken.

The Lincoln avenue extension was carried 620 feet with 6-inch pipe. Extra money will be required to carry pipe to South street 220 feet further. The Board deems it advisagle to connect 6-inch pipe on West street with North Attleboro water department, so as to have some means of furnishing water in case of any accident to the South street line. It would also improve the water at the dead end.

The meter pit at the North Attleboro line needs draining, which will require a ditch to be dug under the State Road.

Total received from Water Rates...	$3,934.71	
Total received from Supplies	221.20	
Total paid Treasurer		$4,155.91

Current and Incidental Account		
Amount appropriated	$450.00	
Amount received from supplies.....	221.20	
		$671.20
Amount expended		668.34
Unexpended balance		$2.86

Lincoln Avenue Extension

Amount appropriated	$1,500.00
Amount expended	1,500.00

Water Pumping Account

Amount appropriated	$1,900.00
Amount expended	1,900.00

HARRY B. THOMPSON,
JOSEPH E. JETTE,
HERMAN J. LOUD,
Board of Water Commissioners.

REPORT OF FIRE ENGINEERS

Plainville, Mass., Jan. 1, 1924.

Following is a report of this department for the year ending Dec. 31, 1923:

The Fire Department has answered ten alarms for buildings during the year.

Valuation of property involved	$13,000.00
Damage to property involved	7,200.00
Insurance on property involved	10,000.00

The department also answered 21 forest fire alarms.

All of these fires were caused by carelessness, except five, which were caused by locomotives.

RICHARD F. BARTON
RUPERT P. RHODES
ARTHUR L. MARTIN,
Engineers.

REPORT OF ROAD COMMISSIONERS

The appropriation for the general repairs of the highways was as follows:

Appropriation		$6,000.00
Receipts—		
Whiting & Davis Co.....	$75.00	
N. Y., N. H. R. R.....	128.40	203.40
		$6,203.40
Disbursements as per Selectmen's Vouchers		6,020.13
Unexpended balance		$183.27

While the appropriation was larger than that of previous years, it has not been sufficient to keep up with the increasing traffic, and the call for better highways throughout the whole year has brought us to a point where there must be a large increase in the appropriation even to maintain the roads in a passable condition.

Repairs have been made as follows:

Pleasant street, from bend to South street.

Washington street, from North Attleboro line to Bugbee street.

Hancock's Hill.

Mirimichi street, from cemeterp to Greenlay's driveway.

A retaining wall made of cement at culvert on Shepard street.

Messenger street, at the foot of Robinson's Hill.

Repaired hill on Washington street beyond Taunton street.

High street, near residence of Wilhelm, also near residence of Sedowski.

Warren street, bp Cummings Bend, so-called, and Fales street.

Besides general repairs and mowing brush.

We have prepared for snow by purchasing a new snow plough at a cost of $290.00, and let the contract for clearing the roads for the school barges to a local expressman.

The $700.00 with a slight overdraft which was appropriated for Lincoln avenue allowed us to open that street for traffic.

Owing to the unsettled condition of the State Highway survey, the permanent sidewalk under the Betterment Act, for which $1,000.00 was appropriated, was constructed on the south side of East Bacon street, from the corner of South street, 425 feet east, at a cost of $992.00.

Respectfully submitted,

SYLVESTER SMITH,
JOHN E. WHITE,
GEORGE B. GREENLAY,
Road Commissioners.

REPORT OF BOARD OF ASSESSORS

State tax	$3,720.00	
County tax	2,847.35	
State Highway tax	229.30	
Town Grant	26,837.78	
Norfolk Co. Hospital tax	793.76	
Soldiers' Bonus tax	1,104.00	
Total		$35,532.19
Tax on Personal Estate	$8,395.86	
Tax on Real Estate	24,942.84	
Tax on Polls	2,025.00	
Total		$35,363.70
Moth tax	$121.75	
December assessments	46.74	
		$168.49
Total warrant to Collector		$35,532.19

Abatements of 1921 Tax Levy

Bruce, Christopher	$7.80
Harris, Charles	1.30
Hawes, Hannah, et al	7.00
Umbs, Laverne	5.00
Daitch, Abraham	2.60
Arnold, Lewis	1.95
Hawes, Adelaide	6.50
Fisher, Alice J.	1.30
Riley, Wm. H. & Son	11.70
Total	$45.15

1923

Heinrich, Christian	$3.98
Jones, Fred L.	13.25
Auclair, David	1.32
Riley, Chas. E.	17.23
Plainville Coal Co.	3.97
37 Veterans World War, Chap. 398	111.00
Anderson, Amos	5.00
Alden, Chas.	5.00
Battersby, James	5.00
Card, Chas.	5.00
Christy, Harris	5.00
Cote, Adelard	5.00
Cobb, Lyman	5.00
Coombs, H. Eugene	5.00
Entwistle, Edward	5.00
Fuller, Arthur E.	5.00
Graham, Geo. D.	5.00
Greenhalgh, Wm.	5.00
Hartman, Casper	5.00
Hall, John R.	5.00
Hindle, Chas.	5.00
Stewart, Chas. P.	5.00
Toothill, John	5.00
Total	235.75

Number of residents assessed on property	434
Number of non-residents assessed on property	134
Total number assessed on property	568
For Poll Tax only	133
	701

Total number polls assessed	422
Value of personal estate	$316,825.00
Value of real estate:	
Buildings	$715,622.00
Land	225,568.00
	$1,258,015.00

Tax rate—$26.50 per thousand.

Number of horses assessed	102
Number of cows assessed	241
Number of sheep assessed	8
Number of neat cattle assessed	5
Number of swine assessed	14
Number of dwelling houses assessed	358
Number of acres of land assessed	6399
Number of fowl assessed	6785
Value of fowl	$6,805.00

PERRY M. COOK,
JOSEPH A. SHARP,
F. O. PATTON,
Assessors of Plainville.

REPORT OF COLLECTOR OF TAXES

1921 Account

Uncollected Jan. 1, 1923		$1,865.91
Collected	$1,821.26	
Abated	44.65	$1,865.91
Uncollected Moth Tax Jan. 1, 1923		$9.00
Collected	$8.50	
Abated	.50	$9.00

1922 Account

Uncollected Jan. 1, 1923	$5,268.38	
Collected	3,679.93	
Uncollected Dec. 31, 1923		$1,588.45
Moth Tax uncollected Jan. 1, 1923.	$22.25	
Collected	13.50	
Uncollected Dec. 31, 1923		$8.75

1923 Account

Assessors' Warrants		$35,415.44
Collected	$29,192.15	
Abated	111.98	$29,304.13
Uncollected Dec. 31		$6,111.31
Warrant for Moth Tax	$121.75	
Collected	100.25	
Uncollected Dec. 31		$21.50
Sidewalk assessment	$389.99	
Collected	213.50	
Uncollected		$176.49

Account of	1921	1922	1923
Collected Interest	$172.97	$144.65	$5.63
Collected Fees	19.40	17.25	37.55

O. P. BROWN,
Collector of Taxes.

REPORT of SEALER of WEIGHTS and MEASURES

To the Honorable Board of Selectmen, Plainville, Mass.

Gentlemen: Your Sealer of Weights and Measures would report as follows:

Liquid measures	28
Oil measuring pumps	17
Counter scales	10
Scales under 5000 lgs.	6
Scales over 5000 lbs.	2
Spring balances	10
Weights (Adop.)	47
Slot weighing machines	2
Computing scales	2
Dry measures	3
Molasses pump	1
Lubricating pump	2
Total fees collected	$18.24

JAMES E. McNEILL,
Sealer of Weights and Measures.

REPORT OF MOTH DEPARTMENT

A brief outline of the moth work for the past year ending Dec. 31, 1923.

Jan. 1, 1923, scouting work was started, which consisted of examining all trees along the highways, creosoting all gypsy moth nests found, without notice to the property owners. This work ran along into the month of March with the help of two men. There were no bad places found in the whole town. The oldest infested sections of the town were practically free.

Spraying was started in June, where all along the country roadsides were sprayed except the center, which was not touched on account of the poison giving out. A truck for spraying was tried out instead of horses, as all other towns are using them. Much more work can be done in less time, but it takes more money to do it.

The truck was hired from F. Averill at $10.00 a day, without the driver. Two men were employed through the spraying season.

Nov. 1st the State gave an allotment to the town of $200.00, to be used before Dec. 1st. Scouting work was carried on during that time, and $183.70 was spent of this, which was 100 per cent. from the State.

The liability for 1923 was 1-25 of 1 per cent. of valuation for 1922, $1,224,231, which was $489.69.

Payrolls and bills will be found in the report of the Selectmen.

GEORGE H. SNELL,
Moth Superintendent.

TREASURER'S REPORT

Receipts

Cash balance on hand January 1, 1923	$4,120.04
Taxes, 1921 account	1,821.26
Taxes, 1922 account	3,679.93
Taxes, 1923 account	29,405.65
Moth taxes, 1921 account	8.50
Moth taxes, 1922 account	13.50
Moth taxes, 1923 account	100.25
Interest account (See schedule I.)	410.25
Regular receipts (See schedule II.)	12,466.06
Francis J. Bishop account	726.14
Temporary loans (See schdeule III.)	32,000.00
Water rates	3,934.71
Water incidentals	221.20
Helen Morse account	2,261.62
Selectmen's account (See schedule IV.)	697.12
Highways and Bridges (See schedule V.)	203.40
Fire Department Regular (phone and gas refunds)	5.30
State Aid (Commonwealth of Massachusetts)	366.00
Lincoln avenue (Selectmen)	10.18
School Department (tuition)	10.50
Transportation (refunds)	200.00
Fuel for School (Selectmen)	75.00
Books and Supplies for School (discount)	.10
School incidentals	18.65
	$92,755.36

Disbursements

Interest paid (See Schedule VI.)	$1,732.49
Water incidentals, vouchers	668.34
Selectmen's account vouchers	4,169.59
Salaries (Town Officials) vouchers	1,675.00
Highways and Bridges vouchers	6,020.13
Street lighting vouchers	1,680.08
Fire Department (Regular) vouchers	1,920.02
Water pumping vouchers	1,900.00
Poor Account vouchers	1,669.96
State and Military Aid vouchers	347.00
Permanent sidewalks vouchers	992.00
Board of Health vouchers	11.06
Lincoln avenue (to complete) vouchers	710.18
Lincoln avenue (water) vouchers	1,500.00
Memorial Day vouchers	100.00
Teachers' salaries vouchers	13,635.35
Transportation (school acct.) vouchers	2,270.00
Janitors' service (school acct.) vouchers	1,170.00
Fuel (school acct.) vouchers	1,400.56
Superintendent (school acct.) vouchers	620.00
Physician (school acct.) vouchers	100.00
Nurse (school acct.) vouchers	289.47
Books and supplies (school acct.) vouchers	947.01
School incidentals vouchers	1,354.77
Treasurer's incidentals (See schedule VII.)	8,706.98
Francis J. Bishop account	726.14
Water Bonds retired	1,400.00
Temporary Loans (See schedule VIII.)	29,000.00
Fire Truck notes	2,000.00
Helen Morse account	647.72
Poll Tax abatement	3.00
Public Library account	450.00
Balance on deposit Mfrs. National Bank	2,938.51
	$92,755.36

Supporting Schedules (Receipts)

SCHEDULE I.—INTEREST ACCOUNT

Taxes, 1921 account	$172.97	
Taxes, 1922 account	144.65	
Taxes, 1923 account	5.63	
Francis J. Bishop account	19.93	
Manufacturers National Bank	64.41	
Discounts	2.66	
Total interest received		$410.25

SCHEDULE II.—REGULAR RECEIPTS

Commonwealth of Massachusetts:		
Public Service Corpn. Tax	$949.27	
Income Tax, 1921	86.25	
Income Tax, 1922	139.50	
Income Tax, 1923	3,351.20	
Business Corpn. Tax	3,082.47	
Street Railway Tax	108.17	
Bank Tax	11.73	
School Superintendent	386.67	
High School tuition	1,055.75	
State School Fund	3,156.91	
Tax Collector:		
Fees	74.20	
John W. Eiden, milk licenses	9.00	
Francis J. Bishop account	7.00	
Town Clerk:		
Junk Licenses	25.00	
Pool Licenses	12.00	
Auctioneers	4.00	
Used Car	2.00	
Refund from court expenses	4.00	
Miscellaneous	.94	
Total Regular Receipts		$12,466.06

SCHEDULE III.—TEMPORARY LOANS

Note No. 32, dated Jan. 29, 1923, due May 1, 1923	$3,000.00	
Note No. 33, dated Feb. 19, 1923, due Nov. 5, 1923	3,000.00	
Note No. 34, dated Mar. 22, 1923, due Nov. 5, 1923	10,000.00	
Note No. 35, dated May 25, 1923, due Dec. 1, 1923	5,000.00	
Note No. 36, dated Sept. 10, 1923, due Dec. 20, 1923	5,000.00	
Note No. 37, dated Dec. 19, 1923, due May 17, 1924	6,000.00	
Total receipts from notes discounted		$32,000.00

SCHEDULE IV.—SELECTMEN'S ACCOUNT

Commonwealth of Massachusetts:		
Moth account	$501.21	
Inspection of Animals	30.00	
District Court, Franklin, Mass.:		
Court Fees	25.00	
From Sealer of Weights	18.24	
Town of North Attleboro, Taxes	26.63	
N. Y., N. H. & Hartford R. R.	12.00	
From Insurance refund	9.04	
Receipts from Town Hall	75.00	
Total Selectmen's Receipts		$697.12

SCHEDULE V.—HIGHWAYS and BRIDGES

Whiting & Davis Company	$75.00	
N. Y., N. H. & Hartford R. R.	128.40	
Total Highways Receipts		$203.40

Supporting Schedules (Disbursements)

SCHEDULE VI.—INTEREST ACCOUNT

C. D. Parker & Co., Note No. 32..	$31.88	
C. D. Parker & Co., Note No. 33..	88.90	
First National Bank, Boston, Note No. 34	268.97	
First National Bank, Boston, Note No. 35	114.10	
First National Bank, Boston, Note No. 36	59.07	
First National Bank, Boston, Note No. 37	66.75	
Certifying Notes	8.00	
Water Bond Interest	870.00	
Fire Truck Notes Interest.....	225.00	
Total Interest paid		$1,732.49

SCHEDULE VII.—TREASURER'S INCIDENTALS

To Commonwealth of Massachusetts:		
State Tax	$3,720.00	
Highway Tax	229.30	
Poll Tax	1,104.00	
Soldiers' Exemption Tax	12.57	
To Norfolk County:		
County Tax	2,847.35	
Norfolk County Hospital	793.76	
Total Incidentals paid		$8,706.98

SCHEDULE VIII.—TEMPORARY LOANS

Certificate of Deposit (note).....	$3,000.00	
C. D. Parker & Co., Note No. 32..	3,000.00	
C. D. Parker & Co., Note No. 33..	3,000.00	
First National Bank, Boston, Note No. 34	10,000.00	
First National Bank, Boston, Note No. 35	5,000.00	
First National Bank, Boston, Note No. 36	5,000.00	
Total notes paid		$29,000.00

INSERT PAGE 6 HERE—BIG TABLE Recapitulation

RECAPITULATION OF ACCOUNTS AS APPROPRIATED AND RECEIPTS

SELECTMEN'S ACCOUNT	Receipts	Appropriations	Payments	Balances
Selectmen's Account	$697.12	$3,850.00	$4,169.59	$377.53
Salaries, Town Officials		1,675.00	1,675.00	
Highways and Bridges	203.40	6,000.00	6,020.13	183.27
Street Lighting		1,900.00	1,680.08	219.92
Fire Department	5.30	2,000.00	1,920.02	85.28
Water Pumping		1,900.00	1,900.00	
Poor Account (Overseers of the Poor)		2,000.00	1,669.96	330.04
State and Military Aid	366.00	100.00	347.00	119.00
Permanent Sidewalks		1,000.00	992.00	8.00
Board of Health		200.00	11.06	188.94
Tree Warden		50.00		50.00
Lincoln Avenue (to complete)	10.18	700.00	710.18	
Lincoln Avenue (Water System)		1,500.00	1,500.00	
Memorial Day Celebration		100.00	100.00	
Water Incidentals	221.20	450.00	668.34	2.86
Totals	$1,503.20	$23,425.00	$23,363.36	$1,564.84

SCHOOL DEPARTMENT

Teachers' Account	10.50	18,500.00	13,635.35	
Transportation	200.00		2,270.00	
Janitors			1,170.00	
Fuel	75.00		1,400.56	309.59
Superintendent		620.00	620.00	
Physician		100.00	100.00	
Nurse		300.00	289.47	10.53
Dentist		25.00		25.00
Books and Supplies	.10	950.00	947.01	3.09
Incidentals	18.65	1,416.00	1,354.77	79.88
Totals	$304.25	$21,911.00	$21,787.16	$428.09

RECAPITULATION OF SELECTMEN'S, SCHOOL AND INTEREST ACCOUNTS

Selectmen's Bills and Receipts	1,503.30	23,425.00	23,363.36	1,564.84
School Bills and Receipts	304.25	21,911.00	21,787.16	428.09
Interest Payments and Receipts	410.25	1,400.00	1,732.49	77.76
Totals	$2,217.80	$46,736.00	$46,883.01	$2,070.69

Balance Sheet, December 31, 1923

Debit		Credit	
Cash, Manufacturers National Bank	$2,938.51	Water Bonds	$19,600.00
Uncollected Taxes, 1922	1,588.45	Town School Fund	727.30
Uncollected Taxes, 1923	6,287.80	Temporary Loans	6,000.00
Moth Taxes, 1922	8.75	Fire Truck Notes	4,000.00
Moth Taxes. 1923	21.50	Helen Morse Account	1,613.90
Treasurer's Account	21,096.19		
	$31,941.20		$31,941.20

Respectfully submitted,

EDWARD E. OSTERHOLM,
Town Treasurer.

PLAINVILLE PUBLIC LIBRARY

Receipts		Disbursements	
Balance on hand January 1, 1923	$30.07	Insurance	$ 73.50
Dog Taxes	355.76	Librarian and Janitor Service	153.20
Town of Plainville:		Rent	110.00
Appropriation	450.00	Books purchased	439.69
Fines	25.00	Light and Heat	48.24
Sales of Books	9.57	Supplies	9.40
		Expenses (misc.)	18.00
		Balance on deposit Mfrs. National Bank	18.37
	$870.40		$870.40

Balance Sheet, December 31, 1923

Cash, on deposit Manufacturers National Bank	$18.37	Balance to Treasurer's Account	$88.80
Prepaid Insurance	70.43		
	$88.80		$88.80

Respectfully submitted,

EDWARD E. OSTERHOLM,
Town Treasurer.

Report of the Selectmen

CURRENT AND INCIDENTALS

Voucher No.		
1	E. W. Pink, paper	.45
2	The Plainville Press, envelopes	4.00
8	Union Light & Power Co., town office lights	.75
9	Joseph Craik, police duty	3.75
23	Walter Barden, postage	10.00
24	Theodore N. Waddell, certifying town note	2.00
37	Union Light & Power Co., lights	1.50
38	F. W. Averill, taxi	3.00
39	Dr. Hugh Gaw, inspecting beef	3.00
40	Theodore N. Waddell, certifying town note	2.00
55	Archie L. Walden, police duty	9.50
56	Plainville Press, printing	3.75
57.	Theodore E. A. Fuller, services	36.50
58	John J. Eiden, postage and express	1.75
59	Walter E. Barden, express and telephone	2.50
60	Return of births, payroll	4.00
88	H. F. Keeney, Moderator	5.00
89.	George Davis, election officer	5.00
90	Joseph Jette, election officer	5.00
91.	Meta Shubert, election officer	5.00
92	Mrs. Edward Brady, election officer	5.00
93	A. L Walden, election officer	5.00
100	A. W. Brownell Corp., printing	3.10
103	Union Light & Power Co	
115	Theodore E. A. Fuller, bonds	104.00
116	The Plainville Press, printing	4.30
117	Joseph Craik, killing and burying dog	2.00
130	The North Attleboro Chronicle, printing town reports	430.60
144	Akerman Co., loose leaf ledger	10.50

Voucher No.

145	A. R. Block, three treasurer's books.....	8.25
146	Perry M. Cook, assessors' transportation..	15.00
147	A. L. Walden, police duty	5.00
148	Chas. W. Pond, insurance on fire truck..	51.80
149	Union Light & Power Co., lights.....	.75
150	North Attleboro Chronicle, printing.....	13.50
151	F. W. Averill, taxi.....	3.00
152	Chas. R. Campbell, supplies.....	12.75
153	Joseph Craik, burying dog.....	1.00
154	The Plainville Press, supplies.....	8.90
155	The Carter Ink Co., ink.....	.56
156	The Davol Printing House, supplies.....	9.00
157	A. L. Burdakin, abstract of deeds.....	21.00
158	Theodore E. A. Fuller, supplies.....	4.60
159.	The Plainville Press, supplies.....	5.75
164	Sylvester Smith, inspector of animals.....	60.00
174	Thomas Blais, labor	3.00
186.	Joseph Craik, traffic duty	4.75
187	W. L. E Gurley, supplies.....	13.09
192	Joseph Craik, traffic duty	4.75
193	O. P. Brown, postage.....	12.00
194	Union Light & Power Co., light.....	.75
225	Joseph Craik, traffic duty and court fees..	16.50
228	The Plainville Press, 500 vouchers.....	4.75
230	The North Attleboro Chronicle, signs....	1.25
239	Chas. Meyers, police duty	13.00
243	Union Light & Power Co., lights.....	.75
245	The Plainville Press, printing	2.00
246	Joseph Craik, traffic and police duty.....	24.25
247	F. W. Averill, supplies.....	5.30
275	Joseph Craik, traffic duty	13.50
280	Union Light & Power Co., lights.....	.75
286	F. W. Averill, taxi for police department..	19.00
287	A. L. Walden, traffic and police duty....	37.50
288	Jenckes Garage, taxi, police department..	4.50
289	Joseph Craik, traffic and police duty.....	19.50

Voucher No.		
290	A. T. Parker Co., insurance	105.60
291	R. P. Rhodes, police duty	5.00
292	Roy Meyers, police duty	5.00
293	Chas. Meyers, police duty	5.00
294	Merrill Falk, police duty	5.00
302	Wm. Card, police duty	7.00
302½	Wm. McGovern, repairing signs	2.25
309	Joseph Craik, police and traffic duty	13.00
310	Chas. Meyer, police duty	8.00
315	The Plainville Press, warrants	4.00
319	Joseph Craik, police and traffic duty	10.50
321	Union Light & Power Co.	.30
324	Chas. W. Pond, insurance	37.51
326	Chas. S. Cobb, auto for Police Dept.	2.00
330	Wm. Card, Jr., police duty	2.00
336	A. L. Walden, traffic and police duty	20.50
337	Joseph Craik, traffic and police duty	24.00
338	Chas. Meyer, police duty	6.50
339	F. W. Averill, auto for Police Dept.	25.75
349	Hobbs & Warren, 1 tax scale	.40
350	E. W. Pink, expenses of Harding Memorial service	32.20
357	Union Light & Power Co., lights	.75
367	Joseph Craik, police and traffic duty	28.25
369	The Plainville Press	5.00
370	The Plainville Press, printing	12.35
371	The Plainville Press, printing	2.75
373	Chas. S. Cobb, auto for Police Dept.	2.00
374	Town of No. Attleboro, feeding prisoners	1.50
384	Edward Osterholme, postage	5.00
385	Daniel Crotty, auto for Police Dept.	2.00
386	O. P. Brown, postage	15.00
387	Hobbs & Warren, cash book	4.63
392	Joseph Craik, police and traffic duty	18.75
393	F. W. Averill, taxi for Police Dept.	27.00
397	A. T. Parker Co., insurance	31.00

Voucher No.		
403	Union Light & Power Co., lights	.75
406	Joseph Craik, police and traffic duty	16.00
427	A. L. Walden, police and traffic duty	12.00
435	F. W. Averill, auto for Police Dept.	9.50
436	Chas. Meyer, police duty	7.00
437	Joseph Craik, police and traffic duty	23.35
442	Union Light & Power Co., lights	.75
452	Joseph Craik, police and traffic duty	9.00
453	Rev. Guy Wayne, services at funeral	5.00
478	F. W. Averill, auto for Police Dept.	23.00
479	T. E. A. Fuller, sundries	7.50
480	David Farquhar, 11 town reports	33.36
496	Union Light & Power Co., lights	1.35
527	F. W. Averill, auto for Police Dept.	11.50
528	Joseph Craik, police and traffic	19.25
529	Highway Dept., labor	10.18
530	Chas. Meyer, police duty	5.50
531	A. L. Walden, police duty	16.50
532	Frank Toner, auto for Police Dept.	5.00
537	R. P. Rhodes, Police Dept.	2.00
539	Commercial Press, printing	8.50
		$1798.68

POOR DEPARTMENT

16	Partial Aid	$40.00
17	Partial Aid	32.00
21	Town of North Attleboro	20.00
22	Town of Wrentham	468.00
41	Partial Aid	32.00
42	Partial Aid	32.00
43	Town of North Attleboro	5.00
44	N. A. District Nurse Association	7.00
45	Partial Aid	6.00
121	Town of North Attleboro	20.00
122	Partial Aid	32.00

Voucher No.		
142	Partial Aid	.80
179	Partial Aid	32.00
180	Town of North Attleboro	25.00
221	Partial Aid	40.00
231	Town of North Attleboro	20.00
269	Town of North Attleboro	20.00
271	Partial Aid	32.00
311	Partial Aid	36.00
312	Town of North Attleboro	25.00
342	Town of North Attleboro	20.00
343	Partial Aid	40.00
388	Partial Aid	32.00
389	Town of North Attleboro	20.00
398	Partial Aid	10.00
423	Partial Aid	32.00
425	Town of North Attleboro	25.00
462	Town of North Attleboro	362.67
464	Town of North Attleboro	20.00
466	Partial Aid	40.00
518	Partial Aid	26.00
520	Partial Aid	21.00
521	Partial Aid	32.00
522	Partial Aid	42.00
132	Partial Aid	12.00
139	Partial Aid	12.00
140	Partial Aid	3.50
141	Partial Aid	8.48
143	Partial Aid	5.78
181	Partial Aid	36.00
201	Partial Aid	24.00
222	Partial Aid	24.00
238	Partial Aid	6.00
263	Partial Aid	6.96
262	Partial Aid	50.00
268	Partial Aid	60.00
313	Partial Aid	75.00

Voucher No.		
344	Partial Aid	60.00
390	Partial Aid	60.00
426	Partial Aid	75.00
465	Partial Aid	60.00
517	Partial Aid	9.00
523	Partial Aid	60.00
129	Partial Aid	32.00
178	Partial Aid	40.00
227	Partial Aid	32.00
270	Partial Aid	32.00
301	Partial Aid	14.50
314	Partial Aid	41.98
335	Partial Aid	48.00
353	Partial Aid	19.00
354	Partial Aid	4.10
391	Partial Aid	48.00
424	Partial Aid	60.00
467	Partial Aid	105.00
468	Partial Aid	1.75
494	Partial Aid	30.00
516	Partial Aid	40.00
		$2843.52

TOWN HALL

4	Herman S. J. Loud, labor	$3.00
5	Henry G. Ellis, janitor	7.50
6	Union Light & Power Co., lights	.75
19	Henry G. Ellis, janitor	7.50
27	Henry G. Ellis, janitor	7.50
28	W. M. Hall Co., wax	.70
29	Union Light & Power Co., lights	11.06
51	Henry G. Ellis, janitor	7.50
52	R. J. McNeill, labor and supplies	3.15
94	Henry G. Ellis, janitor	7.50
102	Union Light & Power Co., lights	7.79

Voucher No.		
123	Henry G. Ellis, janitor	7.50
162	Henry G. Ellis, janitor	7.50
163	Union Light & Power Co., lights	5.60
176	Henry G. Ellis, janitor	7.50
199	Henry G. Ellis, janitor	7.50
200	Union Light & Power Co., lights	5.74
226	Henry G. Ellis, janitor	7.50
240	Union Light & Power Co., lights	5.40
241	Henry G. Ellis, janitor	7.50
274	Henry G. Ellis, janitor	7.50
296	Union Light & Power Co., lights	7.56
297	Henry G. Ellis, janitor	7.50
305	Henry G. Ellis, janitor	7.50
322	Union Light & Power Co., lights	.75
329	Henry G. Ellis, janitor	7.50
341	Henry G. Ellis, janitor	7.50
358	Union Light & Power Co., lights	5.13
359	Henry G. Ellis, janitor	7.50
360	H. I. Dallman, floor brushes	20.45
382	Henry G. Ellis, janitor	7.50
404	Union Light & Power Co., lights	5.88
408	Henry G. Ellis, janitor	7.50
413	Henry G. Ellis, janitor	7.50
443	Union Light & Power Co., lights	8.85
455	Henry G. Ellis, janitor	7.50
463	Henry G. Ellis, janitor	7.50
495	Henry G. Ellis, janitor	7.50
497	Union Light & Power Co., lights	8.40
519	Henry G. Ellis, janitor	7.50
366	School Dept., heating Town Hall	75.00
		$355.21

SALARIES

63	Theo. E. A. Fuller, Town Clerk	$100.00
64	Walter E. Barden, Treasurer	200.00

Voucher No.

65	E. W. Pink, Selectman	125.00
66	Wm. H. Barton, Selectman	100.00
67	Wm. E. Blanchard, Selectman	100.00
68	F. O. Corbin, School Committee	40.00
69	Wm. White, School Committee	40.00
70	W. M. Fuller, School Committee	40.00
71	Harry B. Thompson, Water Commissioner	50.00
72	Joseph Jette, Water Commissioner	25.00
73	Herman S. J. Loud, Water Commissioner.	25.00
74	Perry M. Cook, Assessor	150.00
75	John J. Eiden, Assessor	150.00
76	Joseph A. Sharpe, Assessor	150.00
77	O. P. Brown, Tax Collector	200.00
78	Theo. E. A. Fuller, Registrar of Voters	20.00
79	Hugh D. Kreigel, Registrar of Voters	20.00
80	Christian F. Henrich, Registrar of Voters.	20.00
81	Norman P. Rogers, Registrar of Voters	20.00
82	John J. Eiden, Milk Inspector	50.00
83	J. E. McNeill, Sealer of Wgts. & Measures	25.00
84	Mrs. F. W. Averill, Auditor	25.00
		$1675.00

Memorial Day

196	Geo. H. Maintein Post. G. A. R.	$100.00

HIGHWAY DEPARTMENT

15	Sylvester Smith, payroll, snow	$90.20
25	Geo. B. Greenlay, payroll, snow	26.31
53	Sylvester Smith, payroll, snow	38.40
85	M. M. Rines, payroll, snow	81.09
86	M. M. Rines, payroll	21.45
87	M. M. Rines, freight and repairs	14.20
107	F. W. Averill, snow bill	6.40
108	Geo. B. Greenlay, payroll, snow	24.40
109	Waldo Bros. & Bond Co., snow plow	80.00

Voucher No.		
110	New Eng. Road Mchry Co., repair road scraper	10.50
111	H. S. La Porte, repair machinery	15.05
131	Sylvester Smith, payroll, snow	40.40
133	John White, payroll, snow	8.00
134	Geo. B. Greenlay, payroll, snow	17.40
172	John White, payroll	69.10
173	Waldo Bros. & Bond, tools	48.59
184	Geo. B. Greenlay, payroll	276.65
185	John W. White, payroll	78.75
188	Sylvester Smith, payroll	73.20
202	Geo. B. Greenlay, payroll	217.85
203	Sylvester Smith, payroll	230.70
204	John W. White, payroll	134.00
205	John W. White, supplies	11.32
223	Sylvester Smith, payroll	247.50
224	John W. White, payroll	131.75
229	N. E. Metal Culvert Co., culverts	154.35
235	Geo. B. Greenlay, payroll	168.40
236	Frank T. Westcott, surveying	13.50
237	Sylvester Smith, payroll	296.30
259	John W. White, payroll	194.00
260	Geo. B. Greenlay, payroll	70.60
261	John W. Franklin, sidewalk	3.75
264	Sylvester Smith, payroll	332.50
272	Tar Products Corp., supplies	8.82
273	John W. White, payroll	149.85
278	John W. White, supplies	191.10
279	Sylvester Smith, payroll	268.80
299	Geo. B. Greenlay, payroll	43.50
300	John W. White, payroll	167.90
304	Sylvester Smith, payroll	172.60
308	John W. White, payroll	234.55
331	John W. White, payroll	129.10
333	Geo. B. Greenlay, payroll	92.55
340	W. H. Riley & Son, payroll	60.75

Voucher No.

345	W. M. Hall Co., supplies	21.60
352	Sylvester Smith, payroll	100.40
361	John W. White, payroll	31.90
363	Geo. B. Greenlay, bill of L. Scott	19.00
364	Geo. B. Greenlay, payroll	173.20
381	Sylvester Smith, payroll	103.40
394	John W. White, gravel	68.55
396	John W. White, payroll	128.40
401	Geo. B. Greenlay, payroll	94.00
414	Neil Thomasen, gravel	24.00
459	Sylvester Smith, payroll	45.60
460	John W. White, payroll	56.70
461	Wm. Hall Co., supplies	6.45
469	Plainville Coal Co., cement	3.60
470	Geo. B. Greenlay, payroll	73.60
524	Geo. B. Greenlay, payroll	11.60
534	Good Roads Mchnry Co., snow plow	284.20
525	Sylvester Smith, misc. expense	2.30
536	Cornelius Hale, legal advice	25.50
		$6020.13

Lincoln Ave.

334	John W. White, payroll	$213.80
362	John W. White, payroll	340.73
395	John W. White, gravel	63.15
332	John W. White, payroll	92.50
		$710.18

Permanent Cement Walk

421	R. G. Munroe	992.00

WATER DEPARTMENT

Current and Incidental

Voucher No.		
14	H. Mueller Mfg. Co.	$19.20
62	No. Attleboro Water Dept.	27.66
112	Geo. N. Faas	9.60
114	Harry B. Thompson	25.00
136	Geo. N. Faas	9.60
189	Straker & Freeman	2.25
190	No. Attleboro Water Dept.	36.00
257	No. Attleboro Water Dept.	24.10
258	Harry B. Thompson	14.00
306	Geo. H. Snell	9.00
307	Herman S. J. Loud	14.56
317	No. Attleboro Water Dept.	15.34
347	No. Attleboro Water Dept.	5.61
348	Nelson I. Riley	5.00
376	Harry B. Thompson	50.00
377	Herman S. J. Loud	7.65
415	Geo. N. Faas	45.00
416	Geo. N. Faas	25.00
418	Ida Rand	18.00
419	H. S. J. Loud	17.00
420	R. G. Munroe	7.09
422	Walter Pickering	25.00
473	Walter Pickering	15.00
474	A. T. Parker & Co.	2.50
475	Harry B. Thompson	16.80
476	Nelson I. Riley	5.00
477	No. Attleboro Water Dept.	62.78
512	Jos. Morell & Son	35.56
514	National Meter Co.	86.50
525	Nelson I. Riley	5.00
526	Builders Iron Foundry	27.54
		$668.34

Lincoln Ave. Extension

Voucher No.		
438	Harry B. Thompson	$44.43
439	Donaldson Iron Co.	432.76
440	Builders Iron Foundry	46.88
515	Donaldson Iron Co.	187.21
471	Jos. Morrell & Son	547.35
378	Rensselaer Valve Co.	191.25
511	Harry B. Thompson	19.03
513	Jos. Morrell & Son	31.09
		$1500.00

Pumping Account

36	No. Attleboro Water Dept.	$144.54
61	No. Attleboro Water Dept.	81.06
113	No. Attleboro Water Dept.	183.78
135	No. Attleboro Water Dept.	180.30
191	No. Attleboro Water Dept.	212.10
256	No. Attleboro Water Dept.	172.44
316	No. Attleboro Water Dept.	217.96
346	No. Attleboro Water Dept.	235.40
375	No. Attleboro Water Dept.	172.26
417	No. Attleboro Water Dept.	187.50
472	No. Attleboro Water Dept.	112.66
		$1900.00

MOTH DEPARTMENT

3	Geo. H. Snell, labor	$26.00
26	Geo. H. Snell, labor	52.00
47	Frank Patton, labor	3.50
48	Frank Roberts, labor	15.75
49	Geo. H. Snell, labor	40.00
50	Geo. H. Snell, horse hire	18.75
96	Geo. H. Snell, storage and horse hire	23.75
97	Geo. H. Snell, labor	38.00

Voucher No.		
98	Frank Patton, labor	24.50
99	Frank Roberts, labor	22.75
125	Frank Roberts, labor	17.50
126	Geo. H. Snell, labor	28.00
127	Frank Patton, labor	17.50
128	Geo. H. Snell, horse hire	12.50
137	Geo. H. Snell, labor	36.00
138	Geo. H. Snell, supplies	14.32
182	Geo. H. Snell, freight and supplies	10.30
183	Geo. H. Snell, labor	32.00
218	Frank Averill, trucking	15.00
219	Geo. H. Snell, express and cartage	14.33
220	Geo. H. Snell, labor	20.00
252	Geo. H. Snell, supplies	2.55
253	Frank W. Averill, truck and man	60.00
254	Chas. Hawkins, labor	16.00
255	Geo. H. Snell, labor	24.00
265	Geo. H. Snell, supplies	49.70
266	Geo. H. Snell, labor	38.00
267	Chas. Hawkins, labor	34.00
298	Frank Averill, truck for spraying	151.97
457	Geo. H. Snell, labor	22.00
458	Geo. H. Snell, horse hire and supplies	12.95
483	Geo. H. Snell, labor	51.75
484	Clarence Hatch, labor	36.00
485	Jarvis Kenyon, labor	14.00
486	Frank Martin, labor	14.00
490	Geo. H. Snell, horse hire	7.50
491	Geo. H. Snell, horse hire	13.50
492	Frank Martin, labor	4.00
493	Clarence Hatch, labor	8.00
		$1042.37

STREET LIGHTS

Voucher No.		
20	Union Light & Power Co.	$127.87
30	Union Light & Power Co.	130.15
101	Union Light & Power Co.	130.15
160	Union Light & Power Co.	130.15
216	Union Light & Power Co.	130.15
242	Union Light & Power Co.	130.15
295	Union Light & Power Co.	130.15
340½	Union Light & Power Co.	141.11
355	Union Light & Power Co.	157.55
402	Union Light & Power Co.	157.55
444	Union Light & Power Co.	157.55
498	Union Light & Power Co.	157.55
		$1680.08

STATE AID

18	State Aid	$30.00
46	State Aid	30.00
124	State Aid	30.00
177	State Aid	24.00
233	State Aid	24.00
277	State Aid	24.00
318	State Aid	24.00
351	State Aid	24.00
383	State Aid	24.00
487	State Aid	24.00
488	M. M. Rines, care of soldiers' graves	41.00
533	State Aid	24.00
434	State Aid	24.00
		$347.00

BOARD OF HEALTH

Voucher No.		
161	Dr. Hugh Gaw, inspecting slaughtering...	$5.00
197	Attleboro Lumber Co., lumber for signs..	1.96
538	Mass. Agriculture Exp. Station of the Mass. Agricultural College, Babcock inspection	4.10
		$11.06

FIRE DEPARTMENT

7	Union Light & Power Co., light and power	$6.75
10	Joseph Craik, janitor	6.00
11	Chas. Cobb, gasoline	5.57
12	Richard Barton, Clarence Skinner, James Fawcett, Geo. Hayes, shovelling snow..	10.00
13	No. Attleboro Gas Co., gas	6.48
31	Union Light & Power Co., light and power	6.75
32	Joseph Craik, janitor	6.00
33	Chas. S. Cobb, labor and supplies	10.00
34	W. H. Riley & Co., coal	17.50
35	No. Attleboro Gas Co., gas	1.44
54	New England Tel. & Tel. Co.	5.49
95	Joseph Craik, janitor	6.00
104	Union Light & Power Co., light and power	6.75
105	W. H. Riley & Son, coal	8.75
106	Plainville Coal Co., coal	21.65
118	A. E. Emerson, barn rent	9.00
119	No. Attleboro Gas Co., gas	1.44
120	New England Tel. & Tel. Co.	3.30
165	New England Tel. & Tel. Co.	3.30
166	Union Light & Power Co., light and power	6.75
167	John W. Franklin, repairs on engine house	49.41
168	Joseph Craik, janitor	6.00
169	No. Attleboro Gas Co., gas	1.44
170	F. W. Averill, supplies	39.05

Voucher No.		
207	Chas. S. Cobb, supplies	7.90
208	Merrill Falk, barn rent	3.00
209	Joseph Craik, janitor	6.00
210	New England Tel. & Tel. Co.	3.30
211	No. Attleboro Gas Co., gas	1.80
212	Boston Woven Hose Co., hose	425.00
213	Union Light & Power Co., light and power	6.75
214	Herbert E. Thompson, supplies	5.05
215	John W. Franklin, labor	11.50
244	Union Light & Power Co., light and power	6.75
249	Merrill Falk, rent of barn	3.00
250	Joseph Craik, janitor	6.00
251	New England Tel. & Tel. Co.	3.30
276	North Attleboro Gas Co., gas	$1.80
280	North Attleboro Gas Co., gas	2.00
281	Union Light & Power Co., light and power	6.75
282	New England Tel. & Tel. Co.	3.30
283	Joseph Craik, janitor	6.00
284	Merrill Falk, barn rent	3.00
320	Joseph Craik, janitor	6.00
323	Union Light & Power Co., light and power	6.75
325	Merrill Falk, barn rent	3.00
327	Chas. S. Cobb, supplies	10.36
328	New England Tel. & Tel. Co.	3.30
356	Union Light & Power Co., light and power	6.75
365	Merrill Falk, barn rent	3.00
368	Joseph Craik, janitor	6.00
372	Chas. S. Cobb, gasoline	2.25
380	North Attleboro Gas Co., gas	.72
379	New England Tel. & Tel. Co.	3.30
405	Union Light & Power Co., light and power	6.75
407	Joseph Craik, janitor	6.00
409	Merrill Falk, barn rent	3.00
410	New England Tel. & Tel. Co.	3.30
411	North Attleboro Gas Co., gas	3.96
412	A. H. Blanchard, nozzle	25.12

Voucher No.		
441	Union Light & Power Co., light and power	6.75
446	Whiting & Davis Co., 6 75-watt lamps....	3.00
447	North Attleboro Gas Co., gas	1.80
448	Chas. S. Cobb, labor and supplies	5.30
449	Merrill Falk, barn rent	3.00
450	Plainville Coal Co., 5 tons coal	87.50
451	Joseph Craik, janitor	6.00
454	New England Tel. & Tel. Co.	3.30
499	Union Light & Power Co., light and power	6.75
500	New England Tel. & Tel. Co.	3.30
501	North Attleboro Gas Co., gas	.50
503	Members of Fire Department, payroll....	650.00
504	Arthur Martin, telephone allowance	10.00
505	R. P. Rhodes, telephone allowance	10.00
506	R. F. Barton, telephone allowance	10.00
507	Norman Clark, janitor	6.00
508	John E. Miner Co., mattress and pillows.	16.50
509	Schofield Bros. Co., paint and brush	3.90
510	Merrill Falk, barn rent	3.00
540	Fred H. Maddocks, control switch and valve	200.00
541	Chas. S. Cobb, supplies	16.35
542	C. G. Hayes, electric stock	8.64
543	H. E. Thompson, kerosene	1.00
544	Plainville Pharmacy, glass and putty.....	.85
		$1920.02

FOREST FIRES

171	Richard F. Barton, payroll	$15.50
175	Richard F. Barton, payroll	495.50
195	F. W. Averill, gasoline and oil	2.68
198	E. W. Pink, spray pumps	48.00
206	Peckham's Bakery, sandwiches and coffee	23.80
217	Richard F. Barton, payroll	71.50
232	Richard F. Barton, payroll	84.25

234	Richard F. Barton, payroll	11.50
248	Richard F. Barton, payroll	69.00
399	F. W. Averill, supplies for truck	2.85
400	Richard F. Barton, payroll	27.00
428	Robert Hatch, patroling woods	3.50
429	Richard F. Barton, patroling woods	5.50
430	Norman Clark, patroling woods	5.50
431	Richard F. Barton, payroll	21.00
432	Wm. Card, patroling woods	5.50
433	Clinton E. Barton, patroling woods	5.50
445	Richard F. Barton, payroll	5.00
456	F. W. Averill, labor and supplies	5.57
481	Richard F. Barton, payroll	8.75
482	M. C. Hutchins, equipment	46.00
502	Chas. S. Cobb, supplies and labor	9.93
		$973.33

The Selectmen have approved all bills of the School Department, an itemized account of which will be found in the report of the School Committee.

EDWIN W. PINK,
HUGH D. KREIGEL,
JAMES E. McNEILL
Selectmen of Plainville.

AUDITOR'S REPORT

This is to certify that I have carefully examined the books and accounts of the Treasurer, and find them correct.

I have examined and compared the books of the Collector of Taxes for the years 1920, 1921 and 1922 and found the amounts collected and paid the Treasurer, and the amounts uncollected, agree with the statements of the Town Treasurer.

I have examined the books and compared the vouchers of the Water Department, Fire Department, School Committee and Public Library, and lnd they agree with the payments of the Treasurer.

Respectfully,

BERTHA B. AVERILL,
Town Auditor.

Plainville, Mass., Jan. 29, 1924.

Warrant for Annual Town Meeting

COMMONWEALTH OF MASSACHUSETTS

Norfolk, ss.

To either of the Constables of Plainville, Greeting:

In the name of the Commonwealth of Massachusetts you are hereby required to notify and warn the inhabitants of the Town of Plainville, qualified to vote in town affairs, to meet in the Town Hall, in said Plainville, on Monday, the third day of March, A. D. 1924, at nine o'clock in the forenoon, then and there to act on the following Articles, viz.:

Article 1. To choose a Moderator to preside at said meeting.

Article 2. To choose all necessary Town Officers. The following are to be chosen by ballot, viz.: Three Selectmen, three Overseers of the Poor, one Treasurer, one Town Clerk, one Auditor, one Collector of Taxes, one Trustee of the Public Library for three years, one Water Commissioner for three years, one member of the School Committee for three years, one Road Commissioner for three years, one Assessor for three years, one Assessor for two years, one Tree Warden, three Constables, and also on the same ballot to vote upon the question: "Shall licenses be granted for the sale of certain non-intoxicating beverages in this town?"

All officers except the above named are to be chosen for one year.

The polls will be open at 9:30 o'clock A. M. and may be closed by vote at 2 o'clock P. M.

Article 3. To consider and act on the reports of the Selectmen, Treasurer and other Town Officers.

Article 4. To see if the Town will vote to postpone action on all Articles calling for appropriations to an adjourned meeting to be held Monday evening, March 3rd, 1924.

Article 5. To see how much money the Town will vote to raise and appropriate for:

1. The support of schools the current year.
2. For school books and supplies.
3. For school incidentals.
4. For the employment of a Superintendent of Schools.
5. For the employment of a School Physician.
6 For the employment of a School Nurse.
7. For the employment of a School Dentist.
8. For the support of the Public Library.
9. For the payment of the salaries of the digerent Town Officers.
10. For current and incidental expenses the current year.
11. For the support of the Poor and Soldiers' Relief the current year.
12. For Highways and Bridges the current year, and to determine how the same shall be expended.
13. For State and Military Aid the current year.
14. For Memorial Day and George H. Maintien Post, G. A. R., the current year.
15. For the payment of interest the current year.
16. For the Fire Department the current year.
17. For lighting the streets the current year.
18. For Water Department, incidental and pumping.
19. For Sidewalks.
20. For Board of Health.

Article 6. To see if the Town will grant the use of the Town Hall, free of charge, to:

1. George H. Maintien Post, G. A. R., three days.
2. Plainville Fire Department, six evenings.
3. Alumni Association, two evenings.
4. Plainville Grange, one evening.
5. Plainville M. E. Church, one day and one evening.
6. John Edward McNeill Post. No. 217, American Legion, five evenings.

Article 7. To what action the Town will take in regard to the collection of taxes the current year, and fix the compensation of the Collector.

Article 8. To see if the Town will vote to have the surety of the Collector of Taxes or other Town O..-cers' bond placed with a fidelity or guarantee company and appropriate a sum of money to pay for the same.

Article 9. To see if the Town will authorize the Treasurer, with the approval of the Selectmen, to borow money after January 1, 1925, in anticipation of the revenue of 1925.

Article 10. To see how much money the Town will appropriate for the use of the Tree Warden to care for the shade trees of the Town.

Article 11. To see if the Town will vote to accept the provisions of Chapter 81 of the General Laws and make an appropriation therefor.

Article 12. To see if the Town will indemnify the Commonwealth of Massachusetts against any and all claims for land, grade and drainage damages which may be caused or result from the laying out, construction or reconstruction of any State highway in the town during the present year, and will authorize the Board of Selectment to sign an indemnity agreement in behalf or the Town, or take any action with respect thereto.

Article 13. To see if the Town will vote to appropriate the sum of $150.00 for the payment of land damages on Lincoln avenue.

Article 14. To see if the Town will appropriate the sum of $550.00, or any other sum, to complete the laying of water mains on Lincoln avenue.

Article 15. To see if the Town will appropriate the sum of $450.00 or any other sum to connect the water mains of Plainville with those of North Attleboro at the town line on West Street.

Article 16. To see if the Town will vote to have a plat made of the town and to appropriate money for the same.

Article 17. To see if the Town will vote to make an appropriation to provide new quarters for Town O..cers and determine how the same shall be raised. or act in any manner relative thereto.

Article 18. To see if the Town will vote to make an appropriation for the purchase of additional road building machinery and determine how the same shall be raised, or act in any manner relative thereto.

Article 19. To see if the Town will vote to appropriate $1,000.00 as an emergency fund.

Article 20. Petition—To see if the Town will appropriate the sum of $1500.00 to be used to improve and rebuild School St., between Spring and George, or do or act in any manner relative thereto.

Article 21. Petition—To see if the Town will raise or appropriate the sum of one thousand dollars to be used to continue permanent Sidewalks on East Bacon Street. or do or act in any manner relative thereto.

Article 22. To see if the Town will appoint a committee to look into the advisability of a building to be

used for a Fire Station, Town Offices and Public Library, and to recommend a site for same.

Article 23. To choose any committee, to hear the report of any committee and act thereon.

Hereof fail not to make due return of this Warant with your doings thereon to the Town Clerk, in conformity with the Public Statutes, at or before the time of said meeting.

Given under our hand and the seal of the Town of Plainville, this nineteenth day of February, in the year of Our Lord one thousand nine hundred and twenty-four.

(Seal)

EDWIN W. PINK,
J. E. McNEILL,
HUGH D. KRIEGEL,
Selectmen of Plainville.

INDEX

Assessors 70
Auditors Report 104
Collector of Taxes 73
Fire Engineers 67
Inspector of Milk 65
Inspector of Animals 65
Moth Department 75
Plainville Public Library 63
Road Commissioners 68

Report of School Committee 33
Attendance Table 41
Graduating Exercises 48
List of Teachers 40
Pupils Enrolled 42
Promotoins 43
Report of School Superintendent 39
Report of Principal 44
Report of Supervisor of Drawing 54
Report of Domestic Science 55
Report of Supervisor of Music 56
Report of School Nurse 58
Report of School Physician 60
Report of School Dentist 61
School Officials 31

Sealer of Weights and Measures 74

Selectmen's Report 86
Current and Incidentals 86
Poor Department 89
Town Hall 91
Salaries 92
Highway Department 93
Permanent Cement Walk 95
Water Department 96
Pumping Account 97
State Aid 99
Board of Health 100
Fire Department 100

Town Officers 3

Town Clerk's Report 6
Births 21
Marriages 22
Deaths 23
Dogs Licensed 24
Jury List 28

Town Treasurer 76
Water Commissioners 66
Warrant for Special Town Meeting 18
Warrant for Annual Town Meeting 1924 105

Twentieth Annual Report

OF THE

TOWN OFFICERS

OF

Plainville, Massachusetts

For Year Ending December 31,

1924

Twentieth Annual Report

OF THE

TOWN OFFICERS

OF

Plainville, Massachusetts

FOR

Year ending December 31, 1924

Chronicle Press, North Attleboro, Mass.
1925

RECOMMENDATIONS OF THE FINANCE OR ADVISORY Committee for Appropriations to be acted upon At The Annual Town Meeting, March 3rd, 1924. PLAINVILLE, MASS.

Article 5.		
Section 1.	Support of Schools. Teachers' Wages, Care, Fuel and Transportation	$18,700.00
Section 2.	Books and Supplies	1,050.00
Section 3.	Industrial and School Incidentals	1,225.00
Section 4.	Superintendent of Schools	620.00
Section 5.	School Physician	100.00
Section 6.	School Nurse	300.00
Section 7.	School Dentist	25.00
Section 8.	For Support of Public Library (Plus Dog Tax and Receipts)	450.00
Section 9.	For Salaries of Town Officers	1,700.00
Section 10.	For Current and Incidentals	3,500.00
Section 11.	For Support of Poor and Soldiers' Relief	2,000.00
Section 12.	For Highways and Bridges	6,500.00
Section 13.	State and Military Aid	100.00
Section 14.	Memorial Day and G. A. R.	100.00
Section 15.	For Payment of Interest (Plus Receipts)	1,400.00
Section 16.	For Fire Department	2,000.00
Section 17.	For Lighting Streets	2,000.00
Section 18.	For Water Dept., Incidentals (Plus Receipts)	450.00
	For Pumping Water	3,000.00
	For Connecting N. A. and Plainville Mains on West St.	450.00
	For Completing Lincoln Ave., Extension	550.00
Section 19.	For Sidewalks under Betterment Act	1,000.00
Section 20.	For Board of Health	200.00
Article 11.	Voted to recommend an Appropriation Taken care of under Art. 5, Sec. 12.	
Article 13.	Voted to recommend the sum of	$150.00
Article 20.	For Repairing School Street	$1,200.00
Article 21.	Taken care of, Article 5, Sec. 19.	
Article 10.	For Care of Shade Trees	$50.00
Article 16.	Voted to recommend favorable	$400.00
Article 17.	Voted to recommend purchase of Brick House property, so called, and appropriate the sum of $5,500.00. To be raised by taxation the ensuing year and $5,000.00 borrowed by 5 annual notes of $1,000.00 each.	$500.00
Article 19.	Voted to Recommend and Appropriate	$1,000.00

Advisory Committee,
Edwin W. Pink,
Edward Osterholm,
Walter E. Barden,
Frank E. Whiting,
George Stolworthy,
John J. Eiden,
Frank A. Patton.

TOWN OFFICERS

TOWN CLERK

Theodore E. A. Fuller

TOWN TREASURER

Edward E. Osterholm

Selectmen, Overseers of the Poor and Board of Health

James E. McNeill
Hugh D. Kriegel
Myron A. Day

ASSESSORS

Perry M. Cook	Term expires 1927
James E. McNeill	Term expires 1926
Frank O. Patton	Term expires 1925

SCHOOL COMMITTEE

Frank O. Corbin	Term expires 1925
William White	Term expires 1926
Charles H. Peasley	Term expires 1927

WATER COMMISSIONERS

Joseph E. Jette	Term expires 1925
Harry B. Thompson	Term expires 1926
Hermon S. J. Loud	Term expires 1927

ROAD COMMISSIONERS

George B. Greenlay	Term expires 1925
Archie L. Walden	Term expires 1925
Frank E. Herring	Term expires 1927

TRUSTEES OF PUBLIC LIBRARY

Millard M. Rines	Term expires 1925
Theodore E. A. Fuller	Term expires 1926
Fred W. Northup	Term expires 1927

TAX COLLECTOR

Oliver P. Brown

AUDITOR

Bertha B. Averill

CONSTABLES

Archie L. Walden Charles Meyer Joseph S. Craik

TREE WARDEN

George H. Snell

FENCE VIEWERS

Rufus King Oswin C. Woodward

FIELD DRIVERS

Robert J. MacNeill Charles Meyer

MEASURERS OF WOOD, LUMBER AND BARK

Millard M. Rines George B. Greenlay
Charles Russel Earl B. Thompson

APPOINTED BY THE SELECTMEN

MILK INSPECTOR

John J. Eiden

FIRE ENGINEERS

Richard F. Barton, Chief
R. Percy Rhodes, First Assistant
Arthur L. Martin, Second Assistant

FIRE WARDEN

Richard F. Barton

SPECIAL POLICE

George B. Greenlay Raymond N. Smith

REGISTRARS OF VOTERS

Christian F. Henrich Norman P. Rogers
Harold L. Anderson Theodore E. A. Fuller, Clerk

DOG OFFICER

Joseph S. Craik

MOTH INSPECTOR

George H. Snell

SEALER OF WEIGHTS AND MEASURES

James E. McNeill

APPOINTED BY THE SCHOOL COMMITTEE

SUPERINTENDENT OF SCHOOLS

Laurence G. Nourse

SCHOOL PHYSICIAN

Dr. F. J. Carley

TRUANT OFFICER

Joseph S. Craik

APPOINTED AT TOWN MEETING

ADVISORY OR FINANCIAL COMMITTEE

James E. McNeill
Walter E. Barden
George Stolworthy
Edward E. Osterholm
John J. Eiden
Alexander Emerson
Frank O. Patton

Town Clerk's Report

WARRANT FOR ANNUAL TOWN MEETING

COMMONWEALTH OF MASSACHUSETTS

Norfolk, ss.

To either of the Constables of Plainville, Greeting:

In the name of the Commonwelath of Massachusetts you are hereby required to notify and warn the inhabitants of the Town of Plainville, qualified to vote in town affairs, to meet in the Town Hall, in said Plainville, on Monday, the third day of March, A. D. 1924, at nine o'clock in the forenoon, then and there to act on the following Articles, viz.:

Article 1. To choose a Moderator to preside at said meeting.

Article 2. To choose all necessary Town Officers. The following are to be chose nby ballot, viz.:

Three Selectmen. three Overseers of the Poor, one Treasurer, one Town Clerk, one Auditor, one Collector of Taxes, one Trustee of the Public Library for three years, one Water Commissioner for three years, one member of the School Committee for three years, one Assessor for three years, one Assessor for two years, one Tree Warden, three Constables, and also on the same ballot to vote upon the question: "Shall licenses be granted for the sale of certain non-intoxicating beverages in this town?"

All officers except the above named are to be chosen for one year.

The polls will be open at 9:30 o'clock A. M. and may be closed by vote at 2 o'clock P. M.

Article 3. To consider and act on the reports of the Selectmen, Treasurer and other Town Officers.

Article 4. To see if the Town will vote to postpone action on all Articles calling for appropriations to an adjourned meeting to be held Monday evening, March 3rd, 1924.

Article 5 To see how much money the Town will vote to raise and appropriate for:

1. The support of schools the current year.
2. For school books and supplies.
3. For school incidentals.
4. For the employment of a Superintendent of Schools.
5. For the employment of a School Physician.
6. For the employment of a School Nurse.
7. For the employment of a School Dentist.
8. For the support of the Public Library.
9. For the payment of the salaries of the lifferent Town Officers.
10. For current and incidental expenses the surrent year.
11. For the support of the Poor and Soldiers' Relief the current year.
12. For Highways and Bridges the current year, and to determine how the same shall be expended.
13. For State and Military Aid the current year.
14. For Memorial Day and George H. Maintien Post, G. A. R., the current year.
15. For the payment of interest the current year.
16. For the Fire Department the current year.
17. For lighting the streets the current year.
18. For Water Department, incidental and pumping.
19. For Sidewalks.
20. For Board of Health.

Article 6. To see if the Town will grant the use of the Town Hall, free of charge, to:

1. George H. Maintien Post, G. A. R., three days.
2. Plainville Fire Department, six evenings.
3. Alumni Association, two evenings.
4. Plainville Grange, one evening.
5. Plainville M. E. Church, one day and one evening.
6. John Edward McNeill Post, No. 217, American Legion, five evenings.

Article 7. To see what action the Town will take in regard to the collection of taxes the current year, and fix the compensation of the Collector.

Article 8. To see if the Town will vote to have the surety of the Collector of Taxes or other Town Officers'

bond placed with a fidelity or guarantee company and appropriate a sum of money to pay for the same.

Article 9. To see if the Town will authorize the Treasurer, with the approval of the Selectmen, to borrow money after January 1, 1925, in anticipation of the revenue of 1925.

Article 10. To see how much money the Town will appropriate for the use of the Tree Warden to care for the shade trees of the Town.

Article 11. To see if the Town will vote to accept the provisions of Chapter 81 of the General Laws and make an appropriation therefor.

Article 12. To see if the Town will indemnify the Commonwealth of Massachusetts against any and all claims for land, grade and drainage damages which may be caused by or result from the laying out, construction or reconstruction of any State Highway in the Town during the present year, and will authorize the Board of Selectmen to sign an indemnity agreement in behalf of the Town, or take any action with respect thereto.

Article 13. To see if the Town will vote to apprapriate the sum of $150.00 for the payment of land damages on Lincoln Ave.

Article 14. To see if the Town will appropriate the sum of $550.00 or any other sum to complete the laying of Water Mains on Lincoln Ave.

Article 15. To see if the Town will appropriate the sum of $450.00 or any other sum to connect the Water Mains of Plainville with those of North Attleboro at the Town Line on West St.

Article 16. To see if the Town will vote to have a plate made of the Town and to appropriate money for the same.

Article 17. To see if the Town will vote to make an appropriation to provide new quarters for Town Offices and determine how the same shall be raised, or act in any manner relative thereto.

Article 18. To see if the Town will vote to make an appropriation for the purchase of additional Road Building Machinery and determine how the same shall be raised, or act in any manner relative thereto.

Article 19. To see if the Town will vote to appropriate the sum of $1500.00 to be used to improve and rebuild School St., between Spring and George, or do or act in any manner relative thereto.

Article 21. Petiton—To see if the Town will raise or appropriate the sum of one thousand dollars to be used to continue permanent Sidewalks on East Bacon St., or do or act in any manner relative thereto.

Article 22. To see if the Town will appoint a Committee to look into the advisability of a Building to be used for a Fire Station, Town Offices and Public Library and to recommend a site for same.

Article 23. To choose any committee, to hear the report of any committee and act thereon.

Hereof fail not to make due return of this Warrant with your doings thereon to the Town Clerk, in conformity with the Public Statutes, at or before the time of said meeting.

Given under our hand and the seal of the Town of Plainville, this nineteenth day of February, in the year of Our Lord one thousand nine hundred and twenty-four.

[Seal]

EDWIN W. PINK,
J. E. McNEILL,
HUGH D. KRIEGEL,
Selectmen of Plainville.

OFFICERS' RETURN ON WARRANT

Norfolk, ss.

Pursuant to the within Warrant I have notified the inhabitants of the Town of Plainville within described, to meet at the time and place and for the purposes within mentioned, by posting attested copies of this Warrant in ten public places in said town ten days before the time of said meeting.

[Signed]

ARCHIE L. WALDEN,
Constable, Town of Plainville, Mass.

COMMONWEALTH OF MASSACHUSETTS

Norfolk, ss: March 1, 1924

Subscribed and sworn to before me.

[Signed]
THEODORE E. A. FULLER, Town Clerk.

Proceedings of the Twentieth Annual Town Meeting

Town Hall, Plainville, Mass., March 3, 1924.

Pursuant to the above warrant the Twentieth Annual Town Meeting was held in the Town Hall, it being the 1st Monday of March, A. D. 1924.

The meeting was called to order by the Town Clerk, reading the Warrant and return thereon.

Article 1. Election of Moderator. Unanimously voted that Fred W. Northup cast one ballot bearing the name of Hosmer F. Keeney for Moderator. Meta A. Schubert, acting as Teller, the ballot was cast and Mr. Keeney was declared elected.

Article 3. Nnanimously voted, on motion by Rufus King, "That the reports of the Selectmen and other Town Officers be accepted, as printed."

Article 4. Unanimously voted, on motio by M. M. Rines, "To postpone action on all Articles, in the Warrant, that call for appropriations, to an adjourned meeting to be held in the Town Hall, this evening at 8 o'clock."

Article 2. Officers not required to be chosen by ballot were unanimously elected as follows, viz.:

FIELD DRIVERS

Robert J. MacNeill — Charles Meyer

FENCE VIEWERS

Rufus King — Oswin C. Woodward

MEASURERS OF WOOD, LUMBER AND BARK

Millard M. Rines — George B. Greenlay
Charles Russell — Earl B. Thompson

Article 6. Free use of the Town Hall. Unanimously voted, "That free use of Town Hall" be granted to:

George H. Maintien Post, No. 133, G. A. R. Three days.
Fire Department. Six evenings.
Alumni Association. Two evenings.
Plainville Grange. One evening.
M. E. Church. One day and two evenings.
John E. McNeill Post, No. 217, American Legion. Seven evenings.

(It being understood that the American Legion grant Ladies' Auxiliary 2 of the 7 evenings and M. E. Church grant the Chapel Aid one evening.)

Article 9. Unanimously voted on motion by E. W. Pink, "That the Town Treasurer, with the approval of the Selectmen, be and hereby is authorized to borrow money from time to time, in anticipation of the revenue of the financial year beginning Jan. 1, 1925, and to issue a note or notes therefor payable within one year, any debt or debts incurred under this vote to be paid from the revenue of said fiinancial year."

Article 23. Unanimously voted, on motion by E. W. Pisk, "That a committee of 3 be appointed to interview the Union Light and Power Co., to see if rates for lights can be reduced."

COMMITTEE—Edward W. Pink, Harlie E. Thompson and Millard M. Rines.

Unanimously voted, on motion of T. E. A. Fuller, "That a committee of five be appointed to bring in nominations for Advisory or Financial Committee to the adjourned meeting this evening."

NOMINATING COMMITTEE—Meta A. Schubert, Rufus King, Fred W. Northup, Joseph Jette, and Millard M. Rines.

At 9:30 o'clock A. M. the polls were declared open.

Election Officers—George J. Davis and Meta Schubert, Ballot Clerks, and Joseph Jette and Ann M. Brady, Tellers, being duly sworn, the voters proceeded to cast their ballots.

At 10 o'clock A. M. voted a recess be taken.

At 1.55 P. M., unanimously voted to commence the count of ballots, the ballot box registering 176 ballots cast therein.

At 3.55 P. M., unanimously voted to close the polls, ballot box indicating 183 ballots cast therein, 183 ballots were cast, and 183 names were checked upon the check-lists used.

Result of the balloting was as follows; vis.:

TOWN CLERK—One Year

Theodore E. A. Fuller, Grove St. (Rep.-Cit.) 171
Blanks 13

TREASURER—One Year

Edward E. Osterholm, Broad St. (Rep.-Cit.) 163
Blanks 20

SELECTMEN—One Year

Myron A. Day, Grove St. (Rep.-Cit.) 169
Hugh D. Kriegel, School St. (Rep.-Cit.) 160
James E. McNeill, Melcher St. (Rep.-Cit.) 163
Blanks 57

OVERSEER OF POOR—One Year

Myron A. Day, Grove St. (Rep.-Cit.) 162
Hugh D. Kriegel, School St. (Rep.-Cit.) 156
James E. McNeill, Melcher St. (Rep.-Cit.) 161
Blanks 70

ASSESSOR—Two Years

James E. McNeill, Melcher St. (Rep.) 142
Elmer C. Pease, Bacon Sq. (Cit.) 28
Blanks 13

ASSESSOR—Three Years

Perry M. Cook, South St. (Rep.-Cit.) 162
Blanks 21

SCHOOL COMMITTEE—Three Years

Charles H. Peasley, South St. (Nom. Paper) 109
Charles C. Root, Taunton St. (Rep.) 62
Blanks 12

WATER COMMISSIONER—Three Years

Hermon S. J. Loud, East Bacon St. (Rep.-Cit.) 165
Blanks 18

ROAD COMMISSIONER—Three Years

Frank E. Herring, Warren St. (Rep.-Cit.) 166
Scattering 2
Blanks 15

TRUSTEE OF PUBLIC LIBRARY—Three Years

Fred W. Northup, South St. (Rep.-Cit.) 175
Blanks 8

TAX COLLECTOR—One Year

Oliver P. Brown, School St. (Rep.-Cit.) 173
Blanks 10

AUDITOR—One Year

Bertha B. Averill, Spring St. (Rep.-Cit.) 161
Blanks 22

TREE WARDEN—One Year

George H. Snell, Walnue St. (Rep.-Cit.) 157
Blanks 26

CONSTABLES—One Year

Joseph S. Craik, Pleasant St. (Rep.) 125
Henry H. Hemmingsen, South St., (Rep.-Cit.) 105
Charles Meyer, Hancock St. (Cit.) 109
Archie L. Walden, Pleasant St. (Rep.-Cit.) 151
Blanks 59

"Shall licenses be granted for the sale of certain non-intoxicating beverages in this Town?"

Yes 59
No 76
Blanks 48

At 3.30 o'clock P. M. it was voted to adjourn until 8 o'clock this evening.

Adjourned meeting called to order at 8 o'clock P.M. by the Moderator.

Upon invitation from the Moderator, O. P. Brown offered a brief prayer for Divine guidance.

Recommendations of the Finance or Advisory Committee for Appropriations to be acted upon at the Annual Town Meeting, March 3rd, 1924, Plainville Mass.

Article 5.

Section 1.	Support of Schools.	
	Teachers' Wages, Care, Fuel and Transportation	$18,700.00
Section 2.	Books and Supplies	1,050.00
Section 3.	Industrial and School Incidentals	1,225.00
Section 4.	Superintendent of Schools	620.00
Section 5.	School Physician	100.00
Section 6.	School Nurse	300.00
Section 7.	School Dentist	25.00
Section 8.	For Support of Public Library (Plus Dog Tax and Receipts)	450.00
Section 9.	For Salaries of Town Officers	1,700.00
Section 10.	For Current and Incidentals	3,500.00
Section 11.	For Support of Poor and Soldiers' Relief	2,000.00
Section 12.	For Highways and Bridges	6,500.00
Section 13.	State and Military Aid	100.00
Section 14.	Memorial Day and G. A. R.	100.00
Section 15.	For Payment of Interest (Plus Receipts)	1,400.00
Section 16.	For Fire Department	2,000.00
Section 17.	For Lighting Streets	2,000.00
Section 18.	For Water Dept., Incidentals (Plus Receipts)	450.00
	For Pumping Water	3,000.00
	For Connecting N. A. and Plainville Mains on West St.	450.00
	For completing Lincoln Ave., Extension	550.00
Section 19.	For Sidewalks under Betterment Act	1,000.00
Section 20.	For Board of Health	200.00

Article 11. Voted to recommend an Appropriation Taken care of under Art. 5, Sec. 12.

Article 13. Voted to recommend the sum of ..$150.00

Article 20. For Repairing School Street $1,200.00

Article 21. Taken core of, Article 5, Sec. 19.

Article 10. For Care of Shade Trees $50.00

Article 16. Voted to recommend favorable $400.00

Article 17. Voted to recommend purchase of Brick House property, so called, and appropriate the sum of $5,500.00 .....$500.00 To be raised by taxation the ensuing year and $5,000.00 bor-

rowed by 5 annual notes of $1,000.00 each.

Article 19. Voted to recommend and appropriateR 0

Article 19. Voted to Recommend and Appropriate $1,000.00

Advisory Committee,

EDWIN W. PINK,
EDWARD OSTERHOLM,
WALTER E. BARDEN,
FRANK E. WHITING,
GEORGE STOLWORTHY,
JOHN J. EIDEN,
FRANK A. PATTON.

The Town Clerk then reading the minutes of the morning session and result of the balloting.

Article 5, Sec. 1. Support of school unanimously voted on motion by F. O. Corbin, $18,700.00 be raised and appropriated for teachers' wages, care and fuel the current year.

Article 5, Sec. 2. School books and supplies. Motion by W. M. Fuller that $1,050.00 be appropriated for school books and supplies was lost, vote being doubted and standing vote taken, M. M. Rines acting as Teller, resulted in 86 voting in the affirmative and 28 in the negative. Motion by G. W. Wood, voted $950.00 for school books and supplies the current year.

Article 5, Sec. 3. School incidentals. Voted $1225.00, on motion by W. White, be appropriated for school incidentals the current year.

Article 5, Sec. 4. School Physician. Voted $100.00 be appropriated for School Physician.

Article 5, Sec. 5. Superintendent of Schools. Motion by F. O. Corbin, unanimously voted $620.00 be appropriated for Superintendent of Schools.

Article 5, Sec. 6. School Nurse. Motion by Wm. White unanimously voted $300.00 for School Nurse.

Article 5, Sec. 7. School Dentist. Motion by F. O. Corbin unanimously voted $25.00 for School Dentist.

Article 5, Sec. 8. Support of Public Libarary. Motion by F. W. Northup that $450.00 plus the dog tax and re-

ceipts be granted for the support of the Public Libarary, amended by G. W. Wood, that $300.00 be appropriated and amendment lost, it was voted that $450.00 plus the dog tax and receipts be appropriated for support of the Public Library.

Article 5, Sec. 9. Payment of salaries. Motion by E. W. Pink, unanimously voted $1700.00 be appropriated for the payment of salaries the current year.

Article 5, Sec. 10. Current and incidental expenses. Motion by E. W. Pink, unanimously voted $3500.00 be appropriated for current and incidental expenses the current year.

Article 5, Sec. 11. For the support of the poor and Soldiers' relief. Motion by H. D. Kriegel, unanimously voted $2,000.00 be appropriated for support of poor and soldiers' relief the current year.

There being no objection, Article 11 was now taken up. Sylvester Smith making the motion, it was unanimously voted: "That this Town accept the provisions of Sections 26, 27, 28 and 29 of Chapter 81, of the General Laws, and that the Selectmen be instructed to make necessary application to the Division of Highways."

Article 20 was now taken up, there being no objection. Geo. W. Wood moves to lay on the table, motion lost. Motion by A. L. Crowley, unanimously voted $1500.00 be appropriated for the repair of School street, between Spring and George streets.

Article 11 and Sec. 12 of Article 5 were now taken up together. Motion by W. E. Barden: "That the sum of $6,200.00 be appropriated for the repair of Highways the current year and that $700.00 of this be used for repair of walks, amended by C. H. Peasley that $200.00 of amount for walks be used for repair of walk on west side of South street, beginning at Cobb's Garage and running North." The amendment was unanimously voted. It was then unanimously voted: "That the sum of $6,200.00 be raised and appropriated for the repair of highways, in this Town, the current year and that $700.00 of this sum be used for the repair of walks."

Article 5, Sec. 13. State and Military Aid. On motion by E. W. Pink, unanimously voted the sum of $700.00 be appropriated for State and Military Aid the current year.

Article 5, Sec. 14. Memorial Day. On motion by W. M. Fuller, unanimously voted $100.00 for Memorial Day and this sum be placed in the hands of the Quartermaster of Geo. H. Maintien Post, No. 133, G. A. R.

Article 5, Sec. 15. Payment of interest. On motion by J. J. Eiden, it was unanimously voted the sum of $1,400.00 plus receipts be appropriated for the payment of interest the current year.

Article 5, Sec. 16. Fire Department. On motion by Chief R. F. Barton, unanimously voted the sum of $2,000.00 be appropriated for use of the Fire Department the current year.

Article 5, Sec. 17. Street Lighting. On motion by E. W. Pink, unanimously voted the sum of $2,000.00 for lighting the streets the current year.

Article 5, Sec. 18. Water Department. On motion by H. B. Thompson, unanimously voted the sum of $450 00 plus receipts for incidentals in Water Department the current year. On motion by H. B. Thompson, unanimously voted the sum $3,000.00 be appripriated for pumping water the current year.

Article 15. On motion of H. B. Thompson it was unanimously voted to appropriate the sum of $450.00 to connect the water mains of Plainville and North Attleboro at the town line on West Bacon street.

Article 14. On motion by H. B. Thompson it was unanimously voted to approprite the sum of $550.00 to complete the laying of water mains on Lincoln Ave.

Article 5, Sec. 19, and Article 21 were now taken up together. Motion by M. G. Day, "That $1,000.00 be appropriated for laying of additional permanent sidewalks on East Bacon street under the Betterment Act," was amended by Sylvester Smith that the sum be $1,000.00 plus the receipts from abuttors. Amendment being accepted by Mr. Day, it was unanimously voted to appropriate the sum of $1,000.00 plus receipts to continue permanent sidewalk on East Bacon street.

Article 5, Sec. 20. Board of Health. On motion by E. W. Pink, unanimously voted $200.00 be appropriated for use of the Board of Health.

Article 7. Motion by W. E. Barden, unanimously voted $200.00 be paid to the Collector of Taxes for salary, this sum to be paid from salary account, the Town to pay all necessary postage and stationary, all fees and fines to be paid to the Town Treasurer.

Motion by H. E. Thompson voted that the Collector of Taxes use same method of collecting taxes as in the past year.

Article 8. On motion by W. E. Barden, unanimously voted to have the surety of the Collector of Taxes and other Town Officers, bonds placed with a Fidelity or Guarantee Company and to pay for the same from the current and incidental account of the Selectmen.

Article 10. On motion by F. E. Whiting it was voted to appropriate the sum of $1.00 for the use of the Tree Warden. The vote being doubted, a standing vote was taken which resulted in 29 affirmative and 16 in the negative. Motion carried.

Article 12. Motion by E. W. Pink, unanimously voted to lay Article 12 on the table.

Article 13. Motion by J. J. Eiden, unanimously voted the sum of $150.00 for land damages on Lincoln Ave.

Article 16. Motion by E. W. Pink, it was unanimously voted to lay Ariticle 16 on the table.

Article 17. M. M. Rines, reporting for the committee on new quarters, and giving a very clear report.

On motion by H. B. Thompson it was voted to lay Article 17 on the table.

Article 18. On motion by E .W. Pink it was voted to lay Ariticle 18 on the table.

Article 19. On motion by G. W. Wood, it was voted to lay Article 19 on the table.

Article 22. Motion by F. E. Whiting to lay o nthe table being lost and decision being doubted, a standing vote resulted in 46 voting in the affirmative and 86 in the negative. Motion by H. E. Thompson, "That a committee of five be appointed, to consist of Chairman of the Selectmen, Chairman of the Library Trustees, Chief of the Fire Department and two other citizens, to look into site and new quarters to be used for Fire Station, Town

Offices and Public Library was amended by R. F. Barton that the remaining two citizens on the committee be named from the floor, also amended by W. E. Barden to have the words Public Library and Town Offices stricken from the motion. Mr. Barden's amendment being lost, Mr. Bartons amendment was voted. The vote was then taken on the names of Rufus King and Walter E. Barden which were voted.

It was then voted, "That a committee of five, this committee to consist of Chairman of Selectmen, Chairman of the Library, Chief of the Fire Department, Rufus King and Walter E. Barden, be appointed to look into the advisibility of a building to be used for a Fire Station, Town Offices, Public Library, and to recommend a site for the same." Vote being doubted, a standing vote was taken and 88 voted in the affirmative and 27 in the negative.

Article 23. Unanimously voted the Advisory or Financial Committee for the current year consists of Chairman of the Selectmen, Town Treasurer, John J. Eiden, Alexander Emerson, Walter E. Barden, George Stolworthy and Frank O. Patton.

Voted to adjourn at 10:30 o'clock P. M.

THEODORE E. A. FULLER,
Town Clerk.

ELECTION OF ROAD COMMISSIONER

Plainville, Mass., March 10, 1924.

At a joint meeting of the Selectmen and Road Commissioners, held in the Town Office, Archie L. Walden of Pleasant street, was duly elected Road Commissioner of Plainville, to fill vacancy coused from resignation of John W. Wite. This election held under the provisions of Sec. 11, Chapter 41 of the General Laws.

THEODORE E. A. FULLED,
Town Clerk.

Warrant for Presidential Primary

THE COMMONWEALTH OF MASSACHUSETTS

Norfolk, ss.

To either of the Constables of the Town of Plainville,

Greeting:

In the name of the Commonwealth you are hereby required to notify and warn the inhabitants of said town who are qualified to vote in Primaries to meet in Town Hall, Plainville, Tuesday, the Twenty-ninth day of April, 1924, at 12 o'clock M., for the following purposes:

To bring in their votes to the Primary Officers for the Election of Candidates of Political Parties for the following offices:

7 Delegates At Large to the National Convention of the Republican Party.

7 Alternate Delegates At Large to the National Convention of the Republican Party.

8 Delegates At Large tothe National Convention of the Democratic Party.

8 Alternatte Delegates At Large to the National Convention of the Democratic Party.

2 District Delegates to the National Convention of the Republican Parthy 13th Congressional Dist.

2 Alternate District Delegates to the National Convention of the Republican Party 13th Congressional Dist.

4 District Delegates to the National Convention of the Democratic Party 13th Congerssional Dist.

4 Alternate District Delegates to the National Convention of the Democratic Party 13th Congressional Dist.

The polls will be open from 12:15 P. M. to 8 P. M.

And you are directed to serve this warrant by posting attested copies thereof Seven days at least before the time of said meeting as directed by vote of the town.

Hereof fail not and make return of this warrant with your doings thereon at the time and place of said meeting.

Given under our hands this 10th day of April, A. D. 1924.

[Signed]

JAME E. McNEILL,
MYRON A. DAY,
HUGH D. KRIEGEL.
[Seal] Selectmen of Plainville.

April 18, 1924.

OFFICERS' RETURN ON WARRANT

COMMONWEALTH OF MASSACHUSETTS

Town of Plainville, April 18, 1924.

Norfolk, ss.

Pursuant to the within WarrantI have notified the inhabitants of the Town of Plainville within described, to meet at the time and place and for the purpose within mentioned, by posting attested copies of this Warrant in ten public places in said Town, ten days before the time of said meeting.

[Signed] ARCHIE L. WALDEN,
ConstableOf The Town Of Plainville, Mass.

PROCEEDINGS AT PRESIDENTIAL PRIMARY

Town Hall, Plainville, Mass., April 29, 1924.

The Presidential Primary was held in the Town Hall this day.

Meeting called to order by the Town Clerk reading the Warrant and return thereon at 12 o'clock noon.

The Ballot Clerk, Meta A. Schubert and Fred W. Northup and Tellers, Elizabeth I. Mullen and Robert J. MacNeill, were duly sworn to the faithful performance of their duties, and the polls were declared open at 12.15 o'clock P. M.

Forty-five votes having been cast, and forty-five names were checked on the check-lists used, the ballot box registered forty-five votes cast therein.

There being Forty-one Republican and Four Democratic votes cast.

A canvass of the votes was then commenced which resulted as follows, viz.:

DEMOCRATIC

DELEGATES AT LARGE

To the Democratic National Convention to nominate candidates for President and Vice-President of the United States.

Group

David I. Walsh of 520 Main St., Fitchburg 4
Arthur Lyman of Lyman St., Waltham 4
Joseph B. Ely of 66 Broad St., Westfield 4
John F. Doherty of 4 Bulfinch Place, Boston 4
Helen A. MacDonald of 1 New Heath St., Boston 4
Susan W. Fitzgerald or 7 Greenough Ave., Boston 4
Rose Herbert of 149 Pleasant St., Worcester 4
Mary E. Meehan of 43 Turner St., Boston 3

Not Grouped

Charles H. Cole of 90 St. Mary's St., Boston 1

ALTERNATE DELEGATES AT LARGE

To the Democratic National Convention to nominate candidates for President and Vice-President of the United States.

Group

Arthur J. B. Cartier of 1107 South Main St., Fall River 4
William A. O'Hearn of 63 Blackinton St., North Adams 4
Jeremiah J. Healy of 31 Winnemay St., Natick 4
Edward A. Ginsburg of 166 Fuller St., Brookline 4
Dorothy Whipple Fry of 477 Warren St., Brookline ..4
Mary H. Quincy of 4 Charles River Square, Boston ..3
Anne O'Keefe Heffernan of 310 Elm St., Northampton 4
Mary Bacigalupo of 14 Sydney St., Boston 4

Not Grouped

William H. Doyle of 69 Lowell St., Malden 1

DISTRICT DELEGATES—Thirteenth District

To the Democratic National Convention to nominate candidates for President and Vice-President of the United States.

Group 1

William Taylor of 1396 Commonwealth Ave., Boston 2
Daniel J. Daley of 100 Francis St., Brookline 2
Charles F. McCarthy of 64 Florence St., Marlborough 3
Joseph Joyce Donahue of 45 Orkney Road, Boston ...3

Group 2

Daniel H. Coakley of 52 Parsons St., Boston 2
John J. Heffernan of 4 Sparhawk St., Boston 2
Edward F. McSweeney of Framingham 2
John J. Crehan of 48 Wallingford Road, Boston 2

Not Grouped

Delia M. Cauley of 52 Academy Hill Road, Boston 2
Dennis J. McGillicuddy of 1524 Commonwealth Ave., Boston 0

ALTERNATE DISTRICT DELEGATES

Thirteenth District

To the Democratic National Convention to nominate candidates for President and Vice-President of the United States.

Group 1

Timothy F. Sullivan of 48 Cottage St., Natick 4
Katherine R. Clarke of 18 Bennett St., Boston 3
John E. O'Hearn of 191 Davis Avenue, Brooklnie 2
Francis J. O'Gorman of 8 Cushman Road, Boston 2

Group 2

Margaret E. Field of 1870 Commonwealth Ave., Boston 0
Phillips Bradley of 594A Washington St., Wellesley ..1
William H. Murphy of 100 West Main St., Marlborough 2
Leo H. Leary of 1070 Beacon St., Brookline 2

REPUBLICAN

DELEGATES AT LARGE

To the Republican National Convention to nominate

candidates for President and Vive-President of the United States.

Group

Channing H. Cox of 172 Beacon St., Boston 41
Henry Cabot Lodge of Nahant Road, Nahant 41
Frederick H. Gillett of 140 Chestnut St., Springfield ..39
William M. Butler of 231 Commonwealth Ave., Boston 38
John H. Sherburne of 92 High St., Brookline 38
Anna C. Bird of Washington St., Walpole 40
Jessie A. Hall of 27 May St., Worcester 38
Blanks 12

ALTERNATE DELEGATES AT LARGE

To the Republican National Convention to nominate candidates for President and Vive-President of the United States.

Group

Pauline R. Thayer of Main St., Lancaster 38
Elizabeth Putman of 49 Beacon St., Boston 39
Charles H. Innes of 49 Huntington Ave., Boston 38
John Jacob Rogers of 444 Andover St., Lowell 38
Robert M. Stevens of 80 Merriam St., Pittsfield 37
Mary B. Browne of 123 Federal St., Salem 37
Spencer Borden, Jr., of New Boston Rd., Fall River ..38
Blanks 22

DISTRICT DELEGATES—Thirteenth District

To the Republican National Convention to nominate candidates for President and Vive-President of the United States.

Group

John R. Macomber of Salem End Rd., Framingham ..40
Thomas W. White of 1173 Boylston St., Newton 39
Blanks 3

ALTERNATE DISTRICT DELEGATES

Thirteenth District

To the Republican National Convention to nominate candidates for President and Vive-President of the United States.

Group

Theodore G. Bremer of 42 Fisher Ave., Brookline ...38

Fred H. Kirwin of 32 Lyman St., Waltham 39
Blanks 5

The vote being publicly declared it was voted to adjourn at 9 o'clock P. M.

THEODORE E. A. FULLER, Town Clerk.

Warrant for State Primary

THE COMMONWEALTH OF MASSACHUSETTS

Norfolk, ss.

Toeither of the Constables of the Town of Plainville:

Greeting:

In the name of the Commonwelath you are hereby required to notify and warn the inhabitants of said Town who are qualified to vote in Primaries to meet in Town Hall Tuesday, the Ninth Day of September, 1924, at 12 o'clock Noon, for the following purposes:

To bring in their votes to the Primary Officers for the Nomination of Candidates of Political Parties for the following offices:

Governor for this Commonwealth.
Lieutenat Governor for this Commonwealth.
Secretary of the Commonwealth for this Commonwealth.
Treasurer and Receiver General for this Commonwealth.
Auditor of the Commonwealth for this Commonwealth.
Attorney-General for this Commonwelath.
Senator in Cangress for this Commonwealth.
Representative in Congress for 13th Congressional District.
Councillor for 2nd Councillor District.
Senator for the Norfolk Senatorial District.
One Representative in General Court for the 10th Norfolk Representative District.
County Commissioners (2) for Norfolk County.
Register of Probate and Insolvency for Norfolk County.
County Treasurer for Norfolk County.
County Commissioner (to fill vacancy) for Norfolk County.
And for the Eelection of the following officers:
District Member of State Committee for each political party for the Norfolk Senatorial District.
Twenty Members of the Republican Town Committee.
Members of the Democratic Town Committee.
Two Delegates to State Conventions of the Republican Party.
Delegates to State Conventions of the Democratic Party.

All theabove candidates and officers are to be voted for upon one ballot.

The polls will be open from 12:15 P. M. to 8 P. M.

And your are directed to serve this warrant by posting attested copies thereof seven days at least before the time of said meeting as directed by vote of the town.

Hereof fail not and make return of this warrant with your doings thereon at the time and place of said meeting.

Given under our hands this 20th day of August, A. D. 1924.

[Signed]

JAMES E. McNEILL,
MYRON A. DAY,
HUGH D. KRIEGEL,
[Seal] Selectmen of Plainville.

PRIMARY ELECTION

The Primary Eelection was held in the Town Hall, Plainville, Mass., on September 9th, 1924.

The meeting was called to order by Theodore E. A. Fuller, Town Clerk, reading the Warrant at 12 o'clock noon.

Ballot Clerks, Robert J. MacNeill and Elizabeth I. Mullen, Tellers, Fred W. Northup and Florence Henrich, were duly sworn to the faithful performance of their duties by the Town Clerk, and polls were declared open at 12.15 o'clock P. M.

Officer Charles Meyer having charge of the ballot box.

The polls were closed, by vote, at 8 o'clock P. M.

There being 184 ballots cast, 184 names of voters checked as having voted and 184 registered on the ballot box indicator.

There were 177 Republican and 7 Democratic ballots cast.

The result of the balloting was as follows, viz.:

DEMOCRATIC

GOVERNOR

James M. Curley of 350 Jamaicaway, Boston 5
Blanks 2

LIEUTENANT GOVERNOR

Thomas J. Boynton of 19 Allen St., Arlington 0
John J. Cummings of 22 Inwood St., Boston 5
William A. O'Hearn of 63 Blackinton St., North Adams 2

SECRETARY

H. Oscar Rocheleau of 47 Brownell St., Worcester 6
Blanks 1

TREASURER

Michael L. Eisner of 69 Commonwealth Ave., Pittsfield 6
Blanks 1

ATTORNEY GENERAL

John E. Swift of 7 Parker Hill Ave., Milford 7

SENATOR IN CONGRESS

David I. Walsh of 35 Day St., Fitchburg 7

CONGRESSMAN—Thirteenth District

Edwin F. Tuttle of Hartford Ave., Bellingham 5
Blanks 2

COUNCILLOR—Second District

Otho L. Schofield of 60 Washington St., Wellesley ...4
Blanks 3

REPRESENTATIVE IN GENERAL COURT

Tenth Norfolk District

Percy C. Burr of South Main St., Bellingham 6
Blanks 1

COUNTY COMMISSIONERS—Norfolk

Daniel A. Donnelly of Campbell St., Norfolk 4
James E. Foley of 82 Cottage St., Randolph 2
Lawrence F. Power of 320 East St., Dedham 3
Blanks 6

REGISTER OF PROBATE AND INSOLVENCY

Norfolk County

Thomas V. Nash of 833 Front St., Weymouth 6
Blanks 1

COUNTY TREASURER—Norfolk

Frederic C. Cobb of 36 Court St., Dedham 5
Blanks 2

REPUBLICAN

GOVERNOR

Alvan T. Fuller of 81 Appleton St., Malden 137
James Jackson of Groce St., Westwood 40

LIEUTENANT GOVERNOR

Frank G. Allen of 289 Walpole St., Norwood 174
Blanks 3

SECRETARY

Frederic W. Cook of 75 Benton Road, Somerville ..165
Blanks 12

TREASURER

Otis Allen of 270 Gibson St., Lowell 8
William A. Allen of 4 Nixon Place, Boston 15
James W. Bean of 5 Ellsworth Avev., Cambridgs ...22
Fred J. Burrell of 22 Ashland St., Medford 25
Horace A. Keith of 1090 Main St., Brockton 61
William S. Youngman of 53 Strathmore Rd., Boston 33
Blanks 14

AUDITOR

Herbert W. Burr of 45 Nixon St., Boston 66
Alonzo B. Cook of 27 Wales St., Boston 56
Harold D. Wilson of 195 Summer St., Somerville 42
Blanks 13

ATTORNEY GENERAL

Jay R. Benton of 3 Pequossette Road, Belmont 161
Blanks 16

SENATOR IN CONGRESS

Louis A. Coolidge of Dudley Lane, Milton 37
Frederick W. Dallinger of 7 Linnaean St., Cambridge 36
Frederick H. Gillett of 140 Chestnut St., Springfield 97
Blanks 5

CONGRESSMAN—Thirteenth District

Robert Luce of 91 Summer St., Waltham 163
Blanks 14

COUNCILLOR—Second District

Washington Cook of 93 Billings St., Sharon 41
William W. Ollendorff of Main St., Medway 124
Blanks 12

SENATOR—Norfolk District

Robert Foster Cook of 93 Billings St., Sharon 49
Jonathan W. French of 766 Washington St., Braintree 8
Samuel H. Wragg of High St., Needham 89
Blanks 21

REPRESENTATIVE IN GENERAL COURT

Tenth Norfolk District

George L. Dodd of 48 Franklin St., Wrentham 165
Blanks 12

COUNTY COMMISSIONERS—Norfolk

Edward W. Hunt of 59 Front St., Weymouth 110
Lawrence F. Power of 320 East St., Dedham 55
Evan F. Richardson of Curve St., Millis 117
Blanks 82

REGISTER OF PROBATE AND INSOLVENCY

Norfolk County

Thomas V. Nash of 833 Front St., Weymouth 149
Blanks 28

COUNTY TREASURER—Norfolk

Frederic C. Cobb of 36 Court St., Dedham 162
Blanks 15

COUNTY COMMISSIONER—Norfolk

(To fill vacancy)

Frederick A. Leavitt of 166 Tappon St., Brookline ..154
Blanks 23

STATE COMMITTEE—Norfolk District

Walter F. Stephens of 1 North St., Randolph 134
Blanks 43

DELEGATES TO STATE CONVENTION

(State Convention Plainville)

Hosmer F. Keeney of 64 East Bacon St. 145
Millard M. Rines of 62 South St. 147
Blanks 62

TOWN COMMITTEE

(Town Committee Plainville)

Richard H. Berkley of 69 South St. 105
Margaret A. Bliss of 37 East Bacon St. 105
J. Horace Cheever of 19 Witherell Place 109
Myron A. Day of 89 Grove St. 111
Theodore E. A. Fuller of 70 Grove St. 108
Nellie Greenlay of Pirirniski St. 107
Christian F. Henrich of 80 Spring St. 109
Osmond E. Horton of 44 Bacon St. 110
Hosmer F. Keeney of 64 East Bacon St. 112
James E. McNeill of 8 Melcher St. 110
Joseph W. Minchew of 32 Pleasant St. 104
William N. Mulligan of 41 South St. 109
Edward E. Osterholm of 26 Broad St. 107
Charles J. Quirk of 218 South St. 106
Elizabeth Root of Taunton St. 106
Eva L. Schubert of 5 South St. 100
Meta A. Schubert of Walnut St. 101
Sylvester Smith of Walnut St. 107
Erwin B. Sylvia of 24 Lincoln Ave. 106
Ernest Tootill of 51 Pleasant St. 109

[Signed] THEODORE E. A. FULLER, Town Clerk.

Warrant for Annual Election

COMMONWEALTH OF MASSACHUSETTS

Norfolk, ss.

To Archie L. Walden, or either of the Constables of the Town of Plainville, Greeting:

In the name of the Commonwealth of Massachusetts, you are hereby directed to notify and warn the legal voters of the Town of Plainville to meet in Town Hall, in said Plainville On Tuesday, November 4, 1924, being the Tuesday next after the first Monday in said month, then and there to give in their votes:

For 18 Presidential Electors, two at large and one from each Congressional District.
For a Governor for this Commonwealth.
For a Lieutenant-Governor for this Commonwealth.
For a Secretary for this Commonwealth.
For a Treasurer and Receiver-General for this Commonwealth.
For an Attorney-General for this Commonwealth.
For an Auditor for this Commonwealth.
For Senator in Congress.
For a Congressman for the Thirteenth Congressional District.
For a Councillor for the Second Councillor District.
For a Senator, for the Norfolk Senatorial District.
For one Representative for the Tenth Norfolk District.
For two County Commissioners for Norfolk County.
For a County Commissioner for Norfolk County, to fill vacancy.
For a Register of Probate and Insolvency for Norfolk County.
For Treasurer of Norfolk County.

And also to vote "Yes" or "No" to the following referendum questions:

Referendum Question No. 1—Amendment to Constitution Relative to the qualifications of voters for certain State officers (striking out the word "male").

Referendum Question No. 2—Amendment to Constitution To enable women to hold any State, County or Municipal office.

Referendum Question No. 3.

Shall a law which provides that no person shall manufacture, transport by aircraft, water craft or vehicles, import or export spirituous or intoxicating liquor, be approved.

Referendum Question No. 4.

Shall a law which provides for the raising of funds toward the cost of the construction and maintenance of highways by means of an excise tax of two cents on each gallon of gasoline or other fuel used for propelling motor vehicles, be approved.

Referendum Question No. 5.

Shall a law which amends existing legislation, that no person shall receive deposits of money for safe keeping or for the purpose of transmittings same to foreign countries, unless he has executed and delivered a bond to the State Treasurer and has received a license from the Commissioner of Banks, authorizing him to carry on such business, be approved.

Referendum Question No. 6.

"Shall daylgiht saving be retained by law in Massachusetts?"

Referendum Question No. 7.

Is it desirable thât the general court ratify the following proposed amendment to the constitution of the United States: "Section 1. The Congress shall have power to limit, regulate, and prohibit the labor of persons under egihteen years of age. Section 2. The power of the several States is unimpaired by this article except that the operation of State laws be suspended to the extent necessary to give effect to legislation enacted by the Congress?"

The polls will be open at siz o'clock in th eforenoon and may be closed at six o'clock in the afternoon.

And you are hereby directed to serve this warrant by posting up attested copiec thereof in at least ten public places in said town, at least seven days before the time of said meeting.

Hereof fail not, and make due return of this warrant, with your doings thereon, to the Town Clerk, at or before time of said meeting.

Given under our hands and the seal of said Town of Plainville this twenty-fourth day of October, one thousand nine hundred and twenty-four.

[Signed]

JAMES E. McNEILL,
HUGH D. KRIEGEL,
MYRON A. DAY,
Selectmen of Plainville.

[Seal]

OFFICER'S RETURN ON WARRANT

COMMONWEALTH OF MASSACHUSETTS

Norfolk, ss.

Town Of Plainville, Mass., Oct. 27, 1924.

Pursuant to the within Warrant I have notified the inhabitants of the Town Of Plainville within described, to meet at the time and place and for the purpose within mentioned, by posting attested copies of this Warrant in ten public places in said Town, ten days before the time of said meeting.

[Signed]

ARCHIE L. WALDEN,
Constable Of The Town Of Plainville.

PROCEEDINGS STATE ELECTION

Plainville, Mass., Nov. 4, 1924.

The Presidential and State Election was held in the Town Hall on Tuesday, November 4, 1924.

The meeting was called to order by the Town Clerk at 5.45 o'clock A. M.

Ballot Clerks, Fred W. Northup and Florence Henrich, Tellers, Elizabeth I. Mullen and Fred Sweeting.

Electiton Officer—Charles Meyer.

The polls were opened at 6 o'clock A. M.

At 3:30 o'clock P. M., by unanimous vote of election officers, the convass of the votes cast was begun.

At 7:25 o'clock P. M. the polls were closed by vote.

The number of votes cast was 562, 562 names checked and 562 indicated on ballot box register.

It is worthy of note that 317 men out of 338 on the voting list had voted and 244 women out of 262 registered had voted.

The sesult of balloting was as follows, viz.:

PRESIDENT AND VICE PRESIDENT

Coolidge and Dawes, Republican 496
Davis and Bryan, Democratic 24
Foster and Gitlow, Workers Party 0
Johns and Reynolds, Socialist Labor Party 2
Lafollette and Wheeler, Independent-Progressive... 26

GOVERNOR

John J. Ballam of Boston, Workers Party 7
James M. Curley of Boston, Democratic 53
Alvan T. Fuller of Molden, Republican 455
James Hayes of Plymouth, Socialist Labor Party .. 8
Walter S. Hutchins of Greenfield, Socialist Party .. 6
Blanks 35

LIEUTENANT GOVERNOR

Frank G. Allen of Norwood, Republican 464
John J. Cummings of Boston, Democratic 40
Arthur A. Cunning of Boston, Socialist Labor Party 1
Thomas Nicholson of Lawrence, Socialist Party ... 5
Edward Rand Stevens of Boston, Workers Party .. 3
Blanks 49

SECRETARY

Frederic W. Cook of Somerville, Republican 447
Winfield A. Dwyer of Boston, Workers Party 5
Samuel Leger of Boston, Socialist Labor Party 2
H. Oscar Rocheleau of Worcester, Democratic 28
Edith Williams of Brookline, Socialist Party 4
Blanks 76

TREASURER

Michael L. Eisner of Pittsfield, Damocratic 30
Patrick H. Loftus of Abington, Socialist Labor Party 1
Louis Marcus of Boston, Socialist Party 4

Albert Oddie of Brackton, Workers Party 2
William S. Youngman of Boston, Republican 448
Blanks 77

AUDITOR

Strabo V. Claggett of Newton, Democratic 51
Alonzo B. Cook of Boston, Republican 411
Isidore Harris of Boston, Socialist Labor Party 3
James J. Lacey of Boston, Workers Party 3
Dennis F. Reagon of Brockton, Socialist Party 5
Blanks 89

ATTORNEY GENERAL

Jay R. Benton of Belmont, Republican 435
Harry J. Canter of Boston, Workers Party 3
Frederick Oelcher of Peabody, Socialist Labor Party 2
John Weaver Sherman of Boston, Socialist Party ... 5
John E. Swift of Milford, Democratic 41
Blanks 76

SENATOR IN CONGRESS

Frederick H. Gillett of Springfield, Republican 439
Antoinette F. Konikow of Boston, Workers Party .. 5
David I. Walsh of Fitchburg, Democratic 73
Blanks 45

CONGRESSMAN—Thirteenth District

Robert Luce of Waltham, Republican 435
Edwin F. Tuttle of Bellingham, Democratic 37
Blanks 90

COUNCILLOR—Second District

Washington Cook of Sharon, Republican 160
Otho L. Schofield of Wellesley, Democratic 33
William W. Ollendorff of Medway 267
Blanks 93

SENATOR—Norfolk District

Samuel H. Wragg of Needham, Republican 366
Blanks 96

REPRESENTATIVE IN GENERAL COURT

Tenth Norfolk District

Percy C. Burr of Bellingham, Democratic 43

George L. Dodd of Wrentham, Republican 438
Blanks 111

COUNTY COMMISSIONERS—Norfolk

Daniel A. Donnelly of Norfolk, Democratic 33
James E. Foley of Randolph, Democratic 25
Edward W. Hunt of Weymouth, Republican 342
Evan F. Richardson of Millis, Republican 359
Blanks 365

REGISTER OF PROBATE AND INSOLVENCY

Norfolk County

Thomas V. Nash of Weymouth, Dem., Rep. 377
Blanks 185

COUNTY TREASURER—Norfolk

Frederic C. Cobb of Dedham, Dem., Rep. 375
Blanks 187

COUNTY COMMISSIONER—Norfolk
(To fill vacancy)

Frederick A. Leavitt of Brookline, Republican 388
Francis Moore of Franklin, Democratic 54
Blanks 120

REFERENDUM QUESTION NO. 1

Amendment to Constitution

Shall an amendment to the constitution relative to the qualifications of voters for certain state officers (striking out the word "male"), **which received in a joint session ofthe two Houses held May 24, 1921, 258 votes inthe affirmative and none in the negative, and at a joint session of the two Houses held May, 10, 1923, received 254 votes in the affirmative and none in the negative,** be approved?

YES 256
NO 70

REFERENDUM QUESTION NO. 2

Amendment to Constitution

Shall an amendment to the constitution to enable women to hold any state, county or municipal office, and

which further provides that a change of name of any woman, holding a Notary Public Commission, shall not render her commission void but she shall re-register under sher new name and shall pay such fee therefore as shall be established by the general court, **which received in a joint session of the two Houses held May 24, 1921, 216 votes in the affirmative and none in the negative, and at a joint session of the two Houses held May 10, 1923, received 258 votes in the affirmative and none in the negative,** be approved?

YES 240
NO 92

REFERENDUM QUESTION NO. 3

Shalla law (Chapter 370 of the Acts of 1923) which provides that no person shall manufacture, transport by aircraft, watercraft or vehicles, import or export spirituous or intoxicating liquor, as defined by section 3 of chapter 138 of the General Laws, or certain non-intoxicating beverages, as defined by section 1 of said chapter 138, unless in each instance he shall have obtained the permit or other authority required therefor by the laws of the United States and the regulations made thereunder, **which law was approved by both branches of the General Court by votes not recorded,** and was approved by His Excellency the Governor, be approved?

YES 281
NO 124

REFERENDUM QUESTION NO. 4

Shall a law (Chapter 454 of the Acts of 1923) which provides for the raising of funds toward the cost of the construction and maintenance of highways by means of an excise tax of two cents on each gallon of gasoline and other fuel used for propelling motor vehicles on the highways of the Commonwealth, said tax to be paid by the purchaser to the distributor, who, inturn, pays it to the Commonwealth, and the money to be credited to a fund to be known as the gasoline-highway fund, out of which reimbursement is to be made to purchasers, who shall consume the gasoline or other fuel in any manner except in the operation of motor vehicles on the highways, and the expenses of carrying out the act are to be paid, fifty per cent of the balance of said fund to be distributed

to the cities and towns of the Commonwealth, in proportion to the amounts which they contribute to the State eax, and this fifty per cent to be expended in construction or improvement of public ways within the city or town limits, and the other fifty per cent to be expended by the State Department of Public Works on such highways as it may select, **which law was approved by both branches of the General Court by votes not recorded,** and was approvedby His Excellency the Governor, be approved?

YES 203
NO 168

REFERENDUM QUESTION NO. 5

Shall a law (Chapter 473 of the Acts of 1923) which amends existing legislation on the same subject and provides that ,subject to certain limitations, no person shall engage or be financially interested in the business of receiving deposits of money for safe keeping or for the purpose of transmitting the same or equivalents thereof to foreign countries unless he has executed and delivered a bond to the State Treasurer, or deposited securities in lieu thereof, and has received a license from the Commissioner of Banks authorizing him to carry on such business; that any money which in case of breach of bond shall be paid by the licensee or surety thereon, or the securities deposited in lieu thereof, shall constitute a trust fund for the benefit of depositors; that the license shall b erevocable by the Commissioner of Banks for cause shown; that the money deposited with licensees for safe keeping shall be invested in the manner prescribed by the act; and that the violation of any provision of the act shall be punished in the manner therein prescribed, **which law was approved by both branches of the General Court by votes not recorded,** and was approved by His Excellency the Governor, be approved?

YES 223
No 39

REFERENDUM QUESTION NO. 6

"Shall daylight saving be retained by law in Massachusetts?"

YES 222
NO 203

REFERENDUM QUESTION NO. 7

Is it desirable that the general court ratify the following proposed amendment to the constitution of the United States:—"SECTION 1. The Congress shall have power to limit, regulate, and prohibit the labor of persons under eighteen years of age. SECTION 2. The power of the several States is unimpaired by this article except that the operation of State laws shall be suspended to the extent necessary to give effect to legislation enacted by the Congress."?

YES 188
NO 216

Vote being publicly announced it was voted to adjourn at 10:25 P. M.

THEODORE E. A. FULLER, Town Clerk.

TOWN CLERKS' MEETING

A record of the doings of the Clerks of the Towns of Wrentham, Foxborough, Bellingham and Plainville, constituting the Tenth Norfolk Representative District.

Onthe 14th day of November, 1924, the Clerks of the towns above named met at the Town House in Franklin, and examined, and compared transcripts of the record of the votes cast on the 4th day of November, in said towns, for Representative in the General Court for the Tenth District, in said county, and did ascertain that George L. Dodd was duly elected, and issued certificates of his election, one of which was sent to the Secretary of the Commonwealth at Boston, and one was delivered to a constable of Wrentham, to be served on the said George L. Dodd.

TABULATION OF VOTES

	George L. Dodd	Percy C. Burr	Blank	Total
Wrentham	548	78	94	720
Franklin	981	642	365	1988
Franklin Scattering.				4
Foxborough	931	180	252	1367
Bellingham	208	397	111	715
Plainville	408	43	111	562
Totals	3075	1340	933	5352

Witness, our hands, at Franklin, this 14th day of November, 1924.

CESUER T. BLAISDELL,
Town Clerk of Wrentham.
MICHAEL J. COSTELLO,
Town Clerk of Franklin.
JOHN W. RICHARDSON,
Town Clerk of Foxborough.
PERCY C. BURR,
Town Clerk of Bellingham.
THEODORE E. A. FULLER,
Town Clerk of Plainville.

PREAMBULATION OF NORTH ATTLEBORO-PLAINVILLE TOWN BOUNDS

In accordance with the provisions of law provided therefor, the Selectmen of North Attleboro and Plainville met by appointment on Saturday the twenty-ninth day of November, 1924, and preambulated the lines and examined the lines and monuments between said Towns, to wit:

Starting at a monument on the northlerly side of "Cutting Plain," on a knoll, being the easterly corner of Plainville and the southerly corner of Foxboro, and the corner of Monsfield and North Attleboro. Then taking a course south sixty-two degrees and forty-six minutes west, true bearing, 4,684 feet to a monument on the easterly side of the New Boston road, thence same course 3,509 feet to a monument on the southerly side of Messenger street, thence same course 3,638 feet to a monument on westerly side of Washington street, thence same course 1,038 feet to a monument on westerly side of South street, thence 1611 feet to a monument or roadstone on the westerly side of Moran street, thence 2,229 feet to a monument on the westerly side of West Bacon street, thence 5,616 feet to a monument on the westerly side of Peck road (so-called), thence 961 feet to the Angle Tree Stone. Thence changing our course to south eightly-nine degrees, thre eimnutes west, true bearing, 2,242 feet to the Stoughton Stone, thence same course 554 feet to a monument on the westerly side of Fales street, thence same course 995 feet to a monument on the southerly side of the Arnold's Mills road, thence same course 836 feet to a monument marked "R. I., Mass., N. A. and W.," marking the corner of Massachusetts and Rhode Island.

Selectmen of North Attleboro,
H. ALTON HALL, Chairman.
Selectmen of Plainville,
JAMES E. McNEILL,
THEODORE E. A. FULLER,
(Substitute).

The Selectmen of Wrentham and Plainville met, by appointment, on the sixth day of December, 1924, and proceeded to run and establish the line between said towns, permanent Stone Monuments being erected on each street as follows:

Beginning at a Stone Monument, marked W. F. & P., on the westerly side of Thurston street at the Foxboro' town line;

Thence running south 69 degrees, 14 minutes, 38 seconds by true meridan about 3881 feet to a Stone Monument on the westerly side of Madison street, marked P. & W.;

Thence in the same course about 846 feet to a Stone Monument on the northerly side of Washington street, marked P. & W.;

Thence in the same course about 4053 feet to a Stone Monument on the westerly side of Taunton street, marked P. & W.;

Thence in the same course about 2375 feet to a Stone Monument on the westerly side of George street, marked P. & W.;

Thence in the same course about 2383 feet to a Stone Monument on the southerly side of Wampum street, marked P. & W.;

Thence in the same course about 923 feet to a Stone Monument on the easterly side of Berry street, marked P. & W.;

Thence in the same course about 2456 feet to a Stone Monument on the easterly side of South street, marked P. & W.;

Thence in the same course about 948 feet to a Stone Monument on the southerly side of Green street, marked P. &. W.;

Thence in the same course about 198 feet to a Stone Monument on the easterly side of High street, marked P. & W.;

Thence in thesame course about 6355 feet to a Stone Monument on the westerly side of Hancock street, marked P. & W.;

Thence in the same course about 2387 feet to a Stone Monument at the Burnt Swamp corner, at the north easterly corner of the state of Rhode Island.

And the line is hereby established as a permanent boundary between the said towns of Wrentham and Plainville in accordance with the above described courses, distances and monuments.

GEORGE S. SHELDON,
CHARLES D. LEONARD,
Selectmen of Wrentham, Mass.

JAMES E. McNEILL,
THEODORE E. A. FULLER, Sub.,
Selectmen of Plainville, Mass.

BIRTHS RECORDED IN PLAINVILLE DURING 1924

Date	Name	Names of Parents
Jan. 1	Myrtle Erleen Everett,	Chester B. and Florence
Jan. 2	William Joseph La Fontaine,	William J. and Ora
Jan. 14	Beatrice M. Sylvia	Erwin B. and Lydia F.
Feb. 17	Mildred Mulligan	Wm. N. and Edith
March 13	Howard Ballou Bigelow	Howard P. and Eurilla J.
March 26	Gladys Anna Sargent,	Harold and Florence
April 5	Donald Raymond Otis,	Dexter L. and Lillian A.
April 10	Stillborn.	
April 27		
May 11	Lillian Hemmingsen	Henry H. and Freda
May 20	Geraldine Riley	Nelson I. and Ruperta E.
June 2	Hope Iris Beyersdorfer	Albert and Bertha L.
June 14	————	Le Blanc, Arthur L. and Sarah L.
June 23	Thelma May Jones	Frederick L. and Cecelia M.
July 8	Frank Dexter Harris	Frank D. and Hattie
Aug. 25	Guy Herbert Wayne, Jr.,	Guy H. and Mary
Sept. 10	Albert Berard	Arthur L. and Rose
Sept. 20	Marion Hilda Fisher,	Raymond and Marion
Sept. 26	Robert Henry Rammel,	Thomas H. and Laura
Oct. 20	Frank Martin Sharon,	Arthur J. and Ida H.
Dec. 8	Frank Grzenda	Adolph and Annie

A true copy, attest:

THEODORE E. A. FULLER,
Town Clerk.

MARRIAGES RECORDED IN PLAINVILLE DURING 1924

Date.	Name	Married by
March 26.	Frank D. Harris, Plainville Hattie M. Rice, Plainville	Rev. John C. Hyde
April 22.	William Henry Kiley, Providence, R. I. Isabelle Hudgkins Bartlett, Plainville	Rev. W. B. Greene
April 23.	Walter Francis Butler, Plainville Mary Turbitt, Providence, R. I.	Rev. P. J. Sullivan
May 1.	Frank A. Martin, Plainville Lena Marshall, North Attleboro, Mass.	Rev. P. E. McGee
May 14.	Henry Joseph Martin, Providence, R. I. Bertha Frances Brown, Providence, R. I.	Rev. Guy H. Wayne
May 24.	Edward Francis Smith, Attleboro, Mass. Grace Helen Engelbert, Plainville	Rev. D. F. Sheedy
July 31.	John W. Brown, Providence, R. I. Esther S. Victor, Providence, R. I.	Rev. Guy H. Wayne
Sept. 1.	John Henry Goodall, Jr., Plainville Blanche Laplante, North Attleboro, Mass.	Rev. L. A. Dequoy
Sept. 17.	Chester Miller Kettell, Plainville Mildred Emily MacInnes, Wrentham, Mass.	Rev. Geo. E. Osgood
Sept. 26.	Robert Walker, Providence, R. I. Vera Morrone, Providence, R. I.	Rev. Guy H. Wayne
Oct. 11.	Arthur L. Crowley, Plainville Florence G. Washburn, Plainville	Rev. Guy H. Wayne
Oct. 29.	Malcolm Harris Greene, Norfolk, Mass. Marion Standish Brown, Plainville	Rev. Guy H. Wayne
Nov. 18.	Charles A. Carpenter, North Attleboro, Mass. Flora E. Smith, North Attleboro, Mass.	Rev. Guy H. Wayne

A true copy. Attest: THEODORE E. A. FULLER, Town Clerk.

DEATHS RECORDED IN PLAINVILLE DURING 1924

Date	Name	Age Y	Age M	Age D	Cause of Death
Jan. 2.	William Joseph La Fontaine			5 m	Asphysia nealonum
Jan. 3.	Melbourne McLaughlin	58	10	23	Luctic Acrotitis
Jan. 26.	Maria Josephine Hindle	77	4	12	Cerebral hemorrhage
Jan. 26.	Arthur M. Fuller	80	2	1	Broncho pneumonia
Feb. 7.	Carl Edward Friberg		8	7	Convulsions
Feb. 11.	Marie Lillian Mailly			1	Asphyxia from oedema of glotti
Mar. 6.	John Joyce	68	10	3	Impactem of fecus
Mar. 16.	Walter Channing Rice	71	11	9	Carcinoma of liver
Mar. 20.	Samcel Henry Bell	32		26	Acute dilitation of heart
Mar. 25.	Ellen Matilda Blake	84	6	24	Cardiac dilitation
Mar. 25.	Iverson Pasquantonio	7	4	11	Crem fracture of skull
Mar. 31.	Julia Ann Thompson	72	5	29	Nephritis
Apr. 9.	Amelia Maria Woodward	88	8	3	Acute gastritis
Apr. 10.	Stillborn.				
May 2.	Sarah Olivia Bragg	83	1	7	Cerebral hemorrhage
May 11.	Lillian Hemmingsen			2	Premature birth
July 5.	Charles Winslow Chace	72	2	17	Acnte nephritis
July 13.	Lucy Ann Sargent	78	3	6	Acnte nephritis
July 31.	Edward Francis Russell	65	10	27	Pulmonary tuberculosis
Sept. 19.	Hazel L. Feid	1	7	6	Accidental, burns
Oct. 3.	Julia H. Robbins	74	2	5	Valvular heart disease
Oct. 9.	Charles Foster	63	6	7	Septicaemia emphysemia
Oct. 12.	Mae Wells Ford	47	6	20	Chronic nephritis
Oct. 28.	Martha Ellen Bolton	78	4	21	Carcinoma liver
Dec. 9.	Elizabeth MacDonald	74	1	17	Arterio-sclerosis

A true copy. Attest:

THEODORE E. A. FULLER, Town Clerk.

ANNUAL REPORT

OF THE

School Committee

Town of Plainville

Massachusetts

FOR

Year ending December 31, 1924

SCHOOL OFFICIALS

SCHOOL COMMITTEE

FRANK O. CORBIN, Chairman.....Term expires 1925
Telephone North Attleboro, 543-Y

WILLIAM WHITE, Secretary.....Term expires 1926
Telephone North Attleboro 309-J

CHARLES H. PEASLEY.....Term expires 1927
Telephone North Attleboro 121-W

Meetings of the School Committee are held in office, Town Hall Building, on the second and fourth Wednesdays.

Union Superintendent of Schools Norton and Plainville

LAURENCE G. NOURSE

Residence telephone Norton 59-4

School telephone North Attleboro 385-R

The Superintendent may be reached at the office in the Town Hall building every Tuesday, and other days by appointment.

Authorized to Issue Work Certificates

CHARLES H. PEASLEY

Telephone North Attleboro 121-W

School Physician

FREDERICK J. CARLEY, M. D.

Telephone North Attleboro 481

School Nurse

GINA F. WHITEHOUSE, R. N.

Telephone Foxboro 138-13

Attendance Officer

JOSEPH CRAIK

SCHOOL CALENDAR FOR 1925

Elementary Schools—

Fall term closes Dec. 12, 1924.
Winter term begins December 29, 1924.
Winter term closes March 27, 1925.
Spring term begins April 6, 1925.
Spring term closes June 11, 1925.

High School—

Fall term closes Dec. 19, 1924.
Winter term begins December 29, 1924.
Winter term closes March 27, 1925.
Spring term begins April 6, 1925.
Spring term closes June 18, 1925.

HOLIDAYS

January 1, February 22, April 19, May 30, October 12, Thanksgiving Day and the day following.

SCHOOL SESSIONS

High School: Regular session, 8 to 1; extra session, 2-4.
Grammar School: 9 to 12 and 1:15 to 3:15.
Primary School: 9 to 11:45 and 1:15 to 3:15.

NO SCHOOL SIGNALS

7:15 A. M.—Four single blasts on fire alarm system signifies no school for all pupils for the day.

7:30 A. M.—Same signal signifies no school for elementary school pupils.

11:45 A. M.—Same signal signifies no school in the afternoon and all pupils will stay in school one hour longer than usual and then be dismissed for the day.

Report of the School Committee

To the Citizens of the Town of Plainville:

The year 1924 has been one of many changes in the schools of our town, the most important one being the dissolution of the Foxboro, Norton and Plainvville superintendency district by the State Board of Education, and the forming of a new one comprising Norton and Plainville.

This new combination is going to be of great benefit to our schools, as they now get two days of the Superintendent's personal attention each week, where we formerly had but one.

After several meetings with the Norton committee, when a number of Superintendents were interviewed, Mr. Laurence G. Nourse of Nahant, Mass., was elected to be Superintendent of the Norton and Plainville schools, with the stipulation that he spend two days in Plainville, and three in Norton, Plainville paying two-fifths of his salary, and Norton three-fifths.

Mr. Nourse came highly recommended by Nahant school authorities, and after several months' association with him, we feel that he is fulfilling all that was said of him, in his recommendations.

Our High School began the Fall term with two new teachers, and a few days after school opened the two teachers who had been with us for several years, resigned at short notice, requiring us to begin the school year with four new teachers.

Through the energy of the two teachers who had had a few days' experience with the resigning teachers, and the fine spirit to co-operate shown by those who took their places, our High School was soon operating as though nothing had happened.

Last year we called your attention to the overcrowded condition of the High School building, and we now feel it imperative that something be done at once to remedy that condition. Our recommendation in the matter will be covered by an article in the Town Warrant.

We also brought to your attention the matter of sanitation a year ago, and after a thorough canvass of the situation have decided that the present system, completely rebuilt, will be wholly efficient and by far the most economical.

Several systems were examined and the best figures submitted for the equipment of both buildings was seven thousand dollars. Our present system, made practically new and guaranteed to be efficient, can be installed for nine hundred dollars.

We are again indebted to the Parent-Teachers' Association for installing electric lights in the High School building and take this opportunity to thank them for their interest in our schools.

Respectfully submitted,

F. O. CORBIN, Chairman
WM. WHITE, Secretary
CHAS. H. PEASLEY,
School Committee.

We recommend that the sum of $23,500.00 be appropriated for the support of schools during the current year, apportioned as follows:

Teachers' wages	$13,600.00
Transportation	2,325.00
Janitor service	1,200.00
Fuel	1,400.00
Books and Supplies	1,200.00
Incidental	1,100.00
Sanitary repairs	900.00
Superintendent's salary	1,300.00
School Physician	150.00
School Nurse	300.00
School Dentist	25.00
	$23,500.00

The Town will receive a reimbursement of approximately $5,200.00 from the State.

MONEY AVAILABLE FOR SCHOOL DEPARTMENT

Teachers' Wages, Care and Fuel Account

Appropriated	$18,700.00	
Receipts from transportation	220.00	
Heating Town Hall	75.00	
Interest on Town School Fund	75.49	
		$19,070.49

Expended

Teachers' salaries	$13,631.99	
Transportation	2,320.00	
Janitor service	1,192.50	
Fuel	1,387.63	
Transfer to Superintendent's Acct.	229.18	
Tran. to Books and Supplies Acct.	239.36	
	$19,000.66	
Unexpended balance	69.83	$19,070.49

Books and Supplies Account

Appropriated	$950.00	
Rebate	6.61	
Transfer from Teachers' Wages C. and F. Acct.	239.36	
		$1,195.97
Expended		$1,195.97

Incidental and Industrial Accounts

Appropriated	$1,225.00	
Rebate	.84	
N. E. Tel. and Tel. Co., cancelled.	2.15	
N. A. Gas Light Co. cancelled	1.80	
Thompson Bros.	22.31	
Telephone returns	2.80	
		$1,254.90
Expended	$1,047.45	
Unexpended balance	207.45	
		$1,254.90

Superintendent's Account

Appropriated	$620.00	
Transfer Teachers' Wages C. and F. Account	229.18	
		$849.18
Expended		$849.18

School Physician

Appropriated	$100.00	$100.00
Expended	100.00	100.00

School Dentist

Appropriated	$25.00	$25.00
Expended	25.00	25.00

School Nurse

Appropriated	$300.00	$300.00
Expended	297.00	
Unexpended	3.00	
		$300.00

Total for Schools	$22,795.54	$22,795.54
Total expended	$22,515.26	
Total unexpended balance	280.28	
	$22,795.54	$22,795.54

BOOKS AND SUPPLIES ACCOUNT

Metal Crafts Supply Co.	$14.17
The Educational Supply Co.	7.14
Modern School Supply Co.	37.50
American Book Co.	76.39
American Ribbon and Carbon Co.	12.50
Edw. E. Babb & Co.	413.80
The Willis Music Co.	6.19
Allyn & Bacon	19.85
Lyons & Carnahan	16.00
The MacMillan Co.	15.43
Ginn & Co.	125.89
Kenney Bros. & Wolkins	116.54
Dowling School Supply Co.	60.68
L. E. Knott Apparatus Co.	55.22

Silver, Burdett & Co.	20.12
Sam Fox Publishing Co.	4.32
Forster, Music Publisher	6.00
Houghton, Mifflin & Con.	17.78
D. C. Heath & Co.	11.98
Milton Bradley Co.	66.46
Wright & Potter Printing Co.	2.58
J. B. Lippincott Co.	3.40
Russell Sage Foundation	1.00
Sun Publishing Co.	5.75
Gregg Publishing Co.	2.30
Office Supply & Equipment Co.	1.37
Chas. Scribner's Sons	38.40
J. L. Hammett & Co.	37.20
	$1,195.97

INCIDENTAL AND INDUSTRIAL ACCOUNT

Plainville Pharmacy	$3.44
Jordan, Marsh Co.	18.86
Plainville Public Market	40.95
Thompson Bros.	17.60
A. R. Block	2.10
North Attleboro Gas Light Co.	16.16
Edward E. Babb Co.	54.19
Underwood Typewriting Co.	3.17
N. E. Telegraph and Telephone Co.	53.00
John E. Miner Co.	99.75
Jos. Watrous	23.20
W. E. Edwards	103.58
Eleanor M. Kiely	.50
Stone, Underhill Heating and Ventilating Co.	18.00
Belcher & Loomis Hardware Co.	.86
Ira A. Jenkins	9.89
F. W. Averill	10.28
Schofield Hardware Co.	4.70
Indigo Corporation	54.10
George L. Claffin Co.	2.60
C. S. Cobb	2.75
No. Attleboro School Department	20.00
William White	12.00
Cora R. Leonard	15.00
H. S. J. Loud	1.00
A. R. Brais Co.	19.04
Remington Typewriter Co.	9.39

Reformatory for Women	18.57
Anchor Co.	47.03
Commercial Press	15.50
Bernice E. Hatch	15.00
Cyclone Fence Co.	24.00
American Ribban and Carbbon Co.	7.50
Metal Crafts Supply Co.	3.74
O. Wakefield	9.55
E. E. Roy	5.66
Burgess Express	7.78
Kenney Bros. & Wolkins	108.75
Gorham Press	3.80
Oakes H. Ellis	9.60
Attleboro Lumber Co.	11.92
Plainville Pharmacy	3.55
C. H. Nichols	10.11
Union Light and Power Co.	2.25
H. C. Martineau	10.05
W. M. Hall Co.	22.73
H. I. Dahlman Co.	4.42
J. A. Clarner	22.19
Thompson Bros.	2.45
R. J. MacNeil	14.20
Eleanor M. Muldoon	30.36
Lawrence G. Nourse	13.33
Office Appliance Co.	5.80
E. H. Elliott	1.50
Total	$1,047.45

January 1, 1925.

Report of the Superintendent of Schools

To the Plainville School Committee:

I have the honor of presenting my first report as Superintendent of Schools and the twentieth in the series. This report will be short, covering the last four months. I shall give some of the conditions as I found them and what changes have been made.

Buildings and Equipment

The consolidation of the schools of the town in the central group of buildings is a great advantage. Of course, this itself brings a transportation problem which, I believe, has been successfully met.

Crowded conditions in the high school and upper grades make the greatest problem of the School Department. The laboratory is not a suitable place for general class room work. The commercial room is far too small for its purposes. The equipping, this Fall, of the former room of the Selectmen with tablet arm chairs and a blackboard has helped somewhat. High school classes meet in the grade rooms of that building before school in the morning and during the noon hour. More space is needed by the High School. The worst example of crowding in the school system is in the 7th and 8th grade room, where there are over 50 pupils. The present work is as good as possible under the conditions, but a change is imperative. The pupils of the 8th grade need more than at any other place in the elementary school the full time of the teacher and not to share it with another grade. Another grade room and teacher is very necessary. The remodeling of the present Town Hall (if the functions of that hall can be provided for by other plans), or the addition to the High School building, will furnish the space needed for several years. I recommend that an appropriation be requested in order to allow you—the School Committee—to have definite building plans prepared and submitted to a special town meeting to be held as soon as possible after the annual meeting.

The toilets are in bad and dangerous condition. Of this everyone is aware. While it would be much better

if a more modern type could be installed, the repair of the present system, with proper painting and lighting of the part of the basements used for this purpose, will be adequate and satisfactory.

The equipment of scientific apparatus in the High School laboratory is very inadequate for a school to properly prepare its pupils for entrance to college. This High School has the certificate privilege and it should not be endangered by lack of equipment.

All grades suffer from lack of enough textbooks. The greater emphasis on a wider range of reading and subject matter demands more and new books. Several changes have been already made, as far as the balance of this year's account permitted. The books in a number of fundamental subjects need to be replaced with new editions.

The installation of electric lights in the High School through the Parent-Teacher Association has been very helpful. The grade rooms in that building and those in the Town Hall building need lights on many days in the late Fall and Winter. As most of the wiring has already been done, the completion of this work can be done at a reasonable expense.

The school grounds are not large but serve well most purposes. The speedy erection of out-of-doors basketball equipment by the principal and boys of the High School is to be commended. Organized and group activity is much more beneficial than haphazard play.

Course of Study

The greatest need in the schools is the reorganization of the course of study in all grades. The fact that there was no change in the teaching staff in the elementary grades will help make the grade of work continuous. But the standardizing and reorganizing of what is to be accomplished is very necessary. With this in mind three teachers' meetings have been held. The topics were: Spelling, Arithmetic and Physical Education. Each of the remaining subjects needs careful study, investigation, and plan for future work. This will be done.

Spelling

This was the topic of the first teachers' meeting of the year. Various methods of instruction and plans for

carrying on this work were discussed. A definite plan of work for each week was formulated. A chart showing the standing of each pupil is on display in every class room. The Ayres standard spelling lists were given in all grades early in September. These results were used to show the rooms where greater effort was necessary. These also indicated the pupils needing special attention. In the last week of the term in December a test covering the work of the term was given. The results show improvement in most of the grades. The results by grades follow:

Grade 8	95 per cent.
Grade 7	94 per cent.
Grade 6	92 per cent.
Grade 5	92 per cent.
Grade 4	94 per cent.
Grade 3	82 per cent.
Grade 2	45 per cent.

Arithmetic

Examination in arithmetic on topics suitable for each grade were given soon after the opening of school. Some rooms showed satisfactory scores, but a number were very low. Arithmetic was discussed at the second teachers' meeting. The value of practical problems, the emphasis on mental arithmetic, the checking of his work by the pupil, the proper use of the recitation period, standard tests, and the main topics to be studied in each grade, were some of the topics considered. Some grades have been given new books and others must have them soon. Tests will be given to see that each grade covers the work assigned.

At the third teachers' meeting, Mr. Carl L. Schrader, Supervisor of Physical Education in the State Department of Education, spoke to all the teachers on the place of physical education in the schools. State law requires that instruction be given in this branch. The importance of the instruction in health habits and physical development is gradually being realized. No special instructor for this work is necessary in a system this size. The State Department pamphlets, which give practical and detailed suggestions to the teachers, were placed in their hands. Mr. Schrader in his lecture gave in general outline the types of work by grades. A start has been made and progress can be expected.

High School

It is to be regretted that there is a complete change in the teaching staff of the High School since last June. The present teachers have begun their work well. The energetic efforts of the principal, Mr. Corydon R. Nichols, are producing results. The program of studies, giving the College Preparatory, Commercial and General Courses is included in the report of the principal. I endorse this program as the best it has been possible to arrange. Some changes were made to conform to State law and at the suggestion of the State Supervisor of secondary education. The first course in civics usually given in the Freshman class will be given in the seventh and eighth grades in connection with the study of United States History. The study of Commercial Law will be displaced by Business Correspondence and Methods. World history will take the place of Ancient History. I believe these changes will open a wider and more valuable source of knowledge to the pupils. The program as printed has the approvval of the State Department of Education.

The High School session is short for seven periods. Most schools have six periods, but in a school of this size seven are necessary with the present number of teachers. The length of each period is very short for accomplishing proper amount of work, especially in the college preparatory subjects. The plan of cutting the recess to fifteen minutes, which is the usual length of time, will give some help. A change in the school day may be necessary. The results of this year's work will show whether the need is imperative or not.

The general spirit of the High School seems to be very good. The attitude of most of the pupils is more business-like and serious than is often found. This is an important factor in the work of the schools.

Miscellaneous

The lack of a school reference library equipped to furnish the material needed by the pupils is very noticeable. By gifts from pupils and classes, friends of the High School, and the yearly addition of some books from school funds a small library can be built up.

The response of the parents and public to the appeal to visit the schools during National Education Week were gratifying. Several rooms had 90 per cent. of the parents present sometime during the week. The plan of an evening session in the High School was inaugurated in order to give the fathers and those who could not visit during the day an opportunity to see the schools in operation. Not only during this week but at any time the schools have a welcome for all. There is no problem but that its solution can be advanced by the better mutual understanding of the parents and the teachers. The Parent-Teacher Association has this for its aim. The Plainville association is a great help and can be more so with a larger number of parents active in its work.

The reports of those in charge of specila work in the school follow. I believe each represents a careful and accurate report of their work. I commend them to your consideration. I urge all to read the statistics at the end of this report.

I wish to express my sincere appreciation of your kind support and co-operation in my efforts in behalf of the schools.

Respectfully,

LAURENCE G. NOURSE.

Report of the High School Principal

Mr. Laurence G. Nourse, Superintendent of Schools, Plainville, Mass.

Dear Mr. Nourse: Terewith is submitted my first annual report as principal of the Plainville High School.

The enrollment on December 1st was:

	Boys	Girls	Total
Seniors	4	7	11
Juniors	7	1	8
Sophomores	17	6	23
Freshmen	8	8	16
Post Graduate	—	1	1
Total	36	23	59

Eight have left school thus far this year. Of these four have been transferred to other schools and four have gone to work. This I feel is an average record for a school of this size.

A new Program of Studies has been arranged and has been approved by the State Department for Secondary Education. It is intended that this schedule will be a foundation for a permanent program of studies. Of course, as the school grows and the teaching force is increased, new studies will be added.

The program is as follows:

Approved Courses of Study For The Plainville High School

College Preparatory	Commercial
English II.	English I.
Latin I.	Commercial Arithmetic
Science I.	Science I.
Algebra I.	*Algebra I.
*Mechanical Drawing	*Mechanical Drawing
*Domestic Science	*Freehand Drawing
*Freehard Drawing I.	*Domestic Science I.

English II.
Latin II.
French II.
*World History
Geometry
*Domestic Science II.

English II.
Commercial Geography and Business Correspondence
*French II.
*Domestic Science II.
Typewriting II.
*Latin II.

English III.
Latin III.
French III.
*Chemistry
*U. S. History and Gov.
*Review Math

English III.
Stenography III.
Bookkeeping III.
Typewriting III.
*French III.
*U. S. History and Gov.

English IV.
Latin IV.
French IV.
*U. S. History and Gov.
*Solid Geometry and Trig.
*Physics

English IV.
Stenography IV.
Typewriting IV.
*U. S. History and Gov.
Bookkeeping IV.
*French IV.

General

English I.
Science I.
*Algebra I.
*Latin I.
*Mechanical Drawing
*Freehand Drawing
*Domestic Science I.

English III.
Chemistry
*Review Math.
*Latin III.
*French III.
*U. S. History and Gov.

English II.
*Geometry
*Latin II.
*French II.
*World History
*Domestic Science

English IV.
Physics
*Solid Geom. and Trig.
*U. S. History and Gov.
*Latin IV.
*French IV.

*Elective

Notes on Courses of Study

The College Course fits for college or normal school.

The Commercial Course fits for a position as a bookkeeper or stenographer.

The General Course is especially intended for those who will probably complete their scholastic life with this course. It aims to give a general education along physical, social and economic lines.

Diplomas will be granted to those who have passed in a total of 75 units, including 15 of English and 5 of United States History and Government, which may be taken in either the third or the fourth year.

Pupils shall be classified as first, second, third and fourth year pupils. Fifteen units are required for promotion to the second year, thirty-five to the third year and fifty-five to the fourth year.

In making out a program of work for any year a pupil may choose only from the year in which he is qualified and classified, or from a preceding year, provided the daily program for the school will permit.

A pupil who in any year fails to complete four full subjects shall not be allowed to elect more than four for the following year unless he be a fourth year student.

The passing mark is C, but pupils who wish to be certified to higher institutions must attain a rank of B. It is possible to graduate in three years if five subjects are taken each year and an average of at least B is obtained in three of the five.

During the first two weeks of June each pupil shall choose his course for the following year. The principal will be in his office afternoons during this time to consult with parents and pupils concerning studies.

Each subject shall count five points per year's work except the following, which will be counted as marked:

Music—2 points for the four years.
Drawing—1 point per year.
Domestic Science—1 point per year.
Typewriting—2½ points per year.

Plainville High School has the privilege of certification to college and is in Class A for Normal School certification. There is no legitimate reason why a student should not enter a higher institution directly, providing that he has conscientiously done his work while here.

There have been quite extensive additions made to the Science Department in the way of permanent equipment. A new Rotary Neostyle has been purchased with money derived from the one play we have had and from the Ladies' Home Journal drive. This will be not only of much assistance in getting out notices for the school and the Parent-Teachers' Association, but will also be a great addition to our Commercial Department.

The boys are now rehearsing a minstrel show, which will be presented at Plainville on Jan. 23 and later in Norton. The proceeds from the show will be equally divided between the athletic and school funds.

A School orchestra has been formed and is practising regularly under the direction of Mrs. Tisdale. The French Club, under the leadership of Miss Plaisted, has been doing excellent work throughout the year. A Radio Club is now being planned which will include all those interested in this line of work. A set will be constructed at the school and the members will be encouraged to build sets for themselves. A school publication is also planned under the direction of the English Department. This publication will be issued at various times throughout the year. There have been no school socials thus far this year owing to the many outside activities of the students.

It is very unfortunate that owing to local conditions only one phase of athletics, namely, baseball, can be developed. With so much excellent basketball material at hand it is very discouraging to be unable to utilize it.

In conclusion, I desire to express my appreciation of the wonderful co-operation given me by my faculty. Never have I enjoyed such kindly relations between students and faculty.

Respectfully submitted,

CORYDON R. NICHOLS.

GRADUATION EXERCISES OF THE PLAINVILLE HIGH SCHOOL

CLASS OF 1924

June 17, 1924.

Class Flower—Red Rose Bud
Class Colors—Blue and White
Motto—Today decides Tomorrow

Program

Processional—
Lois York Sylvia '25

Invocation—
Rev. Guy H. Wayne

Song—"With Sheathed Swords" Costa
School

Salutatory—
Irene Mullin

Class History—
Winslow Rogers

Song—"Our Yesterdays" Lake
School

Essay—"Education"
Eleanor Sturtevant

Class Prophecy—
Donaldbabne McNeill

Song—"Bells of the Sea" Lamb-Selman
Boys of the School

Essay—"History of Plainville"
Miriam Wain

Class Will—
Albert H. Morse

Song—"Bridal Chorus" Cowen
School

Valedictory—
Caroline F. Sargent

Presentation of Diplomas—
Francis O. Corbin, Chairman School Committee

Class Ode— King
Senior Class

Benediction—
Rev. Mr. Wayne

GRADUATES OF 1924

Winslow H. Rogers, President
Donaldbane McNeill, Vice President
Miriam E. Wain, Treasurer
Caroline F. Sargent, Secretary

Ruth R. King
Irene F. Mullen
Eleanor B. Sturtevant
Gladys W. Whittaker
Albert H. Morse
Clara V. Wolfe
Rena M. Boyd

CLASS ODE

The time has come, when we all must part,
Our High School career is o'er;
Altho' we're blue, for we know 'tis true
Within these walls we shall study no more.
So, teachers and friends, to you we bring
Our saddest of thoughts tonight as we sing.

Chorus

We know the journey's rough,
Over life's dark pathways;
But we'll just join the throng,
Helping and striving always,
When the days seem long and dreary
We'll do our best, we'll never grow weary,
Upward we hope to soar—

Seniors of '24.

—By Ruth R. King.

PLAINVILLE GRAMMAR SCHOOL GRADUATION

June 13, 1924.

Program—Operetta—"Paul Revere"

LIST OF GRADUATES

Mildred Louise Breen
Dorothy May Corbin
Germaine Annie Cote
Lillian Carrie Feid
Madeline Mary Feid
Violette Estelle Gaskin
Susan Glidden Lake
Pauline Charlotte Nault
Miriam Fisher Bibero
Myrtle Florine White
Arline Beatrice Wilkins
Olive Louise Woodworth
Josephine Woolen
Mary Wollen
Albert Edward Clarke
George Harmstad Curtis
Alexander Grazenda
Reginald Bassett Kehes
Harvey Charles Morse
Byron Chandler Pfeiffer
Walter Francis Roberts
Freeman Preston Rogers

REPORT OF DOMESTIC SCIENCE TEACHER

Mr. Lawrence G. Nourse, Superintendent of Schools,
Plainville, Mass.

Dear Sir: The Domestic Science schedule this year has, as a result of certain circumstances, bbeen shortened and varied from that of the previous year. Periods are held Tuesday and Friday of each week and consist of classes in sewing from the fourth grade up to the eighth grade, a class in cooking in the eighth, and one in cooking and one in sewing for the High School.

The fourth and fifth grade classes sew by hand, learning any applying the fundamental stitches in the making of simple garments, such as work aprons and night gowns.

Machine stitching is started in the fifth grade and used in the making of the more difficult garments in the sixth and seventh grades. The girls are urged to do fine hand sewing, also, on the articles. They have selected the cloth and pattern and cut out the garment themselves before making it.

The High School class in sewing does more advanced work in selection of material and patterns and in cutting and making.

Very simple dishes are prepared in the first cooking class, the eighth grade, but practical rules and methods are taught and the girls show keen interest in the work. They made and served cookies and punch at the Christmas exercises in their room.

The High School class studies and plans daily meals for an average family and prepare more difficult dishes. This class plans to servve a dinner to the School Committee and Superintendent as a part of the training.

Owing to the very poor flow of gas during the cooking hours it was necessary to use another source of heat. A new Superflex oil stove has helped in the work and also given a little heat in a cold class room. The new blackboard and added cooking utensils make a well equipped room. However, the room itself is unattractive in the matter of paint and chairs, etc. If this condition could be improved the efforts made by the girls to make it a pleasing place would seem of more avail.

Yours very truly,

MARY F. CROKE.

REPORT OF THE SUPERVISOR OF DRAWING

Mr. Laurence G. Nourse, Superintendent of Schools.

Dear Sir: I hereby submit my report as Supervisor of Drawing in the schools of Plainville.

The chief aim of the work has been to sultivate natural expression, refined taste, a keen color sense, observation, insight and judgment.

In the grades much has been accomplished in design, color, representation, nature study, lettering, perspective, posters for Good Health, with appropriate work for the various holidays, as Thanksgiving, Christmas, etc. The seventh and eighth grades have been doing particularly good still life sketches in water colors.

Construction work in the lower grades, although necessarily limited, is one which appeals alike to both teachers and pupils.

In the High School there are classes in Metal Work and Mechanical Drawing. The students in the metal work class are making desk sets in hammered copper with pierced designs, which include such pieces as paper knives, blotter corners, book-ends, letter holder, stamp box, etc. The work is both fascinating as well as practical.

I wish to thank all the teachers for their hearty co-operation in the work and hope that this report gives an adequate idea of what has been, and is being accomplished.

Respectfully submitted,

MRS. ELINOR M. MULDOON.

REPORT OF THE SUPERVISOR OF MUSIC

Mr. Laurence G. Nourse, Superintendent of Schools,
Plainville, Mass.

My Dear Mr. Nourse: As requested, I have written a few facts regarding the work in music for the past year. It has been an exceedingly pleasant year in my line of work. A High School Orchestra has been organized and we anticipate that it will be a great success.

We have been unable to have a Course in Appreciation of Music as we had last year in the High School because we did not have the suitable records. Mr. Hall owned the records which we used and very kindly loaned them to us. The pupils made a very creditable showing in the Memory Contest, which is a part of this course. There were many who had between 95 per cent. and 100 per cent. correct, and I believe the per cent. of the whole school was near 75 per cent. There were pupils who did almost nothing with the contest and that lowered the per cent. of the school greatly.

The work in the grades is progressing very satisfactorily. Much of this progress is due to the teachers, all of whom returned this year, and understand my method and whose co-operation I thoroughly appreciate.

Very truly yours,

MARTHA C. TISDALE.

REPORT OF THE SCHOOL NURSE

Mr. Laurence G. Nourse, Superintendent of Schools.

Dear Sir: I hereby submit my report.

Total number pupils in school	273
Total number visits to homes	17
Total number visits miscellaneous	10
Total number notices sent home	149
Total number cases referred to physician	7
Total number cases treated bby nurse	8
Total number cases of pediculosis	5
Total number cases examined for lice, contagious diseases and uncleanliness	1080
Total number cases excluded for contagious diseases	27

Scarlet fever 1, Whooping cough 1, Impetigo 5, Measles 3, Chicken pox 12.

It might be well to say that the only way to keep our children free from epidemics is to co-operate with schools and health officials, reporting to them just as soon as you know there is a contagious disease in your family. Someone may conceal a very bad illness and your child may be the one to take it with serious results. During the past year a number of cases of chicken pox failed to be reported properly to the Board of Health.

There seems to be a little misunderstanding among some of the parents about the lunches served in school, for the benefit of those who are unable to go home for a hot dinner. We are very fortunate to have Mrs. Ribero come daily and prepare this lunch for a certain sum each hour. Therefore the charge made for sandwiches, etc., is merely to cover cost of material used and its preparation. Various kinds of chowders and hot soups have been added to the menu of hot cocoa, milk and a variety of sandwiches. The Grange has very kindly given us $35 to buy dishes, spoons, etc., necessary to carry on this work.

One pupil was taken to the Eye and Ear Infirmary for operation on eyes and was fitted for glasses. Another was taken to hospital for removal of tonsils.

A Health Play, "The Quest for the Fountain of Health," was given by pupils of different grades, covering in an interesting manner the way to "Healthland."

It is encouraging to say that our dental examination reveals a steady increase each year in the number of pupils free from defective teeth.

A clinic will be held in the Spring for pupils from 10 to 20 per cent. underweight. The object of this is to promote the health of school children and prevent disease by calling attention to any defect or infection that may be found, so that the condition may be remedied before serious illness results. The clinic will be conducted by specialists sent out by the State. A report will be sent each family physician.

I want to thank the parents for their increasing cooperation, which has been very helpful in many ways.

In conclusion, I wish to thank the Superintendent, School Physician, School Committee and teachers for their interest and help.

Respectfully submitted,

GINA WHITEHOUSE, R. N.

REPORT OF SCHOOL PHYSICIAN

To the Superintendent of Schools of Plainville:

Dear Sir: In presenting my report for year ending Dec. 31, 1924, I am very glad to report that there has been very little impairment of the general health of the children during the past school year that has affected the attendance record of the children.

During the Spring term there were a few suspicious and very few positive cases of an infective disease, but by close watch and close observation and reports of the teachers, I believe we prevented an epidemic which might have been quite serious.

I wish to express my appreciation for the very efficient work carried on by the School Nurse and the great help given by the teachers in their efforts to keep up the general health standard we have been maintaining.

As I have for several years emphasized upon the sanitary conditions of the basement, I again urge you to have the sanitary conditions entirely renovated.

In my report of last year I spoke of a "Health Clinic," which we have been unable to have up to the present time, although plans are being made for such a clinic in the near future.

In conclusion, I would suggest that the School Nurse should have one more day a week to give to her work at the school, as the one day she now has is not sufficient for her to do the amount of work required of her and amlost impossible to do any new work which should have been carried out without sacrifice of some of her routine work. This extra one day a week would allow for outside work or home work which would aid vvery much in helping to raise our standard of health in the school.

F. J. CARLEY, M. D.

December 31, 1924.

REPORT OF SCHOOL DENTAL INSPECTION

Total number of pupils examined this year..... 270

The inspection for the year 1923 showed only one out of all the pupils examined whose teeth was in perfect condition. The year 1924 showed 55 whose teeth were in perfect condition, and the present year shows 80 out of the 270 whose teeth are in perfect condition.

Since 1923, the first year, until 1925, the present year, there has been a marked improvement in the condition of the teeth of the pupils of the public schools of the town of Plainville, Mass.

DR. J. P. EDWARDS, School Dentist.

STATISTICS FOR THE YEAR ENDING JUNE, 1924

Avverage number of days the elementary schools were in session: Plainvville 175
Average for State 180

Number of days the High School was in session: Plainville 185
Average for State 183

Expenditure for support of elementary schools, exclusive of general control, per pupil in average membership: Plainville $54.40
Average for State $69.29
(1923, the latest figures)

Expenditure for support of High Schools, exclusive of general control, per pupil in average membership: Plainville $131.52
Average for State $117.94
(1923, the latest figures)

Extracts from the School Census of April, 1924

Pupils between 5 and 7	24	16	40
Pupils between 7 and 14	93	98	191
Pupils between 14 and 16	35	21	56
Pupils between 5 and 16	152	135	287

Sight and Hearing Tests

Number of pupils examined	283
Number found defective in eyesight	12
Number found defective in hearing	5
Number of notices sent to parents	12

Work Certificates

Number of employment certificates issued	14
Number of educational certificates issued	26

Support of Schools, 1924

Amount spent for support of schools.....		$22,515.26
Received from the State for schools:		
General School Fund, Part I.	$1,863.20	
General School Fund, Part II.	$1,508.16	
For Superintendent	386.67	
For High School	1,055.75	
Total		$4,813.78
Net amount spent for schools by the Town of Plainville		$17,701.48

ATTENDANCE TABLE FOR THE YEAR ENDING JUNE, 1924

School	Aggregate Attendance	Average Daily Attendance	Total Membership	Average Membership	Per Cent. of Attendance	Number of Absences	Number of Tardy Marks	Number of Dismissals
High School	10,109	54.6	62	57.3	95.3	316	288	14
Grades 7 and 8	7,294	41.7	48	44.6	93.3	527	15	2
Grade 6	5,340	30.5	36	32.0	95.5	217	14	8
Grades 4 and 5	5,949	34.0	38	36.4	93.5	419	81	36
Grades 3 and 4	6,391	36.5	43	39.6	92.4	560	143	30
Grade 2	5,512	31.6	38	34.2	92.9	455	44	23
Grade 1	3,675	21.1	27	24.0	88.0	543	33	0
Totals	44,270	250.0	292	268.1	93.0 (Average)	3037	618	113

AGE AND GRADE DISTRIBUTION APRIL 1, 1924

Ages	6	7	8	9	10	11	12	13	14	15	16	17	18	19	Total
Grade 1, Boys	10	7													17
Grade 1, Girls	5	3													8
Grade 2, Boys		5	6	2											13
Grade 2, Girls	1	17	4	1											23
Grade 3, Boys			5	2	2										9
Grade 3, Girls			11	4	1										16
Grade 4, Boys			1	6	8	1	1								17
Grade 4, Girls			1	5	1										7
Grade 5, Boys					3	4	2								9
Grade 5, Girls				1	13	4									18
Grade 6, Boys						11	3	1	1						16
Grade 6, Girls						6	7	1	2						16
Grade 7, Boys						2	5	1	4						12
Grade 7, Girls					1	0	5	5							11
Grade 8, Boys								3	4	0	1				8
Grade 8, Girls								10	3	1					14
High School															
1st Year Boys								1	9	2	4	1			17
1st Year Girls									7	2					9
2nd Year Boys										8	1				9
2nd Year Girls									1	1					2
3rd Year Boys											3	2			5
3rd Year Girls										2	4	2	1		9
4th Year Boys											1	0	2		3
4th Year Girls											1	6	0	1	8
Totals	16	32	28	21	29	28	23	22	31	16	15	11	3	1	276

LIST OF TEACHERS, JANUARY, 1925

School	Name	Where Educated	Date Appt.
High	Corydon R. Nichols, A. B., Prin.	Clark University	1924
	Gretchen E. Gugel, Ph. B.	Brown University Women's College	1924
	Helen F. Plaisted, A. B.	Smith College	1924
	Charlotte M. Enright	Salem Normal School	1924
Grammar, 7 and 8	Mrs. Anna H. Jackson	Plainville High	1885
Grammar, 6	Signe M. Peterson	Salem Normal School	1919
Primary, 4 and 5	Mrs. Cora R. Leonard	Perry Kindergarten and Normal School	1923
Primary, 3	Marion L. Adams	Framingham Normal School	1923
Primary, 2	Lucile H. Robbins	Bridgewater Normal School	1921
Primary, 1	A. Virginia Broadhurst	Framingham Normal School	1922
Household Arts	Mrs. Mary F. Croke	Framingham Normal School	1924
Music	Mrs. Martha C. Tisdale	N. E. Conservatory of Music	1903
Drawing	Mrs. Eleanor M. Muldoon	R. I. School of Design	1923

PLAINVILLE PUBLIC LIBRARY

The conditions in the library are much the same as in the past two years. We are still cramped as to room.

The rooms have been open 153 sessions during the year, with a total circulation of 5824, a gain of nearly 700 volumes for the year.

Your trustees would still call the attention of teachers and school authorities, to the fact, that they are ready and willing to purchase technical and reference books upon request.

There have been added during the year 280 volumes, mostly fiction, altho a number of good non-fiction books have been placed upon the shelves. We extend our thanks to Mrs. Sylvester Smith who kindly donated 17 volumes

Arrangements have been made with the Authorities of the Norfolk Agricultural School for an extension course in the subjects of "Small Fruit Culture," "Poultry Husbandry," "The Home Vegetable Garden and Home Flower Garden." These meeting are to be held in the Grange Hall and by the time this report reaches the public(the first one will have been held.

These meetings are without cost and have no hidden object iniducing you to join some association or to get our hand in your pocket in any manner. The lecturers are all men well known in their particular branch and will gladly answer questions or give advice to the best of their ability. The library has a good colection of books on these subjects which Mr. Pease, the Librarian, will gladly refer you to.

The hours fo rexchange of books are Mondey and Wednesday evenings from 7.30 o'clock to 9 o'clock P. M., and Friday afternoons from 3 until 5 o'clock.

The Breau of Statistics having made a request or ruling that all appropriations made at the Town Meeting must be for a stated sum, we would respectfully ask for the sum of $525 and the Dog Tax for the year 1925.

Financial Statement

Balance from 1923	$ 18.37
Appropriation 1924	450.00
Dog Tax	326.94
Fines	54.55
Rent, Plainville Savings and Loan Ass'n	18.00
	$867.86
Expenditures—	
Books	$488.00
Librarian and Janitor	184.00
Rent	130.00
Light and Heat	41.38
Supplies	1.93
Miscelaneous Expenses	16.00
	$861.31
Balance January 1, 1925	$6.55

FRED W. NORTHUP,
THEODORE E. A. FULLER,
MILLARD M. RINES,
Trustees, Public Library.

REPORT OF MOTH DEPARTMENT

Tothe Citizens of the Town of Plainville:

I herewith submit a brief outline of the moth work for the past year ending December 31, 1924.

January 1, 1924. Moth work was started with creosoting gypsy moth nests, only two bad places were found which are on the town line with Foxboro. These places were given a good scouting and with the help of Foxboro Department on spraying, they showed some improvement.

Spraying was started in June, ending in July. 1500 pounds of lead were used, four wood lots were sprayed in Shepardville and one in Bleake's Hill, all the country roadsides were sprayed. Truck was used for spraying instead of horses. Two men were employed through the season. A survey of the whole town showed that Gypsy Moths are not as thick as in the past.

Respectfully submitted,

GEORGE H. SNELL, Local Supt.

REPORT OF TREE WARDEN

Warren, Walnut St., and a few trees in the center were trimmed back for the electric lights, which were done by the Union Light Co.

No other work was done because of lack of funds.

GEORGE H. SNELL,
Tree Warden.

REPORT OF FINE ENGINEERS

Plainville, Mass., Feb. 2, 1925.

Report of Fire Engineers for the year ending December 31st, 1924.

During the year the Fire Department answered 35 alarms. Seven were for house fires and twenty-eight for forest fires.

The Board of Engineers recommends larger quarters, as there is not enough floor space to accommodate the apparatus. To replace hose on apparatus, it is necessary to run apparatus outside, which is very inconvenient in cold or stormy weather.

Respectfully submitted,

RICHARD F. BARTON,
R. PERSY RHODES,
ARTHUR L. MARTIN,
Engineers.

JURY LIST, TOWN OF PLAINVILLE

1924 — 1925

Atwood, Walter B., Hawkins Street, Farmer
Barden, Walter E., South Street, Merchant
Bennett, Edward P., Jr., School Street, Machinist
Bird, Elijah H., South Street, Machinist
Fisher, Chester E., South Street, Jeweler
Hindle, Franklin H., South Street, Architect
Hofman, Edward F., Spring Street, Engraver
Holt, Harry A., Spring Street, Retired
McNeill, James E., Melcher Street, Laundryman
Morse, Harry H., Lincoln Avenue, Chauffeur
Morse, Walter A., Broad Street, Auto Mechanic
Nash, Charles E., South Street, Toolmaker
Patton, Frank O., Taunton Street, Carpenter
Thompson, Harry B., Grove Street, Clerk
Zilch, Francis N., Bugbee Street, Designer

JAMES E. McNEILL,
HUGH D. KRIEGEL,
MYRON A. DAY,
Selectmen of Plainville.

REPORT OF WATER COMMISSIONERS

At the first meeting of the Water Board H. B. Thompson was re-elected Chairman and Collector, Joseph Jette Clerk, for the ensuing year.

Four new services were added and three old services were renewed with heavy lead pipe. The Lincoln avenue extension was completed and all takers on the street connected. West street, connecting the two towns with 6-inch pipe, was laid and two 6-inch valves placed at the town line. The meter has not been placed, but will be completed in 1925.

Signed,

HARRY B. THOMPSON,
JOSEPH JETTE,
H. S. J. LOUD,
Water Commissioners.

Total received from water rates	$4,291.73
Total received from supplies	161.47
Total paid Treasurer	$4,453.20

Current and Incidental

Amount appropriated	$450.00	
Amount received from supplies	161.47	
		$611.47
Amount expended		596.07
Amount unexpended		$15.40
Lincoln avenue extension app.		$550.00
Amount expended		550.00
West street connection app.		$450.00
Amount expended		442.73
Amount unexpended		$7.27

Water Pumping Aciount

Amount appropriated	$3,000.00
Amount expended	2,705.64
Amount unexpended	$294.36

REPORT of SEALER of WEIGHTS and MEASURES

The Sealer of Weights and Measures would report as follows:

Platform scales over 5000 lbs.	3
Platform scales under 5000 lbs.	9
Counter scales	11
Spring balance	13
Computing scales	5
Slot weighing scales	2
Dry measures	8
Liquid measures	30
Weights	59
Gasoline pumps	19
Kerosene pumps	2
Scales adjusted	2
Scales condemned	1
Sealing fees for year	$22.97

The working weights will have to be renickled, by order of Director of Standards.

Would also recommend the purchase of three new measuring cans of 1 gallon, 3 gallon and 4 gallon size.

JAMES E. McNEILL,
Sealer.

REPORT OF BOARD OF ASSESSORS

State Tax	$ 3,100.00	
County Tax	2,995.07	
State Highway Tax	229.30	
County Hospital Tax	649.30	
Town Grant	33,711.17	
Total		$40,684.84
Personal Tax	$10,555,98	
Real Estate Tax	29,140.61	
Poll Tax	856.00	
Total		$40,552.59
Moth Tax	$88.00	
December Assessment	44.25	
Total		$132.25
Total Warrant to Collector		$40,684.84

Abatements of 1922 Tax Levy

Graham, Mrs. O. D.	$26.75
Beaupre, Abel	5.00
Ganor, N.	5.00
Lovely, Arson	5.00
Maher, Thomas	5.00
Rankin, Walter	13.03
Rinsky, Louis	5.00
Booth, Henry	5.00
Hawes, Hannah	6.69
Daitch, Abraham	2.68
Arnold, Louis	2.00
Beauchain, Eva	49.49
Hawes, Adelard	6.69
Brigham, Fred B.	72.23
Riley, W. H. & Son	13.03
Fisher, Alice J.	1.34
Total	$223.93

1923 Levey

Graham, Mrs. O. D.	$26.50
Bennett, Mary A.	15.90
Densmore, Orvil	3.98
Taylor, Fred C.	15.60
Hawes, Hannah	3.63
Stephens, Guy N.	5.30
Zilch, Benard H.	9.28
Zinc, George L.	6.63
Jones, Fred C.	13.25
Riley, Charles E.	10.73
Fowler, Frank	2.65
Total	$113.45

1924 Levy

Everett, Florence G.	$ 4.50
Holt, Harry	33.00
Goodwin, Nancy	3.00
Tourier, Peter	3.00
Parker Braid Co.	192.00
Hawes, Joseph W.	30.45
Riley, Nelson T.	6.00
Cheever, J. H.	3.00
Etter, Frank	18.00
Auclair, David	3.00
Martin, Arthur	9.00
Riley, Charles E.	13.50
Plainville Coal Co.	150.00
Baxter, Almon	3.00
King, John	3.00
Total	$474.45

Total number polls assessed	428
Value of Personal Estate	$351,991.00
Value of Real Estate:	
Buildings	741,192.00
Land	229,988.00
Total	$1,323,171.00

Tax rate (1924)—$30.00 uer thousand.

Number of Horses assessed	99
Number of Cows assessed	216
Number of Neat Cattle assessed	3
Number of Swine assessed	3
Number of Dwelling Houses assessed	356
Number of Acres of Land assessed	6399
Number of Fowl assessed	5781
Value of Fowl	$5,781.00

PERRY M. COOK,
F. O. PATTON,
JAMES E. McNEILL,
Assessor of Plainville.

REPORT OF COLLECTOR OF TAXES

1922 Account

Uncollected Jan. 1, 1924		$1,588.45
Collected	$1,358.83	
Abated	222.93	$1,581.76
Uncollected Dec. 31, 1924		$6.69

1923 Account

Uncollected Jan. 1, 1924		$6,111.31
Error in Warrant	$5.00	
Collected	5,132.57	
Abated	116.45	$5,254.02
Uncollected Dec. 31, 1924		$857.29

1924 Account

Poll Tax Warrant	$858.00	
September Warrant	39,696.59	
December Warrant	43.50	
Total to collect		$40,598.09
Collected	$32,234.85	
Abated	463.20	$32,698.05
Uncollected Dec. 31, 1924		$7,900.04

Moth Account

	1922	1923	1924
Uncollected Jan. 1, 1924	$8.75	$21.50	
Warrant for 1924			$88.75
Collected and abated	8.75	20.25	62.50
Uncollected Dec. 31, 1924		$1.25	$26.25

Sidewalk Account

	1923	1924
Uncollected Jan. 1, 1924	$176.49	
Warrants	396.80	$562.05
	$573.29	$562.05
Collected	573.29	401.75
Uncollected Dec. 31, 1924		$160.30

	1922	1923	1924
Interest collected	$135.55	$200.91	$17.52
Charges	13.80	28.45	38.55

O. P. BROWN,
Collector of Taxes.

TREASURER'S REPORT

Plainville, Mass., December 31, 1924.

Citizens of the Town of Plainville:

I submit herewith my report of the accounts of the Town of Plainville for the period from January 1, 1924 to December 31, 1924.

Receipts

Balance on hand, Manufacturers National Bank	$2,938.51
From Taxes, 1922 account	1,358.83
From Taxes, 1923 account	5,705.86
From Taxes, 1924 account	32,636.60
From Moth Taxes, 1922 account	8.75
From Moth Taxes, 1923 account	20.25
From Moth Taxes, 1924 account	61.75
Interest received (See Schedule I.)	469.04
Regular receipts (See Sched. II.)	11,775.71
From Temporary Loans (See Schedule III.)	43,200.00
Water Rates, Water Department	4,291.73
Selectmen's Account (See Schedule IV.)	253.75
Highway Department (Chap. 81)	2,475.00
Water Incidentals, Water Department	161.47
State Aid, Commonwealth of Massachusetts	306.00
School Transportation, refund	220.00
School Fuel Account (From Selectmen's Acct.)	75.00
Books and Supplies (Cancelled Checks)	6.61
School Incidentals	105.39
Refund by State, Soldiers' Bonus Account	724.27
Accounts Payable Account. (Schedule VII)	1,053.75
	$107,848.27

Disbursements

Interest Account (See Schedule V.)	$1,779.94
To: Commonwealth of Massachusetts	
Civilian Poll Tax	51.00
State Tax, and Highway	3,329.30
To: County of Norfolk	
County Tax	2,995.07
County Hospital Tax	649.44
Land damages, Lincoln avenue	150.00
Water Bonds retired	1,400.00
Temporary Loans (See Schedule VI.)	41,000.00
Fire Truck Note retired	2,000.00
Helen Morse Account, vouchers	785.45
To Library Account	450.00
Selectmen's Vouchers	3,373.66
Salaries of Officials	1,675.00
Highway Vouchers	8,726.80
Street Lighting Vouchers	1,890.55
Fire Department Vouchers	1,703.68
Water Pumping Vouchers	2,705.64
Water Incidentals Vouchers	596.07
Overseers of Poor Vouchers	1,823.12
State Aid Vouchers	168.00
Sidewalk, Permanent, Vouchers	1,400.00
Board of Health Vouchers	92.00
Lincoln Avenue Vouchers	992.73
Memorial Day Appropriation	100.00
Forest Fire special emergency	633.50
School Street Vouchers	1,527.13
Moth Liability Vouchers	872.43
Teacher's Salary Vouchers	13,631.99
School Transportation Vouchers	2,320.00
School Janitors' Vouchers	1,192.50
Fuel Vouchers	1,387.63
School Superintendent's Vouchers	849.18
School Physician	100.00
School Nurse Vouchers	297.00
School Dentist, 1923 Account	25.00
School Dentist, 1924 Account	25.00
School Books and Supplies Vouchers	1,195.97
Balance on hand, Manufacturers	
School Incidental Vouchers	1,047.45
National Bank	2,906.04
	$107,848.27

Interest Account (Schedule I.)

Interest Received

Manufacturers National Bank from deposits	$79.07	
Discounts taken	5.99	
C. D. Parker & Company (refund)	30.00	
O. P. Brown on Taxes of 1922	135.55	
O. P. Brown on Taxes of 1923	200.91	
O. P. Brown on Taxes of 1924	17.52	
Total amount of Interest received		$469.04

Treasurer's Receipts (Schedule II.)

From O. P. Brown, Tax Collector:	
Charges on 1922 back Taxes	$13.80
Charges on 1923 back Taxes	28.45
Charges on 1924 back Taxes	38.55
From Commonwealth of Massachusetts:	
School Fund	1,508.16
Corporation Taxes, Business	3,475.08
Corporation Taxes, Public Service	802.72
Income Taxes, 1922 and 1923 Accounts	261.09
Income Taxes, 1924 Account	3,903.00
National Bank Taxes	9.58
Soldiers' Exemption Tax	27.90
School Tuition	1,055.75
Foreign Corporation Taxes	166.91
School Superintendent's Account	386.67
Director of Standards	6.00
Inspection of Animals	30.00
From Theodore E. A. Fuller:	
Auto License (one)	3.00
Pool License (two)	10.00
Auctioneers' Licenses (two)	4.00
Motor Bus Licenses (three)	7.50
From Insurance Refund	1.97

*From Milk Inspector	10.00	
From Sealer of Weights	21.32	
From Discounts Taken	2.36	
Total Treasurer's receipts		$11,775.71

*The Milk Inspector's report shows $12 paid to Treasurer, which is correct. I have $2 cash on hand not deposited.

Temporary Loan Receipts (Schedule III.

First National Bank of Boston, Note No. 38	$5,000.00	
First National Bank of Boston, Note No. 39	10,000.00	
First National Bank of Boston, Note No. 40	10,000.00	
First National Bank of Boston, Note No. 42	10,000.00	
First National Bank of Boston, Note No. 43	8,200.00	
Total Amount received on Notes		$43,200.00

Selectmen's Account (Schedule IV.)

Court Fees	$11.00	
Mr. Clifford, Forest Fire Refund..	45.50	
N. Y., N. H. & H. R. R. Forest Fire Refund	5.00	
Town Hall, Myron A. Day.....	25.00	
Town Hall, Myron A. Day.....	30.00	
Court Fees	70.00	
N. Y., N. H. & H. R. R. Forest Fire Refund	25.25	
Town Hall, Myron A. Day	15.00	
Rent from Wilkins	7.00	
Town of Wrentham, Forest Fire Refund	20.00	
		$253.75

Interest Account (Schedule V.)

Interest Paid

First National Bank of Boston, on Note No. 38	$152.41	
First National Bank of Boston, on Note No. 39	281.84	
First National Bank of Boston, on Note No. 40	259.47	
First National Bank of Boston, on Note No. 42	187.10	
First National Bank of Boston, on Note No. 43	22.95	
C. D. Parker on Water Bonds	392.00	
C. D. Parker on Water Bonds	392.00	
Manufacturers National on overdraft	2.17	
C. D. Parker & Company on Fire Truck Note	90.00	
Total amount of interest paid		$1,779.94

Temporary Loans Paid (Schedule VI.)

First National Bank of Boston, Note. No. 37	$6,000.00	
First National Bank of Boston, Note No. 38	5,000.00	
First National Bank of Boston, Note No. 39	10,000.00	
First National Bank of Boston, Note No. 40	10,000.00	
First National Bank of Boston, Note No. 42	10,000.00	
Total notes paid		$41,000.00

Accounts Payable (Schedule VII.)

School Bills

Voucher		
272	F. W. Averill	$30.00
273	Ginn & Company	37.49
274	Metal Craft Supply Co.	9.48
275	E. H. Elliott	1.50
276	J. L. Hammett Company	37.21

278	H. G. Ellis	22.50	
279	Office Appliance Co.	5.80	
280	Charles Scribner's Sons	38.40	
281	Lawrence Nourse	13.33	
282	John Miner & Company	47.50	
			$243.21

Selectmen's Bills

Voucher			
490	F. E. Herring	$1.16	
491	F. E. Herring	72.00	
492	Charles S. Cobb	19.75	
493	Woodbury Melcher	12.00	
495	National Meter Company	11.07	
496	Harry Thompson	9.00	
497	A. T. Parker & Company	2.50	
498	George Faas	5.00	
499	North Attleboro Water Dept.	523.22	
500	Town of North Attleboro	20.00	
501	Mrs. Amelia Marsh	60.00	
502	Falk & Hendricks	8.84	
505	Merrill Falk	25.00	
506	A. L. Walden	29.00	
507	Ellen A. Smith	6.00	
507	Mrs. Angenora Morse	6.00	
			$810.54
	Total accounts payable		$1,053.75

Note: All of the above accounts payable were paid during the month of January, 1925.

RECAPITULATION OF ACCOUNTS, APPROPRIATIONS AND RECEIPTS

SELECTMEN'S ACCOUNTS	Appropriations and Receipts	Amount Expended	Balances	Overdraft
Land Damage, Lincoln avenue	$150.00	$150.00	.....	.....
Library Account	450.00	450.00	.....	.....
Selectmen's Current and Incidental	3,753.75	3,373.66	$380.09	.....
Salaries of Officials	1,700.00	1,675.00	25.00	.....
Highway Department, Regular	8,675.00	8,726.80	.....	$51.80
Street Lighting	2,000.00	1,890.55	109.45	.....
Fire Department	2,000.00	1,703.68	296.32	.....
Water Pumping	3,000.00	2,705.64	294.36	.....
Water Incidentals	611.47	596.07	15.40	.....
Overseers of Poor	2,000.00	1,823.12	176.88	.....
State Aid	406.00	168.00	238.00	.....
Permanent Sidewalks	1,400.00	1,400.00	.....	.....
Board of Health	200.00	92.00	108.00	.....
Tree Warden	1.00	.....	1.00	.....
Lincoln Avenue Extension	1,000.00	992.73	7.27	.....
Memorial Day	100.00	100.00	.....	.....
School Street, Special	1,500.00	1,527.13	.....	27.13
	$28,947.22	$27,374.38	$1,651.77	$78.93

SCHOOL DEPARTMENT

	Appropriations and Receipts	Amount Expended	Balances	Overdraft
Teachers' Salaries, Care and Transportation	$18,995.00	$18,532.12	$462.88	.....
Superintendent	620.00	849.18	.....	$229.18
Physician	100.00	100.00	.....	.....
Nurse	300.00	297.00	3.00	.....
Dentist	25.00	25.00	.....	.....
Books and Supplies	956.61	1,195.97	.....	239.36
Incidentals	1,330.39	1,047.45	282.94	.....
	$22,327.00	$22,046.72	$748.82	$468.54

TOTALS

	Appropriations and Receipts	Amount Expended	Balances	Overdraft
Selectmen's Bills and Receipts	$28,947.22	$27.374.38	$1,651.77	$78.93
School Department Bills	22,327.00	22,046.72	748.82	468.54
Interest Account	1,869.04	1,779.94	89.10	.....
Totals	$53,143.26	$51,201.04	$2,489.69	$547.47

BALANCE SHEET DECEMBER 31, 1924

Assets		Liabilities	
Cash	$2,906.04	Temporary Loans in Anticipation of Revenue	$8,200.00
Accounts Receivable:		Unpaid Vouchers	1,053.75
Taxes: Levy of 1922	6.69	Helen Morse Account	828.45
Levy of 1923	857.29	Overlay Reserve for 1924 Abatements	351.40
Levy of 1924	8,060.34	Soldiers' Refund, Special	724.27
Due from Moth Dept.	33.19	Surplus Revenue	1,722.68
Special Assessments:			
Moth 1923	1.25		
Moth 1924	26.25		
Departmental:			
Water Rates	356.00		
Emergency Payment	633.50		
	$12,880.55		$12,880.55

DEBT ACCOUNTS

Net Funded or Fixed Debt: Departmental	$20,200.00	Departmental Equipment Loan:	
		Fire Truck	$2,000.00
		Water Loan	18,200.00
	$20,200.00		$20,200.00

TRUST ACCOUNT

Trust Fund	$727.30	Town School Fund	$727.30

Respectfully submitted,

EDWARD OSTERHOLM, Treasurer.

PLAINVILLE PUBLIC LIBRARY

Receipts

Dog Taxes	$326.94	
Fines	54.55	
Rent Received	18.00	
Appropriation	450.00	
Balance on hand Jan. 1, 1924	18.37	
		$867.86

Disbursements

Librarian and Janitor	$184.00	
Rent Paid	130.00	
Books Purchased	488.00	
Light and Heat	41.38	
Supplies	1.93	
Misc. Expenses	16.00	
Balance Cash on Hand	6.55	
		$867.86

Respectfully submitted,

EDWARD OSTERHOLM,
Town Treasurer.

REPORT OF THE ROAD COMMISSIONERS

The appropriation for general repairs of Highways was as follows:

*Appropriation	$6200.00	
Receipts from State under Chapter No. 81	2475.00	
		$8675.00
Disbursements as per Selectmen's Vouchers		8726.80
Overdraw		51.80
Special appropriation for School St.		$1500.00
Disbursements on School Street as per Selectmen's Vouchers		1527.13
Overdraw		27.13
Permanent Sidewalks Under The Betterment Act	$1000.00	
Receipts	400.00	
		$1400.00
Disbursements		$1400.00

The transportation of the school children by motor vehicle makes it necessary ti keep the roads in the outlying districts in a more passable conditions in the winter time, and requires a greater outlay to take care of the snow.

The principal repairs on the West side of the town have been as follows:

Warren Street—1800 feet of gravel and stone.
Fales Street—400 feet of gravel and stone, also a new bridge.

High Street—500 feet of gravel and stone.
Cross Street—1700 feet of gravel and stone.
Walnut Street—300 feet of gravel and stone.
Peck Street—Culvert pipes put in, and brush and trees trimmed on side of road.

* $688.05 was used for the removel of snow.

Whereever possible all roads have been widened 2 feet or more, and good gutters put in.

Gutters have been cleaned in the fall.

The principal repairs in the Center of the town have been as follows:

All roads were scraped, and several graveled for short stretches.

West Bacon Street from the foot of the Railroad bridge to Wtlnut Street was scraped, reshaped and treated with a coat of oil. A coat of tar was applied on West Bacon Street from South Street to foot of Railroad bridge, also a short stretch on Bacon Square.

East Bacon Street was scraped, reshaped and treated with tar as far as Pleasant Street.

Pleasant Street from East Bacon to residence of C. Clampitt, was graveled, rolled and treated with tar.

All roads given treatment of tar will have to be patched and given another treatment this year, which should leave them in a very satisfactory condition. Would suggest that West Bacon Street be continued to the North Attleboro line with treatment of tar after reshaping, which would eliminate some of the heavy traffic at center of town at noon and night.

The sidewalks on West side of South Street from residence of Robert McNeill to Russell's were given a covering of stone dust, also School Street both sides as far as Spring and Cottage Streets on one side.

1500 feet of permanent sidewalk was put in on the west side of Bason Street. (Under the Betterment Act.)

The appropriation for School Street has been used with a slight overdraw, and has put it in passable condition, but requires a further outlay of about $300.00 to take care of the water at the top of the hill which menaces the work already done.

The principal repairs on the East side of the town have been as follows:

Washington Street, near residence of Benkers; 400 feet of gravel and stone.

Hancock's Hill—graveled.

George Street—1000 feet of gravel.

Taunton Street—700 feet of stone and gravel.

Mirimichi Street has been put in good shape for winter travel, and has been widened, drained and graveled to a considerable extent with the material aid of non-resident users. Special thanks should be extended to Wm. H. Saart of Attleboro, Orin W. Clifford and Albert Gray of North Attleboro. One place of said street might have special mention, as it is very bad in the spring of the year, is opposite the approach to the Red Man's Camp where the water stood on the East side and worked under the road. This has been drained by a 100 foot ditch carried under the roadway 40 feet with a 10 inch Armco iron culvert with a concrete head wall to an open ditch to Mirimichi Lake. An easement for same has been procured, and registered at Dedham, over the land of Albert Gray, and by the time this report has been printed will be in the hands of the Town Treasurer.

General repairs and mowing brush has also been done.

Signed:

GEO. B. GREENLAY,
F. E. HERRING,
ARCHIE WALDEN,
Road Commissioners.

REPORT OF MILK INSPECTOR

Plainville, Jan. 21, 1925.

To the Board of Health:

Gentlemen: I herewith submit my annual report as Inspector of Milk. During the year, at various times, tests were made, and in each test made the quality was found up to the standard required by law.

Milk licenses issued	24
Amount paid Treasurer	$12.00

Respectfully submitted,

JOHN J. EIDEN,
Inspector of Milk and Cream.

REPORT OF THE INSPECTOR OF ANIMALS

Inspection for 1924

Number of Barns	60
Number of Cows	230
Number of Young Cattle	44
Number of Bulls	8
Number of Pigs	19
Number of Goats	2
Number of Sheep	1

F. E. HERRING,
Inspector of Animals.

REPORT OF THE INSPECTOR OF SLAUGHTERING

January 1, 1924 to December 31, 1924

Pigs	9
Calves	7
Cows	1
Sheep	

Cow was condemned owing to tuberculosis. Cut up and ordered buried.

F. E. HERRING,
Inspector of Slaughtering.

Report of the Selectmen

Current and Incidental

Voucher No.		
15	Union Light & Power, lights, town offices	$ .75
16	Charles W. Pond, insurance	15.68
17	R. J. McNeill, supplies and labor	2.35
23	Wm. M. Edwards, painting school signs	5.00
33	New England T. & T. Co., tax	.05
34	N. Attleboro Chronicle Co., printing	2.55
36	Return of Births, Dr. Dullard, Et L	4.50
38	Theo N. Wardell, certifying note	2.00
42	Union Light & Power Co., town offices	.75
45	Joseph Sharp, highway	3.00
46	Edward Osterholm, postage, telephone	13.00
48	E. W. Pink, auto service	3.00
67	Union Light & Power, light, town offices	.75
69	N. Attleboro Chronicle Co., printing	330.00
71	Theodore E. A. Fuller, returns	56.35
72	A. W. Brownell Corp., printing	3.10
79	Remington Typewriter	60.00
89	The Carter's Ink Co., ink	.49
92	H. B. Cornell, moulding	2.48
93	Theo. E. A. Fuller, bonds of officers	104.00
94	F. G. Holbrook, insurance	34.40
95	Theo. N. Waddell, certifying notes	2.00
98	Pay Roll, election officers	30.00
104	Elmer C. Pease, labor	5.00
105	Russell C. McNeil, labor	8.00
106	John E. Miner & Co., shades	5.70
107	Lyman H. Parmenter, labor	35.00
113	Union Light & Power, Co., service	.75
115	W. H. Riley & Son Co., posts	3.00
121	Plainville Coal Co., wood	7.00
124	Mary Kriegle, stove	10.00
126	Charles E. Riley, moving town office	100.00
131	Theo. N. Waddell, certifying notes	2.00
132	Hugh D. Kriegle, auto	5.00
133	James E. McNeill, express	2.85
134	Perry M. Cook, auto, lumber and labor	33.32
145	Charles W. Pond, insurance	50.32
146	Wm. M. Hall, lock and keys	4.75
147	Hobbs & Warren, tax list and postage	2.06

Voucher No.		
148	Davol Printing House, printing	15.00
149	A. L. Burdakin, abstracts of deeds	30.10
155	W. Melcher, rent	12.00
156	The N. Attleboro Chronicle, printing	8.00
165	New England T. & T. Co.	3.50
174	Meta Schubert, primary officer	5.00
175	Irene C. Mullin, primary officer	5.00
176	Fred W. Northrup, primary officer	5.00
177	Robert J. McNeill, primary officer	5.00
178	Charles Meyer, primary officer	5.00
179	O. P. Brown, postage	12.00
180	Charles W. Pond, insurance	158.10
181	Union Light & Power Co.	1.40
187	N. Attleboro Chronicle Co., printing	12.00
192	A. W. Brownell Corp.	.60
203	W. Melcher, rent	12,00
207	W. & L. E. Gurley, sealer's supplies	5.38
209	Plainville Coal Co., posts	.50
220	F. A. Bartlett, services	2.00
221	Edwin F. Thayer, services	3.00
233	Theo. N. Wardell, certifying note	2.00
248	Edward Osterholm, stamps	5.00
251	A. T. Parker & Co., insurance	6.35
252	New England T. & T. Co.	.40
254	Joseph Mencheau, tuning piano	1.50
257	Union Light & Power Co.	.98
267	Commercial Press, printing	4.25
275	Union Light & Power Co.	.75
276	Union Light & Power Co.	.75
290	New England T. & T. Co.	1.10
294	Falk & Henrich, broom	.85
296	L. H. Parmenter, paint and labor	2.50
324	Union Light & Power Co.	1.62
332	The Carter's Ink Co., ink	.49
333	N. Attleboro Chronicle Co., printing	4.00
336	L. H. Parmenter, painting safe	16.80
339	James E. McNeill, auto	8.25
347	Union Light & Power Co.	1.50
357	New England T. & T. Co.	.55
358	A. T. Parker & Co., insurance	31.00
359	N. Attleboro Chronicle, printing	7.00
360	Florence Henrich, primary officer	5.00
361	Robert J. McNeill, primary officer	5.00
362	Fred W. Northup, primary officer	5.00
363	Irene E. Mullin, primary officer	5.00

Voucher No.		
373	O. P. Brown, postage	16.00
387	R. L. Clark, adding machine	10.00
396	Edward Osterholm, postage	5.00
399	Union Light & Power Co.	1.49
405	New England T. & T. Co.	.50
406	James E. McNeill, auto	2.00
413	W. Melcher, rent	36.00
426	N. Attleboro Chronicle, printing	39.25
427	N. Attleboro Chronicle, envelopes	6.75
430	Union Light & Power Co.	.75
436	Theo. E. A. Fuller, incidentals	6.17
442	Charles W. Pond, insurance	29.52
443	Fred Northup, election officer	7.50
444	Fred Sweeting, election officer	7.50
445	Florence Henrich, election officer	7.50
446	Charles Meyer, election officer	7.50
447	Irene E. Mullin, election officer	7.50
456	W. Melcher, rent	12.00
469	W. Melcher, rent	24.00
470	New England T. & T. Co.	1.23
472	Union Light & Power Co.	.75
475	Charles S. Cobb, welding	1.00
493	W. Melcher, rent	12.00
508	Theo. N. Waddell, certifying note	2.00
		$1613.08

HIGHWAY DEPARTMENT

20	John W. White, payroll	$ 23.60
53A	Geo. G. Greenlay, bill, H. S. Leporte	7.17
54A	Geo. B. Greenlay, fee paid county clerk	3.00
55A	Geo. B. Greenlay, payroll	24.70
56	Sylvester Smith, trip and express to Boston	10.00
58	W. H. Riley & Son, hauling ashes	10.50
80	A. L. Walden	90.90
81	A. L. Walden, payroll	58.75
82	F. E. Herring, payroll	330.75
83	W. M. Hall Co., bill	2.20
84	Geo. B. Greenlay, payroll	71.85
90	Archie L. Walden, bill, Plainville Coal Co.	31.50
109	Geo. B. Greenlay, bill, Burgess Express	56.00
114	A. L. Walden, Waldo Bros. and bond tools	44.57
116	F. E. Herring, payroll	67.38
117	Geo. B. Greenlay, payroll	231.65
118	Archie L. Walden, payroll	353.11

Voucher No.		
119	Archie L. Walden, L. & D. Trucking Co.	1.25
120	Jenckes Garage, sharpening picks	2.75
128	Geo. B. Greenlay, payroll	238.00
129	Frank E. Herring, payroll	341.60
130	Archie L. Walden, payroll	413.25
157	Frank Toner, sand, W. Bacon St.	60.00
158	Frank Toner, sand for sidewalks	66.00
159	Archie L. Walden, payroll	216.25
161A	Archie L. Walden, 1036 gallons tar	134.68
161B	Frank E. Herring, payroll	460.15
164	F. W. Averill, supplies	2.35
170	Geo. B. Greenlay, payroll	166.00
171	Archie L. Walden, payroll	309.75
172	A. S. Philips, coal	5.08
173	Plainville Coal Co., coal and wood	14.40
195	Geo. B. Greenlay, bill, The Good Roads Mach. Co.	10.50
197	Archie L. Walden, payroll	318.00
198	Frank P. Toner, sidewalks	199.50
210	A. S. Philips & Co., soft coal	12.20
216	Geo. B. Greenlay, payroll	318.63
217	F. E. Herring, payroll	4.00
218	F. E. Herring, payroll	377.50
226	Geo. B. Greenlay, bill, Good Roads Mach. Company	2.35
227	Geo. B. Greenlay, payroll	231.75
229	Frank E. Herring, payroll	327.00
230	Tar Product Corporation, C. A. Tar Appl.	207.61
231	Texas Company, liquid asphalt	165.94
237	Geo. B. Greenlay, bill, H. S. Laporte	51.05
259	F. E. Herring, payroll	424.75
265	Geo. B. Greenlay, payroll	125.00
274	F. E. Herring, payroll	268.75
280	Archie L. Walden, payroll, sidewalk	88.00
281	Geo. B. Greenlay, payroll	177.00
340	F. E. Herring, payroll	205.75
341	F. E. Herring, lumber and spikes	10.70
342	Archie L. Walden, sidewalks	60.20
349	H. E. Thompson	6.90
350	Plainville Coal Co., pipe	2.52
369	H. D. Johnson, lumber	10.00
370	Normand Rodgers, paint and brushes	2.65
371	F. E. Herring, payroll	254.00
372	Archie L. Walden, payroll, sidewalks	55.25
376	Geo. B. Greenlay, payroll	98.40

Voucher No.		
379	Carl Wolf, gravel	36.80
380	Geo. B. Greenlay, bill, W. Maxcy	5.00
388	Tar Products Corporation, supplies	31.50
392	F. E. Herring, payroll	109.00
393	Geo. B. Greenlay, payroll	155.60
394	F. E. Herring, gravel	42.00
395	F. E. Herring, gravel	60.00
440	Geo. B. Greenlay, bill, N. E. Metal Culvert Company	36.65
451	Geo. B. Greenlay, payroll	100.00
452	Geo. B. Greenlay, bill, Wolfgang Benker	23.25
453	Geo. B. Greenlay, bill, H. S. LePorte	2.40
460	F. E. Herring, payroll	76.50
477	T. J. Quinn, stone, regular	20.35
478	Harry E. Thompson, lumber	15.80
490	F. E. Herring, hardware	1.16
491	F. E. Herring, payroll	72.00
492	Charles S. Cobb, supplies	19.75
505	Merrill Falk, rent for barn	25.00
		$6251.81

HIGHWAY DEPARTMENT

School Street

205	W. M. Hall, brush hook	$ 2.35
214	A. L. Walden, payroll	215.00
225	A. L. Walden, payroll	419.50
228	A. L. Walden, payroll	473.75
232	Jenckes Garage, sharpening	5.58
234	A. L. Walden, payroll	234.50
235	Mrs. F. Cheever, gravel	9.90
236	John Franklin, gravel	7.80
249	F. W. Averill, gas, oil	2.75
415	A. L. Walden, payroll	52.50
454	A. L. Walden, payroll	27.50
464	F. W. Averill, trucking	4.00
504	A. L. Walden, payroll	72.00
		$1527.13

PERMANENT SIDEWALKS

311	Ernest Munroe, on account	$500.00
312	Ernest Munroe, on account	200.00
317	Ernest Munroe, on account	500.00
318	Ernest Munroe, balance	200.00
		$1400.00

FIRE DEPARTMENT

Voucher No.		
4	New England Tel. & Tel. Co.	$ 3.75
5	Union Light & Power Co., light & power	9.62
6	North Attleboro Gas Co., gas	1.08
7	Norman Clark, Janitor	6.00
8	Merrill Falk, barn rent	3.00
52	New England Tel. & Tel. Co.	3.50
53	Norman Slark, janitor	6.00
54	Merrill Falk, barn rent	3.00
55	North Attleboro Gas Co., gas	1.80
64	North Attleboro Gas Co., gas	.50
65	New England Tel. & Tel. Co	3.30
74	Plainville oCal Co., coal	17.50
75	Merrill Falk, barn rent	3.00
76	Norman Clark, janitor	6.00
136	Francis N. Zilch, Cole touring car	150.00
137	Norman Clark, janitor	6.00
150	New England Tel. & Tel. Co.	2.53
151	North Attleboro Gast Co., gas	.72
152	Merrill Falk, barn rent	3.00
153	Charles S. Cobb, supplies and gas.	2.80
160	Earl Barney, 2 auto tires	44.00
166	New England Tel. & Tel. Co., exchange service	3.30
185	Charles S. Cobb, labor and supplies	83.98
186	Attleboro Lumber Co., lumber	13.71
188	Schofield Hardware Co., bolts	.68
189	Earl Barney, freighting	2.00
190	Norman Clark, janitor	6.00
191	North Attleboro Gas Co., gas	.50
194	Merrill Falk, barn rent	3.00
196	Union Light & Power Co., light & power	60.40
200	North Attleboro Gas, Co., gas	1.80
201	William McGovern, labor	116.60
208	William Barton, soda	2.70
245	Norman Clark, janitor	6.00
246	James Hurkett, labor	22.94
253	North Attleboro Gas Co., gas	.50
255	Charles S. Cobb, labor	2.00
258	Union Light & Power Co., power	6.14
278	Union Light & Power Co., power	6.14
282	North Attleboro Gas Co., gas	.50
291	New England Tel. & Tel. Co.	3.40
292	Norman Clark, janitor	6.00

Voucher No.		
293	Charles S. Cobb, supplies	3.61
305	New England Tel. & Tel. Co.	2.90
316	Norman Clark, janitor	6.00
319	North Attleboro Gas Co., gas	.50
320	Jensen Motor Co., labor on truck	6.30
322	Frank W. Averill, battery, belt and labor	33.75
323	Union Light & Power Co., power	6.13
343	Norman Clark, janitor	6.00
351	Plainville Coal Co., coal	93.38
352	William N. Mulligan, gasoline	2.00
353	Harry Plummer, labor on bells	6.00
354	North Attltboro Gas Co., gas	.50
355	Charles S. Cobb, supplies	6.50
383	New England Tel. & Tel. Co.	3.25
384	Union Light & Power Co., power	6.11
401	Union Light & Power Co., lights	9.96
403	F. W. Averill, gasoline	2.63
408	Norman Clark, janitor	6.00
410	North Attleboro Gas Co., gas	.50
424	New England Tel. & Tel. Co.	3.30
428	Union Light & Power Co., light & power	8.59
432	F. W. Averill, light bulb	1.80
434	New England Tel. & Tel. Co.	3.35
435	North Attleboro Gas Co., gas	1.44
438	Cahrles S. Cobb, supplies	3.50
439	Norman Clark, janitor	6.00
448	R. P. Rhodes, salary on acct.	25.00
467	Richard F. Barton, telephone allowance	10.00
468	Richard F. Barton, payroll, 1 year	625.00
481	North Attleboro Gas Co., gas	1.84
482	Union Light & Power Co., light & power	9.34
483	Charles S. Cobb, labor and supplies	83.40
484	Maxim Motor Co., repairing starting motor	16.95
485	Grether Fire Equipment Co., hand electric lights	32.46
486	Whiting & Davis, 2 Pyrene extinguishers	15.00
487	Norman Clark, janitor	6.00
488	Arthur Martin, telephone allowance	10.00
489	New England Tel. & Tel. Co.	3.30
490	R. P. Rhodes, telephone allowance	10.00
		$1,703.68

FOREST FIRE DEPARTMENT

Voucher No.		
135	Norman Clark, repairing	$ 6.00
141	Richard F. Barton, pay roll	70.00
142	Richard F. Barton, repairing and posting notices	11.00
154	F. W. Averill, gasoline	3.15
162	F. W. Averill, towing, storing and supplies	6.60
193	R. F. Barton, pay roll	51.50
224	Town of Wrentham, fire fighting	6.50
247	Richard F. Barton, pay roll	25.00
306	Richard F. Barton, pay roll	17.00
321	F. W. Averill, gas and oil	8.46
378	Plainville Cafe, sandwiches	5.50
389	Falk & Henrich, sandwiches	1.25
425	Richard Barton, pay roll	191.50
455	Plainville Cafe, sandwiches	8.25
461	Chris Henrich, labor	2.75
	Leo McQuade, labor	3.75
		$418.39

Forest Fire

Special Emergency Draft

327	July 22, 23, 24, 25, 26, 27, 28th	$633.50

POLICE DEPARTMENT

32	Joseph Craik, police duty	$ 6.50
43	F. W. Averill, auto	25.10
44	A. L. Walden, police duty	22.50
57	Joseph Craik, police duty	2.50
88	Joseph Craik, police duty	7.75
96	F. W. Averill	5.50
97	N. Attleboro Chronicle Co., books	3.00
110	A. L. Walden	20.00
111	F. W. Averill	25.00
122	Joseph Craik	31.50
139	Joseph Craik	9.50
140	Charles Meyer	5.50
163	F. W. Averill	88.25
169	James E. McNeill	5.00
199	Joseph Craik	22.50
212	Archie L. Walden	12.50
213	Joseph Craik	14.00

Voucher No.		
242	Joseph Craik	37.20
262	Joseph Craik	25.00
262	Frank Geddes	1.00
266	Charles Meyer	7.50
273	F. W. Averill	33.10
295	A. L. Walden	9.00
298	Merrill Falk	5.00
297	William Card	5.00
299	Joseph Craik	25.50
300	Harold Anderson	5.00
301	Chester Meyer	5.00
302	Roy Meyer	5.00
303	Charles Meyer	9.55
304	Joseph Craik	19.25
315	F. W. Averill	31.50
328	Joseph Craik	40.00
344	Joseph Craik	26.75
346	Archie L. Walden	7.50
356	Charles S. Cobb	3.00
364	Charles Meyer	11.00
368	F. W. Averill	34.00
374	Joseph Craik	34.50
404	F. W. Averill	40.60
414	Joseph Craik	23.75
422	Joseph Craik	17.00
423	Archie L. Walden	8.00
437	Joseph Craik	24.00
450	A. L. Walden	8.00
457	Joseph Craik	22.00
465	F. W. Averill	11.50
476	F. W. Averill	58.00
479	Charles Meyer	6.00
480	Joseph Craik	18.00
		$923.80

WATER DEPARTMENT

Current and Incidental Account

1	Walter Peckering, repairing hydrant, labor	$15.00
2	Harry B. Thompson, salary	50.00
85	George N. Fass, 5 days labor	20.00
206	Harry B. Thompson, laying pipe	16.25
211	Jose Morrell & Son, service on Spring St.	21.00
219	North Attleboro Water Dept., supplies	39.05
243	George N. Fass, labor	44.00

Voucher No.		
244	Walter Peckering, Metcalf and Lincoln Ave., service	30.00
271	Walter Peckering, labor	35.00
272	North Attleboro Water Dept., supplies	92.46
283	George N. Fass, labor	8.00
313	National Meter Co., repairs and supplies	9.95
314	The Commercial Press, printing and stationery	20.90
334	North Attleboro Water Dept., supplies	28.55
365	Harry B. Thompson, investigating boxes	4.50
366	North Attleboro Water Dept., supplies	23.84
367	Walter Peckering, labor	25.00
407	Ida Rand, rent of barn	18.00
411	Harry B. Thompson, labor at E. P. Davis	20.00
412	George N. Fass, labor	31.00
417	George N. Fass, labor	16.00
495	National Meter Co., repairing meters	11.07
496	Harry B. Thompson, labor	9.00
497	A. T. Parker & Co., insurance premium	2.50
498	George N. Fass, labor	5.00
		$596.07

PUMPING ACCOUNT

3	North Attleboro Water Dept, pumping	$ 427.70
250	North Attleboro Water Dept., pumping	1084.32
409	North Attleboro Water Dept., pumping	670.40
499	North Attleboro Water Dept., pumping	523.22
		$2,705.64

WEST STREET and LINCOLN AVE., ACCOUNT

77	Donaldson Iron Co., pipe and fixtures	$433.04
78	Harry B. Thompson, freight and carting	51.79
330	Jose Morrell & Son, labor and supplies	266.00
335	Reusselaer Valve Co., valve and box	29.05
385	Jose Morrell & Son, labor and supplies	212.85
		$992.73

MOTH DEPARTEMENT

9	F. W. Averill, trucking	$ 1.00
10	George H. Snell, labor	49.50
11	George H. Snell, storing	18.00
27	George Snell, expences, Boston	3.00

Voucher No.		
28	George H. Snell, labor	45.00
38	George H. Snell, labor	40.50
49	H. L. LaPorte, repairing tank	10.25
59	George H. Snell, labor	49.50
73	George H. Snell, labor	40.52
91	George H. Snell, labor	27.00
100	Frank W. Averill, use of truck	27.30
101	Russell McNeill, labor	18.00
102	George H. Snell, labor	45.00
138	George H. Snell, labor	18.00
202	F. W. Averill, labor and supplies	19.20
238	George H. Snell, labor	32.50
239	Reginald Prew, labor	18.00
240	F. W. Averill, truck and supplies	102.11
260	Reginald Prew, labor	40.00
261	F. W. Averill, rtuck and supplies	152.30
274	George H. Snell, labor	50.00
284	Reginald Prew, labor	6.00
285	George H. Snell, labor	17.50
286	H. LaPorte, repairs	4.75
287	F. W. Averill, truck and man	22.50
375	George H. Snell, labor	15.00
		$872.43

TOWN HALL

13	H. G. Ellis, janitor	$ 7.50
14	Union Light & Power Co., lights	10.92
26	H. G. Ellis, janitor	7.50
41	Union Light & Power Co., lights	8.54
51	Harry G. Ellis, janitor	7.50
52	H. G. Ellis, janitor	7.50
66	Union Light & Power, lights	7.56
70	H. G. Ellis, janitor	7.50
103	H. G. Ellis, janitor	15.00
112	Union Light & Power, lights	8.12
125	North Attleboro Gas Co., gass	2.88
143	H. G. Ellis, janitor	7.50
167	R. J. McNeill, stock and labor	3.70
183	Union Light & Power Co., lights	9.80
184	H. G. Ellis, janitor	7.50
215	H. G. Ellis, janitor	7.50
241	H. G. Ellis, janitor	7.50
255	Union Light & Power Co., lights	10.36
256	Union Light & Power Co., lights	1.12

Voucher No.		
268	H. G. Ellis, janitor	7.50
279	Union Light & Power Co., lights	13.13
289	H. G. Ellis, janitor	7.50
307	H. G. Ellis, janitor	7.50
327	H. G. Ellis, janitor	7.50
329	H. G. Ellis, janitor	7.50
345	H. G. Ellis, janitor	7.50
377	H. G. Ellis, janitor	7.50
398	H. G. Ellis, janitor	7.50
400	Union Light & Power Co.	12.28
416	H. G. Ellis janitor	7.50
419	School Department, heating	75.00
437	H. G. Ellis, janitor	7.50
431	Union Light & Power Co., lights	11.62
441	A. T. Parker & Co., insurance	52.80
463	H. G. Ellis, janitor	7.50
471	H. G. Ellis, janitor	7.50
474	Union Light & Power Co., lights	10.56
494	H. G. Ellis, janitor	7.50
		$418.39

STREET LIGHTING

12	Union Light & Power Co.	$157.55
40	Union Light & Power Co.	157.55
68	Union Light & Power Co.	157.50
123	Union Light & Power Co.	157.55
182	Union Light & Power Co.	157.55
254	Union Light & Power Co.	157.55
277	Union Light & Power Co.	157.55
325	Union Light & Power Co.	157.55
348	Union Light & Power Co.	157.55
402	Union Light & Power Co.	157.55
429	Union Light & Power Co.	157.55
473	Union Light & Power Co.	157.55
		$1,890.55

BOARD OF HEALTH

108	Francis E. Herring, Insp. of Animals	$60.00
127	Francis E. Herring, Insp. of Slaughtering	30.00
288	A. M. Sperry & Son, fumigating	2.00
		$92.00

STATE AID

Voucher No.		
21	State Aid	$18.00
22	State Aid	6.00
60	State Aid	18.00
99	State Aid	18.00
144	State Aid	12.00
223	State Aid	12.00
263	State Aid	12.00
310	State Aid	12.00
331	State Aid	12.00
386	State Aid	12.00
418	State Aid	12.00
462	State Aid	12.00
507	State Aid	12.00
		$168.00

POOR DEPARTMENT

18	Town of Wrentham	$470.00
19	Providence City Hospital	84.00
24	Providence City Hospital	9.00
25	Norton and Hale	4.00
30	Partial Aid	32.00
31	Town of North Attleboro	25.00
37	North Attleboro District Nursing Assn.	1.00
50	Partial Aid	6.95
61	A. M. Sperry & Son	110.00
62	Partial Aid	20.00
87	Partial Aid	20.00
155	Partial Aid	25.00
168	Partial Aid	397.33
222	Partial Aid	20.00
269	Partial Aid	20.00
309	Partial Aid	25.00
337	Partial Aid	20.00
381	Partial Aid	20.00
390	Partial Aid	4.00
391	Partial Aid	5.00
397	Auto Trip to Bridgewater and Dedham	10.00
421	Partial Aid	25.00
449	Partial Aid	368.00
459	Partial Aid	20.00
460	Auto Trip to Boston	5.00
500	Partial Aid	20.00

502	Partial Aid	8.84
503	Partial Aid	48.00
		$1,823.12

Memorial Day

	George H. Maintien Post, 133	$100.00

Salaries of Town Officers

47	Theodore E. A. Fuller, Clerk	$100.00
	Edward Osterholm, Treasurer	200.00
	Edwin Pink, Selectman	125.00
	James E. McNeill, Selectman	100.00
	Hugh D. Kriegel, Selectman	100.00
	F. O. Corbin, School Board	40.00
	W. M. Fuller, School Board	40.00
	William White, School Board	40.00
	H. B. Thompson, Water Commissioner	50.00
	Herman Loud, Water Commissioner	25.00
	Joseph Jette, Water Commissioner	25.00
	Theodore E. A. Fuller, Registrar	20.00
	Harold Auduson, Registrar	20.00
	N. P. Rogers, Registrar	20.00
	C. F. Henrich, Registrar	20.00
	Mrs. F. W. Averill, Auditor	25.00
	John J. Eiden, Milk Inspector	50.00
	James E. McNeill, Sealer	25.00
	O. P. Brown, Collector	200.00
	Perry Cook, Assessor	150.00
	Joseph Sharp, Assessor	150.00
	Frank O. Patten, Assesor	150.00
		$1675.00

AUDITOR'S REPORT

This is to certify that I have carefully examined the books and accounts of the Treasurer, and found them correct.

I have examined and compared the books of the Collector of Taxes for the years 1922, 1923 and 1924, and found the amounts collected and paid the Treasurer, and the amounts uncollected agree with the statements of the Town Treasurer.

I have examined the books and compared the vouchers of the Water Department, Fire Department, School Committee and Public Library, and find they agree with the payments of the Treasurer.

Respectfully,

BERTHA B. AVERILL,
Town Auditor.

January 29, 1925.

Warrant for Annual Town Meeting

COMMONWEALTH OF MASSACHUSETTS

Norfolk, ss.

To either of the Constables of Plainville, Greeting:

In the name of the Commonwealth of Massachusetts you are hereby required to notify and warn the inhabitants of the Town of Plainville, qualified to vote in town affairs, to meet in the Town Hall, in said Plainville, on Monday the second day of March A. D. 1925 at nine o'clock in the forenoon, then and there to act on the following Articles, viz:

Article 1. To choose a Moderator to preside at said meeting.

Article 2. To choose all necessary Town Officers. The following are to be chosen by ballot, viz.: Three Selectmen, Three Overseers of the Poor, One Treasurer, One Town Clerk, One Auditor, One Collector of Taxes, One Trustee of the Public Library for three years, One Water Commissioners for three years, One member of the School Committee for three years, One Road Commissioner for one year, One Road Commissioner for three years, One Assessor for three years, One Tree Warden, Three Constables, and also, on the same ballot to vote upon the question: "Shall licenses be granted for the sale of certain non-intoxicating beverages in this town?"

All officers, except the above named, are to be chosen for one year.

The polls will be open at 9:30 o'clock A. M. and may be closed by vote at 2 o'clock P. M.

Article 2. To consider and act on the reports of the Selectmen, Treasurer and other Town Officers.

Article 4. To see if the Town will vote to postpone action on all Articles calling for appropriations to an adjourned meeting to be held Monday evening, March 2nd, 1925.

Article 5. To see how much money the Town will vote to raise and appropriate for:

1. The support of Schools the current year.
2. For School Books and Supplies.
3. For School Incidentals.
4. For the employment of a Superintendant of Schools.
5. For the employment of a School Physician.
6. For the employment of a School Nurse.
7. For the employment of a School Dentist.
8. For the Support of the Public Library.
9. For the payment of the Salaries of the different Town Officers.
10. For Current and Incidental Expenses the current year.
11. For the Support of Poor and Soldiers' Relief the current year.
12. For Highways and Bridges the current year and to determine how the same shall be expended.
13. For State and Military Aid the current year.
14. For Memorial Day and George H. Maintein Post, G. A. R., the current year.
15. For the payment of interest the current year.
16. For the Fire Department the current year.
17. For Lighting the Streets the current year.
18. For Water Department, incidental and pumping.
19. For Sidewalks.
20. For Board of Health.
21. For Police Department.

Article 6. To see if the Town wlil grant the use of the Town Hall, free of charge, to:

1. George H. Maintein Post, G. A. R., three days.
2. Plainville Fire Department, six evenings.
3. Alumni Association, two evenings.
4. Plainville Grange, one evening.
5. Plainville M. E. Church, one day and one evening.
6. John Edward McNeill Post, No. 217, American Legion, five evenings.

Article 7. To see what action the Town will take in regard to the collection of taxes the current year, and fix the compensation of the Collector.

Article 8. To see if the Town will vote to have the surety of the Collector of Taxes, or other Town Officers' bond placed with a fidelity or guarantee company, and appropriate a sum of money to pay for the same.

Article 9. To see if the Town will authorize the Treasurer, with the approval of the Selectmen, to borrow money after January first 1926, in anticipation of the revenue of 1926.

Article 10. To see how much money the Town will appropriate for the use of the Tree Warden to care for the shade trees of the Town.

Article 11. To see if the Town will vote to accept the provisions of Chapter 81 of the General Laws, and make an appropriation therefore.

Article 12. To see if the Town will indemnify the Commonwealth of Massachusetts against any and all claims for land, grade and drainage damages which may be caused or result from the laying out, construction or reconstruction of any State highway in the Town during the present year, and will authorize the Board of Selectmen to sign an indemnity agreement in behalf of the Town, or take any action with respect thereto.

Article 13. To see if the Town will vote to have a plat made of the Town and to appropriate money for the same.

Article 14. To see if the Town will vote to appropriate $1,000.00 as an emergency fund.

Article 15. To see if the Town will vote to appropriate the sum of $1,000.00 or any other sum for permanent sidewalks and determine where the same shall be spent.

Article 16. To see if the Town will vote to appropriate the sum of $8,000.00 for the purchase of the William Metcalf property, situated on the westerly side of South Street, opposite the Town Hall, or do or act in any manner relative thereto.

Article 17. To see if the Town will appoint a committee to look into the advisability of a building to be used as a fire station or do or act in any manner relative thereto.

Article 18. To see if the Town will vote to appropriate the sum of $800.00 or any other sum for the removal of snow.

Article 19. To see if the Town will vote to make an appropriation for the purchase of additional road building machinery and determine how same shall be raised, or do or act in any manner relative thereto.

Article 20. To see if the Town will authorize the Selectmen to sell or dispose of the property known as the "Wilkinson Property," deeded to the Town of Plainville by the late Francis Bishop, and to sign any and all papers of sale or Transfer pertaining thereto.

Article 21. To see if the Town will vote to discontinue Fuller Street, from Fuller's Dam, westerly to Walnut Street.

Article 22. To see if the Town will vote to accept Section 97 of Chapter 41 of the General Laws, relative to the appointment by the Selectmen of a Chief of Police.

Article 23. (Petition) To see if the Town will vote to install electric lights on High Street and also on other streets in the immediate vicinity or do or act in any manner relative thereto.

Article 24. (Petition) To see if the Town will vote to install two street lights on Lincoln Avenue and two lights at the Junction of Bacon and South Streets.

Article 25. (Petition) To see if the Town will vote to appropriate the sum of $724.27, the same being the amount returned to the Town under the provisions of Chapter 480 of the Acts of 1924, "An Act providing for the return to the Cities and Towns of certain surplus funds collected to provide suitable recognition of those residents of Massachusetts who served in the Army and Navy of the United States during the War with Germany," for the purpose or acquiring a lot of land situated on South Street, known as the Guild Property, and the erection of a memorial building thereon, and to determine how the same shall be expended.

Article 26. To see if the Town will authorize the School Committee to secure plans and estimates for an addition to the High School building and appropriate the sum of One Hundred and Fifty Dollars for same.

Article 27. (Petition) To see if the Town wlil vote to raise and appropriate the sum of $200.00 or any other sum, for the Community Fourth of July Celebration, and to determine how the same shall be expended.

Article 28. To choose any committee to hear the report of any committee and act thereon.

Hereof fail not to make due return of this Warrant with your doings thereon to the Town Clerk, in conformity with the Public Statutes, at or before the time of said meeting.

Given under our hand and the seal of the Town of Plainville this eleventh day of February in the year of Our Lord One Thousand Nine Hundred and Twenty-five.

[Seal]

JAMES E. McNEILL,
MYRON A. DAY,
HUGH D. KRIEGEL,
Selectmen of Plainville.

INDEX

Assessors 89
Auditors Report 123
Collector of Taxes 92
Fire Engineers 85
Inspector of Milk 107
Inspector of Animals 108
Moth Department 84
Plainville Public Library 82
Road Commissioners 104
Report of School Committee 53
Attendance Table 79
Graduating Exercises 68
List of Teachers 81
Pupils Enrolled 80
Report of School Superintendent 59
Report of Principal 64
Report of Supervisor of Drawing 72
Report of Domestic Science 71
Report of Supervisor of Music 73
Report of School Nurse 74
Report of School Physician 76
Report of School Dentist 77
School Officials 51
Statistics 77
Sealer of Weights and Measures 88
Selectmen's Report 109
Current and Incidentals 109
Poor Department 121
Town Hall 119
Salaries 122
Highway Department 111
Water Department 117
State Aid 121
Fire Department 114
Police Department 116
Town Officers 3
Town Clerk's Report 6
Births 45
Marriages 46
Deaths 47
Jury List 86
Town Clerks' Meeting 41
Town Treasurer 94
Water Commissioners 87
Warrant for Annual Town Meeting 1924 6
Warrant for Annual Town Meeting 1925 124
Warrant for Presidential Primary 20
Warrant for State Primary 26
Warrant for Annual Election 32

Twenty-first Annual Report

OF THE

Town Officers

OF

Plainville, Massachusetts

For Year Ending December 31st

1925

Twenty-first Annual Report

OF THE

TOWN OFFICERS

OF

Plainville, Massachusetts

FOR

Year ending December 31, 1925

Chronicle Press, North Attleboro, Mass.
1926

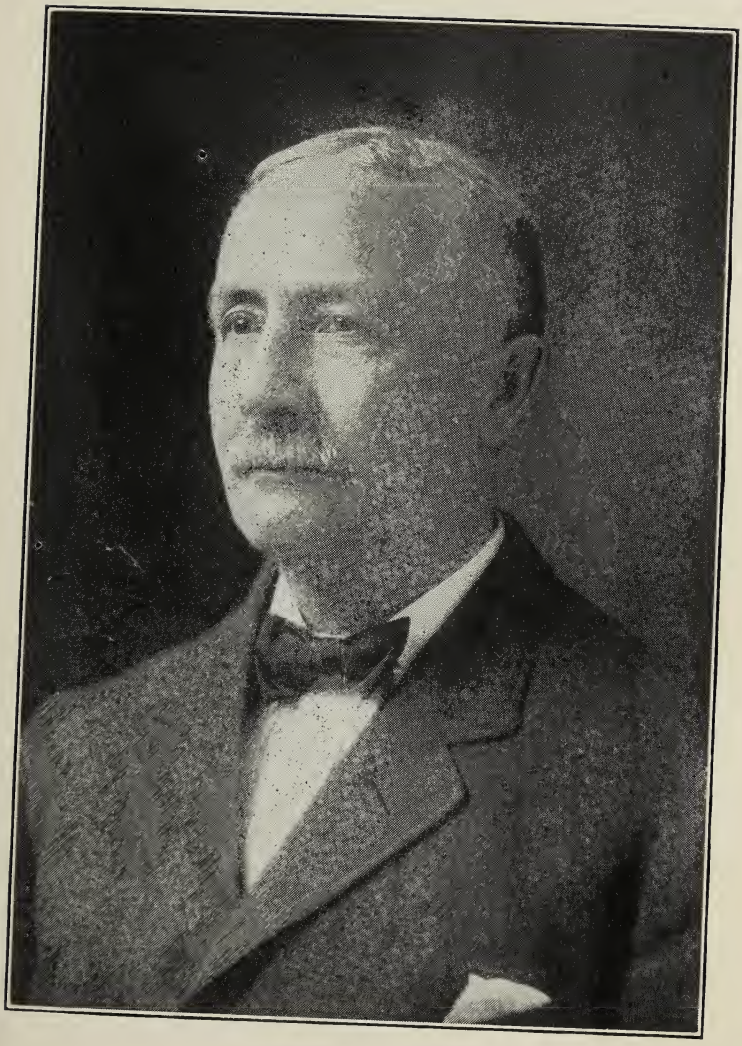

HERBERT E. THOMPSON

HERBERT E. THOMPSON

Herbert E. Thompson, one of Plainville's first citizens, died Sept. 2, 1925, at his home on Bacon street. Mr. Thompson was born in Plainville, March 31, 1854, a short distance away from where he lived all his life. He was the son of Charles B. and Jane Crossley Thompson.

When a boy he worked as a clerk in his father's grocery store which was located where Breen's store is in North Attleboro. After a short apprenticeship he opened a store in Plainville and for fifty years conducted a prosperous retail business. He was probably the oldest grocer in this section of the State.

Mr. Thompson took a keen interest in the civic and business life of the community. He was one of the men who organized the Plainville Savings and Loan Association and for many years served as a trustee of the institution. He served two years as Selectman of the old town of Wrentham. His administration was marked by a big drop in the tax rate. As an appreciation of his capacity to do the town's work he was elected for a second term without a dissenting vote, a most unusual record.

In 1912 his Norfolk legislative district elected him to the House of Representatives where he had an inspiring record which covered a period of two years. Mr. Thompson's keen judgment, his carefulness in research and his rugged honesty won for him this respect and confidence of his associates.

Mr. Thompson married Julia Horton, who died last year. He is survived by four children, Charles H. of Worcester, Ex-Rep. Harlie E. Thompson, Harry B., and Earle B., two sisters, Mrs. Josiah Cogswell of Touisset, R. I., and Postmaster, Mrs. E. G. Flint of North Attleboro and a brother, Melville Thompson of North Attleboro.

TOWN OFFICERS

TOWN CLERK

Theodore E. A. Fuller

TOWN TREASURER

Edward E. Osterholm

SELECTMEN, OVERSEERS OF THE POOR AND BOARD OF HEALTH

James E. McNeill
Myron A. Day
Wallace H. Peckham

ASSESSORS

James E. McNeill	Term expires 1926
Frank O. Patton	Term epires 1928
Perry M. Cook	Term expires 1927

SCHOOL COMMITTEE

William White	Term expires 1926
Charles H. Peasley	Term expires 1927
Lorenzo B. Sturtevant	Term expires 1928

WATER COMMISSIONERS

Harry B. Thompson	Term expires 1926
Joseph E. Jette	Term expires 1928

ROAD COMMISSIONERS

Archie L. Walden	Term expires 1926
Frank E. Herring	Term expires 1927
George B. Greenlay	Term expires 1928

TRUSTEES OF THE PUBLIC LIBRARY

Theodore E. A. Fuller	Term expires 1926
Fred W. Northup	Term expires 1927
Milliard M. Rines	Term expires 1928

TAX COLLECTOR

Oliver P. Brown

AUDITOR

Fletcher H. Warren

CONSTABLES

Archie L. Walden
Joseph S. Craik
Elmer C. Pease

TREE WARDEN

George H. Snell

FENCE VIEWERS

Rufus King
Oswin C. Woodward

FIELD DRIVERS

Arthur D. Rhodes (resigned)
John A. Kenerson

MEASURERS OF WOOD, LUMBER AND BARK

Millard M. Rines
Charles Russel
George B. Greenlay
Earl B. Thompson

APPOINTED BY THE SELECTMEN

MILK INSPECTOR

John J. Eiden

FIRE ENGINEERS

Richard F. Barton, Chief
Christian F. Henrich, First Assistant
Arthur L. Martin, Second Assistant

FIRE WARDEN

Richard F. Barton

SPECIAL POLICE

George B. Greenlay

REGISTRARS OF VOTERS

Christian F. Henrich
Harold L. Anderson
Norman P. Rogers
Theodore E. A. Fuller, Clerk

DOG OFFICER

Joseph S. Craik

MOTH INSPECTOR

George H. Snell

SEALER OF WEIGHTS AND MEASURES

James E. McNeill

APPOINTED BY THE SCHOOL COMMITTEE

SUPERINTENDENT OF SCHOOLS

Laurence G. Nourse

SCHOOL PHYSICIAN

DR. F. J. Carley

SCHOOL NURSE

Dina Whitehouse

SCHOOL DENTIST

Dr. J. P. Edwards

TRUANT OFFICER

Josheph S. Craik

APPOINTED AT TOWN MEETING

ADVISORY OR FINANCIAL COMMITTEE

James E. McNeill ✓
Walter E. Barden
George Stolworthy
Edward E. Osterholm ✓
John J. Eiden
Frank O. Patton
Edward W. Pink

Rufus King.
Sylvester Smith
F. O. Patton.
W. M. Rines

Town Clerk's Report

WARRANT FOR ANNUAL TOWN MEETING

COMMONWEALTH OF MASSACHUSETTS

Norfolk, ss.

To either of the Constables of Plainville, Greeting:

In the name of the Commonwealth of Massachusetts you are hereby required to notify and warn the inhabitants of the Town of Plainille, qualified to vote in town affairs, to meet in the Town Hall, in said Plainville, on Monday the second day of March A. D. 1925 at nine o'clock in the forenoon, then and there to act on the following Articles, viz:

Article 1. To choose a Moderator to preside at said meeting.

Article 2. To choose all necessary Town Officers. The following are to be chosen by ballot, viz.: Three Selectmen, Three Overseers of the Poor, One Treasurer, One Town Clerk, One Auditor, One Collector of Taxes, One Trustee of the Public Library for three years, One Water Commissioner for three years, One member of the School Committee for three years, One Road Commissioner for one year, One Road Commissioner for three years, One Assessor for three years, One Tree Warden, Three Constables, and also, on the same ballot to vote upon the question: "Shall licenses be granted for the sale of certain non-intoxicating beverages in this town?"

All officers, except the above named, are to be chosen for one year.

The polls will be open at 9:30 o'clock A. M. and may be closed by vote at 2 o'clock P. M.

Article 2. To consider and act on the reports of the Selectmen, Treasurer and other Town Officers.

Article 4. To see if the Town will vote to postpone action on all Articles calling for appropriations to an adjourned meeting to be held Monday evening, March 2nd, 1925.

Article 5. To see how much money the Town will vote to raise and appropriate for:

1. The support of Schools the current year.
2. For School Books and Supplies.
3. For School Incidentals.
4. For the employment of a Superintendent of Schools.
5. For the employment of a School Physician.
6. For the employment of a School Nurse.
7. For the employment of a School Dentist.
8. For the Support of the Public Library.
9. For the payment of the Salaries of the different Town Officers.
10. For Current and Incidental Expenses the current year.
11. For the Support of Poor and Soldiers' Relief the current year.
12. For Highways and Bridges the current year and to determine how the same shall be expended.
13. For State and Military Aid the current year.
14. For Memorial Day and George Hfl Maintein Post. G. A. R., the current year.
15. For the payment of interest the current year.
16. For the Fire Department the current year.
17. For Lighting the Streets the current year.
18. For Water Department, incidental and pumping.
19. For Sidewalks.
20. For Board of Health.
21. For Police Department.

Article 6. To see if the Town will grant the use of the Town Hall, free of charge, to:

1. George H. Maintein Post, G. A. R., three days.
2. Plainville Fire Department, six evenings.
3. Alumni Association, two evenings.
4. Plainville Grange, one evening.
5. Plainville M. E. Church, one day and one evening.
6. John Edward McNeill Post, No. 217, American Legion, five evenings.

Article 7. To see what action the Town will take in regard to the collection of taxes the current year, and fix the compensation of the Collector.

Article 8. To see if the Town will vote to have the surety of the Collector of Taxes, or other Town Officers' bond placed with a fidelity or guarantee company, and appropriate a sum of money to pay for the same.

Article 9. To see if the Town will authorize the Treasurer, with the approval of the Selectmen, to borrow money after January first 1926, in anticipation of the revenue of 1926.

Article 10. To see how much money the Town will appropriate for the use of the Tree Warden to care for the shade trees of the Town.

Article 11. To see if the Town will vote to accept the provisions of Chapter 81 of the General Laws, and make an appropriation therefore.

Article 12. To see if the Town will indemnify the Commonwealth of Massachusetts against any and all claims for land, grade and drainage damages which may be caused or result from the laying out, construction or reconstruction of any State highway in the Town during the present year, and will authorize the Board of Selectmen to sign an indemnity agreement in behalf of the Town, or take any action with respect thereto.

Article 13. To see if the Town will vote to have a plat made of the Town and to appropriate money for the same.

Article 14. To see if the Town will vote to appropriate the sum of $1,000.00 or any other sum for permanent sidewalks and determine where the same shall be spent.

Article 16. To see if the Town will vote to appropriate the sum of $8,000.00 for the purchase of the William Metcalf property, situated on the westerly side of South Street, opposite the Town Hall, or do or act in any manner relative thereto.

Article 17. To see if the Town will appoint a committee to look into the advisability of a building to be used as a fire station or do or act in any manner relative thereto.

Article 18. To see if the Town will vote to appropriate the sum of $800.00 or any other sum for the removal of snow.

Article 19. To see if the Town will vote to make an appropriation for the purchase of additional road building machinery and determine how same shall be raised, or do or act in any manner relative thereto.

Article 20. To see if the Town will authorize the Selectmen to sell or dispose of the property known as the "Wilkinson Property," deeded to the Town of Plainville by the late Francis Bishop, and to sign any and all papers of sale or transfer pertaining thereto.

Article 21. To see if the Town will vote to discontinue Fuller Street, from Fuller's Dam, westerly to Walnut Street.

Article 22. To see if the Town will vote to accept Section 97 of Chapter 41 of the General Laws, relative to the appointment by the Selectmen of a Chief of Police.

Article 23. (Petition) To see if the Town will vote to install electric lights on High Street and also on other streets in the immediate vicinity or do or act in any manner relative thereto.

Article 24. (Petition) To see if the Town will vote to install two street lights on Lincoln Avenue and two lights at the Junction of Bacon and South Streets.

Article 25. (Petition) To see if the Town will vote to appropriate the sum of $724.27, the same being the amount returned to the Town under the provisions of Chapter 480 of the Acts of 1924, "An Act providing for the return to the Cities and Towns of certain surplus funds collected to provide suitable recognition of those residents of Massachusetts who served in the Army and Navy of the United States during the War with Germany," for the purpose of acquiring a lot of land situated on South Street, known as the Guild Property, and the erection of a memorial building thereon, and to determine how the same shall be expended.

Article 26. To see if the Town will authorize the School Committee to secure plans and estimates for an addition to the High School building and appropriate the sum of One Hundred and Fifty Dollars for same.

Article 27. (Petition) To see if the Town will vote to raise and appropriate the sum of $200.00 or any other sum, for the Community Fourth of July Celebration, and to determine how the same shall be expended.

Article 28. To choose any committee to hear the report of any committee and act thereon.

Hereof fail not to make due return of this Warrant with your doings thereon to the Town Clerk, in conformity with the Public Statutes, at or before the time of said meeting.

Given under our hand and seal of the Town of Plainville this eleventh day of February in the year of

Our Loard One Thousand Nene Hundred and Twenty-five.

[Seal]

JAMES E. McNEILL,
MYRON A. DAY,
HUGH D. KRIEGEL,
Selectmen of Plainville.

PROCEEDINGS OF THE TWENTY-FIRST ANNUAL TOWN MEETING

Town Hall, Plainville, Mass., March 2, 1925.

Pursuant to the above warrant the twenty-first Annual Town Meeting was held in the Town Hall, it being the 1st Monday of March A. D. 1925.

The meeting was called to order at 9 o'clock A. M. by the Town Clerk, reading the warrant and return thereon.

Article 1. Election of Moderator. On motion by F. O. Patton it was unanimously voted that Sylvester Smith cast one ballot bearing the name of Hosmer F. Keeney for Moderator. J. A. Kenerson acting as Teller the ballot was cast and Mr. Keeney declared elected.

On invitation of the Moderator, Rev. Guy H. Wayne offered a brief prayer for Divine guidance.

Article 4. On motion of S. Smith it was unanimously voted "That action on all Articles, in the Warrant, except Article 2, be postponed to an adjourned meeting to be held, in this Hall, this evening at 7.30 o'clock."

Article 2. The polls were declared open at 9:30 o'clock A. M. Ballot Clerks Florence B. Henrich and Fred W. Northup and the Tellers, John A. Kenerson and Irene E. Mullen, being duly sworn to the faithful performance of their duties, the voters assembled proceeded to cast their ballots.

Officers not required to be chosen by ballot were elected as follows, viz: Fence Viewers, Rufus King and

Oswin C. Woodward. Field Drivers, Arthur D. Rhodes and John A. Kenerson; Measurers of Wood, Lumber and Bark, Earl B. Thompson, George B. Greenlay, Charles Russell and Millard M. Rines.

At 10:00 o'clock A. M. voted on Motion of T. E. A. Fuller that a recess be taken subject to the call of the Moderator.

Meeting called to order at 2:45 o'clock P. M. and counting of the ballots was commenced, ballot box indicating 190 ballots cast therein.

The polls were closed by vote at 3:30 o'clock P. M., ballot box indicating 194. 194 ballots were cast and 194 names of voters were checked on the voting lists.

The following was the result of the balloting, viz:

TOWN CLERK

Theodore E. A. Fuller, Grove St. Rep.	175
Blanks	19

TOWN TREASURER

Edward E. Osterholm, Broad St. Rep.	172
Blanks	22

SELECTMEN

Myron A. Day, Grove St. Rep.	174
James E. McNeill, Melcher St. Rep.	172
Wallace H. Peckham, South St. Rep.	168
Blanks	68

OVERSEERS OF POOR

Myron A. Day, Grove St. Rep.	172
James E. McNeill, Melcher St. Rep.	172
Wallace H. Peckham, South St. Rep.	166
Blanks	73

ASSESSOR FOR THREE YEARS

Frank O. Patton, Taunton St. Rep.	168
Blanks	26

SCHOOL COMMITTEE—Three Years

Lorenzo B. Sturtevant, South St. Rep.	168
Mrs Charles C. Root	16
Blanks	10

WATER COMMISSIONER—Three Years

Joseph E. Jette, West Bacon St. Rep.	163
Blanks	31

ROAD COMMISSIONER—Three Years

George B. Greenlay, Mirimichi St. Rep.	109
Ernest E. Munroe, South St. Nom. Paper	69
Blanks	16

ROAD COMMISSIONER—One Year

Archie L. Walden, Pleasant St. Rep.	163
Blanks	41

TRUSTEE OF PUBLIC LIBRARY—Three Years

Millard M. Rines, South St. Rep.	175
Blanks	19

TAX COLLECTOR

Oliver P. Brown, School St. Rep.	175
Blanks	19

AUDITOR

Bertha B. Averill, Spring St. Rep.	168
Blanks	26

TREE WARDEN

George H. Snell, Walnut St. Rep.	168
Blanks	26

CONSTABLES

Joseph S. Craik, Pleasant St. Rep.	149
James F. Crotty, Washington St. Nom. Paper	91
Elmer C. Pease, Bacon Sq. Rep.	104
Archie L. Walden, Pleasant St. Rep.	104
Blanks	104

The vote being publicly declared it was voted to adjourn at 4:30 o'clock P. M., until 7:30 o'clock this evening in this Hall.

Recommendations of the Finance or Advisory Committee for Appropriations to be acted upon at the Annual Town Meeting, March 2nd, 1925.

Article 5.

Section 1.	Support of Schools	$23,500.00
Section 8.	Public Library (Plus Dog Tax)	500.00
Section 9.	Salaries of Town Officers	1,700.00
Section 10.	Current and Incidentals	3,000.00
Section 11.	Support of Poor and Soldiers' Relief	2,200.00
Section 12.	Highways and Bridges	6,000.00
Section 13.	State and Military Aid	156.00
Section 14.	Memorial Day and G. A. R.	100.00
Section 15.	Payment of Interest the Current Year (Plus Receipts)	1,300.00
Section 16.	For Fire Department	1,750.00
Section 17.	Lighting Streets	2,000.00
Section 18.	Water Department Incidentals (Plus Receipts)	450.00
	For Pumping Water	2,500.00
Section 19.	Sidewalks under Betterment Act	500.00
Section 20.	For Board of Health	150.00
Section 21.	For Police Department	700.00

Article 10.

For Tree Warden 100.00

Article 14.

Recommend to be laid on table.

Article 16.

Voted favorable to purchase.

Article 18.

Recommend be laid on table.

Article 27.

Voted to recommend sum of 200.00

Advisory Committee

JOHN, J. EIDEN, Chairman
WALTER E. BARDEN
EDWARD OSTERHOLM
GEORGE STOLWORTHY
JAMES E. McNEILL
ALEXANDER EMERSON
FRANK O PATTON, Secretary

THE RECORD OF THE ADJOURNED MEETING

Adjouurned meeting was called to order at 7:30 P. M. Town Clerk reading result of the ballot.

Article 3. Unanimously voted on motion by E. Osterholm, that reports of the town officers be accepted as printed.

Article 5. Support of Schools. Unanimously voted on motion by W. E. Barden that Sections 1 to 7 inclusive be grouped together, and $23,500 be appropriated for schools the current year.

On motion by C. H. Peasley Article 26 was now taken up. There being no objection, Superintendent of Schools, Laurence G. Nourse, addressed the meeting explaining the need of the school for additions and calling attention to the crowded conditions of the schools. Motion by W. E. Barden that the Town authorize the School Committee to secure plans and estimates for an addition to the High School Building and that $150 be appropriated for the same. The sum to be taken from the Current and Incidental Account of School Committee. Voted.

Article 5, Section 8. Public Library. Unanimously voted on motion by F. W. Northrup $500 plus Dog Tax be appropriated for the Public Library the current year.

Article 5, Section 9. Payment of Salaries. Unanimously voted on motion by M. A. Day that $1700 be appropriated for payment of salaries the current year.

There being no objection Article 22 was now taken up. On motion by F. E. Whiting, voted to lay Article 22 on table.

Article 5, Section 10. Current and Incidental Account. Unanimously voted on motion by J. J. Eiden that $3,000 be appropriated for Current and Incidental expenses the current year.

Article 5, Section 11. Support of Poor and Soldiers' Relief. Unanimously voted on motion of H. D. Kriegel that $2,000 be appropriated for Support of Poor and Soldiers' Relief the current year.

There being no objection Article 11 was now taken up Voted on motion by Sylvester Smith that the Town

accept Sections 26, 27, 28 and 29 of Chapter 81 of the General Laws and that $6,000 be raised and appropriated for Highways and Bridges the current year.

Article 5, Section 13. State and Military Aid. On motion by E. W. Pink unanimously voted the sum of $156 be appropriated for State and Military Aid the current year.

Article 5, Section 14. Unanimouusly voted on motion by W. E. Barden that $100 be appropriated for Memorial Day, this sum to be placed in the hands of the Quartermaster of Geo. H. Maintien Post, No. 133, G.A.R.

Article 5, Section 15. Payment of Interest. Unanimously voted on motion by E. Osterholm that $1,300 plus receipts be appropriated for Payment of Interest the current year.

Article 5, Section 16. Fire Department. On motion by R. F. Barton voted the sum of $1,750.00 to be appropriated for the Fire Department the current year.

Article 24 was now taken up. Unanimously voted on motion by Wm. H. Nash that the Town install two new lights at corner of Bacon and South Streets, and two lights on Lincoln Avenue.

Article 23. On motion by F. E. Whiting unanimously voted that Article 23 be laid on the table.

Article 5, Section 17. Unanimously voted on motion by J. J. Eiden that the sum of $2,000.00 be appropriated for Lighting the Streets the current year.

Article 5, Section 18. Water Department. Unanimously voted on motion by H. B. Thompson that $450.00 plus receipts be appropriated for Incidentals in the Water Department the current year.

Unanimously voted on motion by H. B. Thompson that $2,500.00 be appropriated for Pumping Water the current year.

Article 5, Section 19. Sidewalks. Unanimously voted on motion by H. L. Anderson and amended by W. E. Barden that the sum of $500.00 be appropriated and expended under the Betterment Act for Sidewalks, to finish the walk on East Bacon Street and the balance to repair walk on West Bacon Street.

Article 5, Section 20. Board of Health. Unanimously voted on motion by M. A. Day the sum of $150 00 be appropriated for Board of Health the current year.

Article 5, Section 21. Police Department. Voted on motion by M. A. Day that the sum of $700.00 be appropriated for Police Department the current year.

Article 6. Use of the Town Hall. Unanimously voted on motion by J. J. Eiden and amended by G. H. Wayne that the Town grant the free use of the Town Hall to:

1. Geo. H. Maintien Post, G.A.R., three days.
2. Plainville Fire Department six evening.
3. Alumni Association two evenings.
4. Plainville Grange one evening.
5. Plainville M. E. Church one day and four evenings.
6. John Edward McNeill Post, No. 217, American Legion, five evenings.

Article 7. Unanimously voted on motion by W. E. Barden that this article be laid on the table and that the Selectmen be instructed to leave this article out of the Warrant hereafter.

Article 8. Unanimously voted on motion by E. W. Pink that the Town vote to have the surety of the Collector of Taxes and other Towns Officers' bond placed with a fidelity or guarantee company, and pay for the same out of the Current and Incidental Account.

Article 9. On motion by T. E. A. Fuller unanimously voted that the Town Treasurer with the approval of the Selectmen be and hereby is authorized to borrow money from time to time in anticipation of the revenue of the financial year beginning January 1, 1926, and to issue a note or notes therefore, payable within one year, any debt or debts incurred under this vote to be paid from the revenue of said financial year.

Article 10. Tree Warden. Unanimously voted on motion by G. H. Snell that $100.00 be appropriated for use of the Tree Warden in caring for the shade trees of the Town the current year.

Article 12. Voted on motion by M. G. Day that the Town indemnify the Commonwealth of Massachusetts against any and all claims for land, grade and drainage damakes which may be caused or result from the laying out, construction or reconstruction of any State highway in the Town during the present year, and authorize the Board of Selectmen to sign an indemnity agreement in be half of the Town. The vote being doubted a standing vote was taken, Rufus King and Joseph Jette acting as tellers, which resulted in 140 voting in the affirmative and 4 in the negative.

Article 13. F. O. Patton moved that this article be accepted and appropriate the sum of $400.00 to pay for the same. Motion lost.

Article 14. Unanimously voted on motion by E. Osterholm that Article 14 be laid on the table.

Articles 28 and 16 were taken up together. Rufus King reporting for Committee appointed at last Town Meeting. The Committee recommend the purchase of the Metcalf property. Unanimously voted that the sum of $8,000.00 be raised and appropriated for the purchase of the Metcalf property (The Cargill Homestead) and this to be raised by taxation of $1,000.00 this year, and balance by issuing 7 notes of $1,000.00 each to be paid:

$1,000.00 in 1926
$1,000.00 in 1927
$1,000.00 in 1928
$1,000.00 in 1929
$1,000.00 in 1930
$1,000.00 in 1931
$1,000.00 in 1932

Article 17. Unanimously voted on motion by R. F. Barton that a committee of 5 be appointed to look into the advisability of a building to be used as a Fire Station. The committee: R. F. Barton, E. W. Pink, M. A. Day, S. Smith and Arthur L. Crowely.

Article 18. On motion by G. B. Greenlay unanimously voted the sum of $600.00 be appropriated for removal of snow.

Article 19. Voted on motion by W. E. Barden to lay Article 19 on the table. The vote being doubted

a standing vote was taken, 34 voting in the affirmative and 19 in the negative.

Article 20. Unanimously voted on motion by M. A. Day to authorize the Selectmen to sell the Wilkinson Property, and to sign any and all papers of sale or Transfer.

Article 21. Unanimously voted on motion by J. W. Franklin to lay Article 21 on the table.

Article 25. Unanimously voted on motion by E. Osterholm that the sum of $724.27 be taken from the Town Treasury and placed in a Trust Fund until such time as the Town is in a position to put up a suitable memorial to its War Veterans, and at such time to be used for that purpose.

Article 27. Unanimously voted on motion by F. O. Patton that the sum of $200.00 be raised and appropriated for the 4th of July celebration, this sum to be expended by the Community Council, so called. Mr. F. W. Northup explaining that the Council consisted of 3 delegates from each organization and society in the Town

Article 28. Unanimously voted on motion by E. W. Pink that the 1926 Finance Committee consist of: Chairman of Selectmen, Town Treasurer, W. E. Barden, George Stolworthy, J. J. Eiden, F. O. Patton, Edward Pink.

Harlie B. Thompson reporting for Electric Light Committee that one cent reduction had been granted and one cent reduction more had been promised.

Voted to adjourn at 10:45 o'clock P. M.

T. E. A. FULLER,
Town Clerk.

WARRANT FOR SPECIAL TOWN MEETING

COMMONWEALTH OF MASSACHUSETTS

Norfolk, ss.

To either of the Constables of the Town of Plainville:

Greeting:

In the name of the Commonwealth of Massachusetts you are hereby required to notify and warn the inhabitants of the Town of Plainville, qualified to vote in town affairs, to meet in the Town Hall in said Plainville on

MONDAY, MAY 11, 1925 AT 8 O'CLOCK, P. M.

to vote on the following articles:

Article 1. To choose a Moderator to preside at said meeting.

Article 2. To see if the Town will vote to build an addition to the high school building or take any action relative thereto.

Article 3. To see how much money the Town will vote to raise for construction of said addition, and how such sum shall be raised, or take any action relative thereto.

Article 4. To see how much money the Town will raise to take care of Alterations on high school building caused by addition, or take any action relative thereto.

Article 5. To see how much money the Town will raise to equip the addition and how the same shall be raised or take any action relative thereto.

Article 6. To see how much money the Town will vote to raise and appropriate for Teachers' Salaries and operation expenses incidental to the addition and how the same shall be raised, or take any action relative thereto.

Article 7. (Petition) To see if the Town will raise and appropriate the sum of Three Hundred ($300.00) dollars or such other amount as may be decided best.

to be used by the Selectmen in Police Work for the protection of Town Interests.

Article 8. To see if the Town will vote to take over and operate the Street Lights owned by A. L. Crowley on George Street and to appropriate the necessary amount to operate the same, or do or act in any manner relative thereto.

Article 9. To see if the Town will vote to appropriate the sum of Two Hundred ($200.00) dollars for the Current and Incidental Account, the same to be used for Forest Fires and necessary equipment, or do or act in any manner relative thereto.

Article 10. To see if the Town will vote to authorize the Water Department to transfer, if necessary, Two Hundred ($200.00) dollars from the Pumping Account to Current and Incidental Account, or act in any manner relative thereto.

Article 11. To see if the Town wil vote to accept the provisions of Sections one to nine, inclusive, of Chapter forty-five of the General Laws, relative to Public Parks etc.

Hereof fail not to make due return of this warrant wwith your doings thereon to the Town Clerk, in conformity with Public Statutes, at or before the time of said meeting.

Given under our hands and the seal of the Town of Plainville, this 30th day of April, in the year 1925.

[Seal]

JAMES E. McNEILL
MYRON A. DAY
WALLACE H. PECKHAM
Selectmen of Plainville.

COMMONWEALTH OF MASSACHUSETTS

Norfolk, ss.

Town of Plainville, May 2, 1925.

Pursuant to the within Warrant I have notified the inhabitants of the Town of Plainville within described

to meet at the time and place and for the purpose within mentioned, by posting up attested copies of this Warrant in ten public places in said Town seven days before the time of said meeting.

ARCHIE L. WALDEN,
Constable of the Town of Plainville, Mass.

PROCEEDINGS OF SPECIAL TOWN MEETING

Town Hall, Plainville, Mass., May 11, 1925

Pursuant to the above Warrant a Special Town Meeting was held in the Town Hall this day.

The meeting was called to order by the Town Clerk reading the Warrant.

Article 1. Election of Moderator. Hosmer F. Keeney and William H. Nash were nominated, Oliver P. Brown and John A. Kenerson acting as Tellers, a written ballot resulted in 55 votes having been cast for Mr. Nash and 42 for Mr. Keeney. Mr. Nash was declared elected.

Rev. Guy H. Wayne, upon invitation of Moderator, offered a prayer for Divine guidance upon our deliberations.

Article 2. Addition to High School Building. Chairman of the School Committee C. H. Peasley explaining needs of the school. Laurence G. Nourse, Sup't. of Schools was granted unanimous consent to address the meeting.

Mr. Peasley reading a report from the "Committee on the Addition."

Motion by C. H. Peasley "That the Town accept the report of the School Committee and built an addition to the High School building." Mr. W. E. Barden amending by adding "That a Committee of 5 be appointed, by the Moderator, to carry out the building of the addition," C. H. Peasley accepting the amendment, a standing vote was taken Messrs. Brown and Kenerson acting as Tellers; which resulted in 49 voting affirmative and 41

negative. It was voted "To build addition to the High School building as recommended by the School Committee and the Moderator to appoint a committee of five to carry out operations."

Building Committee: Charles H. Peasley, Rufus King, Harry B. Thompson, Frank O. Patton and Guy H. Wayne.

On motion by C. H. Peasley it was voted to take up and act upon Article 3, 4 and 5 together.

Articles 3, 4 and 5. A standing vote being taken, 56 voting in the affirmative and 7 in the negative. Voted "That there be appropriated the sum of Fifteen thousand, nine hundred and twetny-five dollars ($15,925.00), for the purpose of building an addition to the Plainville High School building, said addition to increase the floor space of the present school building, and for the original equipment and furnishings of said addition and for minor alterations in the old building; and that to meet said appropriation there be raised in the tax-levy of the current year the sum of one thousand, nine hundred and twenty-five Dollars ($1,925.00), $1,500.00 of which shall be for alterations in the old building and the Treasurer, with the approval of the Selectmen, be and hereby is authorized to borrow for said addition the sum of fourteen thousand ($14,000.00) dollars; and to issue bonds or notes of the Town therefor; said bonds or notes to be payable in accordance with the provisions of Section 19, of Chapter 44 of the General Laws so that the whole Loan shall be paid in not more than twenty years from the date of issue of the first bond or note, or at such earlier dates as the Treasurer and Selectmen may determine."

Article 6. On motion by C. H. Peasley, unanimously voted "That the Town raise and appropriate the sum of six hundred and seventy-five dollars ($675.00) for Teachers' Salaries and operation of school plant under Article 6."

Article 7. Motion by O. C. Woodward and standing vote being taken, 54 voting affirmative and 17 negative. Voted "That the Town appropriate the sum of one thousand ($1,000.00) dollars, for permanent constable, and this sum to be placed in the hands of the Selectmen to be used in police work as they deem best."

Article 8. Unanimously voted "That the Town take over the street lights owned by A. L. Crowley on George street, and appropriate the sum of $100.00 to pay for operating the same."

Article 9. On motion by W. E. Barden, unanimously voted "That the Town appropriate the sum of $100.00 for Forest Fire Equipment."

Article 10. On motion by E. W. Pink, unanimously voted "The request of the Water Department be granted."

Article 11. On motion by W. E. Barden it was unanimously voted "That the Town accept the provisions of Chapter 45 of the General Laws, relative to Public Parks and election of Park Commissioners."

On motion by W. E. Barden it was unanimously voted "That the name of the Moderator appear on the ballots at caucuses to be held hereafter and he to be elected at Annual Town Meetings as provided for in Section 14, Chapter 39 of the General Laws."

Voted to adjourn at 10:04 o'clock P. M.

THEODORE E. A. FULLER,
Town Clerk.

JURY LIST

Town Of Plainville, 1925—1926

Atwood, Walter B., Hawkins Street, farmer.
Barden, Walter E., South Street, merchant.
Bird, Elijah H., South Street, machinist.
McNeill, James E., Melcher Street, laundryman.
Metcalf, William S., Pleasant Street, retired.
Morse, Walter A., Broad Street, auto mechanic.
Nash, Charles E., South Street, toolmaker.
Peck, Ellis J., Taunton Street, jeweler.
Patton, Frank O., Taunton Street, carpenter.
Sylvia, Erwin B., Lincoln Avenue, toolmaker.
Thompson, Harry B., Grove Street, merchant.
Ward, William C., School Street, clerk.
Wheeler, Adrain G., South Street, clerk.
Wood, George W., Spring Street, jeweler.
Zilch, Francis N., Bugbee Street, designer.

JAMES E. McNEILL
MYRON A. DAY
WALLACE H. PECKHAM
Selectmen of Plainville.

BIRTHS RECORDED IN PLAINVILLE DURING 1925

Date	Name	Names of Parents
Jan. 26	Robert John Leiper	James G. and Lois
Jan. 16	Ethel Marion Dodge	John W. and Mary
Jan. 28	Muriel Ann Skinner	Clarence E. and Grace E.
Feb. 16	Alice Mildred Kettel	Chester and Mildred M.
April 11	Aurelia Janusy	Albert and Kate
April 14	Alex Wardyga	Dmytro and Eva
April 17	Myrtle Hazel Henrich	Frank and Avis
May 16	Marion Louise Allen	Herbert and Amy L.
June 7	Cora Eva White	George M. and Georgianna
June 14	Clinton Robert Sutton	Walter and Bertha
July 23	Lea Marie Parenteau	Achille and Lucia
Juuly 26	Walter Adolph Bischoff	Carl and Marie
Aug. 3	Willard Francis Heintz	Edward and Anna
Aug. 13	Edwin Judson Outhouse,	Edwin and Madeline
Aug. 21	Stillborn	
Aug. 23	Adrian Eno	Edward and Ida
Sept. 13	Winston Nathan Pearsall	Howard J. and Maude E.
Oct. 4	Marie Anna Mailly	Raoul J. and Yvonne
Oct. 4	Harold Irving Hemmingsen	Ralph and Clara
Nov. 7	Emma Jane Wayne	Guy H. and Mary
Nov. 10	Jane Louise Patton	Frank O. and Charlotte
Nov. 11	Albert John Beyersdorfer,	Albert and Bertha L.
Nov. 31	LeBlanc	Thomas and Alexina

Recorded in 1924

Sept. 15	Roland Norman Baxter	Almon F. and Catherine M.
Nov. 21	Katherine Cora Davis	Chester and Marion
Dec. 29	Dorothy Louise Fawcett	James and Mary

A true copy. Attest:

THEODORE E. A. FULLER, Town Clerk.

MARRIAGES RECORDED IN PLAINVILLE DURING 1925

Date		Name	Married By
Jan.	1.	Edwin H. Dunton Leola Leighton	Rev. Guy Herbert Wayne
Jan.	8.	Frank W. Etter Beatrice E. Eccleston	Rev. Wm. P. Farnsworth
Jan.	24.	Clarence Staples Grinnell Marguerita Louise Smith	Theodore E. A. Fuller
April	4.	Harold Clifton Mudge Marion Louise Smith	Rev. Guy Herbert Wayne
April	26.	Ernest Joseph Griffin Laura Phylis Berry	Rev. John Harrigan
May	21.	Leroy Francis Corbin, Catherine Louise Whiting	Rev. Michael P. L. Lauviere
June	13.	Arthur R. Blackinton Alice M. Burton	Rev. Guy Herbert Wayne
June	13.	Charles Bedford Langhill Nettie Ellen Peck	Rev. J. Herbert Owen
June	20.	John William Robinson Gertrude Buthilda Wolf	Rev. Amos M. Bruce
June	20.	Carleton Webber Burt Lillian Adelaide Bryden	Rev. W. H. Wakefield
June	22.	Earl Fuller Barney Margaret Mc Quade	Rev. John P. Sullivan
July	6.	Arthur Adelora Malo Emelda LeBlanc	Rev. Joseph A. Connoyer
July	14.	Lucian Charles Church Gladys Mae Ellis	Rev. Howard Pomeroy
July	16.	John M. Roebuck A. Virginia Broadhurst	Rev. William Johnes Morgan
Aug.	1.	Ernest Everett Munroe Helen J. Mullane	Rev. Robert L. Hinchliffe
Aug.	18.	Hermon S. J. Loud Lucille H. Robbins	Rev. Melville A. Shafer
Sept.	16.	Raymond Alfred Cobb Marion Davis Olney	Rev. Guy Herbert Wayne
Oct.	11.	David Elmer Howes Julia Josephine Rubyck	Rev. Warren P. Landers
Nov.	26.	William Leonida Houde Virginia Lamoureux	Rev. L. A. Dequoy
Dec.	24.	Alexander Barrie May Doris Bell	Rev. George E. Ocgood
Dec.	25.	Fred A. Dunnell Helen Frances Guild	Rev. Ralph D. Schurman

A true copy. Attest:

THEODORE E. A. FULLER, Town Clerk.

DEATHS RECORDED IN PLAINVILLE DURING 1925

Date		Name	Age Y	Age M	Age D	Cause of Death
Mar.	2.	Lena Poirier		1	17	Influenza
Mar.	6.	Mary Adeline Whiting	73	10	22	Chronic Nephitis
Mar.	11.	Leona Theressa Poirier		1	23	Influenza
Apr.	3.	Alice Mildred Kettell		1	5	Lobular Pneumonia
Apr.	24.	Elizabeth Nichols Wade	70	3	13	Acut Bronchitis
Apr.	29.	Wallace Sylvester Dorset	22	2	27	Oedema of Lungs
May	3.	Myrtle Hazel Henrich			16	Premature Birth
May	17.	George Arthur Prive	53	7	22	Cerebral Thrombosis
May	19.	Edwin Ferdinand Hofman	51			Carcinoma of Sigmund
May	21.	Elvira Sophrinia Grant	84	8	3	Carcinoma of Breast
May	30.	Mary Elizabeth Nickerson	83	3	5	Enlarged Spleen
June	3.	Leona May Monaghan	2	4	17	Pyernia
June	23.	Martha Smith	91	4	23	Arterio-sclerosis
July	24.	Lea Mary Parenteau			1	Malformation of the Heart
Aug.	10.	Mary Augusta Davis	88	7	14	Arterio-sclerosis
Aug.	25.	Benjamin A. Thompson	79			Aretrio-sclerosis
Sept.	3.	Herbert Eugene Thompson	71	5	2	Hemorrhage from Stomach
Oct.	3.	Mary King	76			Cerebral Hemorrhage
Nov.	19.	Hattie Edna Cook	44	9	17	Embolus Pulmonary
Dec.	10.	Frank Celestine Roberts	50	10	26	Tramatic Injury
Dec.	17.	Estelle May Berger	24	2	23	Acute Appendicitis

A true copy. Attest: THEODORE E. A. FULLER, Town Clerk.

PERAMBULATION OF THE DIVISION LINE BETWEEN MANSFIELD AND PLAINVILLE

December 26, 1925.

We, the undersigned Selectmen of Mansfield and Plainville, met this day agreeably to a notice given by the Selectmen of Mansfield, it being the most ancient town; for the purpose of perambulating and running the line between the said towns, and renewing the marks according to the Laws of The Commonwealth of Massachusetts.

Having performed the above, we make the following return:

In the north-westerly corner of Mansfield being the south-easterly corner of Plainville, in line of Foxborough, North Attleborough and Mansfield, a rough light colored granite monument marked A-F-M-W., standing in woods known as "Cutting Plain" about 1,750 feet south of Cedar Street, Foxborough, known as Messinger Street in Plainville at the corner of Foxborough, Mansfield, North Attleborough and Plainville.

FRANK W. BARNARD
WILLIAM H. LYONS
BENJAMIN L. VICKERY
JOHN F. DEARBORN
Selectmen of Mansfield
WILLIAM PLATTNER
Town Manager, Mansfield
JAMES E. McNEILL
MYRON A. DAY
Selectmen of Plainville

At true copy. Attest:

TEHODORE E. A. FULLER, Town Clerk.

REPORT OF PLAINVILLE PUBLIC LIBRARY

The Library during the past year has been conducted on the usual lines and has been well patronized by the Public more especially by the young people and the scholars of the Public Schools.

Some time in the Atumn it was requested that we subscribe to a number of the leading technical and high class literary magazines. This has been done and they

are now available at the desk in the charge of the Librarian.

During the year we have noticed as usual that the latest fiction is taken out in much greater numbers than more solid reading; but we feel that the patrons know their own tastes and desires so have done our best to furnish a high class and to discard morbid and objectional books.

As the most popular works wear out we have sent a number of these, still readable and clean; but not in condition for our use, to the disabled men in the Veteran Hospitals, where they were much appreciated, being taken there by a committee of the American Legion and its Auxiliary.

We laso wish to thank Mr. Clinton Barton for a gift of about 20 volumes of youths' books.

At the request of the Sup't. of Schools we have procured about 12 reference works for the use of Teachers and Scholars. This list will be added to as our funds permit.

The Library has been open for 153 sessions. Circulation: Fiction 5,369; non-fiction 187; total for the year 5,556, an average per session of about 36.

We would ask for the usual appropriation and allowance for 1926.

Financial Statement

Appropriation, 1925	$500.00
Dog Tax	329.46
	$829.46

Expenditures

Books and magazines	$476.96
Librarian and janitor	177.50
Light and heat	33.91
Rent	110.00
Miscellaneous	22.85
	$821.22
Balance, January 1, 1926	$8.24

Respectfully submitted,

FRED W. NORTHUP
THEODORE E. A. FULLER
MILLARD M. RINES
Trustees, Plainville Public Library.

ANNUAL REPORT

OF THE

School Committee

Town of Plainville

Massachusetts

FOR

Year ending December 31, 1925

SCHOOL OFFICIALS

SCHOOL COMMITTEE

CHARLES H. PEASLEY, Chairman..Term expires 1927
Telephone North Attleboro, 121-W

WILLIAM WHITE, Secretary.....Term expires 1926
Telephone North Attleboro, 309-J

LORENZO B. STURTEVANT.....Term expires 1928
Telephone North Attleboro, 510-Y

Meetings of the School Committee are held in office, Town Hall Building, on the second Wednesdays.

Union Superintendent of Schools, Norton and Plainville

LAURENCE G. NOURSE

Residence telephone Norton, 59-4
School telephone North Attleboro, 385-R

The Superintendent may be reached at the office in the Town Hall Building every Tuesday, and other days by appointment.

Authorized to Issue Work Certificates

LORENZO B. STURTEVANT

Telephone North Attleboro, 510-Y

School Physician

FREDERICK J. CARLEY, M. D.

Telephone North Attleboro, 481

School Nurse

GINA F. WHITEMOUSE, R. N.

Telephone Foxboro, 199-3

Attendance Officer

JOSEPH CRAIK

SCHOOL CALENDAR, 1925-1926

Elementary Schools

Fall term begins Sept. 8, 1925
Fall term closes Dec. 18, 1925
Winter term begins Jan. 4, 1926
Winter term closes Mar. 26, 1926
Spring term begins April 5, 1926
Graduation June 17, 1926
Spring term closes June 17, 1926

High School

Fall term begins Sept. 8, 1925
Fall term closes Dec. 24, 1925
Winter term begins Jan. 4, 1926
Winter term closes Mr. 26, 1926
Spring term begins April 5, 1926
Graduation June 23, 1926
Spring term closes June 24, 1926

Holidays

January 1,
February 22,
April 19,
May 30,
October 12,
Thanksgiving Day and the day following.

School Sessions

High School: Regular session, 8 to 1; extra session, 2 to 4.

Grammar School: 9 to 12 and 1:15 to 3:15.

Primary School: 9 to 11:45 and 1:15 to 3:15.

No School Signals

7:15 A. M.—Four single blast on fire alarm system signifies no school for all pupils for the day.

7:30 A. M.—Same signal signifies no school for elementary school pupils.

11:45 A. M.—Same signal signifies no school in the the afternoon and all pupils will stay in scholo one hour longer than usual and then be dismissed for the day.

REPORT OF THE SCHOOL COMMITTEE

To the Citizens of the Town of Plainville:

The year of 1925 has been an eventful one in the history of our school system in several ways.

The addition to the high school building and another teacher added to our force has made it possible to relieve the congested condition that has existed for some time in our seventh and eight grades.

A great many changes have occurred in the personnel of our teaching staff. We believe that the present staff are conscientiously working for the good of the pupils and, under the able leadership of Mr. Nourse, are making improvements in our system that have long been needed.

We would suggest that parents and all interested visit the schools and see for themselves the character of the work that is being done day by day.

We would especially call your attention to our high school which is in better condition than it has been for several years. We ask your co-operation in maintaining the standard of instruction at its present level.

The experience of the present year has brought home to your committee the fact that the quality of instruction to which the children of Plainville are entitled costs money. It is poor economy for the town to lose its good teachers or to hire ones because of lack of funds. A few hundred dollars thus spent is a saving to the town when the returns are considered.

The appropriation of the school funds in one lump sum has been a great aid to the committee in their work. We appreciate it and we feel that we have spent the money to the best advantage of the pupils and of the town.

Our financial report, which follows, shows the disbursements classified according to the state requirements. These classifications are somewhat different than those formerly reported but will show the facts as well.

Money Available for School Department

Appropriated	$23,500.00	
Appropriated at Special Town Meeting	675.00	
Transportation, Refund	180.00	
Heating Town Hall	75.00	
Interest on Town School Fund	36.81	
Books and Supplies, Refund	8.82	
Incidentals, Refund	.95	
		$24,476.58

Expended

General Expenses		
School Committee Expenses	$ 8.94	
Superintendent, Salary	1,339.98	
Expenses	120.29	
Expenses of Instruction		
Salaries, High	6,475.60	
Elementary	7,866.78	
Books, High	271.41	
Elementary	315.58	
Supplies, High	337.66	
Elementary	482.43	
Operation of School Plant		
Janitor	1,170.00	
Fuel	1,535.00	
Miscellaneous	253.80	
Maintenance	1,281.70	
Health	477.32	
Transportation	2,450.00	
New Equipment	76.98	
		$24,463.47
Balance		13.11

Budget For 1926

We recommend for 1926 that the sum of $26,675.00 be appropriated according to the estimated budget.

Teachers' Wages	$15,935.00
Transportation	2,690.00
Janitor	1,400.00
Fuel	1,800.00
Books and Supplies	1,800.00
Incidentals	1,375.00
Superintendent's Salary	1,400.00
School Physician	200.00
School Nurse	350.00
Dentist	25.00
	$26,675.00

The town will receive from the State on account of schols about $5,200.00.

Respectfully submitted,

CHARLES H. PEASLEY, Chm.
WILLIAM WHITE, Sec't.
LORENZO B. STURTEVANT

REPORT OF SUPERINTENDENT OF SCHOOLS

To the School Committee of Plainville:

I have the honor of submitting my second annual report on the Plainville Schools and the twenty-first in the series of reports.

SCHOLASTIC PROGRESS

1. Course of Study

The course of study in the elementary schools which has been in use was made in 1914. This is very brief. It needs a thorough revision and enlargement. At the present time a committee of superintendents is at work on the revision of the curriculum under the direction of the State Department of Education. Copies of the courses which have been formulated in Plainville have been sent to this committee. The work of comparison and revision of courses of study which have been submitted from all over the state will take some time but we can look foward to some definite help and suggestions as the result of this state-wide committee.

The course of study which has been in use in arithmetic has been supplemented by suggestions from the Baltimore outline and the course which I formulated for Nahant. On the basis of the report of work covered by the teachers review tests were given by me.

In teaching Spelling the course of study is the Horn-Ashbaugh series. I find good results. I have regularly given a term review test in all rooms. The table showing the scores made each term during the last year is given below under tests.

As a result of the adoption of the state pamphlet on physical education a definite time allotment was made in all rooms for this work. Outdoor games and activities were organized at recess time. A pleasing May Day program was carried out last spring.

During the past year the language instruction, which has been for several years based on the Pearson-Kirchwey series of books, has been stimulated by the emphasis on oral and written compositions. Methods of instruction, aims, and standards have been established.

At the teachers' meeting on this topic these plans were originated. I note improvement in the classrooms. The aim of clear, forceful expression in oral and written form must be constantly kept before the pupils. Training in this type of instruction is now started in the primary grades. A good begining was made during the past year. Samples of written work are occasionally sent to the office. Further attention to grammar instruction and the organization of new standards are under way at present.

2. Tests

A test of thirty-one most common language errors was composed by the school of education of Boston University. This was used in a large number of towns and cities in Massachusetts last year. Six weeks after the giving of this test I gave another one covering the same errors. The improvement made may be seen in the following table. The figures are the number of errors corrected of which there were thirty-one. The best gains in Plainville were made by the third, sixth, and seventh grades. The elimination of the common grammatical mistakes that are often made even by many adults is a most important aim for the grammar grades or the high school. The average scores made in the school union are given for the purpose of comparison.

Language Correction Tests
Feb. 12 and Mar. 27, 1925
Median Scores

		Grades						High School			
		3	4	5	6	7	8	9	10	11	12
Plainville	Feb.	8	16	18	19	20	23	25	26	25	25
	Mar.	14	16	19	24	25	25	27	26	27	29
Average of all schools in the school union	Feb.	8	13	18	17	20	22	25	25	26	26
	Mar.	12	17	18	22	25	26	28	27	28	29

The highest possible score was thirty-one points.

The teaching of Reading has been under consideration at Teachers' Meetings. This discussion has been followed by the use of the Stanford Achievement Tests in Reading which I gave personally to all pupils on November 17 and 18, 1925. These tests are similar in form

to many psychological tests and thus furnish some help in judging the pupil's background. Grade IX in the table is the Freshman class of the high school. Tests adapted for the first and second grades will be given soon.

The following table gives the total score for the three tests in paragraph, sentence, and word meaning. The figures are the average scores for each grade in each school. These may be compared with the standards in the last row. The papers will be on file in the office for reference.

This undertaking has taken much time and effort but has given data that is very valuable in the interpretation of the work of individual pupils, not only in reading but in all school work, and will be important in considering promotion.

Stanford Achievement Tests In Reading

Grades	3	4	5	6	7	8	9
Plainville	45	103	114	121	153	183	194
Average of four schools in Norton	48	94	110	133	147	179	201
Standards	49	88	122	149	169	186	203

Arithemetic tests were given at the middle and at the end of the past school year. The best scores were made by the first and eighth grades. The general average was satisfactory. The average of the median scores for all the grades increased from 82 per cent. to 85 per cent.

The results by grades for the term tests in Spelling are given below. They show gratifying accomplishments and a steady progress in general during the year.

Results of the Term Spelling Tests

Grade	Dec. 1924	March 1925	June 1925
8	95 per cent.	89 per cent.	98 per cent.
7	94 per cent.	89 per cent.	94 per cent.
6	92 per cent.	90 per cent.	91 per cent.
5	92 per cent.	92 per cent.	91 per cent.
4	94 per cent.	95 per cent.	97 per cent.
3	82 per cent.	87 per cent.	89 per cent.
2	45 per cent.	72 per cent.	68 per cent.
1		85 per cent.	91 per cent.
Average	85 per cent.	87 per cent.	90 per cent.

3. Teachers' Meetings

These are held monthly. Plans for the improvement of instruction and the establishment of standards are outlined. Nearly all of the above efforts had their beginning at these meetings. The mutual understanding and co-operation that is thus secured is absolutely necessary for the most efficient functioning of the schools. The time taken requires extra effort on the part of all but results justify it. I wish here to commend the co-operation and efforts of the teachers. I believe that it would be advisable to adopt the following plan: that on the second Tuesday of each month one session be held, keeping school one hour longer than usual and then dismissing for the day. Then the afternoon would be available for meetings conducted by the superintendent, principal, or special leaders from the state department or normal schools. Proper grade and amount of work can not be done by the teachers at meetings held when they are tired at the end of the long school day. Any business needs the co-operative planning of its leaders in order to most effectively organize its work.

4. Supervision of Penmanship

Your recent sanction to the establishment of supervision of penmanship under Miss Ethel Tewksbury will prove a wise action. The careful plans and the interest and efforts of Miss Tewksbury are bringing progress in instruction in this subject. Nearly every town uses the Palmer system in penmanship. Very few reach the standards. This is usually because of lack of full use of the system or through lack of proper organization. I feel sure that the present plan will show much improvement by the end of this year in reaching the standards set by the Palmer system.

SCHOOL STAFF

During the summer vacation many changes in the teaching force occured. This is seldom desirable. It was unfortunate to lose because of marriage or a better paying position some of those who had been here several years. The continued service of those who remained is to be highly appreciated. The high school work has been ably taken up, organized, and is going forward well under the direction of Mr. H. Charles Maxim, the principal. His teaching and executive ability combined

with a willingness to give his energies freely is making for increased efficiency of the school. Although the duties of the high school principal are many, the plan of giving Mr. Maxim the general oversight of the primary building is working well. The several new teachers are bringing enthusiasm, optimism, and the latest methods of our normal schools to their work. These factors supplemented and guided by experience are making an important contribution to our teaching force. The present corps is working harmoniously and with increasing results.

ADDITION TO THE HIGH SCHOOL

The use of the addition to the high school building for one term has fully shown the value and the need for it. The high school commercial department is operating very successfully and to a degree that could not have been possible under the old conditions. This room is now one of the best equipped and under the expert direction of Miss Tewksbury one of the best directed departments in our system or in any high school of even greater size. The change has also benefited the English classes by allowing the old typewriting room to be thrown into the main recitation room by the removal of the partitions. Wiht the installation of blackboards—which is going on now—this room will be a much more efficient class room.

The separation of the 7th and 8th grades has overcome the crowded conditions and given the teachers ideal teaching facilities. Time will, I believe, steadily show the value of this move in the better preparation that will be possible for the classes about to enter the high school.

MISCELLANEOUS

The kind offer of the library trustees to furnish books of interest to the teachers was gladly accepted. Last spring each teacher was requested to suggest professional books and books of value to the pupils in her class. These lists were given the trustees who have offered to provide the books as fully as possible. The trustees have also assisted the high school by furnishing copies of several magazines of value to the work of the English classes.

I wish to commend the continued excellent work of the Parent-Teacher Association. The material aid which the association gave to several activities in the schools is greatly appreciated.

The support and leadership which Mrs. Tisdale has given to the high school orchestra has produced excellent accomplishments. The report on the details of the music instruction follows. This shows the successful work which Mrs. Tisdale has carried on for many years.

Several tables of school statistics follow. These give much valuable information.

The reports of those charged with special responsibilities in the school system are attached. A careful statement of the status of these special lines of work is given in each. They merit careful consideration.

I wish to thank the members of the school committee for their support and encouragement in the administration of the school work.

Respectfully,

LAURENCE G. NOULRSE.

REPORT OF PRINCIPAL OF SCHOOLS

Mr. L. G. Nourse, Supt. of Schools, Plainville, Mass.

Dear Mr. Nourse:

I hereby submit my report as principal of the Plainville schools. The enrollment at the close of the fall term was:

High School

Grade	Boys	Girls	Total	Left School
12	6	1	7	
11	9	7	16	
10	9	9	18	
9	8	10	18	
Total	32	27	59	3

Grades

8	13	16	29	0
7	12	25	37	0
5-6	21	19	40	1
4	12	18	30	2
3	21	12	33	1
2	20	8	28	2
1	17	11	28	4
Totals	116	109	225	13

Total number of pupils in both schools Dec. 24, was 284 and thirteen have left school. Only three students left High School which is very good for the opening term. The reason for the grade total is becouse four left the first grade for various good reasons.

The new Program of Studies that was adopted last year has worked very satisfactorily.

The College Preparatory course is adequate to fit students for college with the required number of units. The classical studies of French and Latin are sufficient to allow a student to pursue study for the Degree of Bachelor of Arts and if the sciences such as Chemistry and Physics are followed, work in college may continue

for Bachelor of Science. If the mathematics are continued through the High School the student will have obtained a sufficient amount to continue his studies in Technology.

The General course contains a good variety of subjects for the pupil who intends to leave school at the completion of the High School course. This is arranged so a smattering of the Classics and Sciences will give the student a well balanced liberal education.

The Commerical course is also complete in the fundamentals of a commercial education and trains the student quite thoroughly in Typewriting, Stenography and business methods. I see no reason why a student recommended by this department is not fitted for the position of stenographer without further schooling.

It is my desire to establish some plan of studies for the grades so the overlapping, that is unavoidable, under the present conditions may be eliminated. I feel it is necessary to have a skeleton developed in chronological order all through the grades so the work each year will follow that of the previous year. Owing to a full schedule at the High School it is impossible for me to give much time to the grades but during the short time in the afternoon between the time High School closes and the closing of the gradesI attend to the routine necessities.

Plainville High still maintains its standing as a Class A High School for Normal School certification. It also has the privilege of certification for college with the New England College board. The teachers are working hard to keep this standard and any pupil who has attained certificate grade in this school can with conscientious study cantinue his work in college without difficulty.

I believe the School Committee and Townspeople should be commended for the splendid new addition to the High School building. I really don't see how it would be possible to have a well running and efficient school without it. The new curtains and the blackboards in the Latin and English rooms are also of great assistance.

The Orchestra has been reorganized under the direction of Mrs. Tisdale. Miss Hardy and Miss Hammond of the force are assisting as members of the or-

chestra. The English and Commercial departments are planning to publish a school paper during the coming months. The public speaking is progressing now with nearly all the pupils learning their parts. We are working now on the formation of a new league to take the place of the Singleton contest.

Basketball is now progressing in very fine shape. The boys are working very hard and earnestly to develop a good team. Thus far, they have won from the Alumni and lost to Foxboro, a much larger school. It is quite necessary that they should have shower baths and equipment for their athletics. I would suggest that in next year's budget $300 be included for this purpose. The boys are selling candy and running dances to raise money to pay expenses but not enough is realized from this to buy equipment.

The lunch room this year has been very successful due largely to the fine spirit of all concerned. The new tables and the supervision has helped a great deal in making the lunch room orderly and clean.

I wish to take this opportunity to express sincere thanks to the members of the teaching force for their help and co-operation. Such kindly relations are an inspiration.

Respectfully submitted,

H. CHARLES MAXIM.

REPORT OF THE SUPERVISOR OF MUSIC

Plainville, Massachusetts, December 31, 1925

Mr. Laurence Nourse
Superintendent of Schools
Plainville, Massachusetts.

Dear Mr. Nourse:

I hereby submit my yearly report of the work of the music in the public schols of Plainville.

The work as a whole has been exceedingly gratifying, and the year a most pleasant one. We have a good group of teachers, who are seemingly very much interested, and with the spirit and enthusiasm shown by each one, progress must necessarily follow.

As is usual in the first grade, we have had a large number of tone deaf children, but we are blad to say by earnest and combined effort the larger part of them have been advanced from what we call the listeners class, to the singers class, and the little rote songs are sung very pleasingly both as to pitch and rythm. They are now nearly ready for the work on the scale using the nine principal keys.

The elementary grades are performing the work allotted to each in a very satisfactory manner. This result is obtained by the most excellent arrangement of having one grade in a room in almost each room.

As was expected the combined Seventh and Eighth grades gave a very excellent performance in the Cantata given ot the end of the school year, and we are anticipating the one this year to be fully as excellent.

The chorus singing in the High School is one of the very delightful parts of the year's work. The boys who out-number the girls, a very unusual thing in a High School, are especially gifted both as to voice and musical intelligence, and the girls rank equally with the boys.

The orchestra this year is much larger than last, and is meeting for rehearsals every Wednesday evening. The members seem to enjoy the rehearsals and are

making good progress. We are indeed grateful to the Parent-Teacher Association who have purchased for us, and given to the school, a cornet. One of the boys has been taking lessons on this instrument and is a great addition to the orchestra. We also are greatly indebted to the Parent-Teacher Association for assistance in purchasing music for the orchestra. We now have two collections of orchestral music arranged for the High School Orchestra and hope in the near future we may be able to purchase a collection of Classics containing selections from the standard operas. This collection is of a higher grade, arranged for small orchestras not especially in the High School class. These will be a little more difficult, but we are sure we will be able to master them.

I cannot close this report without thanking the teachers for their earnest co-operation and interest in the music and realize most fully that the success of the music department in our school, is due to their earnest effort.

Thanking you and the School Committee for continued support I am,

Very truly yours,

MARTHA C. TISDALE
Supervisor of Music.

REPORT OF DRAWING SUPERVISOR

Mr. Laurence G. Nourse
Superintendent of Schools.

During the time from March until November the work in art, in the public schools of Norton and Plainville was as follows.

The time allowed for art varied with the grade, the length of a lesson in the first grade being about twenty minutes and increasing with the grade to an hour in the eighth grade. The high school classes were two periods, both for mechanical drawing and freehand.

Art in the lower grades followed the usual course; object drawing during the winter months then nature drawing in the spring months. In the seventh and eighth grades posters were made. The Norton Center School took for a subject one suggested by the S. P. C. A. "Be Kind to Animals." The Plainville classes used "Health" for their subject. This required some time and study but the results seemed well worth the effort.

The high school freehand classes also made posters. They used "Safety" as a subject. Each one had his own idea and worked it out himself, using a simple color scheme and bold lettering as best fits a poster.

In the fall the art work contiued with nature drawing in all grades and the high school as there is always an abundance of material at that time. Pencil, crayon and watercolor sketches were made from flowers, leaves and fruit sprays. Especially good work in this line was done by the seventh and eighth grades at the Sturdy School in Norton and the seventh and eighth grades at Plainville.

May I take this time to thank the superintendent and teachers of Norton and Plainville for making my work so very pleasant during the time I was there.

Respectfully submitted,

MADELINE L. TAYLOR.

December 23, 1925.

REPORT OF DOMESTIC SCIENCE TEACHER

Plainville, Mass., January 1, 1926

Ms. Laurence G. Nourse
Superintendent of Schools
Plainville, Massachusetts

My dear Mr. Nourse:

The fine exhibition held in June showed the type of work done by the girls of the cooking and sewing classes, in the spring and summer terms of last year.

The work started in September is of a different type but in most cases is of higher grade.

In the Sewing classes we have started with the very first simple stitches and have proceeded to the more difficult ones, making sure of the names, uses and methods of doing each one as we go. The girls of Grade Seven have finished this part of the work and at the present time are making cooking uniforms which they will use next year.

The other grades will apply the stitches learned in making small garments and other useful articles.

So far the High School class is the only class to use the machine. The girls however prefer to stitch at home on account of the short space of time and the rather poor condition of the machines. One new machine would greatly help the work of the sewing classes. Their aim is to make a complete outfit for themselves, endeavoring, to use the best judgment as to fair cost, good style and good practical value.

The High School cooking class have prepared advanced recipes under the following heads:

Vegetables and vegetable cookery
Eggs, Milk, Cheese
Fats and Sugars
Muffins, Biscuit, Cake, Pastry

They plan to serve a dinner to the members of the School Committee again this year.

The work of the Eighth Grade class follows the same outline but the menus prepared are simpler.

We are pleased with the improvements made in the room and to the gas system, all of which help to make work easier and more enjoyable.

Respectfully yours,

MARY F. CROKE.

REPORT OF SCHOOL PHYSICIAN

Mr. Laurence G. Nourse,
Superintendent of Schools,
Plainville, Mass.

Dear Sir:

I herein submit my report as school physician for the past year.

During the physical examination of the school children this year I found a few conditions I wish to bring to the attention of the parents as:

I found enlarged tonsils in 129 children of which thirty-four were advised removed, as necessary for the health of the child.

Enlarged cervical glands (glands of the neck) in forty-three children, many the result of infected tonsil and some due to bad teeth etc.

The heart was found affected in fifty-five.

The lungs were found affected in a few cases and five as suspicious cases, which condition has been reported to the parents with suggestions for care.

Defective speech—4 cases.

Defective hearing—2 cases.

Defective nose—5 cases—one of which has since been corrected.

Nervous disorders—5 cases.

There were also noted thirty-five children that were 10 per cent. or more under-weight.

The parents of these children were notified and asked to sign a card allowing me to have specialists from the State to come down and examine their children. Only fourteen returned signed cards. The result of this examination was sent to parents of each child examined with recommendations from these examiners that should be carried out. I hope this year when these cards are sent out the parents will sign and return same so that the school nurse and I can do our best for these handicapped children.

The school has been very noticeably free of infectious diseases during the year.

I would suggest that the parents become familiar with the Schick Test and have their children tested and if found susceptible to Diphtheria, to have them immunized by use of Toxin-Antitoxin. By this treatment Dipththeria can be eradicated, a disease so fatal among children before use of Antitoxin as a remedy was discovered.

I wish at this time to thank all who have aided in making the work so agreeable during the year; especially I wish to speak of the excellent work done by the nurse, who gives only one day a week to her work.

In conclusion I would like to suggest that the time of the nurse be extended to two days a week, as the work is increasing to such a degree that it is very difficult to do all the work in one day; also I would like to see another set of scales, one for each building, as the ones we now have are transferred from one building to the other very frequently and very liable to damage.

F. J. CARLEY, M. D.

December 31, 1925

REPORT OF SCHOOL NURSE

Foxboro, Massachusetts
December 31, 1925

Mr. Laurence G. Nourse
Superintendent of Schools
Plainville, Massachusetts

Dear Sir:

I hereby present my report for the year ending 1925.
Summary of Work

Total number of pupils examined in school	310
Total number of notices sent home	238
Total number of visits	20
Total number of cases referred to the physician ...	8
Total number of cases first aid by nurse	12
Total number of cases of pediculosis	9
Total number of pupils examined for contagious diseases, pediculosis and uncleanliness	3

Total number of pupils excluded for scarlet fever 3, impetigo 3, chicken pox 5, whooping cough 2.

One pupil was taken to Boston for the removal of tonsils, several others went elsewhere. There are many more who need that attention.

It was only possible to corry on the lunch last year with the assistance of the Parent-Teacher Association, and the Christmas Seal Fund. This year tables and seats have been added to the lunch room along with a few changes in system. Up to the present time this year it has been paying for itself due to the splendid co-operation of teachers and scholars, especially in the high school. It is impossible to run a school lunch at cost unless we receive good co-operation from parents and teachers.

The Christmas Seal Sale was conducted by mail this year, relieving everyone of being asked more than once to help the good cause.

Other health work has been carried on in much the same way as in previous years in correlation wih class-work.

A clinic was held last April for children from ten to twenty per cent. underweight, a beginning of a ten year program. Several doctors and nutrition workers were sent out by the state to give the examinations, and any advice free that parents might ask for the welfare of their children. Only fourteen pupils from the group of underweights responded. I hope that more parents will realize the value of such a clinic and take better advantage of the next one, which we expect will come in the spring again. X-rays were taken of pupils who were classified as suspicious cases.

The condition of pupils teeth has steadily improved since the first dental examination. We are pleased to see the increased interest shown by both parents and pupils. We are looking for even better reports next year. The school dentist gave an account in his last year's report up to 1926. Another examination will soon take place.

Many questions are asked about the Schick test, diphtheria antitoxin and toxin antitoxin inoculation. The Schick test shows whether an individual can or cannot contract diphtheria. Antitoxin is used in treating actual cases of diphtheria and in immunizing susceptible persons known to have been exposed to the disease. Antitoxin immunity is immediate but lasts only two or three weeks. Toxin antitoxin is of no value in treatment of active diphtheria, but to a person at the time in good health but susceptible to diphtheria it gives a lasting immunity. People are fast beginning to realize the great value of doing this to protect their children from this much dreaded disease. I hope Plainville will feel the same and assist me in making this community a safe one.

I wish to thank the Superintendent, School Physician, Teachers and all who have given their interest and assistance in this work.

Respectfully submitted,

GINA WHITEHOUSE, R. N.

COMMENCEMENT EXERCISES
PLAINVILLE HIGH SCHOOL

June 17, 1925

Class Flower—Red Rose Bud
Class Colors—Green and Gold

Motto—We enter to learn; we leave to serve.

Program

Invocation—
Rev. Guy H. Wayne
Salutatory Essay—"Optimism"
Norma Ethel Barney
Song—"Good Bye" Tosti
Essay—"Abraham Lincoln"
Austin Fuller Grant
Violin Solo—
Clinton Eugene Barton
Presentation of Special Awards
Song—"Soldiers Chorus," from Faust Gounod
Boys' Chorus
Address—
Harry E. Gardner
State Board of Education
Song—"A Night In June" Targett
School
Valedictory—Essay "Dreamers and Doers"
Iris Amelia Jette
Presentation of Diplomas—
Supt. Laurence G. Nourse
Singing of Class Ode—
Benediction—
Rev. Guy H. Wayne

Class Roll

Payson Bennet Averill
Clinton Eugene Barton
Austin Fuller Grant
Hazel Mason Hatch
Iris Amelia Jette
Norma Ethel Barney
Daniel Edward Crotty
Helen Thelma Halloran
Ruth Evelyn Hayes
Clara Isabelle Morse
Lois York Sylvia

Class Ode

Towards the summit of knowledge together we've climbed,
Cherred onward by eacher and friend;
And though rugged the path, yet the fruits we shall find
For our care will repay in the end.
And bidding farewell to our teachers, who e'en
In our joys and sorrows have shared,
Let us bravely go forth, in the future to glean
Of the harvest their toil has prepared.

CHORUS

Then farewell to our school and farewell to the friends
Who have lightened our pathway with love,
Though today we must part, yet our prayers will ascend
That our school be united above.

RUTH E. HAYES '25.

PLAINVILLE GRAMMAR SCHOOL GRADUATION

June 13, 1925.

Program—Operetta—"The Pirate's Daughter."

LIST OF GRADUATES

Edward J. Brady
Richard M. Cobb
Merrill N. Falk
Robert E. Gay
Frank Lanovy
Edwin S. Pink
Robert W. Root
Vernon F. Sharron
John B. Wolf
Robert H. Thompson

Virginia M. Conroy
Constance E. Grinell
Evelyn E. King
Maida L. King
Ruth A. Nash
Esther E. Peckham
Alta M. Rhodes
Frences E. Strople
Barbara M. Smith
Frances A. Wallak

Edith E. Boyd

LIST OF TEACHERS, JANUARY, 1926

School	Name	Where Educated	Date of Appt.
High	H. Charles Maxim	Bates College	1925
	Helen F. Plaisted	Smith College	1924
	Julia F. Maxwell	Tufts College	1925
	Ethel T. Tewksbury	Chandler Secretarial School	1925
Grammar 8	Mrs. Anna H. Jackson	Plainville High	1885
Grammar 7	Gladys M. Schurman	Truro Normal School	1925
Grammar 5 & 6	Mary A. Hardy	Lowell Normal School	1925
Primary 4	Edith D. Gardner	Lowell Normal School	1925
Primary 3	Marion L. Adams	Framingham Normal School	1925
Primary 2	Ruth F. Hammond	Bridgewater Normal School	1925
Primary 1	Margaret G. Stockwell	Fitchburg Normal School	1925
Household Arts	Mrs. Mary F. Croke	Framingham Normal School	1924
Music	Mrs. Martha C. Tisdale	N. E. Conservatory of Music	1903
Drawing	Dorothy Frail	Mass. Normal Art School	1925

MEMBERSHIP BY AGE AND GRADE, APRIL 1, 1925

Boys

Ages	6	7	8	9	10	11	12	13	14	15	16	17	18	19	Totals
Grade 1	15	4	1												20
Grade 2		10	8	2											20
Grade 3			5	4	4	1									14
Grade 4				3	4	1									8
Grade 5					4	3	2								9
Grade 6						1	4	4							9
Grade 7							11	1		1					13
Grade 8							1	5	1	3					10
High School															
1st Year									3	3	1	1			8
2nd Year									1	11		1	1		14
3rd Year											6	1			7
4th Year.....												3	1		4
Totals	15	14	14	9	12	6	18	10	5	18	7	6	2		136

Girls

Ages	6	7	8	9	10	11	12	13	14	15	16	17	18	19	Totals
Grade 1	10	1				1									12
Grade 2		4	2												6
Grade 3		2	15	5	2	1									25
Grade 4				11	3										14
Grade 5					5	2									7
Grade 6					1	12	5	1		1					20
Grade 7							6	6	2						14
Grade 8						1	0	5	5						11
High School															
1st Year								7	7		1				8
2nd Year										6		1			7
3rd Year										1					1
4th Year.....											2	4	1		7
Post Graduate .													1		1
Totals	10	7	17	16	11	17	11	12	14	8	3	5	2		133

ATTENDANCE TABLE FOR THE YEAR ENDING JUNE, 1925

	Aggregate Attendance	Average Daily Attendance	Total Membership	Average Membership	Per Cent. of Attendance	Number of Tardy Marks	Number of Dismissals
High School	10,563	56.1	68	58.4	95.9	46	0
Grades 7 & 8	8,388	46.2	52	49.3	93.7	24	1
Grade 6	4,928	27.2	33	28.4	95.4	13	6
Grades 4 & 5	6,651	37.0	41	38.7	95.5	42	17
Grade 3	6,427	35.6	46	39.9	89.3	57	50
Grade 2	4,346	24.2	30	26.2	92.3	21	7
Grade 1	5,335	29.7	36	32.4	91.8	25	4
	46,638	256.0	306	273.3	93.5	228	85

LIST OF PUPILS WITH PERFECT ATTENDANCE FOR THE SCHOOL YEAR 1924-1925

Grade I

Dorothy Eleanor Henrich

Grade II

Ralph Keyes

Grade III

Alec Miller

Grade IV

Thelma Everett
Marion King
Frank Stafiej
Stephen Wardyga

Grade V

Vincent Lake
Ruth Fisler

Grade VI

Clifton B. Fisler

Grade VII

Vincent B. Franklin

Grade VIII

Ruth Nash
Robert W. Root

High School

Susie G. Lake
Mildred E. Peckham
Miriam F. Ribero
Charles H. Hayes
Reginald B. Keyes
Harvey C. Morse
Olive L. Woodworth

STATISTICS FOR THE YEAR ENDING JUNE, 1925

Average number of days the elementary schools were in session

Plainville	181
Average for State	181

Number of days the High School was in session

Plainville	189
Average for State	185

Expenditure for support of elementary schools, exclusive of general control, per pupil in average membership

Plainville	$60.50
Average for State (Group III Towns)	64.03

Expenditure for support of High Schools, exclusive of general control, per pupil in average membership

Plainville	$132.62
Average for State (Group III Towns)	147.88

EXTRACTS FROM THE SCHOOL CENSUS OF APRIL, 1925

	Males	Females	Totals
Pupils between 5 and 7	31	22	53
Pupils between 7 and 14	98	96	194
Pupils between 14 and 16	23	22	45
Pupils between 5 and 16	152	140	292

Sight And Hearing Tests

Number of pupils examined	288
Number found defective in eyesight	18
Number found defective in hearing	1
Number of notices sent to parents	10

Work Certificates

Number of employment certificates issued	21
Number of educational certificates issued	17

Support Of Schools, 1925

Amount spent for support of schools		$24,463.47
Received from the State for schools:		
General School Fund, Part I	$1,854.00	
General School Fund, Part II	1,533.16	
For Superintendent	715.51	
For High School	1,028.50	
Total		5,131.17
Net amount spent for schools by the Town of Plainville		$19,332.30

REPORT OF BUILDING COMMITTEE

To the Citizens of Plainville:

At the special town meeting held last spring the undersigned were appointed as a Building Committee to see that the addition to the High School Building was constructed.

Your committee has attended to the details. The construction has been completed, the building occupied by the schools and also turned over to the Selectmen for the town.

Appropriated		$15,925.00
Expended:		
R. G. Munroe	$12,040.00	
Kenny Bros. & Wolkins	1,060.75	
Stone, Underhill Co.	925.00	
E. Svenson	457.11	
Quincy Ornamental Iron Works	422.00	
James Morse	225.00	
Forse Mfg. Co.	135.50	
F. O. Patton	120.00	
John's Manville Co.	68.02	
Fuller & Kenerson	50.85	
A. R. Brais Co.	42.50	
W. M. Hall Co.	40.00	
Milton Bradley Co.	30.66	
Combination Ladder Co.	25.00	
R. J. MacNeill	22.50	
Thompson Brothers	14.54	
P. E. Dakin	9.75	
L. G. Nourse	6.75	
H. C. Maxim	1.00	
Burgess Express	1.80	
Total		15,698.73
Unexpended Balance		$226.27

Respectfully submitted,

CHARLES H. PEASLEY, Chairman
GUY H. WAYNE, Secretary
HARRY B. THOMPSON
RUFUS KING
F. O. PATTON.

REPORT OF THE ROAD COMMISSIONERS

The appropriation for general repairs of Highways was as follows:

Appropriation	$6,000.00	
Receipts from State under Chapter No. 81	2,550.00	$8,550.00
Disbursements per Selectmen's Vouchers		8,619.97
Overdrawn		$69.97
Permanent Sidewalks under the Betterment Act		$500.00
Receipts		500.00
Special Snow appropriation		$600.00
Receipts		286.59
		$313.41
G. B. Greenlay's Allottment		$2,900.00
G. B. Greenlay's Expenditures		2,874.32
Balance		$25.68
F. E. Herring's Allottment		$3,100.00
F. E. Herring's Expenditures		3,065.67
Balance		$34.33
A. Walden's Allottment		$2,550.00
A. Walden's Expenditures		2,679.98
Overdrawn		$129.98

The principal repairs on the West side of the town have been as follows:

Fales street—1100 ft. of stone and gravel,
High street—1700 ft. of stone and gravel,
Walnut street—800 ft. of stone and gravel,
Hancock street—400 ft. of stone and gravel,
Warren street—700 ft. of stone and gravel,
Rhodes street—300 ft. of stone and gravel.

All Streets scrapped, gutters taken care of and brush mowed. Two new Armco Culverts were put in, one on Walnut street and one below Baxter's four corners on the hill. The Dunbar Hills were repaired and

some were graveled. Part of the bridge on Rhodes street taken up and replaced.

Payroll	$2,876.84
Armco Culvert Co., pipe	87.94
Gravel	55.15
Tools	16.38
Towing Truck	3.00
Acme Road Machinery Co., bolts	.96
Gas for Truck	25.40
Total	$3,065.67

The principal repairs in the center of the town have been as follows:

East Bacon, Pleasant and West Bacon were given a surface treatment of Tar. About 800 feet of gravel tar road was finished on West Bacon, which will have to be patched and treated again this year. Pleasant Street from East Bacon to School was gravelled and if possible should be treated with tar this year. About two hundred dollars was spent on Berry Street and three hundred on School.

Two hundred and eighteen feet of cement concrete sidewalk were constructed on East Bacon and four hundred feet of tar cement walk on Bugbee Street, beside ten new slabs of old sidewalk on West Bacon.

Would suggest that all side streets leading off State Highway be repaired and given treatment of tar.

Payroll	$1,653.45
Gravel	41.92
Tools	10.09
F. Toner for sand	120.00
Barrett & Co., for Tarvia	120.00
Tar Products Corp.	478.38
Jenckes Garage, gas and labor	4.19
Plainville Coal Co.	14.10
Good Roads Mach. Co.	21.50
T. J. Quinn, crushed stone	101.75
Attleboro Lumber Co.	3.45
Payroll	31.50
F. Toner	22.00
Payroll	29.25
	$2,679.98

The principal repairs on the East side of the town have been as follows:

Washington Street from Bacon St. to Fred Pauls was surfaced with crushed stone 77¾ tons being used.

Messenger St. straightened and widened from one to six feet for a distance of 1400 feet. One dry well 4x4x6 feet dug stoned up and covered to take care of part of the surface water. 2600 feet of stone and gravel and Robinson's Hill graveled and put in good shape.

George St. 400 ft. stone and gravel, a new 10 inch Armco Iron Culvert replacing a stone one that was broken down and was filled up, also a 12 inch Tile one that had been broken.

Taunton St. 200 ft. stone and gravel, also mowing brush and general repairs on other Streets.

Owing to a greater amount of heavy travel on account of detouring it will need a much larger outlay in the spring to put them in shape again especially Taunton and George Sts.

Payroll	$2,411.55
Gravel	36.00
Commercial Press	2.50
F. T. Westcott	1.00
T. Quinn, crushed stone	213.78
Wm. H. Riley & Son, pipe	22.76
Armco Culvert Co., pipe	70.00
Tools	24.08
H. S. Laporte, repairs and supplies for scraper	14.65
Payroll	78.00
	$2,874.32

Signed

GEO. B. GREENLAY,
F. E. HERRING,
ARCHIE WALDEN,
Road Commissioners.

REPORT OF WATER COMMISSIONERS

Gentlemen:

Report for year 1925: The new cement road necessitated a lot of new work, lowering services and laying 3 inch pipes beside every service, one hydrant moved twelve feet back from road. Four new services were added and two leaks repaired.

Incidental Account

Amount appropriated	$650.00
Sale of supplies	107.90
	$757.90
Amount paid out	$960.29
Amount due from supplies	$215.00

Pumping Account

Amount appropriated	$2,300.00
Amount spent	2,300.00
Amount of rates collected ...	$4,029.22
Amount paid Treasurer	4,029.22
Rates outstanding	$555.88

HARRY B. THOMPSON,
JOSEPH JETTE,
Water Commissioners.

REPORT OF THE FIRE ENGINEERS

Plainville, Mass., January 1st, 1926

Number of Building Fires 9

Valuation of Property involved	$12,000.00
Damage to Property involved	2,325.00
Insurance of Property involved	4,000.00

We have also answered 14 alarms for forest fires.

RICHARD F. BARTON,
CRISTIAN H. HENRICH,
ARTHUR L. MARTIN,
Engineers.

REPORT OF MOTH DEPARTMENT

To the citizens of Plainville:

The suppression of the gypsy moth continues along the same as during the past years, with the usual winter work of creosoting the eggclusters of the moths and removal of brown-tails which has been done throughout the town. Infestation has completely disappeared in certain sections and is at least 80 percent. less than last year. One new place has sprung up in the center near the railroad which is now being cleaned up, slow but sure this will be on the decrease next year. Spraying was done last summer as usual, twelve hundred pounds of lead were used. The brown tail moths have left us and I hope they will never return.

The expenses will be found in the report of the selectmen.

The liability to the town for 1925 is	$751.24
Moth Tax	68.00
Reimbursement from State	337 25

GEORGE H. SNELL,
Moth Superintendent.

REPORT OF TREE WARDEN

Cross, High and part of Walnut street were sprayed for tent caterpillars last spring which were very bad, at a cost of $20.00. All the shade trees in center were gone over and trimmed where limbs hung over in the roads and sidewalks. Three trees were removed that were dead and one large elm limb was cut off that was broken in one of our bad thunder storms.

I recommend for the coming year to appropriate $100.00 for which a good per cent. will be used to planting street trees on Lincoln Ave., which is in need of shade trees.

GEORGE H. SNELL,
Tree Warden.

REPORT OF MILK INSPECTOR

To the Board of Health,

Gentlemen:

I herewith submit my annual report as Inspector of Milk.

During the year, at various times, tests were made, and found to meet the standard required by law.

Milk licenses issued	26
Amount paid Treasurer	$13.00

Respectfully submitted

JOHN J. EIDEN
Inspector of Milk.

Plainville, Jan. 23rd, 1926.

REPORT OF INSPECTION OF ANIMALS

Inspection for 1925

No. of Barns	63
No. of Hen Coops	74
No. of Cows	246
No. of Young Cattle	48
No. of Bulls	7
No. of Pigs	31
No. of Goats	3
No. of Hens	6070
No. of Ducks	18
No. of Geese	31
No. of Turkeys	30

One cow was condemned for tuberculosis.

F. E. HERRING,
Inspector of Animals.

REPORT OF THE INSPECTOR OF SLAUGHTERING

January 1, 1925 — December 31, 1925

Pigs	5
Calves	3
Cows	1
Sheep	none

F. E. HERRING,
Inspector of Slaughtering.

REPORT OF SEALER OF WEIGHTS AND MEASURES

To the Board of Selectmen:

The following is a report of the Sealer of Weights and Measures:

Platform scales over 5000	3
Platform scales under 5000	8
Counter scales under 100	13
Spring scales under 100	9
Computing scales under 100	4
Personal weighing	2
Avoirdupois weights	66
Liquid measures	21
Gasoline pump stops	66
Kerosene pumps	2
Molasses pumps	1
Scales adjusted	1
Gasoline pumps adjusted	3
Liquid measures non-sealed	3
Avoirdupois weights condemned	6
Fees collected	$22.67
Charge collected for adjusting	2.00

Respectfully submitted,

JAMES E. McNEILL,
Sealer.

ASSESSORS REPORT 1925

State Tax	$3,240.00
State Auditing Tax	249.51
State Highway Tax	2,558.76
Town Grant	36,237.67
Total	$42,515.24
Personal Tax	$10,531.21
Real Estate Tax	30,597.80
Poll Tax	878.00
Total	$42,007.01
Moth Tax	$68.50
Dec. Assessment	439.73
Total	$508.23
Total Warrant to Collector	$42,515.24

Abatements of 1923 Tax Levy

Quinn, Frank	$1.59

1924 Levy

Northup, John C.	$4.50
Comey, Lewis	4.50
Crawford, R. F.	3.00
Berry, William H.	2.00
Benker, George	2.00
Butler, Walter, Jr.	2.00
French, Ralph W.	2.00
Jenks, Everett	2.00
McNeill, Russel	2.00
McQuade, Leo	2.00
Quinn, Frank	2.00
Ledusky, Steve	2.00
Total	$30.00

1925 Levy

Ayer, Raymond	$2.00
Batchelder, Milton	2.00
Batchelder, Raynold	2.00
Dorset, Wallace S.	2.00
Hoffman, Edward	2.00

Kittell, Chester	2.00
Morgan, Winthrop	2.00
Morrison, Fred, Jr.	2.00
Prieve, George	2.00
Rice, Sturgis	2.00
Thompson, Bertha	9.30
Etter, Frank	24.80
Mullen, George W.	13.95
Christy, Harris	18.00
Barton, William	33.50
Beauchaine, Joseph	4.65
Wallenthine, Wallford	14.88
Auclair, David	6.20
Beauchaine, Arthur	6.20
Cole, Chester	18.00
Thorensen, Nicholal	2.48
Morrison, Fred	8.06
Entwhistle, John	6.98
Bosworth, C. H., Estate	4.65
Kenniston, Hazel	.31
Wilson, Leroy	.31
Total	$192.27

Total Number Polls Assessed	439
Value of Personal Estate	$340,158.00
Value of Real Estate	
Buildings	762,940.00
Land	228,743.00
Total	$1,330.841.00

1925 Tax Rate—$31.00 per thousand.

Number of Houses assessed	86
Number of Cows assessed	217
Number of Neat Cattle assessed	5
Number of Swine assessed	16
Number of Dwelling Houses	312
Number of Acres of Land assessed	6399
Number of Fowl assessed	5546
Value of Fowl	$5,546.00

PERRY M. COOK
JAMES E. McNEILL
FRANK O. PATTON
Assessors of Plainville.

REPORT OF COLLECTOR OF TAXES

1923 Account

Uncollected Jan. 1, 1925		$857.29
Collected	$855.70	
Abated	1.59	$857.29

1924 Account

Uncollected Jan. 1, 1925		$7,900.04
Collected	$7,786.89	
Abated	40.50	7,827.39
Uncollected Dec. 31, 1925		$72.65

1925 Account

Assessor's Warrants		$42,515.24
Collected	$33,378.20	
Abated	222.03	33,600.23
Uncollected Dec. 31, 1925		$8,915.01

Moth Account

	1923	1924	1925
Amounts to collect	$1.25	$26.25	$68.50
Collected	1.25	26.25	44.75
Uncollected Dec. 31, 1925			$23.75

Sidewalk Account

	1924	1925
Amounts to collect	$160.30	$139.20
Collected	70.83	
Uncollected Dec. 31, 1925	$89.47	$139.20

	1923	1924	1925
Interest collected	$121.19	$366.26	$11.01
Charges collected	11.40	50.00	30.70

O. P. BROWN,
Collector of Taxes.

TREASURER'S REPORT

Plainville, Mass., December 31, 1925

Citizens of the Town of Plainville:

I submit herewith my report of the accounts of the Town of Plainville for the accounting period from January 1, 1925 to December 31, 1925.

RECEIPTS

Cash deposited in the Manufacturers National Bank on January 1, 1925	$ 2,906.04
Taxes collected, 1922 account	6.69
Taxes collected, 1923 account	855.70
Taxes collected, 1924 account	7,857.72
Taxes collected, 1925 account	33,378.20
Moth taxes, 1923 account	1.25
Moth taxes, 1924 account	26.25
Moth taxes, 1925 account	44.75
Interest on taxes, 1922 account	1.02
Interest on taxes, 1923 account	121.19
Interest on taxes, 1924 account	366.26
Interest on taxes, 1925 account	11.01
Interest from bank deposits	171.70
Discounts	3.71
Premiums on bonds	19.15
Railway tax interest	.10
Miscellaneous	3.06
General receipts, (see schedule one)	13,236.07
Sales of Metcalf property bonds	7,000.00
Sales of High School addition bonds	14,000.00
Temporary Loans, (see schedule two)	40,000.00
Water Rates	4,029.22
Water Supplies	107.90
Franklin Sentinel refund, Selectmen's account	5.25
Forest fire refunds, Selectmen's account	49.38
Letting of Town Hall, Selectmen's account	336.00
State reimbursement on Chap. 81, Highway	2,550.00
Sales of hose, Fire Department account	8.00
Everett refund, Poor Department account	154.20
State refund on Moth account	381.69
Transportation refund, School account	180.00
School fund interest, School account	36.81
Fuel from Town Hall, School account	75.00
Books and supplies, school account	8.82
Incidentals, School account	.95
	$127,933.09

DISBURSEMENTS

Interest paid, (see schedule three)	$ 1,743.90
Hospital tax, Norfolk County	505.12
Norfolk County tax	2,558.76
Massachusetts State tax	3,240.00
State auditing	249.51
State penalty return	1.00
State highway repair	229.30
Metcalf purchase coupons	148.75
W. S. Metcalf, property purchase	8,000.00
Water bonds retired	1,400.00
Temporary loans, (see schedule four)	33,200.00
Fire Truck note retired (final)	2,000.00
Accounts payable as carried from 1924 acct.	1,053.75
Helen Morse account, as per vouchers on file	780.00
To Public Library	500.00
Selectmen's Current and Incidentals, vouchers	1,569.50
Town Hall, vouchers	519.77
Police, vouchers	979.50
Moth Department, vouchers	1,139.99
Salaries of town officials	1,700.00
Highway Department, vouchers	8,906.56
Street Lighting, vouchers	2,014.16
Fire Department, vouchers	1,780.84
Water pumping, vouchers	2,300.00
Water incidentals, vouchers	960.29
Poor Department, vouchers	2,046.66
State Aid, vouchers	126.00
Permanent sidewalks, vouchers	500.00
Board of Health, vouchers	133.00
Tree Warden, vouchers	102.15
Memorial Day observance	100.00
Fourth of July celebration	200.00
Forest fire, vouchers	558.51
High School addition, vouchers	15,630.71
School teachers' salaries, vouchers	14,327.20
School transportation, vouchers	2,450.00
School janitor, vouchers	1,170.00
School fuel, vouchers	1,530.00
School Superintendent, vouchers	1,339.98
School Physician, voucher	150.00
School Nurse, vouchers	297.76
School Dentist, voucher	25.00
School books and supplies, vouchers	1,263.56
School incidentals, vouchers	1,909.97
Cash balance on deposit at the Manufacturers National Bank	6,591.89
	$127,933.09

TREASURER'S RECEIPTS (Schedule 1)

From O. P. Brown, Tax Collector:	
Charges, 1922 taxes	$ 11.45
Charges, 1923 taxes	11.40
Charges, 1924 taxes	50.00
Charges, 1925 taxes	30.70
Court receipts, Franklin	185.00
House of Correction, County	55.00
Milk Licenses, John Eiden	15.00
Weights and Measures, James McNeill	24.32
Metcalf property, rent	48.00
Library receipts, fines	58.27
Miscellaneous, phone	.40
From State Department:	
Income, school fund	1,533.16
Paupers	30.00
Temporary Aid	40.00
Railway tax, 1924 account	12.40
Inspection of animals	30.00
Corporation tax	198.43
Income tax, 1922 account	15.50
Income tax, 1923 account	77.50
Income tax, 1924 account	124.00
Superintendent of Schools account	715.51
Corporation, Public Service	973.60
Corporation, Business	2,887.65
Income tax, 1925 account	3,611.70
National Bank Tax	3.24
High School tuition	1,028.50
State Aid	162.00
Soldiers' exemption	76.77
Additional income, 1925 account	594.00
Additional Corporation, Public Service	.55
Additional Corporation, Business	388.84
Miscellaneous Income:	
Moving permit	2.50
Bishop pasture rent	7.00
Wills account	101.13
Bus fees, Interstate	35.00
Library bank balance, Jan. 1, 1925	6.55
From Town Clerk:	
Auctioneer's licenses (one)	2.00
Pool and Billiards (two)	10.00
Junk License, 1924 (one)	25.00
Junk License, 1925 (one)	25.00
Used Car License (one)	5.00
Used Car License (one)	2.00
Motor Bus Licenses (three)	15.00
Operators' Licenses (seven)	7.00
	$13,236.07

TEMPORARY LOAN RECEIPTS (Schedule II.)

First National Bank of Boston, Note No. 47	$ 10,000.00
First National Bank of Boston, Note No. 48	5,000.00
First National Bank of Boston, Note No. 49	10,000.00
The Grafton Company, Boston, Note No. 58	10,000.00
First National Bank of Boston, Note No. 73	5,000.00
	$40,000.00

INTEREST PAID (Schedule III.)

First National Bank of Boston, Note No. 47	$ 288.20
First National Bank of Boston, Note No. 48	154.22
First National Bank of Boston, Note No. 49	297.84
The Grafton Company, Boston, Note No. 58	226.40
First National Bank of Boston, Note No. 73	71.22
Manufacturers National Bank, water coupons	112.00
C. D. Paker & Company, water coupons	252.00
Westboro Savings Bank, Fire Truck note	90.00
Manufacturers National Bank, water coupons	252.00
Moth Liability Adjustment	.02
	$1,743.90

TEMPORARY LOANS PAID (Schedule IV.)

First National Bank of Boston, Note No. 43	$ 8,200.00
First National Bank of Boston, Note No. 47	10,000.00
First National Bank of Boston, Note No. 48	5,000,00
First National Bank of Boston, Note No. 49	10,000.00
	$33,200.00

RECAPITULATION OF SELECTMEN'S ACCOUNTS

	Appropriations	Receipts	Expended	Balance	Overdraft
Library Account	$500.00	$.....	$500.00	$.....	$.....
Selectmen's Current and Incidentals	3,000.00	390.63	2,203.00	.....	.....
Town Hall	.....	.....	519.77	.....	.....
Forest Fires	.....	.....	558.51	69.10	.....
Moth Account	.....	.....	40.25	.....	.....
Police	1,700.00	.....	979.50	720.50	.....
Salaries of Officials	1,700.00	.....	1,700.00	.....	.....
Highways	6,000.00	2,550.00	8,420.72	129.28	.....
Snow Account	600.00	.....	485.84	114.16	.....
Street Lighting	2,100.00	.....	2,014.16	85.84	.....
Fire Department	1,750.00	32.50	1,781.84	.66	.....
Water Pumping	2,300.00	.....	2,300.00	.....	.....
Water Supplies	650.00	322.90	960.29	12.61	.....
Overseers of Poor	2,200.00	154.20	2,046.66	307.54	.....
State Aid Account	156.00	.....	126.00	30.00	.....
Permanent Sidewalks	500.00	.....	500.00	.....	.....
Board of Health	150.00	.....	133.00	17.00	.....
Tree Warden	100.00	.....	102.15	.....	2.15
Memorial Day and Fourth of July	300.00	.....	300.00	.....	.....
	$23,706.00	$3,450.23	$25,671.69	$1,486.69	$2.15

RECAPITULATION OF SCHOOL DEPARTMENT ACCOUNT

Support of Schools	$24,175.00	$301.58	$.....	$.....	$.....
Salaries of Teachers	.....	.....	14,327.20	.....	.....
Transportation	.....	.....	2,450.00	.....	.....
Janitor	.....	.....	1,170.00	.....	.....
Fuel	.....	.....	1,530.00	.....	.....
Superintendent	.....	.....	1,339.98	.....	.....
Physician	.....	.....	150.00	.....	.....
Nurse	.....	.....	297.76	.....	.....
Dentist	.....	.....	25.00	.....	.....
Books and Supplies	.....	.....	1,263.56	.....	.....
Incidentals	.....	.....	1,909.97	13.11	.....
	$24,476.58	$301.58	$24,463.47	$13.11	None

SUMMARY

	Appropriations	Receipts	Expended	Balances	Overdrafts
Selectmen's Accounts	$23,706.00	$3,450.23	$25,671.69	$1,486.69	$2.15
School Department	24,175.00	301.58	24,463.47	13.11	.....
Interest Account	1,300.00	697.20	1,743.90	253.30	.....
High School Addition	15,925.00	.....	15,630.71	294.29	.....
	$65,106.00	$4,449.01	$67,509.77	$2,047.39	$2.15

BALANCE SHEET

Cash		$6,591.89	Land Purchase Bonds		$7,000.00
Accounts Receivable:			Temporary Loans		15,000.00
Tax Levy, 1924		162.12	Helen Morse Account		48.45
Tax Levy, 1925		9,078.30	Overlay, 1924 Levy		88.87
Miscellaneous		242.50	Soldiers Fund Special		724.27
Special Assessments:			High School Building		294.29
Moth Tax, 1925		23.75	Surplus 1924	$1,722.68	
Departmental:			Abatement 1923 Taxes	1.59	
Water Rates		555.88	Deficit 1925	7.53	
Water Supplies		215.00	Present Surplus		1,713.56
Town Property:					
Metcalf Purchase		8,000.00			
		$24,869.44			$24,869.44

DEBT ACCOUNTS

Net Funded or Fixed Debt	$30,800.00	Water Loan	$16,800.00
		High School Addition	14,000.00
	$30,800.00		$30,800.00

TRUST ACCOUNTS

Trust Fund	$727.30	Town School Fund	$727.30

Respectfully submitted,

EDWARD OSTERHOLM, Treasurer.
Town of Plainville.

PLAINVILLE PUBLIC LIBRARY

Year Ending December 31, 1925

Receipts	
Dog Taxes	$329.46
Appropriation	500.00
	$829.46

Disbursements	
Librarian, per vouchers	$177.50
Rent, per vouchers	110.00
Books, per vouchers	476.96
Light and Heat, per vouchers	33.91
Miscellaneous, per vouchers	22.85
Balance	8.24
	$829.46

Respectfully submitted,

EDWARD OSTERHOLM,
Treasurer.

Report of the Selectmen

POLICE DEPARTMENT

Voucher No.	Payable to	Amount
2	Joseph Craik	$7.50
24	F. W. Averill	44.15
51	Chas. Meyer	5.50
58	Archie F. Walden	4.00
60	Joseph Craik	5.00
72	F. W. Averill	19.90
73	Joseph Craik	8.50
76	Chas. Meyer	8.50
78	Chas. S. Cobb	5.00
83	Chas. Meyer	5.00
87	Joseph Craik	4.50
98	F. W. Averill	15.85
112	Elmer Pease	2.75
114	Joseph Craik	10.00
133	Elmer Pease	2.50
134	Joseph Craik	14.00
151	Chas. S. Cobb	5.00
166	Joseph Craik	28.00
191	Elmer Pease	3.50
192	Joseph Craik	8.50
219	F. W. Averill	119.15
226	Archie F. Walden	5.00
227	Joseph Craik	9.00
233	Chas. S. Cobb	15.00
269	Richard Barton	2.00
271	Clinton Barton	2.00
275	Joseph Craik	3.00
276	Chester Meyer	4.00
281	Joseph Craik	30.00
296	F. W. Averill	5.75
297	Elmer Pease	2.50
305	Joseph Craik	30.00
324	H. Anderson	5.00
325	Leroy Meyer	5.00
326	Chester Meyer	5.00
327	R. P. Rhodes	5.00
328	Chas. Quirk	5.00
329	Urbane Eno	5.00
330	Harold Peasley	5.00

Voucher No.	Payable to	Amount
331	Harry Loud	5.00
332	Elmer Pease	13.00
333	Wallace Peckham	7.50
334	Myron Day	2.50
335	James E. McNeill	7.50
336	Archie F. Walden	10.00
337	V. H. Blackington and Co.	12.00
338	F. W. Averill	13.25
346	Elmer Pease	4.00
347	Chas Quirk	2.50
352	Joseph Craik	19.00
362	Joseph Craik	12.00
365	F. W. Averill	18.00
382	Joseph Craik	17.00
384	Archie Walden	12.00
410	Joseph Craik	32.25
411	Elmer Pease	3.50
414	F. W. Averill	17.65
428	Joseph Craik	13.75
448	Joseph Craik	20.00
466	Joseph Craik	45.50
471	Chas. H. Peasley	2.25
472	Harry Morse	1.00
473	Chester Meyer	1.00
484	Richard Barton	1.00
485	James E. McNeill	4.00
486	Chas. Quirk	1.00
487	Archie Walden	5.00
492	Joseph Craik	19.50
497	James E. McNeill	2.00
498	W. T. Hooper	13.20
500	Joseph Craik	26.00
506	Elmer Pease	7.00
529	F. W. Averill	16.55
540	Joseph Craik	13.00
554	Orent Brothers	15.00
559	F. W. Averill	94.05
		$979.50

CURRENT AND INCIDENTAL

Voucher No.	Payable to	Amount
3	Theo. N. Wardell	$6.00
5	Union Light and Power Co.	.75
8	New England Tel. and Tel. Co.	.40
11	L. H. Parmenter	5.80
16	The Franklin Sentinel	12.00
19	Edward Osterholm	5.00
25	M. A. Day	1.85
26	The Franklin Sentinel	13.75
31	Chas. W. Pond	50.40
32	O. P. Brown	4.00
33	Mass. Agricultural Experiment Station	4.00
41	Myron A. Day	1.00
52	Union Light and Power Co.	.75
54	New England Tel. and Tel. Co.	.35
64	North Attleboro Chronicle	4.00
65	J. F. Carley and others (Return of Births)	4.00
66	W. Melcher	12.00
67	Theo. E. A. Fuller	43.00
74	Theo. E. A. Fuller	4.86
76	Hosmer F. Keeney	5.00
77	North Attleboro Chronicle	358.00
79	Florence Henrich	5.00
80	The Commercial Press	5.25
81	John Kenerson	5.00
82	Mrs. Irene Mullen	5.00
84	Fred Northup	5.00
92	P. B. Murray	7.30
93	Union Light and Power Co.	.75
107	Harry W. Stacy	5.00
116	Woodbury Melcher	12.00
117	William S. Metcalf	23.12
120	James E. McNeill	11.25
122	Edward E. Osterholm	5.00
128	Theo. N. Wardell	14.00
132	Fred W. Northup	28.00
145	Myron A. Day	1.80
146	Commercial Press	24.75
147	Theo. E. A. Fuller	104.00
150	Charles W. Pond	44.40
155	John W. Franklin	4.05
158	Union Light and Power Co.	.75
164	Woodbury Melcher	12.00
167	Perry M. Cook	15.30

Voucher No.	Payable to	Amount
168	Fred W. Northup	18.00
169	A. R. Block	.85
170	American Bank Note Co.	32.25
171	A. L. Burdakin	21.69
177	Hobbs and Warren	2.06
179	James E. McNeill	5.00
189	Theo. N. Waddell	2.00
207	Woodbury Melcher	12.00
208	Myron A. Day	1.46
209	Edward Osterholm	.55
216	Union Light and Power Co.	.75
220	New England Tel. and Tel. Co.	.35
223	O. P. Brown	16.00
224	W. H. Riley and Son Co.	7.00
225	Woodbury Melcher	12.00
250	Hobbs and Warren	2.50
251	Hobbs and Warren	1.58
255	Hobbs and Warren	.77
259	A. R. Block	1.10
260	The Franklin Sentinel	10.00
261	The Davol Printing House	1.50
265	North Attleboro Chronicle Co.	6.00
267	W. and L. E. Gurley	7.96
268	Chas. E. Houghton	48.00
290	New England Tel. and Tel. Co.	1.25
293	Union Light and Power Co.	.75
298	North Attleboro Chronicle Co.	4.00
309	New England Tel. and Tel. Co.	.35
311	Union Light and Power Co.	.75
317	Theo. E. A. Fuller	3.10
319	Chas. S. Cobb	1.10
320	A. T. Parker and Co.	26.40
339	Edward Osterholm	4.25
345	Theo. N. Waddell	28.00
348	A. T. Parker	34.80
370	North Attleboro Chronicle Co.	3.25
372	American Bank Note Co.	21.26
373	Chas. W. Pond	21.85
374	Union Light and Power Co.	.75
375	Dennison Mfg. Co.	.45
390	Union Light and Power Co.	.75
392	American Surety Co. of N. Y.	32.10
397	Chas. W. Pond	19.56

Voucher No.	Payable to	Amount
398	Woodbury Melcher	12.00
399	A. T. Parker and Co.	31.00
400	A. T. Parker and Co.	33.60
412	O. P. Brown	15.00
413	Hobbs and Warren	.30
415	North Attleboro Chronicle	7.50
417	Woodbury Melcher	12.00
422	Theo. N. Waddell	2.00
429	Curtis 1000 Inc.	10.24
430	Woodbury Melcher	12.00
441	Union Light and Power Co.	.75
454	R. L. Clark	10.00
465	Union Light and Power Co.	.75
477	A. T. Parker and Co.	22.40
480	Woodbury Melcher	12.00
491	New England Tel. and Tel. Co.	9.67
494	A. T. Parker and Co.	5.60
508	American Ribbon and Carbon Co.	.75
510	Myron A. Day	1.00
516	Franklin Sentinel	21.00
520	O. P. Brown	13.00
523	New England Tel. and Tel. Co.	3.10
526	Union Light and Power Co.	.75
528	Hobbs and Warren	2.49
542	James E. McNeill	3.50
544	Woodbury Melcher	12.00
545	A. R. Block	.55
552	The Carter Ink Co.	.51
553	Theo. E. A. Fuller	2.82
555	Robert Proal	4.50
556	M. M. Rines	5.00
557	Edward Osterholm	10.00
		$1,569.50

TOWN HALL

1	Henry G. Ellis	$7.50
6	Union Light and Power Co.	9.96
20	Henry G. Ellis	7.50
53	Henry G. Ellis	7.50
56	Union Light and Power Co.	9.96
74	Henry G. Ellis	7.50
85	Henry G. Ellis	7.50

Voucher No.	Payable to	Amount
95	Union Light and Power Co.	24.83
113	Henry G. Ellis	7.50
138	Henry G. Ellis	7.50
157	Union Light and Power Co.	20.78
165	Henry G. Ellis	7.50
194	Henry G. Ellis	7.50
197	A. T. Parker and Co.	79.20
214	Henry G. Ellis	7.50
217	Union Light and Power Co.	12.50
245	Henry G. Ellis	7.50
289	Henry G. Ellis	7.50
292	Union Light and Power Co.	13.50
321	Henry G. Ellis	7.50
341	Union Light and Power Co.	10.74
349	Henry G. Ellis	7.50
363	Robert J. McNeill	31.06
368	Henry G. Ellis	7.50
369	Union Light and Power Co.	5.07
383	Henry G. Ellis	7.50
388	Union Light and Power Co.	5.32
405	Henry G. Ellis	7.50
409	Henry G. Ellis	7 50
423	Henry G. Ellis	7.50
440	Union Light and Power Co.	8.30
449	Henry G. Ellis	7.50
460	George Lake	7.50
463	Union Light and Power Co.	14.79
499	George W. Lake	7.50
502	George W. Lake	7.50
507	Robert J. McNeill	4.86
509	School Committee (fuel)	75.00
524	Union Light and Power Co.	13.90
543	George Lake	7.50
		$519.77

BOARD OF HEALTH

144	A. M. Sperry and Son	$7.00
190	Elmer Pease	1.00
266	F. E. Herring	35.00
379	Frank E. Herring	90.00
		$133.00

Voucher No.	Payable to	Amount
	POOR DEPT.	
23	Falk & Henrich, provisions	$34.02
27	Town of Wrentham	584.40
29	Partial Aid	25.00
30	Partial Aid	48.00
35	E. F. Russell, milk	12.57
49	Falk & Henrich, provisions	30.58
57	Partial Aid	14.00
63	Partial Aid	20.00
71	Partial Aid	14.00
96	Partial Aid	20.00
97	Partial Aid	7.00
99	Plainville Coal Co.	7.00
101	Falk & Henrich	38.27
119	Partial Aid	20.00
148	Plainville Coal Co.	7.50
149	E. F. Russell, milk	10.20
152	F. W. Averill	15.00
178	J. E. McNeill, transportation	10.00
180	Partial Aid	20.00
204	Partial Aid	25.00
206	Partial Aid	448.00
254	F. W. Averill	10.00
256	Partial Aid	20.00
354	Dept. of Public Welfare	9.00
355	Partial Aid	20.00
377	Partial Aid	25.00
418	Partial Aid	20.00
452	Partial Aid	25.00
469	Partial Aid	400.00
541	Wallace H. Peckham	12.25
548	Peckham's Bakery	10.25
547	Falk & Henrich	19.72
549	Partial Aid	20.00
551	Plainville Coal Co.	6.90
318	M. M. Rines, Soldiers' Lot	38.00
		$2,046.66
	STATE AID	
34	State Aid	$12.00
70	State Aid	12.00
111	State Aid	12.00
174	State Aid	12.00

Voucher No.	Payable to	Amount
248	State Aid	12.00
201	State Aid	12.00
353	State Aid	12.00
385	State Aid	12.00
416	State Aid	12.00
453	State Aid	6.00
495	State Aid	6.00
546	State Aid	6.00
		$126.00

HIGHWAY DEPT.

40	Geo. B. Greenlay, bill, Frank T. Westcott	$1.00
105	Geo. B. Greenlay, payroll	184.00
143	T. J. Quinn, stone	213.78
130	Geo. B. Greenlay, payroll	318.75
173	Geo. B. Greenlay, payroll	345.30
186	Geo. B. Greenlay, payroll	153.50
212	Geo. B. Greenlay, payroll	130.00
242	Geo. B. Greenlay, payroll	133.00
241	Geo. B. Greenlay, bill, Good Roads Machinenry Co.	10.50
240	Geo. B. Greenlay, bill, H. S. LaPorte	6.50
199	Geo. B. Greenlay, bill, H. S. LaPorte	8.15
308	Geo. B. Greenlay, payroll	48.50
366	Geo. B. Greenlay, payroll	82.50
386	Geo. B. Greenlay, payroll	85.50
401	Geo. B. Greenlay, bill, The Commercial Press	2.50
403	Geo. B. Greenlay, payroll	50.00
404	Geo. B. Greenlay, bill, W. M. Hall Co.	3.50
425	Geo. B. Greenlay, bill, Raymond Thomasen, gravel	36.00
424	Geo. B. Greenlay, payroll	278.75
450	Geo. B. Greenlay, payroll	128.00
488	Geo. B. Greenlay, payroll	240.00
504	Geo. B. Greenlay, payroll	183.75
515	Geo. B. Greenlay, bill, W. H. Riley & Sons	22.76
539	Geo. B. Greenlay, payroll	78.00
100	T. J. Quinn, stone	101.75
91	Tar Products Corporation	132.30
123	Archie L. Walden, bill, Wolfgang Benker	12.75
127	Thompson Bros., tools	30.25

Voucher No.	Payable to	Amount
126	Archie L. Walden, payroll	450.50
182	Archie L. Walden, payroll	392.20
184	Archie L. Walden, payroll	130.00
253	Frank P. Toner, sand	120.00
264	Tar Products Corp.	136.08
262	Barrett Co., tarvia	148.40
239	Archie L. Walden, payroll	72.00
263	Archie L. Walden, bill, Winfred Campbell	10.57
301	Jenckes Garage	4.19
302	Archie L. Walden, payroll	521.00
307	Tar Products Corp.	68.25
306	Tar Products Corporation	141.75
359	Plainville Coal Co.	14.10
358	Archie L. Walden, payroll	40.25
512	Attleboro Lumber Co.	3.45
531	Archie L. Walden, labor, Berry St.	47.50
86	F. E. Herring, payroll	31.00
124	F. E. Herring, payroll	252.00
129	F. E. Herring, payroll	169.50
161	F. E. Herring, payroll	259.25
183	F. E. Herring, payroll	139.00
185	F. E. Herring, payroll	106.00
211	F. E. Herring, payroll	198.00
243	F. E. Herring, payroll	326.00
284	F. E. Herring, payroll	108.00
283	F. E. Herring, payroll	79.50
357	F. E. Herring, bill, N. E. Metal Culvert Co.	157.94
371	H. E. Thompson	2.00
387	F. E. Herring, payroll	124.75
403	F. E. Herring, payroll	130.00
406	F. E. Herring, payroll	121.50
420	F. E. Herring, payroll	319.27
447	F. W. Averill	3.00
445	F. E. Herring, payroll	124.88
532	F. E. Herring, bill, Falk, gravel	4.05
456	F. E. Herring, payroll	255.44
457	Frank Harris, gravel	2.40
458	James Fuller, gravel	19.60
259	Alfred Paris	2.70
470	Acme Road Machinery Co., bolts	.96
489	F. E. Herring, payroll	132.75
514	Thompson Bros.	4.30
513	Dedham St. Garage	25.40

Voucher No.	Payable to	Amount
258	Frank P. Toner, storage and gas	45.64
530	Archie L. Walden, labor, snow	29.25
536	Archie L. Walden, snow, bill	31.50
537	James Fuller, snow	16.00
538	Frank Toner, storage and alcohol	22.00
535	Mrs. A. Bennett, gravel	29.00
36	F. E. Herring, payroll, snow	27.50
37	Geo. B. Greenlay, bill, Good Roads Machinery Co.	18.70
38	Geo. B. Greenlay, bill, Burgess Ex., snow	104.00
39	Archie L. Walden, snow bill	72.00
59	Jenckes Garage, bill, snow truck	9.65
61	Charles S. Cobb, snow	2.60
68	Geo. B. Greenlay, payroll	50.00
68	Archie L. Walden, bill, Good Roads Machinery Co.	21.50
511	Elmer Young, snow	6.50
		$8,906.56

PERMANENT SIDEWALKS

421	Andy Germain	$395.00
446	A. L. Walden, payroll	105.00
		$500.00

TREE WARDEN

213	Geo. H. Snell, labor and truck hire	$20.00
483	Harry Thompson, axes and handles	3.75
503	Geo. H. Snell, labor and truck hire	32.50
560	Geo. H. Snell, labor and truck hire	27.50
	Geo. H. Snell, bill, Hayes Co., supplies	18.40
		$102.15

SALARIES OF TOWN OFFICERS

50	Theodore E. A. Fuller, Clerk	$100.00
	Edward Osterholm, Treasurer	200.00
	James E. McNeill, Selectman	125.00
	Myron A. Day, Selectman	100.00
	Hugh D. Kriegel, Selectman	100.00
	Frank O. Corbin, School Board	40.00
	Charles Harold Peasley, School Board	40.00

Voucher No.	Payable to	Amount
	William White, School Board	40.00
	H. B. Thompson, Water Commissioner	50.00
	Joseph Jette, Water Commissioner	25.00
	H. S. J. Loud, Water Commissioner	25.00
	Theo. E. A. Fuller, Registrar	20.00
	Harold Anderson, Registrar	20.00
	N. P. Rogers, Registrar	20.00
	Christian F. Henrich, Registrar	20.00
	Mrs. F. W. Averill, Auditor	25.00
	John J. Eiden, Milk Inspector	50.00
	James E. McNeill, Sealer of Weights	50.00
	O. P. Brown, Tax Collector	200.00
	Perry M. Cook, Assessor	150.00
	James E. McNeill, Assessor	150.00
	Frank O. Patton, Assessor	150.00
		$1,700.00

FOREST FIRES

115	R. F. Barton, payroll	$28.10
131	R. F. Barton, posting notices and repairs	4.50
141	N. Clark, repairing	2.50
172	R. F. Barton, payroll	63.25
175	Elmer Pease, watching fire line	4.00
176	Geo. Clark, watching fire line	4.00
210	Department of Conservation, equipment	55.50
218	Wm. M. Hall Co., suppiles	15.40
235	George Benker, partoling fire line	4.50
236	R. F. Barton, payroll	173.75
237	Edward Goodall, patroling fire line	4.50
238	Town of Wrentham, services	6.00
270	R. F. Barton, express	2.68
272	Standard Extingusher Co., 6 extinguishers	75.00
274	Eastern Drug Co., soda	3.58
393	Richard F. Barton, payroll	96.00
519	R. F. Barton, payroll	15.25
		$558.51

FIRE DEPARTMENT

7	Union Light & power Co., light and power	$9.20
9	New England Tel. & Tel. Co., 'phone	3.73
12	Norman Clark, janitor	6.00

Voucher No.	Payable to	Amount
13	Arthur H. Blanchard, deluage set	175.00
14	Combination Ladder Co., repairing hose	4.02
15	Barden Bros, rubber coats	48.00
17	Chas. S. Cobb, labor and supplies	4.25
18	N. Attleboro Gas Co., gas	.50
40	N. Attleboro Gas Co., gas	.50
43	N. Clark, paint and janitor	10.55
44	Union Light & Power Co., light and power	7.90
45	Chas. S. Cobb, labor and supplies	11.10
46	New England Tel. & Tel. Co., 'phone	3.40
102	New England Tel. & Tel. Co., 'phone	3.40
103	N. Clark, janitor	10.00
103-2	N. Attleboro Gas Co., gas	2.88
104	Union Light & Power Co., light and power	9.62
125	Hope Rubber Co., coats and hose	46.06
137	Richard F. Barton, repairing pipe	1.50
140	N. Clark, labor and janitor	11.50
142	Schofield Bros., supplies	1.31
153	New England Tel. & Tel. Co., 'phone	3.40
154	Fred H. Maddocks, labor and supplies	11.50
156	N. Attleboro Gas Co., gas	.50
160	Union Light & Power Co., light and power	8.59
187	Union Light & Power Co., light and power	8.55
188	Hope Rubber Co., 500 feet hose	416.75
221	New England Tel. & Tel. Co., 'phone	3.40
222	N. Attleboro Gas Co., gas	.72
234	Chas. S. Cobb, labor and supplies	5.30
273	N. Clark, oil and janitor	10.90
291	New England Tel. & Tel. Co., 'phone	3.65
282	N. Clark, janitor	10.00
295	Union Light & Power Co., light and power	7.08
300	N. Attleboro Gas Co., gas	.72
299	Chas. S. Cobb, 20 gal. gasoline	4.80
310	New England Tel. & Tel. Co., 'phone	3.40
313	Union Light & Power Co., light and power	7.59
322	N. Attleboro Gas Co., gas	1.80
323	N. Clark, janitor	10.00
350	Whiting Club, branding iron	3.00
351	Chas. S. Cobb, oil and labor	1.50
361	Union Light & Power Co., light and power	8.14
364	F. W. Averill, gasoline and bulbs	8.20
367	N. Clark, janitor	10.00
391	Union Light & Power Co., light and power	6.78
394	N. Clark, janitor	10.00

Voucher No.	Payable to	Amount
395	N. Attleboro Gas Co., gas	.72
396	Thompson Bros., broom	1.00
433	Chas. S. Cobb, gasoline, oil and supplies	12.75
434	N. Clark, janitor	9.80
435	Thompson Bros., lamps	3.60
437	Plainville Coal Co., coal	64.00
438	New England Tel. & Tel. Co., 'phone	8.77
439	Union Light & Power Co., light and power	8.01
443	N. Attleboro Gas Co., gas	.50
444	F. W. Averill, gasoline	1.86
461	N. Clark, janitor	10.00
462	Union Light & Power Co., light and power	10.92
467	Chas. S. Cobb, gasoline	.95
468	N. Attleboro Gas Co., gas	1.44
490	New England Tel. & Tel. Co., 'phone	3.13
527	Union Light & Power Co., light and power	10.92
522	New England Tel. & Tel. Co., 'phone	3.63
521	N. Attleboro Gas Co., gas	1.80
518	Chas S. Cobb, labor on truck	1.25
517	Norman Clark, janitor	9.10
505	Board of Engineers, telephone allowance	30.00
501	Plainville Fire Dept., payroll	650.00
		$1,780.84

WATER DEPT.

108	The Commercial Press, water bills	$7.50
109	Harry B. Thompson, salary	75.00
110	Geo. N. Faas, labor	18.00
193	Walter Lake, labor	6.40
200	Harry B. Thompson, pipe and cartage	12.00
228	Geo. N. Faas, labor	6.00
229	Gene Boeduer, labor	9.50
230	Jose Morrell, piping across State Highway	131.50
231	Walter Pickering, tapping mains, State Highway	30.00
232	Harvey B. Thompson, labor	16.50
252	N. Attleboro Water Dept., supplies	138.84
314	Geo. N. Faas, labor	35.50
315	Andy Germaine, labor	69.00
316	Wm. M. Hall, supplies	3.89
340	Walter Lake, labor	14.40
378	Jose Morrell & Son, labor	53.25

Voucher No.	Payable to	Amount
380	Kenneth Lake, labor	38.40
381	Geo. N. Faas, labor	48.00
407	Kenneth Lake, labor	16.00
408	Geo. N. Faas, labor	28.00
426	Geo. N. Faas, labor	21.00
427	Walworth Mfg. Co., section valve box	1.42
431	The Commercial Press, water bills	7.00
432	N. Attleboro Water Dept., pipe	28.69
455	Geo. N. Faas, labor	22.00
474	Geo. N. Faas, labor	6.00
476	Walter Pickering, tapping	15.00
476-2	J. Morrell & Son, labor	81.00
478	A. T. Parker & Co., insurance	2.50
479	Ida Rand, rent	18.00
		$960.29

PUMPING ACCOUNT

257	N. Attleboro Water Dept., pumping	$461.60
202	N. Attleboro Water Dept., pumping	203.88
558	N. Attleboro Water Dept. pumping	1634.52
		$2,300.00

MOTH DEPT.

10	Geo. H. Snell, labor	$65.00
21	Geo. H. Snell, storage and supplies	29.00
22	Geo. H. Snell, labor	50.00
47	Geo. H. Snell, horse hire	13.10
48	Geo. H. Snell, labor	75.00
69	Geo. H. Snell, labor	50.00
88	Geo. H. Snell, horse hire and supplies	15.90
89	Geo. H. Snell, labor	50.00
90	Hayes & Co., supplies	18.40
106	Geo. H. Snell, labor	47.50
121	Geo. H. Snell, truck hire	20.00
135	Geo. H. Snell, truck hire	12.50
136	Geo. H. Snell, labor	25.00
139	Frank W. Averill, supplies	9.89
162	Geo. H. Snell, truck hire	10.00
163	Geo. H. Snell, labor	20.00
195	Geo. H. Snell, labor	35.00
196	Geo. H. Snell, truck hire	60.00

Voucher No.	Payable to	Amount
203	F. W. Averill, gas, oil, labor	17.30
205	N. Attleboro Chronicle Co., cards	4.50
244	Geo. H. Snell, truck hire	40.00
246	Joseph Martin, labor	16.00
247	Geo. H. Snell, labor	20.00
249	F. W. Averill, supplies and labor	4.30
279	N. Clark, labor	24.00
280	Joseph Martin, labor	24.00
285	Geo. H. Snell, labor	50.00
286	Norman Clark, labor	14.00
287	Joseph Martin, labor	14.00
288	Geo. H. Snell, truck hire	95.00
303	N. Clark, labor	22.00
304	Joseph Martin, labor	22.00
481	Geo. H. Snell, truck hire	30,00
482	Geo. H. Snell, labor	50.00
493	Geo. H. Snell, labor	40.00
533	Geo. H. Snell, truck hire	35.00
534	Geo. H. Snell, labor	30.00
		$1,139.99

STREET LIGHTS

4	Union Light & Power Co.	$157.55
55	Union Light & Power Co.	157.55
94	Union Light & Power Co.	157.55
159	Union Light & Power Co.	157.55
215	Union Light & Power Co.	157.55
294	Union Light & Power Co.	171.03
312	Union Light & Power Co.	171.03
360	Union Light & Power Co.	172.83
389	Union Light & Power Co.	177.88
442	Union Light & Power Co.	177.88
464	Union Light & Power Co.	177.88
525	Union Light & Power Co.	177.88
		$2,014.16

JAMES E. McNEILL
MYRON A. DAY
WALLACE H. PECKHAM
Selectmen of Plainville.

AUDITOR'S REPORT

This is to certify that I have examined the books and accounts of the Treasurer, and find them correct.

I have examined the books of the Collector of Taxes, and found the amounts collected and paid the Treasurer, and the amounts uncollected, agree with the statements of the Treasurer.

I have examined the books and compared the vouchers of the Water Department, Fire Department, School Committee and Library, and find they agree with the records of the Treasurer.

Respectfully,

FLETCHER H. WARREN,
Town Auditor.

Plainville, Mass., February 10, 1926.

LIST OF POLLS FOR 1925

Name	Street
A	
Averill, Frank	Spring
Ayer, Raymond	Walnut
Ayer, Willard G.	Walnut
Ayer, Lon	Cottage
Ayer, Andrew	Cottage
Amroult, Joseph	West
Angus, John	South
Attwood, Walton	High
Anderson, Harold	South
Anderson, Amos	South
Anderson, Chester	South
Adams, George	Cottage
Allen, Herbert	South
B	
Boyle, James	West
Boyle, William	West
Boyle, John	West
Blair, Thomas	Riley
Brunner, Chas. H.	Grove
Brunner, Chas. H.	Grove
Brunner, Owen B.	Brunner
Brunner, Peter	Brunner
Baxter, Raymond	Pleasant
Beaumont, Lewis	Maddison
Boyd, T. F. W.	Taunton
Bolton, J. E.	Pleasant
Baxter, Almond F.	Pleasant
Boerger, Henry, Jr.	Pleasant
Bartlett, Elmer H.	Taunton
Brennan, H. P.	South
Blake, Chas.	Messenger
Bishop, William	off Wash.
Benker, George	Washington
Benker, Wolfgang	Washington
Beversdorfer, Albert	E. Bacon
Bolton, Albert	E. Bacon
Beversdorfer, Gustave	E. Bacon
Bell, Roderick O.	South
Brunner, Frank	Grove

Name	Street
Breen, Chas.	Grove
Bates, Chas. H.	E. Bacon
Batchelder, Harry	Washington
Barney, Earle	Spring
Bliss, Henry W.	E. Bacon
Bartlett, Wyman	Spring
Barney, Frank E.	Spring
Bennett, Philip	Broad
Bigelow, Howard	Broad
Brady, Edward P.	Spring
Barney, Edward	South
Bedard, Ernest E.	Hawkins
Bisbee, John	E. Bacon
Bryden, John	South
Bennett, Edward P.	School
Brown, O. P.	School
Bageley, Chas.	Walnut
Boerger, Max	South
Batchellor, Milton	W. Bacon
Batchellor, Reynold	W. Bacon
Battersby, Chas.	Belcher
Burton, Wesley	School
Brault, Odias	Messenger
Batchellor, George	Hancock
Blanchard, William	Walnut
Barton, William	W. Bacon
Butler, Walter	W. Bacon
Bigelow, Frank	South
Boerger, Henry	South
Barden, Walter	South
Brennan, Marten	South
Barton, Richard	South
Berkley, Richard F.	South
Bird, Elija	South
Booth, Ernest	South
Brodier, Eugene	South

C

Coles, Chester	Warren
Clampitt, Chas.	Pleasant
Clairmont, Emil	George
Crowley, Arthur L.	George
Clarke, George	Pleasant
Clarke, Norman	Melcher

Name	Street
Crotty, James F.	Washington
Curtis, George E.	Washington
Cobb, Lyman	Bugbee
Card, Wm.	Washington
Card, Charles	Washington
Campbell, Wilfred	Off Washington
Crotty, Clifford	Washington
Crotty, Daniel	Washington
Cobb, Raymond	South
Cobb, Charles S.	South
Chase, Clarence	E. Bacon
Cote, Adelard	Pleasant
Chabot, Aimee	Off High
Cobein, Leroy	South
Cobin, Frank O.	South
Cooper, Harry W.	South
Crockett, Fred	W. Bacon
Cudworth, George	Warren
Cleary, Geo. E.	W. Bacon
Cheever, J. Horace	Witherell Pl.
Carpenter, Byron	Everett
Coombs, Edward	Coombs Place
Coombs, H. E.	South
Crawford, Louis	South
Cook, Perry M.	South
Craik, Joseph	Pleasant
Cheever, Fred L.	South

D

Dodge, John W.	Warren
Dorset, Wallace S.	Pleasant
Dorset, Phelix	Pleasant
Desjardens, Herman	Bugbee
Day, Myron	Grove
Day, Morey	E. Bacon
Dole, Frank M.	South
Davis, Everett	South
Davis, Chester	South
Dargee, Napoleon	Riley
Davis, George	South
DeBeck, George	Witherell Place
Doolin, Edward	South

Name	Street
E	
Ettor, F. W.	West
Entwhistle, Ed.	Bugbee
Engelbert, Jacob	E. Bacon
Eno Urvain	Hawkins
Emerson, Alex	E. Bacon
Ellis, Henry G.	Spring
Eiden, John	Spring
Entwhistle, Lewis	Bacon Sq.
Entwhistle, John	South
Everett, Chester	South
Estes, Hudson	George
F	
Faas, George	School
Frederickson, Alex	George
Froble, Eric	Pleasant
Froble, Franz	Pleasant
Fisher, Raymond	George
Falk, Merrill	Pleasant
Freeman, Benj.	Pleasant
Fuller, T. E. A.	Grove
French, Ralph E.	Bugbee
Fink, Julius	E. Bacon
Fuller, Willis	Cottage
Franklin, Jessie	Broad
Falk, George	Spring
Franklin, John	E. Bacon
Frazer, James	School
Fuller, James H.	Walnut
Fisher, Chester	South
Fisler, George	South
Fisler, Burt	South
Fied, John	High
Ford, Levi	South
Fawsett, James	South
Fielding, Herman	South
G	
Gardner, Bart	Spring
Grzander, Adolph	Warren
Gay, Robert	West
Garrity, Frank	West
Greenley, George B.	Mirimichi

Name	Street
Gaskin, Tom	Taunton
George, Henry	Grove
Gardner, Fred W.	Washington
Goyette, Adelard	South
Gardner, Frank	E. Bacon
Guild, Henry	South
Goldsmith, Earle	Warren
Goyette, Wilson	Off High
Goyette, Nelson	W. Bacon
Glennan, Wm.	Freemont
Grennell, George	South
Guild, Chas.	South
Greenhalge, Wm.	School
Gaslin, John	Everett
Gardner, Geo. H.	South
Grant, N. C.	Spring
Giberson, Lon Knight	South

H

Hawkins, Chas.	Pleasant
Hines, Ed.	Pleasant
Hartman, Fritz	E. Bacon
Hartman, Chris	E. Bacon
Hancock, Wm. B.	Grove
Hancock, Lyman	Grove
Horton, O. E.	E. Bacon
Higgins, Lee	E. Bacon
Hatch, Clarence	Spring
Heinrich, Chris.	Spring
Hoffam, Ed.	Spring
Hemmingsen, Ralph	South
Hayes, Geo. C.	Spring
Hoffman, Casper	Off High
Hewes, Wm. K.	Bacon Sq.
Holt, Harry	Pleasant
Herring, Marten	Warren
Hemmingsen, Harry	South
Hindle, Chas.	South
Hindle, Frank R.	South
Harker, Samuel	Bacon Sq.
Herring, Oscar	Walnut
Harris, Frank	Rhodes
Hunt, Chas. E.	Bacon Sq.
Henrich, Frank V.	Bacon Sq.

Name	Street
Hall, John N.	South
Hoyt, Galen	South
Hartman, Harry	South

J

Jakubajtis, Fabian	W. Bacon
Joyce, Owen	Messenger
Johnson, Marten	Washington
Jackson, George F.	High
Jette, Joseph	E. Bacon
Jones, Fred L.	Cottage
Jenkes, Everett	South
Janusy, Albert	Taunton
Jenkes, Geo. W.	South
Jennings, Henry W.	South

K

Kettell, Albert	Taunton
Keith, Clarence	Pleasant
Kettell, Orin	Taunton
Kettell, Chester	Taunton
Kettell, Geo. H.	Taunton
Kloss, Andrew	Taunton
King, Arthur	Bacon
King, John	Grove
King, Rufus	School
King, Frank	South
King, Edward	Cross
King, Ovid	Cross
King, Frank	High
King, Cyrus	South
Keeney, H. F.	E. Bacon
Kennerson, Harry	E. Bacon
Kennerson, John	Bacon Sq.
Kriegul, Hugh E.	School
Kenneston, Wm.	South
Kenneston, Wm.	South
Kopolsky, Alex	Riley

L

La Blanc, Arthur	Freemont
La Fontain, Wm.	Riley
Lamphier, Harvey	Pleasant
Loud, Harry	Pleasant

Name	Street
Lepier, James G.	Pleasant
Lennard, Fred	Bacon
Loud, Herman	E. Bacon
La Rock, Alfred	School
Lake, George	South
Lanovey, Peter	Peck
La Duke, Joseph	Warren
La Blanc, Thomas	Freemont
Langell, Bedford	George
Laier, Fred	Washington
Lovely, Fred	School
Loeffler, John	Bacon Sq.
Lindstrom, Henry	South
Linder, Chas.	Off Warren

M

McQuade, Leo	South
Mullegen, Wm.	South
Mailly, Raoul	Riley
McGreggor, John	W. Bacon
Morgan, Winthrop	W. Bacon
Morgan, H. L.	W. Bacon
Maintain, Frank	Pleasant
Mincheau, Joseph	Pleasant
Mullen, Geo. W.	Pleasant
Mitchell, Helonus	Taunton
Meyer, Leroy	South
Meyer, Chester	South
Major, Chas.	Taunton
McNeill, James E.	Melcher
Maxey, Virgil	Messenger
MacNeill, Robert J.	South
McAfee, Edward H.	Spring
Martin, Lewis	Cottage
MacDonald, James H.	Spring
Murchee, Robert	E. Bacon
MetCalf, Wm.	Pleasant
Morse, James H.	School
Martin, John E.	School
Meyers, Chas.	Hancock
Maines, Frank	South
Morse, Walter	Broad
Maxey, Frank	South
Morrison, Fred	West

Name	Street
Morrison, Fred, Jr.,	West
Meunier, Theo.	Riley
Munroe, Ernest	South
Munroe, Robert	South
Maines, Wm.	South
Maines, Alex	South
Marble, Walter	High
Marlowe, Arthur	High
Marlowe, George	High
Marble, Chas.	Warren
McKiel, Byron	Bacon Sq.
Morse, Harry	Lincoln
Metcalf, Saxey	South
McFarland, Jerry	Berry
Martin, Frank A.	Maple
Martin, Arthur	Maple

N

Nowick, Valentine	Pleasant
Nash, Wm.	Spring
Nuell, Burton	Walnut
Nault, Aimee	High
Nash, John	Bacon
Northup, Fred	South
Nash, Chas. M.	South
Nash, Chas. Jr.	South
Nurney, Raymond	Bacon

O

Oris, Wm.	Messenger
Osterholm, Edward	Broad
Olsen, Edward	Broad
O'Leary, Arthur	Walnut

P

Pearsall, Howard	W. Bacon
Parenteau, Archille	Freemont
Poirier, Peter	Freemont
Poirier, Henry	Freemont
Pond, Albert	South
Pink, Edward	W. Bacon
Proal, Harry	George
Patton, Frank O.	Taunton
Peck, Ellis	Taunton

Name	Street
Paul, Frank	Washington
Peasley, H. Chas.	South
Passmore, Ernest	South
Paris, Alfred	High
Paullis, Romeo	South
Peckham, Wallace	South
Poirier, Lewis	Freemont
Pasquantano, Nicholas	South
Presm, Albert	Riley
Pfeiffer, Melbourne	Taunton
Preve, George	High
Pease, Elmer	Bacon Sq.
Preastley, Ernest	Everett
Parmenter, Lyman	Lincoln

Q

Quirk, Chas.	South

R

Robertaile, Carl W.	Off South
Rhodes, Arthur	Bow
Roberts, Frank	Bacon Sq.
Rhodes, Henry	South
Roessler, Albert	Elmwood
Riley, Henry	South
Root, Chas. C.	Taunton
Rose, Mose	Washington
Rae, Alton	Washington
Rhines, M. M.	South
Rhodes, R. P.	Bugbee
Rice, Sturgess	Spring
Rogers, Norman P.	Spring
Riley, Nelson	School
Russel, John	South
Russell, Francis	South
Russell ,James A.	South
Russell, Charles	South
Rouke, James	School
Rammell, Thomas	Broad
Roiner, Lennard	Riley
Rhonock, Christian	South
Reynoelson, Frank	Shepherd
Roybuck, John	W. Bacon
Robins, Albert	Cottage

Name	Street
Roybuck, George	W. Bacon
Roy, Wilfred	Dublin

S

Smith, John W.	Warren
Stevenson, Wm.	Off Riley
Simpson,	Off Riley
Shattuck, Frank	Brunner
Snell, Warren	Brunner
Stewart, Chas. P.	Berry
Stark, Geo.	Pleasant
Snell, Ralph	Pleasant
Stafiez, John	Taunton
Smith, Arthur	Messenger
Sargent, Harvey	Cottage
Sargent, E. Wright	Cottage
Sargent, Harold	South
Sharp, Joseph	Grove
Skinner, Clarence	School
Smith, I. Cato	High
Snell, Clarence E.	Walnut
Smith, Sylvester	Walnut
Smith, Adam	E. Bacon
Sedusky, Peter	High
Sedusky, Steve	High
Simmons, Wesley	Warren
Stolworthy, Frank	West
Stolworthy, Geo.	West
Stearlie, Wm.	Zano Road
Stearlie, Fred	Zano Road
Sharon, Arthur	Washington
Savage, Ernest	High
Snell, Geo.	Walnut
Smith, Raymond	Rhodes
Simmons, Sanford	High
Smith, Leon	Witherell Pl.
Sweeting, Fred	Witherell Pl.
Shepardson, Chas.	South
Sondrager, Henry	South
Schubert, Otto	South
Silvia, Erwin B.	Lincoln
Spence, Harvey	South
Sturtevant, L. B.	South
Sutton, Walter	George

Name	Street
T	
Toothill, Ernest	Pleasant
Telford, Clarence	Pleasant
Thomason, John	Pleasant
Thomason, Raymond	Messenger
Thompson, Harry	Lincoln
Thompson, Harley	Lincoln
Thorensen, Nickoli	Broad
Thompson, Fred	South
Tamblin, H. S.	E. Bacon
Thompson, Earl B.	School
Thompson, Robert H.	South
Thibadeau, Chas.	Riley
Tenbley, Geo.	Berry
Thompson, H. Eugene	Lincoln
V	
Voyer, Frank	South
W	
Wilson, Roy	West
Warren, Fletcher H.	W. Bacon
Waldon, Archie	Pleasant
Washburn, Wendall A.	George
Ward, Wm.	Pleasant
White, Wm.	Grove
Wilhelm, Nickolas	Off High
Winter, Charles	E. Bacon
Wilhelm, Charles	Off High
Wilhelm, Charles Sr.	Off High
Waldon, O. L.	Spring
Wood, George	Spring
Wells, George W.	South
Wayne, Guy H.	E. Bacon
White, George D.	Bacon Sq
White, George	Warren
Whitticker, John	Warren
Whiting, Harry	W. Bacon
Whiting, Alton	W. Bacon
Whiting, Frank	W. Bacon
Wardegro, Demitro	Messenger
Wilkins, Geo. C.	Messenger
Wood, Edwin	High
Whiting, Lewis	Bacon Sq.

Name	Street
Wolf, Carl	Witherell Pl.
Wolf, Paul	South
Woodward, Edward N.	South
Woodward, O. C.	South
Wheeler, Adrian	South
Wilson, Charles	South

Y

Young, Leslie	South

Z

Zilch, Francis	Bugbee
Zilch, John E.	Bugbee
Zilch, John P.	Bugbee
Zilch, Victor	South

Valuation of Real Estate and Personal Property

	Total	Tax
Adams, Geo., Cottage St. House $1500. Garage $50. Shed $50. Lot ½ acre $400.	$2,000.00	$62.00
Anderson, Chester A., South St. House $2500. Lot ⅛ acre $125.	$2,625.00	$81.78
Anderson, Harold L., South St. Personal $75.		$2.32
House $2000. Barn $200. Lot ½ acre $500.	$2.700.00	$83.60
Atwood, Maud A., High St. Personal Estate $225.		$7.98
House $800. Barn $800. Hen House $250. Lot and tillage 20 acres $800. Swale 2 acres and Woodland 9 acres	$2,650.00	$82.16
Auclair, David, Hawkins St. House $200.	$200.00	$6.20
Anderson, Amos, South St. Exempt $1000. House $1000. Barn $250. Lot ½ acre $500. Backland ¾ acre $75. Lot Edgemont No. 76 ⅛ of acre $15.	$1,840.00	$57.04
Averill, Frank W., South St. Personal Estate $5500.		$170.50
Averill, Bertha M., Spring St. House $1900. Garage Spring St. $150. Garage South St. $5000. Lot Spring St. ½ acre $300. Land South St., 8712 feet, $200.	$7,550.00	$234.06
Atlantic Tank, two pumps, $450.		$13.96
Ayer, Andrew H., Cottage St. Personal Estate $125.		$3.88
Ayer, Lorne E., Cottage St. Personal Estate $490.		$15.20
Ayer, Willard G. Walnut St. Personal Estate $390.		$12.08
House $1000. Barn $350. Lot 3267 feet $125. Grove lot ½ acre $50.	$1,525.00	$47.28
Ainsworth, Emma W., Bacon St. House $1300. Barn $200. Hen house $50. Lot 1 acre $250.	$1,800.00	$45.80
Angers, John, Personal Estate $150		$4.64

	Total	Tax
Allen, Herbert, South St. Personal Estate $260.		$8 06
Batchelder, George H., Hancock St. House $400. Barn $100. Garage $100. Lot 3 acres $100. Sprout Land 3 acres $15.	$715.00	$22.16
Bagley, Charles, Walnut St. Personal Estate $170.		$5.26
Barden, Walter E., South St. House $1800. Lot 1½ acres $1150. Woodland $100.	$3,050.00	$94.55
Barden, Walter E., Trustee Fuller Est., South St. House $1000. Shed $50. Lot 1 acre $600. Woodland 15 acres $150.	$1,800.00	$55.80
Barden, Walter E., Trustee J. M. Fuller Est., South St. Woodland 14½ acres $200.	$200.00	$6.20
Barney, Edward C., South St. Personal Estate $15.		$.46
House $1000. Barn $250. Lot 1½ acres $450.	$1,700.00	$52.70
Barney, Frank E., Spring St. House $2000. Lot ¼ acre $250.	$2,250.00	$65.75
Barney, Earl, Spring St. Personal Estate $5500.		$170.50
Garage $2500. Lot 7000 feet $200.	$2,700.00	$83.70
1 Standard Tank and Pump $300.		$9.30
Baxter, Edna. Clause 23 Exempt. House $250. Garage $50. Land 7 acres $75.	$375.00	
Barrows, Theresa. Clause 23 Exempt. South St. House $400. Barn $150. Lot 39,204 feet $100.	$650.00	
Bishop, William, off Washington St. Pasture 9 acres $100.	$100.00	$3.10
Bartlett, Elmer H., Shephard St. Personal Eseate $405.		$12.55
House $1500. Barn $500. Wagon House $100. Ice House $100. Hen House $50. Tool House and Corn Crib $200. Farm Land 61 2-3 acres $1070.	$3,520.00	$109.12
Barton, William H. W., Bacon St. Personal Estate $1500.		$64.50
Market $500. House $1000. Shed $50 Lot 1-3 acre $250.	$1,800.00	$55.80

	Total	Tax
Barton, Richard F., South St. Personal Estate $150.		$4.65
Battersby, Charles F. Maddison St. Personal Estate $160.		$4.96
House $500. Garage $100. Hen House $50. Lot 2 acres $50.	$700.00	$21.70
Battersby, James, Maddison St. House $400. Barn $300. Lot 33 acres $450.	$1,150.00	$35.64
Baxter, Allond, Pleasant St. Personal Estate $200.		$6.20
Beaupre, Mrs. A., off Fletcher St. House $300. Shed $100. Lot 1 acre $100.	$500.00	$15.50
Bochaine, Arthur, Riley St. Personal Estate $200.		$6.20
House $2500. Lots No. 14-15-16-17-18-19-20-21-29 Whiting Terrace 29,500 feet $190.	$2,690.00	$83.40
Beaumont, Abby G., Maddison St. Personal Estate $515.		$15.96
Mill $300. House $1000. Mill and House Lot 7 acres $600. Unimproved and Water Power 11 acres $200.	$1,650.00	$51.16
Benker, Wolfgang, Washington St. Personal Estate $160.		$4.96
House $1000. Barn $200. Shed $100. Lot 2 acres $150. Woodland 1 acre $15. Witherell Land 6 acres $200.	$1,665.00	$51.60
Bennett, Edward P. Jr., School St. Personal Estate $690.		$21.40
Bennett, Philip A., Broad St. Personal Estate $75.		$2.32
House $1800. Shed $50. House Lot ½ acre $300.	$2,150.00	$66.66
Berkley, Richard H., South St. Personal Estate $360.		$11.16
House $3500. Garage $300. Lot 1-3 acre $375. Lot $40. C. P. 1-8 acre $100.	$4,275.00	$132.52
Berry, Inez P., Taunton St. Personal Estate $50.		$1.55
House $1200. Lot ½ acre $75.	$1,275.00	$39.52
Beyersdoffer, Albert, E. Bacon St. Personal Estate $200.		$6.20
House $1500. Barn $100. Hen House $50. House Lot 40,000 feet $400.	$2,050.00	$63.55

	Total	Tax
Bigelow, Frank P., South St. Personal Estate $250.		$7.75
House $1500. Garage $150. Hen Houses $200. Lot 29,040 feet $500.	$2,350.00	$72.85
Bell, Mrs. Samuel, Bugbee St. House $1200. Lot ⅛ acre $100.	$1,300.00	$40.30
Bishop, William. Personal Estate $100.		$3.10
Blake, Charles A. Personal Estate $66.		$2.03
Blake, Mary E., Messenger St. House $1200. Barn $200. Hen House $50. Lot Tillage and Pasture 23 acres $400.	$1,850.00	$57.35
Blake, Ethelyn, Hancock St. House $650. Barn $200. Hen House $100. Lot Tillage, Pasture and Woodland 68 acres $890.	$1,840.00	$57.04
Blake, Ellen, Hancock St. House $750. Barn $200. Carriage House $150. Old House $200. Lot Tillage, Swale, Pasture and Sprouts 41 acres $620.	$1,920.00	$59.52
Blake, Harriet N. Clause 23. Exempt $2000. House $1250. Lot 1 acre $1000.	$2,250.00	$7.75
Blanchard, William N., Walnut St. Personal Estate $246.		$7.88
House $1000. Lot 2-3 acre $75.	$1,075.00	$33.32
Bliss, Henry W., E. Bacon St. House $1500. Barn $300. Lot 14,520 feet $235.	$2,035.00	$63.08
Blair, Thomas, Riley St. Personal Estate $50.		$1.55
Lot No. 67 W. T. 5,000 feet $25.	$25.00	$.78
Blackwell, Etta V., Everett St. House $1500. Lot ¼ acre $150.	$1,650.00	$51.15
Bolton, Albert E., E. Bacon St. Personal Estate $50.		$1.55
House $1500. Barn $250. Lot 1 acre $350.	$2,100.00	$65.10
Bates, Charles H., E. Bacon St. House $1000. Lot 20,000 feet $300.	$1,300.00	$40.30
Bolton, Jennie, Pleasant St. House $1500. Lot ½ acre $400.	$1,900.00	$58.90
Boyle, Delia, West St. Personal Estate $18.		$.55
House $1000. Lot 1 acre $250.	$1,250.00	$38.75

	Total	Tax
Boyd, Thomas F. W., Washington St. Personal Estate $343.		$10.63
House $1400. Barn $400. Hen Houses $200. Lot Tillage, Pasture and Sprouts 37 acres $570.	$2,570.00	$79.66
Brady, Edward P., Spring St. Personal Estate $475.		$14.72
Bryden, John., South St. Personal Estate $260.		$8.06
Booth, Ernest, South St. Personal Estate $275.		$8.52
Breen & Day, E. Bacon St. Personal Estate $300.		$9.30
Breen, Charles, Grove St. Personal Estate $640.		$19.84
House $1800. Lot ¼ acre $100.	$1,900.00	$58.90
Breen, Emma J., E. Bacon St. House $1500. Barn $800. Shed $75. Hen House $50. Lot ½ acre $400. Grove Land 2 acres $250. 4 Islands ¼ acre $20.	$3,095.00	$95.94
Brown, Oliver P., School St. Personal Estate $590.		$18.28
House $2200. Garage $75. Lot 1 acre $700.	$2,975.00	$92.22
Brunner, Charles A., Grove St. Personal Estate $30.		$.93
House $1000. Shed $75. Garage $75. Lot and Tillage 2 acres $325.	$1,475.00	$45.72
Brunner, Owen, Brunner St. Personal Estate $200.		$6.20
Brunner, Peter. House $1750. Garage $100. Barn $100. Lot and Building-Lot 2 acres $800.	$2,750.00	$85.25
Brunner, Genevieve, Grove St. Personal Estate $380.		$11.78
Brodeur, Eugene, South St. House $2500. Barn $400. Lot ½ acre $500.	$3,400.00	$105.40
Bilas, Ennie, Ivor Ave. House $1400. Garage $100. Lot ¼ acre $200.	$1,700.00	$52.70
Burton, Albert E., School St. House $2500. Garage $600. Lot 1 acre $700.	$3,800.00	$117.80
Burton, Wesley, South St. Personal Estate $280.		$8.68

	Total	Tax
Beauchaine, Joseph, Riley St. Garage $200.	$200.00	$6.20
Batchelder, Reynolds, W. Bacon St.		
Bigelow, Howard, Broad St. Personal Estate $420.		$13.02
Bell, Roderick O., South St. Personal Estate $480.		$14.88
Brennan, Martin, South St. Personal Estate $18.		$.55
Breaoult, Odias, Messenger St. Personal Estate $245.		$7.60
House $1500. Barn $150. Shed $50. Lot, Tillage and Pasture 13 acres $390.	$2,090.00	$64.78
Bedard, Ernest E., Personal Estate $2.10.		$6.51
Campbell, Wilfred, off Washington St. Personal Estate $590.		$18.29
House $1500. Barn $600. Lot 3 acres 21,780 feet. Woodland 71 acres	$4,590.00	$142.28
Card, Charles A., Washington St. Exempt $1000. House $50. Barn $100. Lot 21,780 feet. Woodland 9 acres 8,712 feet.	$350.00	$10.85
Chase, Charles W., E. Bacon St. House $2000. Lot 21,780 feet.	$2,400.00	$74.40
Chase, Charles W., Trustee M. E. Church. Parsonage $2000. Lot 36,300 feet.	$2,250.00	$69.75
Chase, Clarence, E. Bacon. Personal Estate $150.		$4.65
Chagnon, Phil and Alice, South St. House $1200. Garage $300. Lot and Pasture 16 acres.	$2,000.00	$62.00
Cheever, J. Horace, Witherell Pl. Personal $350.		$10.85
House $1500. Garage $75. Lot 10,904 feet $100. Building Lot 1 acre 21,780 feet $300.	$1,975.00	$61.22
Cheever, Fred L., South St. House $1400. Lot 3½ acres $475. South Woods 12 acres $120.	$1,995.00	$61.84
Cobb, Charles S., South St. Personal Estate $2110.		$65.41
House $2000. Garage $1500. Store House $300. Lot 1 acre $400.	$4,200.00	$130.20

	Total	Tax
Cobb, Charles S., South St. 1 Standard Tank and 2 Pumps.	$450.00	$13.95
Clampitt, Charles A., Pleasant St. House $1500. Lot ½ acre $400.	$1,900.00	$58.90
Christie, Harris A., off South St. House $750. Duck House $100. Shop $150. Shed $75. Lot, Tillage and Wood 10 acres $300. Wales Lot 12 acres $150.	$1,525.00	$47.28
Cobb, Lyman B., Bugbee St. Personal $50.		$1.55
Cook, Perry M., South St. Personal Estate $840.		$25.64
Cook, Hattie E., South St. House $1600. Garage $50. Hen House $50. Lot ½ acre	$1,850.00	$57.35
Coombs, Edward A., Coombs Pl. Personal $450.		$13.95
Cottage $1600. Hen House $50 Garage $50. Lot 1-3 acre $200.	$1,900.00	$58.90
Coombs, Horace E., Coombs Pl. Exempt $1000. House $200. Barn $200. Lot and Tillage 1 --5 acres $700.	$1,100.00	$34.10
Cobin, Frank O., Broad St. Personal $40.		$1.24
House $1600. Shed $150. Lot 1-5 acre $120. House Bacon St. $900. Barn $200. Shop $50. Lot, Tillage and Wood 22½ acres $600.	$3,620.00	$112.22
Cobin, Le Roy, Broad St. Personal $300.		$9.30
Cobin, William, South St. House $1200. Shed $50. House Lot ¾ acre $6.40. ..	$1,890.00	$58.58
Crotty, James E., Washington St. Personal $295.		$9.14
Woodland 58 acres $925.		$28.68
Crotty, Bertha A., Washington St. Lots 55-56 Edgemont	$40.00	$1.24
Crotty, Clifford D., Washington St. Personal $280.		$8.68
Crotty, James E., Etal., Washington St. Exempt $833. House $667. Barn $400. Lot and Tillage 7 acres $600. .	$1,667.00	$51.66
Cote, Adlard B., Pleasant St. House $2100. Garage $75. Lot ¼ acre $150.	$2,325.00	$72.08
Cote, Bertha, Pleasant St. Personal $410.		$12.71

	Total	Tax
Crocket, Nettie W., Bacon St. House $17.00. Barn $200. Hen House $100. Lot and Tillage 2½ acres $350. Building Lot 1 acre $300.	$2,650.00	$82.15
Cudworth, George B., Warren St. Personal $970.		$30.06
Curtis, George E., Washington St. House $1500. Barn $100. Lot 1 acre $300.	$1,900.00	$58.90
Cudworth, Annie, Warren St. House $400. Barn $75. Hen House $25. Lot and Tillage 19 acres $335.	$835.00	$25.89
Crowley, Arthur L., George St. Personal $3353.		$103.94
House $5000. Barn $1000. Cottage $1000. Shop and Shed $800. Hen House $200. Silo $100. Hot House $500. Garage $1500. Lot, Tillage and Sprouts 78 acres $1500. Black House $1400. Barn $500. Lot Tillage and Meadow 127 acres $1380. Pond House $800. Lot and Tillage 9 acres $250. Brent House $150. Hog House $350. Land 9¾ acres $340.	$16,770.00	$519.86
Conroy, Margaret, Pleasant St., House 1800. Shed $50. Lot ½ acre $300. ..	$2,150.00	$66.65
Cleary, Gorge W., Bacon St. Personal $290.		$8.98
Cole, Chester E., Warren St. Personal $495.		$15.34
House $1000. Barn $250. Hen House $50. Lot and Sprout 6½ acres $250. .	$1,550.00	$66.05
Clarke, Mrs. George H., Melcher St. House $1200. Barn $150. Lot ½ acre $300. Lots 34-35 C. P. ¼ acre $300.	$1,850.00	$57.35
Casey, Mable A., Pleasant St.. Personal $150.		$4.55
Crawford, Lewis, South St. Personal $700.		$21.70
Cooper, Harry W., South St. Personal $320.		$9.92
Chabot, Ami, off High St. Personal $75.		$2.32
Davis, Chester, South St. Personal $150.		$4.65
Lot 22 Edgemont $25.	$25.00	$.78
Davis, Everett, South St. Personal $640.		$19.84

	Total	Tax
Day, Morey G., E. Bacon St. House $1500. Barn $300. Lot ½ acre $300. .	$2,100.00	$65.10
Day, Myron A., Grove St. House $1300. Shed $50. Lot ⅛ acre $150.	$1,500.00	$46.50
Day & Kennerson, E. Bacon St. Personal $500.		$15.50
De Beck, George A., Witherell Pl. Personal $179.		$5.54
De Beck, Lillion A., Witherell Pl. House $1500. Garage $450. Lot 1-3 acre $150.	$2,100.00	$65.10
Dargie, Napoleon, Riley St. Personal $75		$2.32
Desjardine, Herman, Bugbee St. House $1000. Lot ¼ acre $150.	$1,150.00	$35.65
Dodge, John W., Warren St. Personal $100.		$3.10
House $400. Barn $250. Lot 1 acre $50. Snell Lot 3 acres $45.	$745.00	$23.10
Dole, Frank, South St. House $700. Garage $50. Lot ¼ acre $165.	$915.00	$28.36
Dorset, Felix , Pleasant St. House $1600. Lot 1-3 acre $250.	$1,850.00	$57.35
Eiden, John J., Spring St. House $2000. Shed $100. Lot ½ acre $300.	$2,400.00	$74.40
Emmerson, Alex E., Bacon St. Personal $325.		$10.08
House $1300. Barn $200. Hen Houses $150. Lot ½ acre $300. Goodwin Lot $100. Lots 3 and 4 C. P. $200.	$2,250.00	$69.75
Englebert, Jacob, E. Bacon St. House $2500. 1-3 acre $300.	$2,800.00	$86.80
Endle, John J., South St. House $800. Barn $300. Hen House $50. Shed $150. House Lot, Tillage and Sprouts 6 acres $350.	$1,650.00	$51.15
Eno, Unbain J., Hawkins St., Personal $280.		$8.68
House $300. Barn $150. Pasture, Tillage and Unimproved 35 acres $550	$1,000.00	$31.00
Entwhistle, Edward, Bugbee St. House $1500. Hen House $75. Lot 1-3 acre $250.	$1,825.00	$56.58

	Total	Tax
Entwhistle, Jetta, South St. House $1500. Shed $75. Lot ½ acre $500. . .	$2,075.00	$64.32
Etter, Emma W., Bacon St. House $1600. Lot and Backland 5½ acres $650.	$2,250.00	$69.75
Entwhistle, John, South St. Personal $225.		$6.98
Etter, Frank W., W. Bacon St. Personal $3500.		$108.50
House $2000. Garage $450. Lot and Backland 2½ acres $450.	$2,900.00	$89.90
Everett, Florence, South St. Personal $50.		$1.55
Faas, George W., School St. House $100. Sprouts 9 acres $90.	$190.00	$5.88
Fass, George W., Etl., School St. Cheever Lot 15 acres $150.	$150.00	$4.65
Falk, George P., Spring St. Personal $204.		$6.32
Falk, George P. and Grace L., Spring St. House $2250. Garage $200. Hen $25. Lot 1-3 acre $200.	$2,675.00	$82.92
Falk & Henrich, South St. Personal $2400.		$74.40
Store Building $3500. Shed $100. Laundry Building $400. Store Lot 1-3 acre $400.	$4,400.00	$136.40
Falk, Merril, Pleasant St. Personal $390.		$12.09
House $3000. Lot 1-6 acre $100. House Walnut St. $600. Barn and Horse Barn $150. Lot, Tillage and Swale 28 acres $620. Cheever Lot and sprouts 33 acres $750.	$4,470.00	$138.56
Fisher, Chester, South St. Personal $860.		$26.66
House $2300. Garage $300. Hen House $300. Incubator House $1500. Lot and Tillage 5 1-3 acres $400. . .	$4,800.00	$148.80
Fisler, Bert, South St. Personal $200.		$6.20
House $800. Barn $100. House Cross St. $600. Barn $400. Lot and Tillage 21 acres $1300. Lot and Pasture 10½ acres $225. Woodland 32 acres $320.	$3,745.00	$116.10

	Total	Tax
Fisher, Mrs. Handle P., South St. Exempt $1000, Clause 23. House $1000. Shed $75. Lot ¾ acre $600.	$1,675.00	$51.92
Fisler, George, South St. Personal $380.		$11.78
Fielding House $1500. Lot 1 acre $200.	$1,700.00	$52.70
Foster, Florence, South St. Personal $300.		$9.30
Building $500. Lot ½ acre $100.	$600.00	$18.60
Fink, Julius, E. Bacon St. Personal $75.		$2.32
Fisler, Nellie L. F., South St. Personal $100.		$3.10
Fredrickson, Alex, George St. Personal $100.		$3.10
Fraser, James H., School St. Personal $2000.		$62.00
Fraser Woster Co., South St. Personal $17,691.		$548.42
Fide, John, High St. Personal $150.		$4.65
Franklin, Broad St. House $1600. Shed $50. Lot ½ acre $300.	$1,950.00	$60.45
Franklin, John, E. Bacon St. Gravel Lot Fuller St. ½ acre $25. Lot 1 Edgemont 1-5 acre $25. House T. P. $2000. Lots 12 and 13 Till Flat ¼ acre $300. Lot Cottage St. ½ acre $200.	$2,500.00	$79.05
French, Jennie O., Bugbee St. House $1200. Lot 1-3 acre $200.	$1,400.00	$43.40
French, John C., Non-Resident. Demerest Lot 8 acres $150.	$150.00	$4.65
French, Ralph E. Bugbee St. Personal $480.		$14.88
Froble, Franz, Pleasant St. House $2000. Shed $50. House Lot ¼ acre $200.	$2,250.00	$69.75
Fuller, James A., Walnut St. Personal		$1.55
House $900. Shed $25. Lot, Tillage and Pasture 29½ acres $575.	$1,500.00	$46.50
Fuller, Theodore, Etl., Grove St., House $1500. Lot ¼ acre $200. Building Lots No. 33 and 79 Edgemont $80.	$1,780.00	$55.18

	Total	Tax
Fuller, Viola, Cottage St. House $2500. Barn $100. Lot 1¼ acres $1300. . . .	$4,800.00	$148.80
Forcier, Wilfred, George St. Personal $25.		$.78
House $800. Hen House $50. Garage $150. Lot 1¼ acres $100.	$1,100.00	$34.10
Finn, Mary, W. Bacon St. Personal $25.		$.78
Gardner, Mrs. Albert, E. Bacon St. House $1300. Barn $100. Lot ½ acre $250.	$1,650.00	$51.15
Gardner, George A., South St. Personal $40.		$1.24
Gardner, Cora, South St. House $2000. Garage $500. Hen House $50. Lot 1 acre $750.	$3,300.00	$102.30
Gardner, Frank W., E. Bacon St. Personal $50.		$1.55
Hen House $200.	$200.00	$6.20
Gardner Fred W., Washington St. Personal $50.		$1.55
Gardner, Bertha, Washington St. House $1800. Barn $100. Lot 1 acre $800. .	$2,700.00	$83.70
Gaynor, Michael H., Berry St. House $1000.	$1,000.00	$31.00
George, Henry A., Grove St. House $1300. New House $1200. Lot ½ acre $300.	$2,800.00	$86.80
Gilbert, Kate A., South St. Lot 32 and 34 Edgemont ¼ acre $80.	$80.00	$2.48
Glennon, Delia, Freemont St., House $1000. Lot 1 acre $100.	$1,100.00	$34.10
Goyett, Wilson, off High St. Personal $475.		$14.72
House $300. Barn $150. Lot, Tillage and Wood 20 acres $335.	$785.00	$24.32
Goyette, Bertha, Warren St. Personal $375.		$11.62
House $400. Barn $100. Lot 1¼ acres $250.	$750.00	$23.25
Goyette, Adelard, South St. Personal $1450.		$44.95
Goldsmith, Earl, Warren St. Personal $500.		$15.50
House $300. Garage $100. Barn $100. Lot and Tillage 7 acres $200.	$700.00	$21.70

	Total	Tax
Grant, N. C., Spring St. Personal $2400.		
House Spring St. $2250. Hen House and Garage $150. Store South St. $800. Old P. O. Building $600. House Broad St. $1500. House-lot, Store-lot and Post Office-lot 1½ acres $1325.	$6,625.00	$205.38
Grant L. Vira, South St. House $1800. Barn $500. Lot 1 acre $275.	$2,575.00	$79.82
Graham, Mrs. O. D., Pleasant St. Clause 23 Exempt $1000. House $400. Barn $150. Lot ½ acre $300.	$850.00	$26.35
Greenley, George B., Mirimichi St. Personal $870.		
House $500. Barn $300. Hen House $50. Garage $75. Lot and Tillage 22 acres $550. Meadow and Sprouts 62 acres $310.	$1,785.00	$26.96
		$55.32
Greenhalgh, Florence, School St. Personal $215.		
House $600. Old House $50. Lot and Sprouts 7 acres $70.	$720.00	$6.66
		$22.32
Greven, Mrs. John H., E. Bacon St. House $1600. Shed $50. Lot 34,848 feet $350.	$2,000.00	$62.00
Grzenda, Adolph, Warren St. Personal $435.		
House $1000. Barn $150. Hen House $50. Lot, Tillage and Pasture 13 acres $350.	$1,550.00	$13.48
		$48.05
Guild, Charles, South St. House $2000. Barn $100. Lot and Tillage 5 acres 5 2-3 acres $575.	$2,675.00	$82.92
Guild, Henry F., South St. House $2500. Barn $100. Lot 1 1-5 acres $600.	$3,200.00	$99.20
Graham, Ada L., Cottage St. House $1200. Lot ½ acre $300. Building Lot ½ acre $400.	$1,900.00	$58.90
Garrity, Frank, West St. House $800. Barn $200. Hen House $50. Lot and Tillage 3 acres $500.	$1,550.00	$48.05
Garrity, Margaret, et. al. Clause 9 Exempt House $500. Barn $150. Lot ½ acre $100.	$750.00	$23.25

	Total	Tax
Gay, Robert E., W. Bacon St. Personal $50.		$1.55
Gugel, Gretchen E., South St. Personal $1000.		$31.00
Geberson, Lon Knight, South St. Personal $975.		$30.22
Hause, Mirian, South St. House $1000. Shed $50. Lot ½ acre $300.	$1,350.00	$41.85
Hause, Adel, Clause 9 Exempt., South St.		
Hartman, Casper, off High St. Clause 23 Exempt $1000. Personal $30.		$.93
House $1000. Hen House $50. Lot and Tillage 3 2-3 acres $150. Lots No. 35 and 36 Edgemont 14,025 feet $80.	$280.00	$8.68
Hartman, Christian, E. Bacon St. Personal $55.		$1.70
House $1400. Shed $50. Garage $75. Lot ¼ acre $225.	$1,750.00	$54.25
Hartman, Frederick, E. Bacon St. Personal $50.		$1.55
Hartman, Harry, South St. Personal $50.		$1.55
Harris, Frank, Rhodes St. Personal $350.		$10.85
House $200. Barn $100. Hen House $50. Lot, Tillage and Pasture 21 acres $300. Barden Lot 1½ acres $15. Woodland 5 acres $80. Craig Lot 15 acres $175. Freeman Lot 3½ acres $175. Tollman Sprouts 6 acres $30. Swallow Lot 6 acres $75. Smith Lot B. C. 10 acres $120. Jenckes Lot 9 acres $50.	$1,370.00	$42.46
Harris, Harriet, Rhodes St. Personal $50.		$1.55
Hancock, Lyman B., Bugbee St. Personal $29.		$.90
House $1200. Shed $75. Lot ½ acre $400. Barden Lot 12,970 feet $100.	$1,775.00	$55.03
Hancock, William, Bugbee St. Barden Lot 14,600 feet $150.		$.65
Hatch, Bernice E., Spring St. House $3000. Garage $100. Lot ½ acre $400.	$3,500.00	$108.50

	Total	Tax
Hawkins, Charles O., Pleasant St. Personal $28.		$.87
House $1500. Barn $200. Lot ½ acre $300.	$2,000.00	$62.00
Heckman, Jennie, E. Bacon St. House $1600. Hen House $75. Lot ½ acre $250.	$1,925.00	$59.68
Heilborn, Franz, et. al. House $1000. Barn $300. Garage $75. Lot ½ acre $500.	$1,875.00	$58.12
Heilborn, Mary A., Bugbee St. House $2200. Shed $50. Hen House $50. Lot 2-3 acre $425.	$2,725.00	$84.48
Hemmingsen, Henry, South St. Personal $98.		$3.02
Hemmingsen, Ralph, South St. Personal $25.		$.78
House $800. Lot ½ acre $200. Lots No. 64 and 65 Edgemont 7,930 feet $24.	$1,024.00	$31.74
Henrich, Christian, Spring St. Personal $500.		$15.50
Henrich, Christian, et. al., Spring St. House $1900. Hen House $75. Lot ¼ acre $1500.	$2,125.00	$65.88
Henrich, Frank, Bacon Sq. Personal $490.		$15.19
House $1200. Shed $100. Lot ⅛ acre $100.	$1,400.00	$43.40
Henrich, Othelia, Bacon Sq. House $1000. Shed $75. Hen House $50. Lot 1-3 acre $200.	$1,325.00	$41.08
Herring, Francis, Warren St. Personal $872.		$27.02
House $1300. Barn $800. Wagon Shed $300. Cow Barn $150. Lot, Tillage, Pasture and Sprouts 58½ acres $1030. Blackinton Lot 3 acres $95. Guild Lot 7 acres $120. Lot 3 acres $150. Peck Sprouts 38 acres $200. Litchfield Sprouts 20½ acres $250.	$4,395.00	$127.24
Herring, Oscar, Walnut St. House $1000. Barn $250. Shed $100. Cottage $200. Lot, Tillage and Sprouts 19½ acres $410. Hutchingson Lot 3½ acres $35.	$1,995.00	$61.84

	Total	Tax
Hewes, William K., E. Bacon St. House $2000. Barn $300. Hen House $75. Lot 1 acre $500.	$2,875.00	$89.12
Higgins, Ruth R., E. Bacon St. House $3500. Garage $50. Lot ¼ acre $175.	$3,725.00	$115.48
Higgins, Lee, E. Bacon St. Personal $800.		$24.80
Heintz, Edward, Pleasant St. Personal $500.		$15.50
Hindle, Edith M., South St. Personal $1000.		$31.00
House $1200. Barn $1000. Lot, Tillage and Pasture 15¼ acres $975. Pasture West of R. R. 58 2-3 acres $300. Pasture East of South St. 62 acres $400. 41 Lots Edgemont 5 acres $600.	$4,475.00	$138.72
Hoffman, Edward, Spring St. Personal $200.		$6.20
Holt, Harry A., Spring St. Personal $650.		$20.15
Horton, Osmond, E. Bacon St. Personal $500.		$15.50
Hunt, Maybelle, et. al., Bacon Sq. House $900. Shed $50. Hen House $25. Lot ½ acre $200.	$1,175.00	$36.42
Hoyt, Galen W., South St. House $1500. Hen House $50. Lot ½ acre $500. ..	$2,050.00	$63.55
Ide, Anna M. Gueiny Sprouts 15 acres $150. George Woods 6 acres $30. Peirce Woods 11½ acres $115.	$295.00	$9.14
Jakubajtis, Fabian, W. Bacon St. Personal $216.		$6.69
House $1300. Barn $500. Shop $100. Shed $50. Lot and Tillage 10 acres $1150.	$3,100.00	$96.10
Jackson, Frank, High St. Personal $340.		$10.54
Jackson, Anna, High St. House $800. Barn $150. Lot, Tillage and Pasture 42 acres $590.	$1,540.00	$47.74
Jaunsy, Albert, Taunton St. Personal $82.		$2.54
House $500. Shed $50. Lot 4 acres $150.	$700.00	$21.70

	Total	Tax
Jenckes, Everett, South St. Personal $825.		$25.58
Jennings, Henry W., South St. Personal $100.		$3.10
Jette, Joseph, E. Bacon St. Personal $200.		$6.20
House $1700. Shop $300. Lot ½ acre $300.	$2,300.00	$71.30
Johnson, Martin, Washington St. Personal $50.		$1.55
Jose, Fred C., Cottage St. Personal $75.		$2.32
Johnson, Owen, N. Attleboro. Personal $1500.		$46.50
Keeney, H. F., E. Bacon St. House acre $50.	$2,900.00	$89.90
$1600. Barn $100. Covel Cottage $900. Lot ½ acre $250. Grove Lot ½		
Keith, Elizabeth, Pleasant St. House $3300. Garage $150. Lot 1-3 acre $250.	$3,700.00	$114.70
Keith, Clarence R., Pleasant St. Personal $220.		$6.82
Kenerson, John, Bacon Sq. Personal $1710.		$53.01
House $100. Barn $300. Lot 2¾ acres $650.	$1,950.00	$60.45
Kenerson, C. H., E. Bacon St. Personal $225.		$6.98
House and Garage $1650. Lot ¼ acre $400.	$2,050.00	$63.55
King, Arthur H., W. Bacon St. Personal $125.		$3.88
House $1000. Shed $50. Lot ¼ acre $250.	$1,300.00	$40.30
Kenniston, Hazel, South St. Personal $300.		$9.30
Kettell, George H., Taunton St. Personal $1445.		$44.80
House $2000. Barn $500. Shed $100. Lot, Tillage and Pasture 45 acres $1010.	$3,610.00	$111.91
Kettell, Orin, Taunton St. Personal $225.		$6.98

	Total	Tax
Kettell, Chester, Taunton St. Personal $75.		$2.32
King, Cyrus and Rufus, South St. House $1700. Shed $100. Lot 1½ acres $1000. Lot Pleasant St. 2 1-3 acres $500.	$3,300.00	$102.30
King, Frank. South St. Personal $310.		$9.61
House $1000. Barn $500. Lot, Tillage and Pasture 28½ acres $910.	$2,410.00	$74.71
King, John, Grove St. Personal $89.		$2.75
House $1200. Shed $75. Garage $75. Lot 1-3 acre $200.	$1,550.00	$48.05
King, Ovid, Cross St. Personal $299.		$9.26
King, Rufus, School St. Personal $1300.		$40.30
King, Rufus, et. al., School St. House $2000. Garage $75. Lot ¾ acre $465. Building Lot 1-3 acre $200.	$2,740.00	$84.94
King, Rufus and Elizabeth. Clause 9 Exempt $900. House $800. Lot 1-5 acre $100.	$900.00	$27.90
Kirk, Patrick, Riley St. House $600. Lot 1 acre $100.	$700.00	$21.70
Kopolsclk, Alex, Riley St. Personal $75.		$2.32
House $500. Barn $150. Lot 7-8 acre $200.	$850.00	$26.35
Kreigle, Hugh D., School St. Personal $480.		$14.88
Kloss, Andrew, Taunton St. Personal $277.		$8.58
House $500. Barn $300. Hen House $100. Lot, Tillage and Pasture 65 acres $820.	$1,720.00	$53.32
Knapt, Carry N. Lots No. 10 and 11 C. P. 1-5 acre $200.	$200.00	$6.20
La Fountain, William, F., Riley St. House $1300. Lots 68 to 76 inclusive and 79 to 83 inclusive W. T. $250.	$1,550.00	$48.05
Lair, Anna M. Washington St. Personal $575.		$17.82
House $1000. Barn $300. Hen Houses $350. Lot, Tillage, Pasture and Wood 40 acres $600.	$2,250.00	$69.75

	Total	Tax
Lanovy, Catherine, Peck St. Personal $650.		$20.15
House $800. Barn $500. Lot, Tillage and Pasture 40 acres $800.	$2,100.00	$65.10
Loeffler, John, Bacon Sq. Personal $19.		$.60
House $2700. Lot 1-5 acre $150.	$2,850.00	$88.35
Linder, Charles A., off High St. Personal $45.		$1.40
House $500. Lot and Sprouts 3 acres $100.	$600.00	$18.60
Loud, Herman S. J., E. Bacon St. House $2000. Lot ½ acre $450.	$2,450.00	$75.95
Lamphier, Harvey S., Pleasant St. Personal $225		$6.98
Lake, Geo. W., South St. Personal $50.		$1.55
La Blanc. Thomas, Freemont St. Personal $50		$1.55
Leonard, Fred, E. Bacon St. Personal $350.		$10.85
La Reau, Zepher, Hawkins St. Personal $171.		$5.29
House $800. Barn $100. Shop $50. Lot, Pasture and Tillage, 25 acres $350. Barden Woodlot 12 acres $120.	$1,420.00	$44.02
Levesque, Sadie, W. Bacon St., House $1000. Shed $100. 1¼ acres $1000.	$2,100.00	$65.10
Mains, Wm., South St. Personal $1,450.		$44.95
House $4000. Land, 10 acres $2000.	$6,000.00	$186.00
Maintain, Frank, Pleasant St. Personal $150.		$4.65
Maintain, Stella B., Pleasant St. House $1800. Lot 1-5 acre $150.	$1,950.00	$60.45
Maintain, Mrs. Wm. L., South St. House, Pleasant St. $3000. Lot 1 acre $700. House, Bacon St. $1800. Lot ½ acre $400.	$5,900.00	$182.90
Major, Chas. S., Taunton St. Personal $100.		$3.10
Buildings $100. Garage $75. Tillage 9 acres $200.	$375.00	$11.61

	Total	Tax
Marble, Chas. F., High St. Personal $540.		$16.74
House $1300. Barn and Shed $200. Hen House $100. Lot and Tillage, 40 acres $505. Sprouts, 5 acres $100..	$2,205.00	$68.36
Marble, Nettie A., High St. Personal $125.		$3.88
House $800. Barn $100. Shed $150. 4 acres $150. Woodlot 12 acres $250.	$1,450.00	$44.95
Marlow, Geo., Hawkins St. Personal $190.		$5.88
House $800. Barn $100. Shop $100. Lot and Tillage 11 acres $175.....	$1,175.00	$36.43
Martin. Arthur L., Spring St. Personal $300.		$9.30
Martin, Frank A., Spring St. Personal $475.		$14.22
Martin, Grace L., Spring St., House $1600. Shed $100. Lot ½ acre $150..	$1,850.00	$57.35
Martin, Lewis, Cottage St. House $1300. Shed $75. Lot ½ acre $400.....	$1,775.00	$55.03
Martin, Lillian, Spring St. House $1100. Shed $100. Lot ½ acre $300.....	$1,500.00	$46.50
Maxey, Frank, South St. Building Lots 44 and 45 Edgemont 2¼ acres $50...	$50.00	$1.55
Maxey, Ida G., South St. House, Bacon Sq. $1500. Shed $50. Lot ¼ acre $200. House, South St. $1300. Shed and Hen House $75. Lot ½ acre $350....	$3,475.00	$107.72
Maxey, Virgil W., Messenger St. House $1000. Barn $500. Horse Barn $200. Creamery $200. Lot and Tillage 76¾ acres $1500.	$3,500.00	$105.40
McGovern, Wm., High St. North Attleboro lots 89, 90, 91 and 92 Edgemont 1-3 acre $100.	$100.00	$3.10
McGregor, Mrs. Duncan, W. Bacon St. House $1000. Barn $100. Lot 2 acres $400.	$1,500.00	$46.50
McNeill, James E., Melcher St. Personal $700.		$21.70
House $1400. Garage $100. Lot 1 1 acre $700. House Bacon Sq. $1200. Shed $50. Lot ¼ acre $200.....	$3,650.00	$113.15

	Total	Tax
McAfee, Edward, Spring St. Personal $500.		$15.50
Pool Room $400. Lot 2,072 feet $100.	$500.00	$15.50
McKeil, Byron, Bacon Sq. Personal $50.		$1.55
McFarlin, Jerry, Berry St. Personal $300.		$9.30
MacNeill, Robert J., South St. Personal $225.		$6.98
House $1200. Garage $100. Lot 1 acre $1000.	$2,300.00	$71.30
Myers, Chester, South St. Personal $325.		$10.08
Meyers, Leroy F., South St. Personal $50.		$1.55
Mailly, Raiol, Riley St. Personal $50...		$1.55
McGregor, John, W. Bacon St. Personal $50.		$1.55
Mitchell, Helenous, Taunton St. Personal $175.		$5.42
House, $800. Barn $200. Hen House $50. Lot, Tillage and Pasture, 34 acres $500.	$1,550.00	$48.05
Meyers, Chas. N. and Julia, Hancock St. House $500. Lot 2½ acres $110. Unimproved 1 acre.	$610.00	$19.91
Moore, Mrs. Chas A., South St., Clause 23, Exempt $1000. House $800. Barn $600. Land 1½ acres $1000...	$2,400.00	$74.40
Morgan, Harland and Harriet, W. Bacon St. Personal $35.		$1.08
Morrison, Fred, W. Bacon St. Personal $1220.		$37.82
Morrison, Fred Jr., W. Bacon St. Personal $225.		$6.98
Morrison, Victoria, W. Bacon St. House $1200. Garage $75. La Blanc House $800. Poirier House $1000. Garage $100. Lot 1¾ acres $300. La Blanc House Lot ½ acre $50. Poirier House Lot ½ acre $100.	$3,725.00	$115.48
Metcalf, Wm. S., Pleasant St. House Spring St. $1300. Shed $75. House Pleasant St. $2500. Barn $1000. House Spring St. $1200. Shed $50.		

	Total	Tax
Garage $50. Lot Spring St. ½ acre $300. Spring St. Lot 2 acres $600. Building Lot Broad and Pleasant ½ acre $300. Lot corner School and Pleasant 1¾ acres $1100. Lot West of Grove St. ¾ acre $150. Lot East of Grove St. 1-3 acre $25. Bacon St. Lot 6¾ acres $400. House Lot Pleasant St. ½ acre $300. Building lot 1 1-5 acres $675. Pasture, Tillage and Sprouts 9 acres $135. Land East of the Ten Mile River 17 acres $1085. Woodland School St. 33¾ acres $600. Lot School and Grove 1 acre $225. Spring St. Lot ½ acre $300.....	$12,370.00	$383.46
Morse, Harry H., Lincoln Ave. House $2300. Garage $50. Lot 4, 527 ft. $100.	$2,450.00	$75.90
Morse, Walter A., Broad St. Personal $150.		$4.65
Morse, James H., School St. Personal $100.		$3.10
Lot West of South St. 1 2-3 acres $400.	$400.00	$12.40
Mullen, Geo. W., Pleasant St. House $1500. Barn $50. Lot 2-3 acre $400.	$1,950.00	$60.45
Munroe, Ernest, South St. Personal $1375.		$42.63
House $1800. Barn $800. Lot 1 acre $700.	$3,300.00	$102.30
Munroe, Robert G., South St., Personal $620.		$19.22
House $3000. Barn $1000. Hen House $75. Garage $2000. Lot 1 acre $700. Lot, Tillage and pasture 9 acres $1500. Chestnut Lot Blake's Hill 5 acres $25. Lot 42-43 and 48 Edgemont $80. Lot Corner Berry and South St. 2¼ acres $500.....	$8,180.00	$253.58
Munroe, Ida and Robert, South St. Personal $1200.		$37.20
Faas House $1200. New House $2200. Shed $100. Faas Lot 1 acre $600. Cheever Lot 1 2-3 acres $1500.	$5,600	$173.60
Munroe, Robert G., South St., Standard Tank and Pump $350. Texas Tank and Pump $350.	$700.00	$21.70

	Total	Tax
Murchie, Robert L. E. Bacon St. Personal $150.		$4.65
Mullegan, Wm., South St. Personal $1200. House $1800. Store $500. Lot 1 acre $1000.		$37.20
2 Tydol Tanks and Pumps $700.	$3,300.00	$102.30
2 Standard Tanks and Pumps $700..	$1,400.00	$43.40
Mincheu, Joseph, Pleasant St. House $1000. Lot ½ acre $300.	$1,300.00	$40.30
Myers, Mary E., South St. Personal $600.		$18.60
McGee, Cora A., Taunton St. Personal $215. House $600. Barn $200. Hen House $100. Lot and Tillage 12 2-3 acres $385. Shephard Woodlot 14 acres $75.	$1,360.00	$6.66 $42.16
Nash, Anna L., South St. House $1800. Garage $50. Lot $200.	$2,050.00	$63.55
Nash, William H., Spring St. Personal $100. House $1400. Shed $100. Cottage $700. Lot ½ acre $300.	$2,500.00	$3.10 $77.50
Nash, Charles N., South St. Personal $300.		$9.30
Newell, Burton W., Walnut St. Personal $50.		$1.55
Nault, Aime, High St. Personal $450. House $500. Barn $500. Hen Houses $200. Lot, Tillage and Pasture 58 acres $1000. White Land 44½ acres $445.	$2,645.00	$13.95 $82.00
Northup, Fred W., South St. House $1500. Shed $100. Lot 1 acre $1000.	$2,600.00	$80.60
Noble, Mirian L., School St. House $3200. Lot ½ acre $400.	$3,600.00	$111.60
Oris, Wm., Messenger St. Personal $195. House $200. Barn $50. Lot 8½ acres $160.	$410.00	$6.04 $12.71
Oney, Lena H., E. Bacon St. House $2500. Lot 16,335 feet $225.	$2,725.00	$84.48
Olsen, Edward, Broad St. Personal $150.		$4.65
O'Leary, Arthur T., Walnut St. Personal $50.		$1.55

	Total	Tax
Osterholm, Ester, Broad St. House $2000. Lot ¼ acre $150.	$2,150.00	$66.65
Oney, Marian, E. Bacon St. House $2000. Shed $100. Lot 2-3 acre $400.	$2,500.00	$77.50
Paris, Alfred, High St. Personal $2125.		$65.88
House $1800. Horse Barn $1200. Garage $75. Lot, Tillage and Pasture 588 acres $1000. Land 1 acre $25. Land North of Rhodes St. 30 acres $300.	$4,400.00	$136.40
Parmenter, Lyman H., Lincoln Ave. Personal $175.		$5.42
House Lot 38 C. P. $100.	$100.00	$3.10
Parmenter, Amy, Lincoln Ave. House $1000. Garage $175. Lot 39 C. P. $100.	$1,275.00	$37.98
Pasquantanio, Nicholas, South St. Personal $75.		$2.32
Double House $2000. Barn and Hen House $250. Lot ¾ acre $600.	$2,850.00	$88.35
Lots 53 and 54 Edgemont $40.	$40.00	$1.24
Patton, Frank O., Taunton St. Personal $890.		$27.58
House $1500. Barn $500. Hen House $75. Camp $200. Brooder House $75. Lot and Land 40 acres $1100.	$3,450.00	$106.95
Paul, Fred, Washington St. House $400. Barn $200. Lot 17 acres $340.	$1,940.00	$29.14
Parenteau, Archille, Freemont St. Personal $178.		$5.51
House $1000. Lot ½ acre $100.	$1,100.00	$34.10
Paulus, Alga, South St. Personal $3296.		$102.17
House $1800. Barn $800. Lot ½ acre $500.	$3,100.00	$96.10
Passmore, Ernest L., South St. Personal $100.		$3.10
Peck, Ellis, Taunton St. Personal $120.		$3.72
House $500. Barn $150. Hen House $250. Lot and Tillage 10 acres $250. Meadow 3 acres $30. Pond Lot 19 acres $120.	$1,300.00	$40.30
Peckham, Wallace H., South St. Personal $1173.		$37.35
Cheever House $1800. Shed $75. Stone House $4000. Cheever Lot ½ acre $500. Stone House Lot ¼ acre $250.	$6,625.00	$205.38

	Total	Tax
Payson, Sarah E., High St. Personal $140.		$4.34
Paul, Mary, off Washington St. House $500. Cottage $150. Lot and Sprouts 16 acres $150.	$800.00	$24.80
Perkins, Nellie E., South St. Personal $100.		$3.10
Lot on South St., ½ acre $300.	$300.00	$9.30
Pettit, Alfonz, Bacon St. Pherson Lot ½ acre $50.	$50.00	$1.55
Pink, Edward, W. Bacon St. Personal $795.		$24.64
House $1500. Barn $150. Hen House $75. Lot 1 acre $400.	$2,125.00	$65.88
Pfeiffer, Melbourne, Taunton St. Personal $375.		$11.62
House $800. Barn $100. Hen House $50. Lot 2 acres $100.	$1,050.00	$32.55
Plainville Home Wash Co. Personal $2200.		$68.20
Laundry Building $2000. Garage $250. Lot 1 acre $200. Land with water privilege $500.	$2,950.00	$91.45
Pond, Bertha, South St. House $1800. Hen House $50. Lot ½ acre $600.	$2,450.00	$75.95
Poirier, Lewis, Freemont St. Personal $37.		$1.14
Old House $800. New House $1500. Lot ¾ acre $275.	$2.575.00	$79.82
Poirier, Henry, Freemont St. Personal $150.		$4.65
Poirier, Peter, Freemont St. Personal $350.		$10.85
Plainville Real Est. Co., Spring St. 3 Houses Spring St. $9000. Lot ¾ acre $500.	$9,500.00	$294.50
Plainville Loan Ass'n. House $1600. Shed and Barn $150. Lot 1-3 acre $300.	$2,050.00	$63.55
Plainville Stock Co., South St. Personal $4000.		$124.00
Plainville Grange, E. Bacon St. Grange Hall $500. Land ½ acre $400.	$900.00	$27.90
Plainville Coal Co., W. Bacon St. Personal $6298.		$195.13

	Total	Tax
Priestley, Ernest, Everett St. Personal $250.		$7.75
Preive, Geo., High St. Personal $150.		$4.65
House $250. Lot and Pasture 30 acres $310.	$560.00	$17.36
Peasley, Charles H., South St. Personal $17.		$.52
Rammell, Thomas H., Broad St. Personal $850.		$26.35
House $1700. Shed and Garage $100. Lot ½ acre $300.	$2,100.00	$65.10
Reynoldson, Clara M., Shepard St. House $600. Barn $250. Shed $50. Lot, Tillage and Pasture 7 acres $750.	$1,250.00	$38.75
Reynoldson, Frank, Shepard St. Personal $550.		$17.05
Rhodes, Arthur D., Bow St. Personal $245.		$7.60
House $500. Barn $100. Hen House and Shed $100. Land 55 acres $500.	$1,200.00	$37.20
Rhodes, Henry A., South St. House $2500. Hen House $25. Lot 1¼ acres $500.	$3,025.00	$93.78
Rhodes, R. P., Bugbee St. Personal $700.		$21.70
Rines, M. M. South St. Personal $350.		$10.85
Rines, Elsie N., South St. House $3500. Barn $1000. Shed $250. Garage $150. Hen House $100. Lot and Tillage 4½ acres $2000.	$7,000.00	$217.00
Ronhock, Yens, South St. House $1100. Garage $50. Lots 16-17-19-20-21-57 Edgemont 1 acre $350.	$1,500.00	$46.50
Rogers, Norman P., Spring St. Personal $1200.		$37.20
Roessler, Albert E., Elmwood Ave. Personal $450.		$13.95
House $3000. Lot ¼ acre $200.	$3,200.00	$99.20
Root, Charles C., Taunton St. Personal $168.		$5.34
House $1000. Cottage $150. Hen House $50. Barn $50. Lot, Orchard and Pasture 18 acres $500. Land transferred from Pauline Root 13¼ acres $240.	$1,990.00	$61.68

	Total	Tax
Rose, Mose, Washington St. House $800. Lot ¾ acre $210.	$1,010.00	$31.31
Rubyck, Sofie, W. Bacon St. Personal $25.		$.78
House $1500. Garage $350. Lot 3 acres $500.	$2,350.00	$72.85
Read, Arebella, Bacon Sq. House $1300. Shed $75. Lot 1-3 acre $200.	$1,575.00	$48.83
Russell, Mary T., South St. Personal $1450.		$44.95
House $1800. Barn $1000. Silo $150. Garage $50. Lot, Tillage and Pasture 46¾ acres $1650.	$4,650.00	$134.15
Russell, Charles E., South St. Personal $400.		$12.40
Rourke, James H., School St. Personal $400.		$12.40
Robitaille, Carl W., off South St. Personal $50.		$1.55
Sanford, Edwin O., off High St. House $800. Barn $225. Lot 2 acres $100.	$1,125.00	$34.88
Sargent, E. Wright, South St. Personal $1300.		$40.30
Sargent, Harold E., South St. Personal $50.		$1.55
House $500. Garage $50. Lot 1 acre $100. Rattlesnake Hill Lot 12 acres $60.	$710.00	$22.01
Sargent, Lucy, Cottage St. House South St. $2000. Lot ½ acre $500. Double Cottage $2000. House Cottage St. $2000. Barn $100. Lot 1 acre $1000. Store Building $2500. Market $150. Lot ¼ acre $300. Lots 34-28 Edgemont ¾ acre $50.	$10,600.00	$328.60
Savage, Ernest, off High St. House $500. 4⅛ acres $200.	$700.00	$21.70
Simmons, Sanford, High St. Personal $530.		$16.42
House $500. Barn $150. Shed $100. Lot, Tillage and Pasture 46 acres $420.	$1,170.00	$36.26
Seduski, Peter, High St. Personal $475. House $1000. Barn $150. Hen House $150. Shed $25. Lot, Tillage and Wood 24 acres $340.	$1,665.00	$14.72
		$51.60

	Total	Tax
Seduski, Steve, High St. Personal $50.		$1.55
Schofield, Melcher & Schofield. Personal $10,000.		$310.00
Schubert, Otto L., South St. Personal $30.		$.93
House $2500. Lot 1-3 acre $375. ...	$2,875.00	$89.12
Schubert, Meta, South St. House $2250. Garage $100. Shed $50. Lot 2 acres $650.	$3,050.00	$94.55
Sharp, Joseph A., Grove St. Personal $95.		$2.94
Sharp, Eden N., Grove Et. House $1300. Shed $50. Lot 1-3 acre $200.	$1,550.00	$48.05
Shattuck, Frank H., Brunner St. Personal $175.		$5.42
House $1500. Shed $50. Garage $100. Lot ½ acre $200.	$1,850.00	$57.35
Shephard, Mary, Hancock St., Clause Total Exemption House $400. Hen House $25. Lot ½ acre $50.	$475.00	
Smith, Adam, South St. Personal $100.		$3.10
Sharon, Arthur, Washington St. Personal $30.		$.93
House Lot South St. 1 acre $200. ..	$200.00	$6.20
Shepherdson, Charles, South St. Personal $17.		$.52
Simpson, Riley St. Personal $20.		$.62
House $250. Lot $50.	$300.00	$9.30
Smith, William, off High St. House $100. Lot 4 acres $350. Kegan Lot High St. ¼ acre $25.	$475.00	$14.72
Smith, I. Kato, High St. Personal $170.		$5.26
House $200. Lot and Sprouts 13 acres $130. Frost Lot 3 acres $60. .	$390.00	$12.09
Smith, John W., Warren St. Personal $230.		$7.13
House $150. Barn $50. Hen House $25. Lot 3½ acres $200. Philip Sprouts 18 acres $100.	$525.00	$16.28
Smith. Leon, Witherell Pl. Personal $300.		$9.30

	Total	Tax
Smith, Sylvester, Walnut St. Personal $2080. ..... House $800. Barn $1500. Horse Barn $400. Silo $250. Corn Crib $25. Spring House $25. 6 Brooder Houses $500. Lot, Tillage, Pasture and Sprouts 43 acres $1245. House Rhodes St. $100. Barn and Shed $200. Tillage, Pasture and Wood 50 acres $600. Blackington Sprouts 10 acres $50. Plain Sprouts 6 acres $60. Fisher Sprouts 8 acres $40.	$5,795.00	$179.64
Smith, Ellen, Hancock St. Clause 23 Total Exemption. House $300. Lot and Pasture 19 acres $300.	$600.00	
Smith, Raymond, Rhodes St. Personal $800. ..... House $400. Barn $200. Shop $50. Lot, Tillage and Pasture 42½ acres $635. Wood and Sprout 30 acres $300. Swale 3 acres $30.	$1,615.00	$24.80 $50.06
Snell, Clarence E., Walnut St. Personal $250. ..... House $800. Garage $100. Lot and Pasture 6¼ acres $100.	$1,000.00	$7.75 $31.00
Snell, George H., Walnut St. Personal $625.		$19.38
Snell, Ralph I., Pleasant S. Personal $100. ..... Building Lots 60-61-62 Edgemont ¾ acre $100.	$100.00	$3.10 $3.10
Snell, Ralph I., et. al., Pleasant St. House $800. Shed $75. Lot ¾ acre $300.	$1,175.00	$36.42
Snell, Warren F., Brunner St. House $1400. Lot ¼ acre $150. Sprout 6 acres $90.	$1,640.00	$50.84
Snell, Ethel, Brunner St. House $1800. Garage $50. Lot Cottage St. 1 acre $400.	$2,250.00	$69.75
Snell, Ella, Walnut St. House $1200. Barn $800. Lot, Tillage and Pasture 30¾ acres $510. Sprouts 40 acres $400. Wood and Sprouts 30 acres $300. Lot 63 Edgemont ¾ acre $25.	$3,235.00	$99.28
Sondragger, Martha, South St. House $1500. Lot ¼ acre $250.	$1,750.00	$54.25

	Total	Tax
Stewart, Charles P., Berry St. Personal $50.		$1.55
Stolworthy, George, W. Bacon St. Personal $1770.		$54.86
Stolworthy, Alice E., W. Bacon St. Personal $500.		$15.50
House $1500. Barn $1300. Hen Houses $400. Silo $250. Garage $200. Lot, Tillage and Pasture 50¼ acres $1650. Pasture and Sprout 29½ acres $300.	$5,600.00	$173.60
Staples, Annie J., Melcher St. Personal $50.		$1.55
House $1600. Garage $100. Lot ½ acre $300.	$2,000.00	$62.00
Stevenson, William H., Sidney Ave. Personal $225.		$6.98
House $500. Barn $50. Lot ¼ acre $100.	$650.00	$20.15
Sweeting, Fred, Witherell Pl. Personal $50.		$1.55
House $1800. Garage $75. Lot ¼ acre $200.	$2,075.00	$64.32
Sylvia, Erwin B., Lincoln Ave. Personal $800.		$24.80
Stafiej, John, Taunton St. Personal $125.		$3.88
House $1000. Barn $150. Garage $75.. Lot, Tillage and Meadow 13 acres $300. Mine Swamp Woodlot 20 acres $750.	$2,275.00	$70.53
Steirlie, Fred, Zano Road. Personal $290.		$8.98
Barn $100. Garage $300. Camp $75. Tillage and Meadow 22 acres $450. Woodland 50 acres $250.	$1,175.00	$36.42
Tamblyn, H. S., E. Bacon St. House $2500. Lot ½ acre $400.	$2,900.00	$89.90
Telford, Clarence, Pleasant St. Personal $200.		$6.20
Telford, Edna P., Pleasant St. House $2000. Shed $50. Lot ¼ acre $150. Lot 12 C. P. ⅛ acre $100.	$2,300.00	$71.30
Thorason, Nicholi, Broad St. Personal $1000.		$31.00

	Total	Tax
Thompson, Bertha, School St. Personal $300.		
House $2200. Shed $150. Lot ¼ acre $250.	$2,600.00	$9.30
		$80.60
Thomason, Raymond, Messenger St. Personal $135.		$4.18
Thomason, John, Pleasant St. Personal $15.		
House $1300. Shed $50. Hen House $25. Lot 2-3 acre $450.	$1,825.00	$.46
		$56.58
Thompson, Harry B., Grove St. House $2800. Lot 1 acre $600.	$3,400.00	$105.40
Thompson, J. Fred, South St. Personal $450.		$13.95
Thompson, Evelyn, South St. House $1000. Barn $100. Hen House $100. Shed $50. Lot Backland 5 acres $650.	$1,900.00	$58.90
Thompson, Harley E., Grove St. Personal $400.		
House $3000. Barn $400. Lot 1 acre $600.	$4,000.00	$12.40
		$124.00
Thompson, Harley & Harry, Grove St. Personal $3300.		
Store Building $2500. Barn $1000. Store Lot ¾ acre $670. Land East of South St. 18 acres $90. Land West of South St. 16¾ acres $200. Spring St. Lot ½ acre $200.	$4,660.00	$102.30
		$144.46
Thomason, Nells, Messenger St., House $800. Barn $300. Hen House $50. Lot and Pasture 47 acres $600. ...	$1,750.00	$54.25
Thibodeau, Lucy, Riley St. House $500. Shed $50. Lot ⅛ acre $50.	$600.00	$18.60
Thompson H. Eugene, Grove St. House $5500. Barn $1500. Hen House $100. Lot 3 acres $1800. Pasture East of Grove St. 7½ acres $425. Bacon St. Land 20½ acres $1550. Fletcher St. Lot 19 acres $50. Martin Woodlot 3 acres $30. Barrington Lot 2 acres $20. Lot 23-84 Edgemont ¼ acre $35. Land in Shepherdville 23¼ acres $180. Cheever Land 36¼ acres $360. Land from N. Y. N. H. & H. R. R. 2 acres $200.	$11,750.00	$364.25

	Total	Tax
Ward, Angenette C., Pleasant St. Personal $450.		$13.95
House $1800. Shed $100. Lot ½ acre $300.	$2,200.00	$68.20
Walden, Oscar L., Spring St. House $2000. Shed $50. Lot ¼ acre $200.	$2,250.00	$69.75
Warren, Fletcher H., et. al., W. Bacon St. Personal $32.		$.99
House $1500. Shed $25. Lot ½ acre $250.	$1,775.00	$55.03
Wayne, Guy H., E. Bacon St. Personal $500.		$15.50
Wardegro, Demitro, Messenger St. Personal $790.		$24.48
House $500. Barn $500. Lot and Tillage 4 acres $100. Unimproved 65 acres $250.	$1,350.00	$41.85
Washburn, Arthur, George St. Personal $150.		$4.65
Wallenthin, Walfrid, Attleboro. Personal $1400.		$43.40
White, William, Grove St. Personal $425.		$13.18
House $1300. Garage $75. Lot ¼ acre $200.	$1,575.00	$48.83
White, George D., South St. Personal $1021.		$31.65
House $1500. Shed $50. Lot ½ acre $300.	$1,850.00	$57.35
Whiting, Frank E., W. Bacon St. Personal $1350.		$41.85
Pherson Lot ½ acre $50. Mathewson Tillage and Wood 23½ acres $800.	$850.00	$26.35
Whiting, Clara, W. Bacon St. House $1600. Hen House $25. Garage $50. Lot ½ acre $250.	$1,925.00	$59.67
Whiting, Alton W., Bacon St. Personal $250.		$7.75
Hen House $1000.	$1,000.00	$31.00
Whittiker, John W., et. al., Warren St. Personal $100.		$3.10
House $1000. Hen House $250. Lot and Tillage 10 acres $3(	$1,550.00	$48.05
Wilhelm, Charles, Sr., off High St. Personal $490.		$15.18
House $500. Barn $200. Hen House $100. Shed $50. Lot, Tillage and		

	Total	Tax
Pasture 25 acres $425. Pasture on High St. 10 acres $100.	$1,375.00	$42.63
Wilhelm, Charles, Jr., off High St. Personal $700.		$21.70
Wilhelm, Nicholas, off High St. Personal $75.		$2.32
Wilkins, George C., Messenger St. Personal $1455.		$45.11
House $1200. Barn and Shop $1500. Hen House $100. Wagon Shed $100. Silo $200. Lot and Tillage 20 acres 500.	$3,600.00	$111.60
Winter, Charles P., E. Bacon St. Personal $50.		$1.55
Wilhelm, Annie, off High St. Personal $56.		$1.73
Wilcox, Charlotte, Melcher St. Personal $18.		$.55
House $1200. Shed $75. Hen House $25. Lot ¼ acre $125.	$1,425.00	$44.18
Wilson, Leroy, W. Bacon St. Personal $400.		$12.40
Wolf, Carl A., Island. Personal $290. .		$9.18
House $700. Barn $50. Lot and Tillage 22½ acres $1000.	$1,750.00	$54.25
Wolf, Agusta, South St. House $2000. Shed $100. Lot ½ acre $400.	$3,500.00	$108.50
Wolf, Paul H., South St. Personal $146.		$4.53
Wood, Edwin O., High St. Personal $50.		$1.55
House $50. Hen House $25. Land 10 acres $75.	$150.00	$4.65
Wood, George W., Spring St. Personal $25.		$.78
House $1200. Shed and Garage $150. Lot 1 acre $600.	$1,950.00	$60.45
Woodward, Edwin N., South St. House $1500. Shed $25. Lot ¼ acre $200. .	$1,725.00	$53.47
Woodward, O. C., South St. Personal $200.		$6.20
House $2200. Garage $100. Lot and Building Lot 2 acres $1000.	$3,300.00	$102.30
White, Geo., Warren St. Personal $30.		$.93
House 100 House No. 2 $200. Lot 1 acre $50.	$350.00	$10.85

	Total	Tax
Wheeler, Adrain, South St. House $2000. Lot ¼ acre $200.	$2,200.00	$68.20
Whiting, Lewis R.. Bacon Sq. Personal $450.		$13.95
Wells, Geo. W., South St. Personal $425.		$13.18
Young, Leslie G., South St. Personal $15.		$.46
House $1500. Lot ¾ acre $375. Building Lot 1 acre $300.	$2,175.00	$67.43
Youngdahl, Venerines F., South St. Personal $200.		$6.20
Voyer, Frank J., South St. Personal $925.		$28.68
House $4000. Barn $250. Hen House $75. Lot 6 acres $600. Wood Lot $100.	$5,025.00	$155.78
Zilch, Francis N., Bugbee St., Personal $700.		$21.70
Garage $500. Lot ¾ acre $100.	$600.00	$18.60
Zilch, John E., Bugbee St. Personal $500.		$15.50
Zilch, John P., Bugbee St. House $2000. Shed $100. Shop $200. Garage $100. Lot 1 acre $550.	$2,950.00	$91.45
Zilch, Victor J., South St. Personal $75.		$2.32

NON RESIDENTS

	Total	Tax
Bacon, Joseph, Attleboro. Pasture 6 acres $150.	$150.00	$4.65
Wales, Ellis M., Attleboro. Sprouts 9 acres $110.	$110.00	$3.41
Pierce, Charles A., Attleboro. Lot 44 C. P. 36,000 feet $100.	$100.00	$3.10
Brigham, Clarence J., Attleboro. House $1000. Barn $200. Shed $200. Lot ½ acre $300.	$1,700.00	$52.70
Perrin, Abbie W., Attleboro. Barn $300. Lot and Tillage 11 acres $250. Pasture 12 acres $120. Wood 6 acres $100. Unimproved 25½ acres $50.	$820.00	$25.42
Fish, Walter, Attleboro. Sprouts 5 acres $50.	$50.00	$1.55
Card, Charles H., Attleboro. Mendell Lot 3½ acres $100.	$100.00	$3.10
Saart, William, Attleboro. Mirimichi Wood 12 acres $500.	$500.00	$15.50
Evens, Idella P., Arnolds Mills, R. I. Wood 10 acres $125. Capron Lot 18 acres $180.	$305.00	$9.46
Evans, Maurice A., Arnolds Mills, R. I. Woodland 7½ acres $200. Tillage, Pasture, Sprouts 29 acres $375.	$575.00	$17.83
Torrey, Joseph, Arnolds Mills, R. I. Sprouts 5½ acres $50.	$50.00	$1.55
Burr, William, Bellingham. Unimproved 9 acres $100.	$100.00	$3.10
Sherman, Gertrude, Manville. House $2000. Garage $100. Lot, Tillage and Wood 8 acres $400. Pasture 12 acres $120.	$2,620.00	$81.22
Ide, Harriet M., Boston. House $750. Barn $100. Lot and Tillage 11 acres $300. Pasture and Meadow 6 acres $100. Sprouts 40 acres $300.	$1,550.00	$48.05
New England Tel. & Tel., Boston. Personal $19,886.		$616.46
Green, Margaret, et. al., Boston. Cottage $1200. Bunk House $650. Restaurant $800. Garage $700. Grain		

	Total	Tax
House $500. Boiler House $500. Hen House $400. Sheep House $250. Hog House $300. Pheasant House $100. Green House $500. Lot and Pasture 4¼ acres $500. Warren Sprouts 5 1-3 acres $140. Gifford Woods 16 acres $400.	$6,940.00	$215.14
Eddy, Jerimiah, Ashton, R. I. Pond Sprouts 10 acres $100.	$100.00	$3.10
N. Y. N. H. & H. H. R. R. (No. 1) Station $6000. Freight House $1350. Lot 6 2-3 acres $1700. (No. 2) Round House $10,000.. Turn Table $800. Tank $200. Office Building $300. Lot 3 acres $1000. (No. 3) House Cross T. $1300. Barn $200. Lot and Tillage 90 acres $1400. (No. 4) House Fletcher St. $800. Lot 1-3 acre $100. Dennis Lot 3½ acres $50. Sullivan Lot 4 acres $100. Cooney Lot 1-3 acre $100. Lahey Lot 2-3 acre $200. Cheever Lot 7,406 feet $25.	$25,625.00	$794.48
Chenevert, Henry, Boston. House $300. Barn $75. Hen House $25. Lot. Tillage and Meadow 16 acres $200 Woodland 60 acres $600.	$1,200.00	$37.20
Miller, Lucy M., Cranston, R. I. Woodland 10 acres $150.	$150.00	$4.65
Gendron, Alexina, Central Falls, R. I. House $25. Land 13 acres $130. ...	$155.00	$4.81
Thayer, F. L., 19 Somerset Rd., Providence, R. I. House $1200. Shed $100. Lot ½ acre $200.	$1,500.00	$46.50
Urkhart, Swift Land Co., Providence, R. I. Lots No. 1-2-5-6-7-8-9-15-16-17-18-19-20-22-29-30 C. P. 207,729 feet	$2,600.00	$80.60
Hill, Frank E., Dorchester. Woodland Cowell St. 11 acres $75. Shepheard Sprouts 24 acres $150.	$225.00	$6.98
Carpenter, Richard S., Foxboro. Wood and Sprouts 14 acres $140.	$140.00	$4.34
Cook, Clarissa, et. al., Foxboro. Wood and Sprout 10 acres $100.	$100.00	$3.10
Cook, Geo. T., Foxboro. Sprouts 47½ acres $250.	$250.00	$7.75
Daniels, Albert J., Foxboro. Sprouts 44 acres $220.	$220.00	$6.82

	Total	Tax
Jacobson, Sophia K., Foxboro. House $100. Land 16 acres $160.	$260.00	$8.06
Taylor, Fred, Foxboro. Ide Woods 9 acres $100.	$100.00	$3.10
Union Light & Power Co., Franklin. Personal $23,000.		$713.00
Building Grove St. $100. Lot ⅛ acre $100.	$200.00	$6.20
Whiting Davis Co., Franklin. Personal $69,000.		$2,139.00
Factory $66,500. Store House $300. Tank $500. Lot 2 acres $1200. Club House $300. Mathewson Lot 4 acres 6,534 feet $750. Recreation Building $25,000. Hunt Lot 13,620 feet $250. Lot No. 13 C. P. 5,272 feet $100. Backland 2 acres $50.	$94,950.00	$2,943.45
Whiting Chain Co., Franklin. Personal $11,146.		$345.53
Murphy, Bridget, Lexington. House $300. Lot, Tillage and Pasture 40 acres $440.	$740.00	$22.94
Plainville Land Co., Mansfield. House South St. $3000. Lot ½ acre $500. Land near reservoir 2 acres 27,225 feet $300.	$3,800.00	$117.80
Cobb, Frank, Mansfield. Personal $285.		$8.82
House $1000. Barn $800. Lot and Tillage, Pasture Woods 23½ acres $1150. Peck House $1100. Barn $800. Shed $300. Hen House $100. Lot and Tillage 1½ acres $275. Bishop & Bliss Land 11 acres $200. Land on George St. 2½ acres $50.	$5,775.00	$179.02
Stockwell, Elsworth, et. al., Mattapan. Lots No. 23-24-25?26 C. P. 15,000 feet $305.	$305.00	$9.46
American Tel. & Tel. Co., New York City. Personal $27,700.		$858.70
Burger, John A., New York City. Build-Lot Spring St. 1 acre $150.	$150.00	$4.65
Fowl, Agnes E., New York City. George St. Wood and Sprouts 21 acres $300. Crotty Woods 11 acres $150.	$450.00	$13.95
Stamkewic, Healena, New York City. Follet Sprouts 9½ acres $75.	$75.00	$2.32

	Total	Tax
Western Union Tel. Co., New York City. Personal $286.		$8.86
Auclair, David, N. Attleboro. House $100. Lot Hawkins St. 20,000 feet $50.	$150.00	$4.65
Blackington, David, N. Attleboro. Sprouts 7 acres $70.	$70.00	$2.16
Barrows, Donald, N. Attleboro. Personal $500.		$15.50
House $1000. Barn $600. Hen House $200. Silo $250. Lot and Tillage 5 acres $200. Swale 5 acres $50. Woodland 7 acres $210. Carpented Tillage 4½ acres $150. Blackington Lot 5½ acres $175.	$2,835.00	$87.88
Bosworth, Chas. H., N. Attleboro. Woodland 30 acres $450. Philips' Lot 12 acres $120. Philip's Lot 24 acres $240.	$810.00	$25.11
Beilecki, Francis, N. Attleboro. Tillage age 3 1-3 acres $165.	$165.00	$5.10
Brigham, Aaron, N. Attleboro. Lot No. 35 W. T. ⅕ acre $25.	$25.00	$.78
Bullard, Herbert, Brooklyn, N. Y. Lots No. 12-86-87-88 Edgemont 30,000 feet $90.	$90.00	$2.78
Black, Helen E., N. Attleboro. House $600. Barn $100. Lot and Building Lot 1½ acres $600. Pasture 8½ acres $200.	$1,500.00	$46.50
Clifford, Orin, N. Attleboro. Personal $3750.		$116.25
House $1800. Garage $150. Barn $600. Hen Houses $700. Tool Shed $100. Lot, Tillage and Pasture 8 acres $400. Carlson Pasture 67 acres $480. Barn $3000. Shed $200. Silos $500. Lot, Tillage and Meadow 18½ acres $390. Geo. Meadow and Pasture 27 acres $150. Morse Swale 3 acres $60. Tillage on Belcher St. 3 acres $75. Maddison Meadow 1 acre $20. Bald Hill Sprouts 4 acres $50. Shepherd Wood and Sprouts 14½ acres $145. Sprouts near pond $200.	$9,020.00	$279.62
Cargill, Ida, North Attleboro. Woodland 25 acres $375.	$375.00	$11.62

	Total	Tax
Rhodes, Chas. L., North Attleboro. Grove Lot ¾ acre $100.	$100.00	$3.10
Cheever, James G., N. A. House $800. Barn $200. Lot and Tillage 12 acres $1500. Pasture 13 acres $200. Woodland 4 acres $200. Unimproved 5 acres $250. Rawson Lot 1 acre $20. Bush Pasture 12 acres $120.	$3,290.00	$101.98
Chisholm, Irma, N. A. House $2000. Garage $200. Lot and Backland 4 acres $2025.	$4,225.00	$130.98
Barden, Mrs. Joseph, N. A. Tillage Bugbee St. 3¼ acres $1500.	$1,500.00	$46.50
Deibel, Chas. A., N. A. House $1000. Barn $200. Lot 3 acres $500. Sorries Lot ½ acre $50.	$1,750.00	$54.25
Doran, John, N. A. Tillage and Wood 1 acre $100.	$100.00	$3.10
North Attleboro Gas Co. Personal $4000.		$124.00
Guild, Cora F., N. A. 2 Sign Boards $400. Building Lot South St. $2000. Lots No. 5-6 Edge mont $50. Backland 3 acres $450.	$2,900.00	$89.90
Heckman, Thersa, N. A. Lots No. 77-78 Edgemont $42.	$42.00	$1.30
Hawes, William A., N. A. Starkey Meadow 7 acres $200.	$200.00	$6.20
Herring, Mrs. J. H., N. A. Flinn Lot 4 acres $300.	$300.00	$9.30
Kern, Agusta, N. A. Bryer's Camp $1200. Garage and Boathouse $150. Sprout Land 10 acres $250.	$1,600.00	$49.60
Lavery, James, N. A. Hawkins Sprouts 57 acres. Woodland 30 acres. Unimproved 5 acres.	$900.00	$27.90
Mirimichi Duck Club, N. A. Land ½ acre $30.	$30.00	$.93
Crawford, Richard F., Attleboro. House $800. Shop $50. Lot and Tillage 10 acres $440. Woodland 5 acres $50.	$1,340.00	$41.54

	Total	Tax
Magnan, N. J. Co., N. A. 4 Lots W. T. $60. 2 lots 62-63 W. T. $50. Brown Land Messenger St. 17 acres $260. Foster Lot Baxter Plat ¼ acre $50. .	$420.00	$13.02
Ralston, Elmer G., N. A. Bennett land 11¾ acres $60. Kirk land 41½ acres $450. C. B. Thompson land ½ acre $100.	$610.00	$18.91
Morse, Lewis, N. A. Wood, Tillage and Sprouts 15 acres.	$400.00	$12.40
Philips. Albert S., N. A. Harrington Wood 8 acres $40. Ide Wood 12 acres $60. Hawes Sprouts 40 acres $200. Blackington Lot 10 acres $200.	$500.00	$15.50
Rhodes, Johnathan, N. A. Blakes Sprouts 7 acres $70. Burnt Swamp 2 acres $30.	$100.00	$3 10
Simpson, William S., N. A. Lot 4 W. T. $20.	$20.00	$.62
Cheeney, Fern L., N. A. Sprouts School St. 2 acres $50.	$50.00	$1.55
Riley, Charles E. N. A. Cook & Razee Wood 60 acres $300. Cowell St. Sprouts 19½ acres $200. Richardson Wood $200. Sprague Sprouts 20 acres $300. Daggart Wood 10 acres $150. Barden Wood 10 acres $100.	$1,250.00	$38.75
Slagger, Henry, N. A. Building Lot ½ acre $300.	$300.00	$9.30
Sorris, John, N. A. Building Lot ½ acre $150.	$150.00	$4.65
Thomas, Plenny, N. A. Woodland 10 acres $150.	$150.00	$4.65
Tierney, Thomas, N. A. Woodland 6 acres	$100.00	$3.10
Eiden, Edward H., N. A. Building Lot School St. $200.	$200.00	$6.20
Miner, Henry, N. A. House $1500. Cottage $800. Lot $600.	$2,900.00	$89.90
Fish, Elmer, Dedham. Sprouts Dark Hole Road 5¾ acres $50.	$50.00	$1.55
Beauchine, Joseph A., N. A. Lot 30 W. T. $15.	$15.00	$.46

	Total	Tax
McAvoy, James T., N. A. Barn $200. Tillage, Pasture and Sprouts 14 acres $270.	$470.00	$14.56
Thompson & Remmington, N. A. Personal $800.		$24.80
Hawkins, Eugene, N. A. House $2500. Garage $100. Lot ¼ acre $150.	$2,750.00	$85.25
Gray, Albert D., N. A. Barn $150. Club House $150. Shore Lot 6 acres $400.	$700.00	$21.70
Faas, Edwin C., N. A. Hatch Woodlot 9 acres $90.	$90.00	$2.78
King, Theo., N. A. Lot No. 10 W. T. $25.	$25.00	$.78
Hunt, Lula H., Omaha, Nebraska. Hawes 26½ acres $350.	$350.00	$10.85
Chamberlain, Chas. E., New Bedford. 24 Building Lots W. T. 3¼ acres $450.	$450.00	$13.95
Sweet, Andrew H., Norton. Woodland 18 acres $150.	$150.00	$4.65
Auclair, David, Pawtucket, R. I. Philip's Wood 14 acres $240.	$240.00	$7.44
Perrin, Sara, Providence, R. I. Building Lot ½ acre $450.	$450.00	$13.95
Monast Realty Co., Pawtucket, R. I. Building Lot 3 acres $800.	$800.00	$24.80
Derosiers, Josephetl, Central Falls, R. I. House $200. Lot 5 acres $100.	$300.00	$9.30
Fowler, Frank, Providence, R. I. White Lot 10 acres $100.	$100.00	$3.10
Whitehouse, John, et. al., Providence, R. I. Woodland 14 acres Washington St. $225.	$225.00	$6.98
Turtolott, Flora, Providence, R. I. Cargly Sprouts 17 acres $150.	$150.00	$4.65
Swanson, L., et. al., Providence, R. I. Philips Wood 16 acres $200.	$200.00	$6.20
Cowell, John, Providence, R. I. P. D. Cobb Lot 1 acre $25.	$25.00	$.78
Hill, Julia M., Providence, R. I. Lots 77-78 W. T. $50.	$50.00	$1.55
Faile, Ester R. S., Providence, R. I. House $800. Barn $500. Hen House $50. Lot and Tillage 8 acres $250.	$1,600.00	$49.60

	Total	Tax
Whiting, William H., Revere. Woodland 22½ acres $250.	$250.00	$7.75
Cowell, Henry, San Francisco, California. George St. House $500. Lot and Tillage $250. Lot, Tillage and Meadow 32 acres $500. Pasture, Wood and Meadow 28 acres $410. Wood West of George St. 20 acres $500. Wood East of George St. 46 acres $1200. Geo. St. Coweel Tillage 10 acres $500.	$3,860.00	$119.66
Howden, Charles, Wrentham. Woodlot 8 acres $50.	$50.00	$1.55
Green, Austin, Norfolk, Mass. House $1500. Barn $200. Hen House $75. Lot and Tillage 2 acres $500.	$2,275.00	$70.53
Bennett, Mary A., Wrentham. House South St. $1900. Shed $100. House High St. $1000. Barn $50. Lot South St. $250. Lot, Tillage and Wood High St. 86¼ acres $1000.	$4,300.00	$133.30
Bennett, Edward P., Wrentham. 3 Houses School St. $7000. 3 Sheds $300. Garage $150. Lot 1 acre $700. House Broad St. $2000. Garage $250. Lot ½ acre $300. Lot South St. $100.	$10,800.00	$334.80
Cobb, J. A., Wrentham. Woodland 7 acres $100. Carlson Land 4 acres $120.	$220.00	$6.82
Dane, Geo. N., Wrentham. Woodland 19 acres $100.	$100.00	$3.10
Guild, Thomas S., Wrentham. Proctor Sprouts 11 acres $110. Tillage and Sprouts 6 acres $100. Ide Meadow 6 acres, Cowell Meadow and Sprouts 17 acres $200.	$410.00	$12.71
Holden, Jessie A., Wrentham. House $1200. Lot ½ acre $150.	$1,350.00	$41.85
Fide, Ella J., Wrentham. Zilch Land 10 acres $150.	$150.00	$4.65
McQuestion, Agnes, Wrentham. Lot No. 18 Edgemont 1-6 acre $50.	$50.00	$1.55
Brundige, William P., Mansfield. Sprouts 25½ acres $125.	$125.00	$3.88

	Total	Tax
Cook, Frank A., et. al., Mansfield. House $1500. Barn $150. Ice-house $300. Cottage $300. Hen House $50. Land Mirimichi 14¾ acres $400.	$2,700.00	$83.70
Allen, Harry F., Norwood. Land Mirimichi 1 acre $100.	$100.00	$3.10
Cudworth, Angie B., Wrentham. Stern's Wood 6½ acres $50.	$50.00	$1.55
Smith, Lucy M., Somerville. Blanchard Land 40 acres $460.	$460.00	$14.26
Melcher, Woodbury, Brooklyn. Brick House $2500. Barn $1500. Shed $75. Lot ¼ acre $350.	$4,425.00	$137.18
Gottleeb, Harris. New factory $10,000. Engine House $1000. Refinery and Shed $500. Lot 1 acre $1200. North factory $11,000. Lot and Water Privilege ½ acre $1000. Reservoir Lot ½ acre $300.	$25,000.00	$775.00
Dyer, Benj., Pawtucket. Georuld Wood 20 acres $100.	$100.00	$3.10
Jones, Iizzie E., N. A. Lot No. 39 Edgemont 1-6 acre $50.	$50.00	$1.55
Riley, Chas. E., N. A. House $3000. Shed $100. Lot 1 1-3 acres $1675. .	$4,775.00	$148.02
Pino, Leon, Wrentham. Lot and Tillage 25 acres $1000.	$1,000.00	$31.00
Herault, Romeo, Central Falls. House $500. Land $200. Lot and Tillage and Unimproed 47½ acres $500.	$1,200.00	$37.20
Bedard, Georgiana, Pawtucket. House $300. Lot ½ acre $50.	$350.00	$10.85

	Total	Tax
EXEMPTIONS		
M. E. Church, Bacon St. Personal $2500.. Church $7000. Lot 1-3 acre $500.	$7,500.00	
Bliss Union Chapel, Taunton St. Chapel $500. Lot 2-3 acre $75.	$575.00	
Shepherdville Cemetary Ass'n., Taunton St. Lot $200.	$200.00	
Plainville Cemetary Ass'n., W. Bacon St. Chapel $1500. Lot $600.	$2,100.00	
Town of Plainville. Personal	$2,500.00	
Town Hall	$10,000.00	
Fire Dept. Personal	$9,000.00	
Fire Barn	$2,000.00	
School Dept. Personal	$5,000.00	
School House $60.000. Lot 3 acres $3000.	$63,000.00	
Land transferred from Francis Bishop 113 acres	$1,132.00	

WARRANT FOR ANNUAL TOWN MEETING

COMMONWEALTH OF MASSACHUSETTS

Norfolk, ss.

To either of the Constables of Plainville, Greeting:

In the name of the Commonwealth of Massachusetts you are hereby required to notify and warn the inhabitants of the Town of Plainville qualified to vote in town affairs, to meet in the Town Hall, in said Plainville, on Monday, the first day of March, A. D., 1926, at nine o'clock in the forenoon, then and there to act on the following Articles, viz.:

Article 1. To choose a Moderator to preside at said meeting.

Article 2. To choose all necessary Town Officers. The following are to be chosen by ballot, viz.: Three Selectmen, three Overseers of the Poor, one Treasurer, one Town Clerk, one Auditor, one Collector of Taxes, one Trustee of the Public Library for three years, one Water Commissioner for three years, one Water Commissioner for one year, one member of the School Committee for three years, one Road Commissioner for three years, one Assessor for three years, one Assessor for two years, one Assessor for one year, one Tree Warden, three Constables, and also on the same ballot to vote Yes or No on the acceptance of Sections One to Nine, inclusive, of Chapter 45 of the General Laws as amended by Chapter 209 of the Acts of 1924 relative to the election of Park Commissioners and prescribe their term of office.

All officers, except the above named, are to be chosen for one year.

The polls will be open at nine-thirty o'clock A. M. and may be closed by vote at two o'clock P. M.

Article 3. To consider and act on the reports of the Selectmen, Treasurer and other Town officers.

Article 4. To see if the Town will vote to postpone action on all Articles calling for appropriations to an adjourned meeting to be held Monday evening, March 1st, 1926.

Article 5. To see how much money the Town will vote to raise and appropriate for:

1. The support of schools the current year.

2. For school books and supplies.

3. For school incidentals.

4. For the employment of a Superintendent of Schools.

5. For the employment of a School Physician.

6. For the employment of a School Nurse.

7. For the employment of a School Dentist.

8. For the support of the Public Library.

9. For the payment of the salaries of the different Town Officers.

10. For current and incidental expenses the current year.

11. For the support of Poor and Soldiers' Relief the current year.

12. For Highways and Bridges the current year and to determine how the same shall be expended.

13. For State and Military Aid the current year.

14. For Memorial Day and Geo. H. Maintien Post, G. A. R., the current year.

15. For the payment of interest the current year.

16. For the Fire Department the current year.

17. For lighting the streets the current year.

18. For Water Department, incidental and pumping.

19. For sidewalks.

20. For Board of Health.

21. For Police Department.

Article 6. To see if the Town will grant the use of the Town Hall free of charge to:

1. George H. Maintien Post, G. A. R., three days.
2. Plainville Fire Department, six evenings.
3. Alumni Association, two evenings.
4. Plainville Grange, one evening.
5. Plainville M. E. Church, one day and one evening.
6. John Edward McNeill Post, No. 217, American Legion, five evenings.
7. Parent-Teachers' Association, two evenings.

Article 7. To see if the Town will vote to accept Section 14 of Chapter 39 of the General Laws relative to the election of a Moderator for the term of one year.

Article 8. To see if the Town will vote to have the surety of the Collector of Taxes or other Town Officers' bond placed with a fidelity or guarantee company, and appropriate a sum of money to pay for the same.

Article 9. To see if the Town will authorize the Treasurer, with the approval of the Selectmen, to borrow money after January 1st, 1927, in anticipation of the revenue of 1927.

Article 10. To see how much money the Town will appropriate for the use of the Tree Warden to care for the shade trees of the Town.

Article 11. To see if the Town will vote to accept the provisions of Chapter 81 of the General Laws and make an appropriation therefor.

Article 12. To see if the Town will vote to appropriate the sum of $620.00 for the purpose of paying indemnities for land damage occasioned by relocation of State Highway.

Article 13. To see if the Town will vote to have a plat made of the Town and to appropriate money for same.

Article 14. To see if the Town will vote to accept Sections 42A to 42F inclusive of Chapter 391 of the

Acts of 1923 relating to the collection of water rates or do or act in any manner relative thereto.

Article 15. To see if the Town will vote to appropriate the sum of $1,000.00, or any other sum, for permanent sidewalks and determine where the same shall be spent.

Article 16. To see if the Town will vote to appropriate the sum of $350.00 for the purchase of a Road Scraper, or do or act in any manner relative thereto.

Article 17. (Petition) To see if the Town will vote to accept Riley or Moran street extension and make an appropriation therefor or do or act in any manner relative thereto.

Article 18. To see if the Town will vote to appropriate the sum of $1200.00, or any other sum, for the removal of snow.

Article 19. To see if the Town will appoint a committee to look into the advisability of the purchase of a Tractor for the removal of snow or do or act in any manner relative thereto.

Article 20. (Petition) To see if the Town will raise and appropriate the sum of $300.00 for the installation of Shower Baths in the Town Hall building.

Article 21. To see if the Town will vote to raise and appropriate the sum of $15.00 for the planting of 1,000 trees on the Town Lot bordering Ten Mile River, to be known as the Town Forest, as recommended by the Tree Warden.

Article 22. (Petition) To see if the Town will vote to extend the electric lighting system from Barrows Farm on Warren street to the residence of Walter Marble, corner of Walnut and High streets, and make an appropriation therefor, or do or act in any manner relative thereto.

Article 23. (Petition) To see if the Town will vote to raise and appropriate a sufficient sum of money to tar East Bacon street from Pleasant street east, to top of hill, or do or act in any manner relative thereto.

Article 24. (Petition) To see if the Town will vote to raise and appropriate the sum of $200.00 or any other

sum, for the Community Fourth of July celebration, and to determine how same shall be expended.

Article 25. (Petition) To see if the Town will vote to rescind the vote taken at the Special Town Meeting held Aug. 23, 1920, whereby the Town voted to elect a Board of Road Commissioners. This vote to be taken in accordance with Section 63, Chapter 41, of the General Laws.

Article 26. To choose any committee to hear the report of any committee and act thereon.

Hereof fail not to make due returns of this Warrant with your doings thereon to the Town Clerk in conformity with the Public Statutes at or before the time of said meeting.

Given under our hand and the Seal of the Town of Plainville this the 16th day of February, in the year of our Lord one thousand and nine hundred and twenty-six.

[Seal]

JAMES E. McNEILL,
MYRON A. DAY,
WALLACE H. PECKHAM,
Selectmen of Plainville.

INDEX

Assessors 70
Auditors' Report 96
Building Committee 62
Collector of Taxes 72
Fire Engineers 66
Inspector of Milk 68
Inspector of Animals 68
Moth Department 67
Plainville Public Library 29
Road Commissioners 63
Sealer of Weights and Measures 69
Report of School Committee 35
Attendance Table 59
Graduating Exercises 48
List of Teachers 57
Pupils Enrolled 58
Report of School Superintendent 38
Report of Principal 44
Report of Supervisor of Drawing 49
Report of Domestic Science 50
Report of Supervisor of Music 47
Report of School Nurse 53
Report of School Physician 51
Report of School Dentist 61
School Officials 33
Selectmen's Report 81
Current and Incidentals 83
Poor Department 87
Town Hall 85
Salaries 90
Highway Department 88
Permanent Sidewalks 90
Water Department 93
Police Department 81
Pumping Account 94

State Aid 87
Board of Health 8
Fire Department 91
Moth Department 94
Town Clerk's Report 6
Births 26
Marriages 27
Deaths 28
Jury List 25
Perambulation of Difision Line 29
Town Officers 3
Tree Warden 69
Town Treasurer 73
Water Commissioners 66
Warrant for Special Town Meeting 20
Warrant for Annual Town Meeting 1926 153

Twenty-second Annual Report

OF THE

Town Officers

OF

Plainville, Massachusetts

For Year ending December 31st

1926

Twenty-second Annual Report

OF THE

TOWN OFFICERS

OF

Plainville, Massachusetts

FOR

Year ending December 31, 1926

Chronicle Press, North Attleboro, Mass.
1927

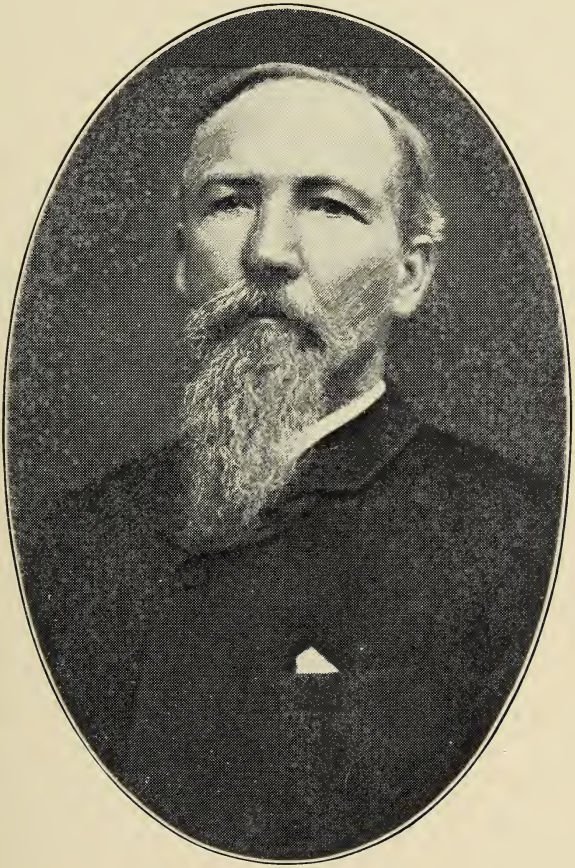

EDWARD P. DAVIS.

Born, South Attleboro, Mass., February 15, 1836
Died, Plainville, Mass., January 7, 1908
Founder of Wade Davis Company 1876
Later became Whiting & Davis Company who celebrated 50th anniversary in 1926.

TOWN OFFICERS

TOWN CLERK

Theodore E. A. Fuller

SELECTMEN, OVERSEERS OF THE POOR AND BOARD OF HEALTH

James E. McNeill
Wallace H. Peckham
* Myron A. Day

ASSESSORS

James E. McNeill	Term expires 1929
Theodore E. A. Fuller	Term expires 1928
John A. Kenerson	Term expires 1927

SCHOOL COMMITTEE

Harlie E. Thompson	Term expires 1929
Lorenzo B. Sturtevant	Term expires 1928
Charles H. Peasley	Term expires 1927

WATER COMMISSIONERS

Harry B. Thompson	Term expires 1929
Joseph E. Jette	Term expires 1928
Richard F. Barton	Term expires 1927

ROAD COMMISSIONERS

Archie L. Walden
Frank E. Herring
George B. Greenlay

TRUSTEES OF PUBLIC LIBRARY

Theodore E. A. Fuller	Term expires 1929
Millard M. Rines	Term expires 1928
Fred W. Northup	Term expires 1927

TAX COLLECTOR

Oliver P. Brown

---

* Removed from Town.

AUDITOR

Alice E. Ribero

CONSTABLES

Archie L. Walden
Joseph S. Craik
Elmer C. Pease

TREE WARDEN

George H. Snell

FENCE VIEWERS

Rufus King
Oswin C. Woodward

FIELD DRIVERS

Alfred Paris
John A. Kenerson

MEASURERS OF WOOD, LUMBER AND BARK

George B. Greenlay
Millard M. Rines
Henry I. Riley
Frank E. Herring

APPOINTED BY THE SELECTMEN

MILK INSPECTOR

John J. Eiden

FIRE ENGINEERS

Richard F. Barton, Chief
Christian F. Henrich, First Assistant
Arthur L. Martin, Second Assistant

FIRE WARDEN

Richard F. Barton

SPECIAL POLICE

George B. Greenlay
Chester Meyer
Fred W. Northup
Theodore E. A. Fuller

FIRE POLICE

Richard F. Barton
Christian F. Henrich
Arthur L. Martin

INSPECTOR OF ANIMALS, MEATS AND PROVISIONS

Frank E. Herring

DOG OFFICER

Joseph S. Craik

MOTH INSPECTOR

George H. Snell

SEALER OF WEIGHTS AND MEASURES

Frank E. Whiting

REGISTRARS OF VOTERS

Fred W. Northup
Harold L. Anderson
Harry A. Holt
Theodore E. A. Fuller

APPOINTED BY THE SCHOOL COMMITTEE

SUPERINTENDENT OF SCHOOLS

Laurence G. Nourse

SCHOOL PHYSICIAN

Dr. F. J. Carley

SCHOOL NURSE

Pauline Gilbert

SCHOOL DENTIST

Dr. J. P. Edwards

TRUANT OFFICER

Joseph S. Craik

APPOINTED AT TOWN MEETING

ADVISORY OR FINANCIAL COMMITTEE

James E. McNeill
Rufus King
Walter E. Barden
Edward E. Osterholm
Sylvester Smith
Frank O. Patton
Millard M. Rines

Town Clerk's Report

WARRANT FOR ANNUAL TOWN MEETING

COMMONWEALTH OF MASSACHUSETTS

Norfolk, ss.

To either of the Constables of Plainville, Greeting:

In the name of the Commonwealth of Massachusetts you are hereby required to notify and warn the inhabitants of the Town of Plainville, qualified to vote in town affairs, to meet in the Town Hall, in said Plainville, on Monday,

THE FIRST DAY OF MARCH, A. D. 1926

at nine o'clock in the forenoon, then and there to act on the following Articles, viz:

Article 1. To choose a Moderator to preside at said meeting.

Article 2. To choose all necessary Town Officers. The following are to be chosen by ballot, viz.: Three Selectmen, three Overseers of the Poor, one Treasurer, one Town Clerk, one Auditor, one Collector of Taxes, one Trustee of the Public Library for three years, one Water Commissioner for three years, one Water Commissioner for one year, one member of the School Committee for three years, one Road Commissioner for three years, one Assessor for three years, one Assessor for two years, one Assessor for one year, one Tree Warden, three Constables, and also on the same ballot to vote Yes or No on the acceptance of Sections One to Nine, inclusive, of Chapter 45 of the General Laws as amended by Chapter 209 of the Acts of 1924 relative to the election of Park Commissioners and prescribe their term of office.

All officers, except the above named, are to be chosen for one year.

The polls will be open at nine-thirty o'clock A. M. and may be closed by vote at two o'clock P. M.

Aticle 3. To consider and act on the reports of the Selectmen, Treasurer and other Town officers.

Article 4. To see of the Town will vote to postpone action on all Articles calling for appropriations to an adjourned meeting to be held Monday evening, March 1st, 1926.

Article 5. To see how much money the Town will vote to raise and appropriate for:

1. The support of schools the current year.
2. For school books and supplies.
3. For school incidentals.
4. For the employment of a Superintendent of Schools.
5. For the employment of a School Physician.
6. For the employment of a School Nurse.
7. For the employment of a School Dentist.
8. Forth support of the Public Library.
9. For the payment of the salaries of the different Town Officers.
10. For current and incidental expenses the current year.
11. For the support of Poor and Soldiers' Relief the current year.
12. For Highways and Bridges the current year and to determine how the same shall be expended.
13. For State and Military Aid the current year.
14. For Memorial Day and Geo. H. Maintien Post, G. A. R., the current year.
15. For the payment of interest the current year.
16. For the Fire Department the current year.
17. For lighting the streets the current year.
18. For Water Department, incidental and pumping.
19. For sidewalks.
20. For Board of Health.
21. For Police Department.

Article 6. To see if the Town will grant the use of the Town Hall free of charge to:

1. George H. Maintien Post, G. A. R., three days.
2. Plainville Fire Department, six evenings.
3. Alumni Association, two evenings.
4. Plainville Grange, one evening.
5. Plainville M. E. Church, one day and one evening.
6. John Edward McNeill Post, No. 217, American Legion, five evenings.
7. Parent-Teachers' Association, two evenings.

Article 7. To see if the Town will vote to accept Section 14 of Chapter 39 of the General Laws relative to the election of a Moderator for the term of one year.

Article 8. To see of the Town will vote to have the surety of the Collector of Taxes or other Town Officers' bond placed with a fidelity or guarantee company, and appropriate a sum of money to pay for the same.

Article 9. To see if the Town will authorize the Treasurer, with the approval of the Selectmen, to borrow money after January 1st, 1927, in anticipation of the revenue of 1927.

Article 10. To see how much money the Town will appropriate for the use of the Tree Warden to care for the shade trees of the Town.

Article 11. To see if the Town will vote to accept the provisions of Chapter 81 of the General Laws and make an appropriation therefor.

Article 12. To see if the Town will vote to appropriate the sum of $620.00 for the purpose of paying indemnities for land damage occasioned by relocation of State Highway.

Article 13. To see if the Town will vote to have a plat made of the Town and to appropriate money for same.

Article 14. To see if the Town will vote to accept Sections 42A to 42F inclusive of Chapter 391 of the Acts of 1923 relating to the collection of water rates or do or act in any manner relative thereto.

Article 15. To see if the Town will vote to appropriate the sum of $1,000.00, or any other sum, for permanent sidewalks and determine where the same shall be spent.

Article 16. To see if the Town will vote to appropriate the sum of $35.00 for the purchase of a Road Scraper, or do or act in any manner relative thereto.

Article 17. (Petition) To see of the Town will vote to accept Riley or Moran street extension and make an appropriation therefor or do or act in any manner relative thereto.

Article 18. To see if the Town will vote to appropriate the sum of $1200.00, or any other sum, for the removal of snow.

Article 19. To see if the Town will appoint a committee to look into the advisability of the purchase of a Tractor for the removal of snow or do or act in any manner relative thereto.

Article 20. (Petition) To see if the Town will raise and appropriate the sum of $300.00 for the installation of Shower Baths in the Town Hall building.

Article 21. To see if the Town will vote to raise and appropriate the sum of $15.00 for the planting of 1,000 trees on the Town Lot bordering Ten Mile River, to be known as the Town Forest, as recommended by the Tree Warden.

Article 22. (Petition) To see if the Town will vote to extend the electric lighting system from Barrows Farm on Warren street to the residence of Walter Marble, corner of Walnut and High streets, and make

an appropriation therefor, or do or act in any manner relative thereto.

Article 23. (Petition) To see if the Town will vote to raise and appropriate a sufficient sum of money to tar East Bacon street from Pleasant street east, to top of hill ,or do or act in any manner relative thereto.

Article 24. (Petition) To see if the Town will vote to raise and appropriate the sum of $200.00 or any other sum, for the Community Fourth of July celebration, and to determine how same shall be expended.

Article 25. (Petition) To see if the Town will vote to rescind the vote taken at the Special Town Meeting held Aug. 23, 1920, whereby the Town voted to elect a Board of Road Commissioners. This vote to be taken in accordance with Section 63, Chapter 41, of the General Laws.

Article 26. To choose any committee to hear the report of any committee and act thereon.

Hereof fail not to make due returns of this Warrant with your doings thereon to the Town Clerk in conformity with the Public Statutes at or before the time of said meeting.

Given under our hand and the seal of the Town of Plainville this the Sixteenth day of February, in the year of our Lord One Thousand Nine Hundred and Twenty-six.

[Seal]

JAMES E. McNEILL,
MYRON A. DAY,
WALLACE H. PECKHAM,
Selectmen of Plainville.

COMMONWEALTH OF MASSACHUSETTS

Norfolk, ss.

Town of Plainville, February 27, 1926.

Pursuant to the within Warrant I have notified the inhabitants of the Town of Plainville within described to meet at the time and place and for the purpose within mentioned, by posting up attested copies of this Warrant in ten public places in said town, ten days before the time of said meeting.

ARCHIE L. WALDEN,
Constable of Town of Plainville, Mass.

PROCEEDINGS OF THE TWENTY-SECOND ANNUAL TOWN MEETING

Town Hall, Plainville, Mass., March 1, 1926.

Pursuant to the above Warrant, the twenty-second Annual Town Meeting wos held in the Town Hall, it being the 1st Monday of March, 1926.

The meeting was called to order at 9 o'clock A. M. by the Town Clerk, reading the Warrant and return thereon.

Article 1. Election of Moderator. On motion of J. C. Craik, Fred W. Northup was nominated. Harry A. Holt, acting as Teller, 8 Ballots were cast and Mr. Northup had 8 ballots and was declared elected.

There being no objection Article 4 was taken up. On motion by Sylvester Smith, unanimously voted "That action on all Articles, in the Warrant, carrying an appropriation be postponed to an adjourned meeting to be held, in this Hall, this evening at 7:30 o'clock."

The Polls were declared open at 9:30 o'clock A. M., Ballot Clerks E. Irene Mullen and Harry A. Holt, and Tellers Florence Fuller and Frank King, being duly sworn to the faithful performance of their duties, the assembled voters proceeded to cast their ballots.

Article 29. On motion by T. E. A. Fuller, unanimously voted that the Moderator name a Committee of 5 to bring in nominations for a Financial or Advisory Committee, to the adjourned meeting. Nominating Committee: Millard M. Rines, Albert B. Pond, George B. Greenlay, Harry A. Holt and Perry M. Cook.

At 9:45 A. M. unanimously voted a recess be taken subject to the call of the Moderator.

At 2:35 o'clock P. M. voted to commence the count of the ballots cast, ballot-box indicated 258 ballots cast therein.

At 3:35 P. M. unanimously voted to close the polls. Ballot-box register indicating 267 ballots cast therein, voting-lists used showed 267 names of voters being checked as having voted and 267 ballots had been cast.

The Balloting results were as follows, viz.:

TOWN CLERK, One Year

Theodore E. A. Fuller, Grove St., Rep.	252
Blanks	15

TREASURER, One Year

Edward E. Osterholm, South St., Rep.	231
Blanks	36

SELECTMEN, One Year

Myron A. Day, Grove St., Rep.	239
James E. McNeill, Melcher St., Rep.	235
Wallace H. Peckham, South St., Rep.	183
Scattering	3
Blanks	131

OVERSEER OF THE POOR, One Year

Myron A. Day, Grove St., Rep. 236
James E. McNeill, Melcher St., Rep. 233
Wallace H. Peckham, South St., Rep. 225
Scattering 3
Blanks 104

ASSESSOR, Three Years

James E. McNeill, Melcher St., Rep. 223
Blanks 44

ASSESSOR, Two Years

Theodore E. A. Fuller, Grove St., Rep. 251
Blanks 16

ASSESSOR, One Year

John A. Kenerson, Bacon Sq., Rep. 206
Blanks 61

SCHOOL COMMITTEE, Three Years

Harlie E. Thompson, Grove St., Rep. 155
J. Horace Cheever, Witherall Place, Nom. Pap. 86
Blanks 16

WATER COMMISSIONER, Three Years

Harry B. Thompson, Lincoln Ave., Rep. 241
Blanks 27

WATER COMMISSIONER, One Year

Richard F. Barton, South St., Rep. 217
Blanks 50

TRUSTEE PUBLIC LIBRARY, Three Years

Theodore E. A. Fuller, Grove St., Rep. 244
Blanks 23

TAX COLLECTOR

Oliver P. Brown, School St., Rep. 243
Blanks 24

AUDITOR, One Year

Fletcher H. Warren, West Bacon St., Rep. 230
Blanks 37

TREE WARDEN, One Year

George H. Snell, Walnut St., Rep. 239
Blanks 28

CONSTABLES, One Year

Joseph S. Craik, South St., Rep. 242
Elmer C. Pease, Bacon Sq., Rep. 230
Archie L. Walden, Spring St., Rep. 219
Blanks 110

Shall Sections one to nine, inclusive, of Chapter 45 of the General Laws, authorizing cities and towns to lay out public Parks within their limits, be accepted?

Yes 111
No 28
Blanks 128

CHAPTER 45

GENERAL LAWS OF MASSACHUSETTS

Section 1. In this chapter "town" shall not include city.

Section 2. A town in which at a town meeting a majority of the voters, voting by ballot with the use of the voting-list, adopt the provisions of the first nine sections of this chapter or have adopted corresponding provisions of earlier laws, may elect a board of park commissioners, consisting of three persons, and prescribe their terms of office, or the members of a town planning board may if so authorized by vote of the town act as park commissioners therein; and the mayor of a city which, at an election held on such day as the aldermen at a regular meeting many designate, accepts said provisions may, with the approval of the city coun-

cil, appoint a board of park commissioners for said city consisting of five persons, who shall hold office for terms of one, two, three, four and five years respectively from the first Monday in May next following such appointment, or until their successors are qualified; and there after the mayor shall annually, before the first Monday in May, with approval appoint one such commissioner for a term of five years from said first Monday in May. No selectmen, member of the city council, clerk or treasurer of such city or town shall be such commissioner. In cities a vacancy in such board shall be filled in like manner for the residue of the unexpired term. A commissioner may be removed by a vote of two-thirds of the voters of the town, or by a vote of two-thirds of all the members of a city council. Such commissioners shall serve without pay.

Section 3. Such boards may locate public parks within their respective cities or towns and for that purpose may take in fee by eminent domain under chapter 79 or by purchase, gift, devise or otherwise, land which they consider desirable therefor; or may take bonds for the conveyance thereof to their respective cities or towns; but in a town no taking of land for a public park shall be valid, nor shall any expenditure therefor be incurred, unless such taking has first been reported to the town, filed, accepted and allowed as in the case of a town way and an appropriation sufficient for the estimated expense thereof has been made by a two-thirds vote of a town meeting, and in a city no such taking shall be made or expenditure incurred until a like appropriation therefor has been made by a two-thirds vote of the city council. Such expenditures shall not exceed the appropriations made therefor, and all contracts involving expenditures in excess of such appropriations shall be void. A city or town may take and hold in trust or otherwise any grant, gift, bequest od devise, made for the purpose of laying out or improving any parks therein.

Section 4. Such boards may connect any public park or way, under their control, with any part of the city or town for which they are appointed by taking over any connecting ways, or part thereof leading to such park, and may accept and add to such parks any way or part thereof, adjoining and parallel with any boundary line of the same; but the consent of the public authorities having control of such way, and the written consent of a majority of the owners of land abutting thereon, shall first be obtained. They shall have the same power and control over such ways as they have over parks, and in a town may invest them with the control, improvement and maintenance of any of the ways thereof for the purpose of carrying out this section. If any such way or part thereof shall pass from the control of any such board, the power and authority over the same shall revert to the public authorities having control of ways in the town in which such way is located.

Section 5. Such boards may lay out and improve public parks, make rules for their use and government, appoint all necessary engineers, surveyors, clerks and other officers ,including a police force to act in such parks, define their powers and duties and fix their compensation and do all acts needful for the proper execution of their powers and duties

They shall have the authority given to the mayor, aldermen, selectmen, road commissioners and tree warden respectively by section 7 of chapter 84 and by chapter 87, in places under their jurisdiction.

Section 6. All amounts received for betterments which acrue by the laying out of parks under this chapter shall be applied to the payment of park loans.

Section 7. Land taken for or held as a public park under this chapter shall be forever kept open and maintained as a public park, and no building which exceeds

six hundred feet in area on the ground shall be erected an a common or park dedicated to the use of the public without leave of the General Court; but, except in Boston and in parks comprising less than one hundred acres in extent, structures for shelter, refreshments and other purposes may be erected of such material and in such places as, in the opinion of the fire commissioners, if any, do not endanger buildings beyond the limits of the park. The superior court shall have jurisdiction in equity, upon petition of not less than ten taxable inhabitants of the city or town in which such common or park is located, to restrain the erection of a building on a common or park in violation of this section.

Section 8. Without the consent of such board no military organization shall camp, parade, review, or perform any military evolution or exercise in, or enter, any park laid out as aforesaid except in case of riot, insurrection, rebellion or war.

Section 9. Such boards shall make reports of their respective doings and detailed statement of all receipts, expenditures and liabilities for the preceding financial year, in towns at the annual town meetings and at such other times as the town directs, and in cities to the city council annually within thirty days after the end of the financial year.

Section 10. Ballots on the acceptance of the preceding sections of thi chapter shall be "yes" or "no" in answer to the question "Shall sections one to nine, inclusive, of Chapter Forty-five of the General Laws, authorizing cities and towns to lay public parks within their limits be accepted?" The ballots cast shall be sorted, counted, and public declaration made thereof as prescribed in sections one hundred and four to one hundred and nine, inclusive, of chapter 54. A second meeting for the purpose of voting upon the acceptance of said sections shall not be called within twelve months

after the first, unless the first meeting fails through illegality or irregularity in the proceedings.

PROCEEDING OF ADJOURNED MEETING

The adjourned meeting was called to order at 7:30 o'clock P. M. by the Moderator, Fred W. Northup. The Town Clerk reading the result of the balloting.

Article 2. Officers not required to be chosen by ballot were elected as follows, viz.:
Fence Viewers—Rufus King and Oswin C. Woodward.
Field Drivers—Alfred Paris and John A. Kenerson.
Measurers of Wood, Lumber and Bark—George B. Greenlay, Millard M. Rines, Henry I. Riley and Frank E. Herring.

Article 3. Unanimously voted on motion by M. G. Day, That reports of the Town Officers be accepted as printed.

Article 5. Sections 1 to 7 being taken up together, motion by C. H. Peasley that $26,675 be appropriated for the support of schools the current year and amended by M. G. Day that $25,000 be appropriated, the amendment being lost and vote on original motion being doubted a Standing vote was taken which resulted in 56 voting in the affirmative and 28 in the negative.

$26,675 was voted appropriated for support of schools the current year.

Sec. 8, Art. 5. Support of Public Library. Finance Committee recommended $500 plus the dog tax. On motion by J. E. McNeill the sum of $500 plus the dog tax was voted for the support of the public library the current year.

Sec. 9, Art. 5. Salaries. Finance Committee recommended $1750, unanimously voted on motion by J. E. McNeill to appropriate the sum of $1750 for the payment

of salaries for the various town officers the current year.

Sec. 10, Art. 5. Current and Incidental Account. Finance Committee recommended $3000. On motion by M. A. Day, unanimously voted to appropriate the sum of $3000 for the current and incidental account the current year.

Sec. 11, Art. 5. Poor and Soldiers' Relief. Finance Committee recommended $2200. On motion by W. H. Peckham, unanimously voted to appropriate the sum of $2200 for poor and soldiers' relief the current year.

There being no objection Article 11 and Section 12 of Article 5 were taken up together.

Voted on motion by W. E. Barden, That the Town accept the provisions of Sec. 26, 27, 28, and 29 of Chapter 81 of the General Laws and that $7000 be raised and appropriated for highways and bridges the current year, $5100 of this to be used to carry out the provisions of the above chapter and the balance to be used in the center of the town.

Sec. 13, Art. 5. State and Military Aid. Finance Committee recommended $72. Voted unanimously on motion by M. A. Day to appropriate the sum of $72 for state and military aid the current year.

Sec. 14, Art. 5. Geo. H. Maintien Post 133, G. A. R. Finance Committee recommended $100. Unanimously voted on motion of M. A. Day, to appropriate the sum of $100 for Memorial Day, this sum to be placed in the hands of Quartermaster of Geo. H. Maintien Post 133, G. A. R.

Sec. 15, Art. 5. Payment of Interest. Finance Committee recommended $2100. Unanimously voted, on motion of S. Smith, to appropriate the sum of $2100 for payment of interest the current year.

Sec. 16, Art. 5. Finance Committee recommended $2100. On motion by R. F. Barton, unanimously voted to appropriate the sum of $2100 for the Fire Department the current year.

Art. 22 and Sec. 17 of Art. 5. Unanimously voted, on motion by J. E. MeNeill, That the town appropriate the sum of $2500 for Lighting the Streets, the current year; also to instruct the selectmen to make a contract with the Union Light and Power Co. to extend lights from Barrow's Farm on Warren St., to the corner of High and Walnut Streets at residence of W. P. Marble.

Sec. 18, Art. 5. Water Department. Finance Committee recommended $2500 for pumping and $450 for incidentals. Unanimously voted on motion by H. B. Thompson, to appropriate the sum of $2500 for pumping and $450 plus receipts for supplies for incidentals for the water department the current year.

Sec. 19, Art. 5. Sidewalks. Unanimously voted on motion by J. E. McNeill, to lay Sec. 19 of Art. 5 on the table.

Sec. 20, Art. 5. Board of Health. Unanimously voted on motion by W. H. Peckham, to appropriate the sum of $150 for the board of health the current year.

Sec. 21, Art. 5. Finance Committee recommended $1000. Unanimously voted on motion by J. E. McNeill, to appropriate the sum of $1000 for police work the current year.

Art. 6. Free use of the Town Hall. Unanimously voted on motion by J. E. McNeill, amended by T. E. A. Fuller, to grant free use of the town hall, the current year to:

George H. Maintien Post 133, G. A. R.,	three days.
Fire Department	six evenings.
Alumni Association	two evenings.

Plainville Grange	one evening.
Plainville M. E. Church	one day and four evenings.
J. E. McNeill Post 217, A. L.	five evenings.
Parent-Teachers' Association	two evenings.

Art. 7. Unanimously voted that the Town accept the provisions of Section 14 of the General Laws relative to the election of Moderator for the term of one year.

Art. 8. Unanimously voted on motion by W. E. Barden, That the Town have the surety of the Collector of Taxes and other town officers' bond placed with a fidelity and guaranty company and to pay for the same from the current and incidental account of the selectmen.

Art. 9. Unanimously voted, on motion by T. E. A. Fuller, That the Town Treasurer, with the approval of the selectmen, be and hereby is authorized to borrow money from time to time, in anticipation of the revenue of the financial year beginning January 1st, 1927, and to issue a note or notes therefor payable within one year, any debt or debts incurred under this vote to be paid from the revenue of said financial year.

Art. 10. Tree Warden. Unanimously voted on motion by G. H. Snell, to appropriate the sum of $100 for the use of the Tree Warden to care for the shade trees of the town.

Art. 12. Unanimously voted on motion by M. A. Day, That the town appropriate the sum of $620 for the purpose of paying indemnities for land damages occasioned by relocation of the State Highway.

Art. 13. Unanimously voted on motion by M. G. Day to lay Art 13 on the table.

Art. 14. Unanimously voted on motion by M. G. Day, That the town accept Sec. 42A to 42F, inclusive of Chapter 391, Acts of 1923.

Art. 15. Unanimously voted on motion by M. G. Day, to lay Art. 15 on the table.

Art. 16. Unanimously voted on motion by G. B. Greenlay to appropriate the sum of $350 for the purchase of a road scraper.

Art. 17. Unanimously voted on motion by F. E. Herring to lay Art. 17 on the table.

Art. 18. Unanimously voted on motion by G. B. Greenlay, to appropriate the sum of $2000 for the removal of snow.

Art. 19. Unanimously voted on motion by M. M. Rines, That the Moderator appoint a committee of five to look up prices, advisibility of purchase, etc. of a Tractor, the committee to report at some future meeting.

Committee: Archie L. Walden, Frank E. Herring, George B. Greenlay, Frank Stolworthy, and James E. McNeill.

Art. 20. Unanimously voted on motion by C. J. Crotty, to lay Article 20 on the table.

Art. 21. Unanimously voted on motion by G. H. Wayne, That Article 21 be accepted and that the sum of $12 be appropriated for the purchase of 1000 pine seedlings and planting of the same.

Art. 23. On motion by W. E. Barden to lay Article 23 on the table, the vote being doubted, a standing vote was taken and it was found that 35 had voted in the affirmative and 63 in the negative. Motion lost. Voted on motion by H. E. Thompson, That $500 be appropriated to tar the upper end of East Bacon Street, this sum to be taken from the regular road appropriation.

Art. 24. Finance Committee recommended $200. Voted on motion by F. O. Patton, to appropriate the sum of $200 for the Fourth of July Celebration, this sum to be placed in the hands of the Community Council.

Art. 25. Motion to lay on the table being lost, Voted on motion by H. E. Thompson, That the town rescind the vote taken at a Special Town Meeting, held August 24, 1920, whereby the Town voted to elect a Board of Road Commissioners, and in accordance with section 63 of Chapter 41 of the General Laws to abolish the said Board of Road Commissioners.

Art. 26. Committees. The nominating committee nominated the following Advisory or Financial Committee:

Chairman of Selectment	Town Treasurer
Rufus King	Sylvester Smith
Walter E. Barden	Frank O. Patton

Millard M. Rines

On motion by H. B. Thompson, unanimously voted the above constitute the Advisory or Fanancial Committee for the ensuing year.

Chief R. F. Barton, of the Fire Department, made a verbal report for the Committee on Fire Station.

Unanimously voted on motion by R. F. Barton, that the committee be continued, and to get figures, etc., for a new Fire Station and to report at the next town meeting.

Committee: Richard F. Barton, Edward W. Pink, Myron A. Day, Sylvester Smith, and Arthur L. Crowley.

Unanimously voted on motion by Sylvester Smith, That the Moderator appoint a committee of five to see what can be done regarding "Cheevers Hill" (so-called)

on Warren Street, either to widen, to change the location and straighten or do anything to save the expense of digging out a every snow storm and to report at next town meeting.

Committee: Archie L. Walden, Frank E. Herring, George B. Greenlay, William E. Blanchard, and Sylvester Smith.

On motion by W. E. Barden, voted to adjourn at 10:40 o'clock P. M.

THEODORE E. A. FULLER,
Town Clerk.

WARRANT FOR SPECIAL TOWN MEETING

COMMONWEALTH OF MASSACHUSETTS

Norfolk, ss.

To either of the Constables of the Town of Plainville,
Greeting:

Inthe name of the Commonwealth of Massachusetts you are hereby required to notify and warn the inhabitants of the Town of Plainville, qualified to vote in Town affairs, to meet in the Town Hall in said Plainville on FRIDAY, THE FOURTEENTH DAY OF MAY, 1926 at 8 o'clock P. M. then and there to act on the following articles, viz:

Article 1. To choose a Moderator to preside at said meeting.

Article 2. To see if the Town will indemnify the Commonwealth of Massachusetts against any and all claims for land, grade and drainage damages which may be caused by, or result from the laying out, alteration or reconstruction of the State Highway, or sections of State Highway, on South Street in Plainville, and will authorize the Board of Selectmen to sign indemnity agreement therefore in behalf of the Town, or take any other action in respect thereto.

Article 3. To see of the Town will vote to authorize the Treasurer, with the approval of the Selectmen, to refund any or all of the revenue notes issued in anticipation of revenue of the year 1926, in accordance with the provisions of Sec. 17 of Chapter 44 of the General Laws; any debt so incurred to be paid from the revenue of 1926.

Article 4. To see if the Town will vote to raise and appropriate the sum of Five Hundred Dollars, or any

other sum, for the Water Department Current and Incidental Account, said sum to be used for alterations necessitated by the reconstruction of State Highway.

Article 5. Petition—To see if the Town will vote to accept Chestnut Street, so-called, which runs west of High Street, as laid out, or do or act an any manner relative thereto.

Hereof fail not to make due return of this warrant with your doings thereon to the Town Clerk in conformity with the Public Statutes, at or before the time of said meeting.

Given under our hands and the seal of the Town of Plainville this Sixth day of May, 1926.

[Seal]

JAMES E. McNEILL,
MYRON A. DAY,
WALLACE H. PECKHAM,
Selectmen of Plainville.

PROCEEDINGS OF SPECIAL TOWN MEETING

Town Hall, Plainville, Mass., May 14, 1926

Pursuant to the above Warrant a Special Town Meeting was held in the Town Hall on the above date.

The meeting was called to order by the Town Clerk, reading the Warrant and return thereon.

Article 1. On motion by O. P. Brown, unanimously voted that J. A. Kenerson cast one ballot bearing the name of William H. Nash for Moderator. E. E. Osterholm, acting as Teller, the ballot was cast and Mr. Nash declared elected.

Article 2. On motion by Myron A. Day, unanimously voted That the Town will indemnify the Commonwealth of Massachusetts against any and all claims for land, grade and drainage damages which may be caused or result from the laying out, alteration or reconstruction of State Highway or section of State Highway on South Street in Plainville, and that the Selectmen be authorized to sign an indemnity agreement therefore in behalf of the Town indemnifying the Commonwealth of Massachusetts as aforesaid.

Article 3. Unanimously voted on motion by E. E. Osterholm, That the Treasurer be and hereby is authorized, with the approval of the Selectmen, to refund any or all of the revenue notes issued in anticipation of revenue of the year 1926, in accordance with the provisions of Sec. 17 of Chapter 44 of the General Laws; any debt so incurred to be paid from the revenue of 1926.

Article 4. Unanimously voted on motion by O. P. Brown, That the Town raise and appropriate the sum of $500 for the Water Department Current and Incidental Account, to be used for alterations necessitated by the reconstruction of the State Highway.

Article 5. Voted on motion by Wilson Goyette, That the Town accept Chestnut Street.

On motion by W. H. Peckham, voted to adjourn at 9:10 o'clock.

THEODORE E. A. FULLER,
Town Clerk.

WARRANT FOR STATE PRIMARY

THE COMMONWEALTH OF MASSACHUSETTS

Norfolk, ss.

To either of the Constables of the Town of Plainville, Greeting:

In the name of the Commonwealth you are hereby required to notify and warn the inhabitants of said town who are qualified to vote in Primaries to meet in Town Hall,

TUESDAY, THE FOURTEENTH DAY OF SEPTEMBER, 1926 at 12:15 o'clock P. M., for the following purposes:

To bring in their votes to the Primary Officers for the Nomination of Candidates of Political Parties for the following offices:

Governor for this Commonwealth.
Lieutenant Governor for this Commonwealth.
Secretary of the Commonwealth for this Commonwealth.
Treasurer and Receiver-General for this Commonwealth.
Auditor of the Commonwealth for this Commonwealth.
Attorney-General for this Commonwealth.
Senator in Congress (to fill vacancy) for this Commonwealth.
Representative in Congress for 13th Congressional District.
Councilor for 7th Councillor District.
Senator for 4th Worcester Senatorial District.
1 Representative in General Court for 11th Norfolk Representative District.
County Commissioner (1) for Norfolk County.
Associate Commissioners (2) for Norfolk County.

District Attorney for Southeastern District.
Sheriff for Norfolk County.

And for the Eelection of the following officers:
District Member of State Committee of each political party for the 4th Worcester Senatorial District.
12 Members of the Republican Town Committee.
Members of the Democratic Town Committee.
2 Delegates to State Conventions of the Republican Party.
Delegates to State Conventions of the Democratic Party.

All the above candidates and officers are to be voted for upon one ballot.

The polls will be open from 12:15 P. M. to 8 P. M.

And you are directed to serve this warrant by posting attested copies thereof seven days at least before the time of said meeting as directed by vote of the town.

Hereof fail not and make return of this warrant with your doings thereon at the time and place of said meeting.

Given under our hands this first day of September, A. D. 1926.

[Seal]

JAMES E. McNEILL,
MYRON A. DAY,
WALLACE H. PECKHAM,
Selectmen of Plainville.

PROCEEDINGS OF THE STATE PRIMARY ELECTION

The Primary election was held in the Town Hall, Plainville, on September 14, 1926.

The meeting was called to order by the Town Clerk, Theodore E. A. Fuller, reading the Warrant and return thereon at 12:15 o'clock P. M.

Ballot Clerks Fred W. Northup, Elizabeth I. Mullen and Tellers Harry A. Holt and Alice E. Ribero were duly sworn to the faithful performance of their duties, by the Town Clerk before the polls were opened.

The polls were opened at 12:15 o'clock P. M. and closed by vote at 8 o'clock P. M.

There were 59 ballots cast, 59 names checked on the voting list used and ballot box indicated 59 ballots cast therein.

The result of the balloting was as follows, viz:

DEMOCRATIC

Governor, Wliliam A. Gaston, Boston	1
Lieut. Gov., Joseph B. Ely, Westfield	1
Secretary, Frank W. Cavanaugh, Newton	1
Treasurer, Daniel England, Pittsfield	1
Auditor, Strabo V. Claggett, Newton	1
Attorney General, John E. Swift, Milford	1
Senator in Congress, David I. Walsh, Fitchburg	1
Congressman, 13 District, Edwin F. Tuttle	1
Councillor, 7 District, Charles A. Brett, Worcester	1
Sheriff, Norfolk County, Samuel H. Capen, Dedham	1
State Committee, 4th Wor., Edwin F. Tuttle	1

REPUBLICAN

Governor, Alvan T. Fuller, Malden	54
Lieut. Gov., Frank G. Allen, Norwood	57
Secretary, Frederick W. Cook, Somerville	52
Treasurer, William S. Youngman, Brookline	55
Auditor, Alonzo B. Cook, Boston	52
Attorney General, Elijah Adlow	6
Alexander Lincoln	9
Arthur K. Reading	41

Senator in Congress, William M. Butler, Boston ... 54
Congressman, 13th Dist., Robert Luce, Waltham ... 55
Councillor, 7th Dist., Pehr G. Holmes, Worcester .. 53
Senator, 4th Wor., Elbert M. Crockett, Milford 52
Representative in General Court, 11th Norfolk,
Horace W. Hosie, Franklin 56
County Commissioner, Norfolk County,
Frederick A. Leavitt, Brookline 53
Associate County Commissioner, Norfolk County,
Walter E. Piper, Quincy 49
District Attorney, Southeastern District,
Winifield M. Wilbar, Brockton 54
Sheriff, Norfolk County, Samuel H. Capen, Dedham 53
State Committee, 4th Worcester District,
Francis Prescott 49
Delegates to State Convention, Plainville,
Charles J. Quirk 55
Sylvester Smith 51
Town Committee,
Hosmer F. Keeney 53
Charles J. Quirk 54
J. Horace Cheever 54
Theodore E. A. Fuller 53
James E. McNeill 52
Richard H. Berkley 49
Christian F. Henrich 52
Osmond E. Horton 54
Harry A. Holt 54
Edwin W. Pink 53
Sylvester Smith 53
Erwin B. Sylvia 50
Scattering 5

The vote being publicly declared it was voted to adjourn at 8 o'clock P. M.

THEODORE E. A. FULLER,
Town Clerk.

Appointment of Town Auditor

Plainville, Mass., Oct. 28, 1926.

The Board of Selectmen have this day appointed Alice E. Ribero, South Street, Auditor for balance of term, to fill vacancy caused by resignation of Fletcher H. Warren.

THEODORE E. A. FULLER,
Town Clerk.

WARRANT FOR STATE ELECTION

COMMONWEALTH OF MASSACHUSETTS

Norfolk, ss.

To any of the Constables of the Town of Plainville:
Greeting:

In the name of the Commonwealth of Massachusetts, you are hereby directed to notify and warn the legal voters of the Town of Plainville to meet in Town Hall, in said Plainville

ON TUESDAY, NOVEMBER 2, 1926

at 6:00 o'clock A. M. It being the Tuesday after the first Monday in said month, then and there to give in their votes:

For a Governor for this Commonwealth.
For a Lieutenant Governor for this Commonwealth.
For a Secretary of this Commonwealth for this Commonwealth.
For a Treasurer and Receiver-General for this Commonwealth.
For an Auditor of the Commonwealth for this Commonwealth.

For an Attorney-General for this Commonwealth.
For a Senator in Congress for this Commonwealth (to fill vacancy).
For a Representative in Congress, 13th Congressional District.
For a Councillor for Seventh Councillor District.
For a Senator for Fourth Worcester District.
For One Representative in General Court for Eleventh Norfolk District.
For a County Commissioner for Norfolk County.
For Two Associate Commissioners for Norfolk County.
For a District Attorney for Southeastern District.
For a Sheriff for Norfolk County.

And also to vote "Yes" or "No" to the following referendum questions:

Referendum Question No. 1.

Shall an amendment to the constitution which authorizes the General Court to establish in any corporate town containing more than six thousand inhabitants a form of town government providing for town meetings limited to such inhabitants of the town as may be elected for the purpose, which received in a joint session of the two Houses held May 29, 1924, 189 votes in the affirmative and 40 in the negative, and at a joint session of the two Houses held March 18, 1925, received 262 votes in the affirmative and 4 in the negative, be approved?

Referendum Question No. 2.

Shall a law which amends existing law by striking out the provisions that veterans who pass Civil Service examinations shall be placed upon the eligible lists above all other applicants, that disabled veterans shall be placed ahead of all other veterans, and that disabled veterans shall be appointed and employed in preference to all other persons; and by providing in place thereof,

that five points shall be added to the mark of veterans who pass such examinations, and ten points to the mark of disabled veterans, which law was disapproved in the Senate by a vote of 0 in the affirmative and 34 in the negative, and in the House of Representatives by a vote of 11 in the affirmative and 181 in the negative, be approved?

The polls will be open at six o'clock in the forenoon and may be closed at seven o'clock in the afternoon.

And you are hereby directed to serve this warrant by posting up attested copies thereof in at least seven public places in said town, at least seven days before the time of said meeting.

Hereof fail not, and make due return of this warrant, with your doings thereon, to the Town Clerk, at or before the time of said meeting.

Given under our hands and seal of said Town of Plainville this twenty-second day of October, in the year one thousand nine hundred and twenty-six.

[Seal]

JAMES E. McNEILL,
MYRON A. DAY,
WALLACE H. PECKHAM,
Selectmen of Plainville.

PROCEEDINGS OF ANNUAL STATE ELECTION

The annual State election was held in the Town Hall, Plainville, on Tuesday, November 2, 1926.

The meeting was called to order by Theodore E. A. Fuller, Town Clerk, who read the Warrant and return thereon at 6 o'clock A. M.

Ballot Clerks Fred W. Northup and Alice E. Ribero, Tellers Harry A. Holt and Minnie Wolf were duly sworn to the faithful performance of their duties before the polls were opened.

Election Officer, George B. Greenlay.

The Polls were opened at 6 o'clock A. M.

At 1:30 o'clock P. M., by unanimous vote of the election officers, the canvass of the ballots commenced.

At 7:20 o'clock P. M. the polls were closed, by vote.

The number of ballots cast were 478 and 1 absent ballot making the total vote 479.

There being 196 women voting out of 257 women registered and 283 men voting out of 334 registered.

The result of the balloting was as follows, viz:

Governor

Alvan T. Fuller, Malden, Rep.	426
William A. Gaston, Boston, Dem.	39
Samuel Leger, Boston, Sc. L.	1
Walter S. Hutchins, Greenfield, Soc.	3
Lewis Marks, Boston, Workers Partyy	1
Blanks	9

Lieutenant Governor

Frank G. Allen, Norwood, Rep.	423
Daniel T. Blessington, Somerville, Soc. Lab.	0
Albert Oddie, Brockton, Workers Party	1
Dennis F. Reagan, Brockton, Soc.	3
Edmond P. Talbot, Fall River, Dem.	43
Blanks	9

Secretary

Harry J. Canter, Boston, Workers Party	10
Frank W. Cavanaugh, Newton, Dem.	39
Frederic W. Cook, Somerville, Rep.	392

Steph S. Surridge, Lynn, Soc. Lab.	4
Edith M. Williams, Brooklin, Soc.	3
Blanks	31

Treasurer

Albert Sprague Coolidge, Pittsfield, Soc.	3
Winfield A. Dwyer, Boston, Workers Party	5
Daniel England, Pittsfield, Dem.	34
Henry Hess, Boston, Soc. Lab.	2
William S. Youngman, Brookline, Rep.	408
Blanks	27

Auditor

Leon Arkin, Boston, Soc.	3
Strabo V. Claggett, Newton, Dem.	58
Alonzo B. Cook, Boston, Rep.	402
Emma P. Hutchins, Boston, Workers Party	1
John R. MacKinnon, Lowell, Soc. Lab.	1
Blanks	37

Attorney General

Isadore Harris, Boston, Soc. Lab.	2
Max Lerner, Worcester, Workers Party	2
Arthur K. Reading, Cambridge, Rep.	402
John Weaver Sherman, Boston, Soc.	4
John E. Swift, Milford, Dem.	47
Blanks	22

Senator in Congress

John J. Ballam, Boston, Workers Party	4
William M. Butler, Boston, Rep.	382
Washington Cook, Sharon, Mod. Volstead Act	2
Alfred Baker Lewis, Cambridge, Soc.	3
David I. Walsh, Fitchburg, Dem.	70
Blanks	17

Congressman, 13th District

Robert Luce, Waltham, Rep.	401
John P. Tierney, Newton, Dem.	40
Blanks	38

Councillor, 7th District

Charles A. Brett, Worcester, Dem.	45
Pehr G. Holmes, Worcester, Rep.	392
Blanks	42

Senator, 4th Worcester District

Elbert M. Crockett, Milford, Rep.	407
Blanks	72

Representative in General Court, 11th Norfolk District

Horace W. Hosie, Franklin, Rep.	410
Blanks	69

County Commissioner, Norfolk County

Frederick A. Leavitt, Brooklin, Rep.	402
Blanks	77

Associate Commissioner, Norfolk County

Walter E. Piper, Quincy, Rep.	391
Blanks	567

District Attorney, Southeastern District

Winfield M. Wilbar, Brockton, Rep.	406
Blanks	73

Sheriff, Norfolk County

Samuel H. Capen, Dedham, Rep. Dem.	363
Blanks	116

Question No. 1

Shall an amendment to the constitution which authorizes the General Court to establish in any corporate town containing more than six thousand inhabitants a form of town government providing for town meetings limited to such inhabitants of the town as may be elected for the purpose, **which received in a joint session of the two Houses held May 29, 1924, 189 votes in the affirmative and 40 in the negative, and at a joint session of the two Houses held Morch 18, 1925, received 262 votes in the affirmative and 4 in the negative,** be approved?

Yes	172
No	62

Question No. 2

Shall a law which amends existing law by striking out the provisions that veterans who pass Civil Service examinations shall be placed upon the eligible lists above all other applicants, that disabled veterans shall be placed ahead of all other veterans, and that disabled veterans shall be appointed and employed in preference to all other persons; and by providing in place thereof, that five points shall be added to the mark of veterans who pass such examinations, and ten points to the mark of disabled veterans, **which law was disapproved in the Senate by a vote of 0 in the affirmative and 34 in the negative, and in the House of Representative by a vote of 11 in the affirmative and 181 in the negative,** be approved?

Yes	152
No	85

The vote being publicly declared it was voted to adjourn at 9 o'clock P. M.

THEODORE E. A. FULLER,
Town Clerk.

TOWN CLERKS' MEETING

A record of the doings of the Clerks of the Towns of Foxborough, Franklin, Norfolk, Plainville, and Wrentham, constituting the Eleventh Norfolk Representative District.

On the 12th day of November, 1926, the Clerks of the Towns above named met at the Town House in Franklin and examined and compared transcripts on the record of votes on the 2nd day of November, in said Towns, for Representative in the General Court for the Eleventh Norfolk District, in said County, and did ascertain that Horace W. Hosie was duly elected and issued certificates of his election, one of which was sent to the Secretary of the Commonwealth, at Boston, and one was delivered to a Constable of Franklin, to be served on the said Horace W. Hosie.

Tabulation Of Votes

	Horace W. Hosie	Scattering	Blanks	Totals
Foxborough	885	..	284	1169
Franklin	1341	2	367	1710
Norfolk	244	..	55	299
Plainville	410	..	69	479
Wrentham	359	..	81	440
	3239	2	856	4097

Witness our hands at Franklin, this 12 day of November, 1926. (Signed)

John W. Richardson, Town Clerk of Foxborough.
Michael J. Costello, Town Clerk of Franklin.
George F. Campbell, Town Clerk of Norfolk.
Theodore E. A. Fuller, Town Clerk of Plainville.
Casper T. Blaisdell, Town Clerk of Wrentham.

THEODORE E. A. FULLER,
Town Clerk.

BIRTHS RECORDED IN PLAINVILLE DURING 1926

Date	Name	Names of Parents
Feb. 21, 1925	Frank Robert Pasquantonio	Nicholas and Anna
Jan. 24	Marjorie Edith Kettell,	Chester M. and Mildred
Jan. 28	Stillborn	
Feb. 5	Annie Janet Whiting	Lewis R. and Dorothy G.
Feb. 16	Edna Doris Theresa LeBlanc	Arthur J. and Sarah L.
Mar. 1	Roderick Bell	Roderick O. and Ethel
Mar. 31	Arthur Howard Sission,	John E. and Phyllis E.
Apr. 30	Kenneth Allen Sherman	Roger and Grace
May 5	Herbert Eugene Thompson	Harry B. and Grace E.
June 13	Leroy Francis Corbin	Leroy F. and Catherine L.
July 8	Ricard	Lucian and Bertha
July 15	Doris Anna Lafrance	Leo and Anna
July 30	Richard Alden Woodward	Oswin C. and Marion J.
Aug. 7	Jean Marie Brennan	Henry P. and Mary C.
Aug. 12	Henry Kloss	Andrew and Katherine
Aug. 17	Beatrice Marion Cobb	Raymond A. and Marion D.
Sept. 23	Joseph Roland Parenteau	Achille and Lucia
Oct. 8	Jean Naomi Day	Myron A. and Rachel M.
Oct. 8	Robert Morton Day	Myron A. and Rachel M.
Oct. 28	Robert Bell Barrie	Alexander and May
Dec. 7	Stillborn	
Dec. 16	Elizabeth Maxim	Horace C. and Elizabeth R.
Dec. 24	James Proal	Sumner T. and Mary V.
Dec. 28	Nels Earl Hofman	Nels and Marion

A true copy. Attest:

THEODORE E. A. FULLER,
Town Clerk.

MARRIAGES RECORDED IN PLAINVILLE DURING 1926

Date	Name	Married By
Jan. 28.	Henry Franklin Woodward, Attle. Minnie Cora Durant, Plainville	Rev. F. L. Briggs
Apr. 9.	Elmer Matthew Oliver, Attle. Grace Iris Moore, Plainville	Rev. Geo. E. Osgood
Apr. 24.	George E. Bennett, Trenton, N. J. Katharine Marden Hindle, Plainville	Rev. R. L. Taylor
May 31.	Edmund James Goodall, Plain. Clementine Orise LaRocque, N. Attle.	Rev. T. McNulty
July 12.	Vernard William Gilmore, Wren. Helen Louise Freeman, Wrentham	Rev. M. O. Patton
July 26.	Joseph Francis Galvin, N. Attle. Anna Lucy Sargent, Plainville	Rev. P. E. McGee
Aug. 14.	Edmund W. Goldstein, Prov. R.I. Beatrice Korlick, Providence, R. I.	S. J. Fuederman
Aug. 28.	Frank William Xiques, Jr. Quincy, Mass. Evelyn Frances Reilly, Quincy, Mass.	Theodore E. A. Fuller
Aug. 23.	John George Murphy, N. Attle. Laura Grace Woodworth, Plainville	Rev. H. Carpenter
Sept. 1.	Freeman Frederick Kelley, Cum. R.I. Marjorie Laura Peary, Pawtucket, R. I.	T.E.A. Fuller
Nov. 29.	Clyde Henry Walsh, Chelsea, Mass. Flora Bushey, Chelsea, Mass.	T. E. A. Fuller
Nov. 30.	Byron E. Gardner, N. Attle. Estelle B. Pike, Plainville	Rev. W. H. Wakefield
Dec. 2.	John W. Franklin, Plainville Genevieve Rhind, N. Attleboro	Rev. Chas. A. Haney
Dec. 27.	Henry Caranci, Plainville Mary Catherine Aldrich, Providence, R. I.	Rev. Wm. A. Doran

A true copy. Attest:

THEODORE E. A. FULLER, Town Clerk.

DEATHS RECORDED IN PLAINVILLE DURING 1926

Date	Name	Y	M	D		Cause of Death
Jan. 5.	Nancy Emerson Goodwin	84	9	5	.....	Carcinoma of pylori.
Jan. 24.	Mary Jane Graham	81	8	10	.....	Arterio sceriosis.
Jan. 28.	Stillborn					
Feb. 5.	Sarah Ann Priestley	74	11	14	.....	Carcinoma sigmoid.
Mar. 29.	Esther Ann Fort	76	2	19	.....	Pneumonia.
Apr. 3.	Amos Seaman Anderson	87	7	25	.....	Broken cardiac compensation.
June 23.	Annie Caroline Moore	71	5	8	.....	Valvular Heart Disease.
June 26.	Joel Ellis Peck	66		11	.....	Cancer of Cheek.
July 30.	Herbert C. Allen	27	11	3	.....	Chr. mastoiditis.
Sept. 19.	Yens Ronhock	66	11	23	.....	Endocarditis.
Nov. 5.	James Proal				5 hours ..	Premature birth.
Nov. 12.	Mamie Heckman	58	2	11	.....	Hemorrhage from ulcer.
Dec. 7.	Stillborn					
Dec. 15.	Adam Kacyznski	43			.....	Anasarca, nephitis.

A true copy. Attest: THEODORE E. A. FULLER, Town Clerk.

JURY LIST

Town of Plainville, 1926—1927

Adams, George H., Cottage Street, Farmer.
Anderson, Chester A., South Street, Machinist.
Barden, Walter E., South Street, Merchant.
Bolton, Joshua E., Pleasant Street, Retired.
Brunner, Peter, Brunner Street, Jeweler.
Desjardines, Hermonegilde R., Bugbee Street, Jeweler.
Fuller, Theodore E. A., Grove Street, Insurance.
McNeill, James E., Melcher Street, Laundryman.
Metcalf, William S., Pleasant Street, Retired.
Patton, Frank O., Taunton Street, Carpenter.
Sylvia, Erwin B., Lincoln Avenue, Toolmaker.
Thompson, Harry B., Grove Street, Merchant.
Wheeler, Odrian G., South Street, Clerk.
Wood, George W., Spring Street, Jeweler.
Zilch, Francis N. Bugbee Street, Designer.

JAMES E. McNEILL,
MYRON A. DAY,
WALLACE H. PECKHAM,
Selectmen of Plainville.

SALARIES OF TOWN OFFICERS

Town Clerk, T. E. A. Fuller	$100.00
Treasurer, Edward E. Osterholm	200.00
Selectmen—	
James E. McNeill (chairman)	125.00
Myron A. Day	100.00
Wallace H. Peckham	100.00
School Committee—	
Charles H. Peasley	40.00
Lorenzo B. Sturtevant	40.00
William White	40.00
Water Commissioners—	
Harry B. Thompson	50.00
Joseph E. Jette	25.00
Hermon S. J. Loud	12.50
Registrar of Voters—	
Norman P. Rogers	20.00
Christian F. Henrich	20.00
Harold L. Anderson	20.00
Theodore E. A. Fuller	20.00
Auditor, Fletcher H. Warren	25.00
Milk Inspector, John J. Eiden	50.00
Sealer of Weights & Measures, James E. McNeill	50.00
Collector of Taxes, Oliver P. Brown	200.00
Assessors—	
Perry M. Cook	150.00
James E. McNeill	150.00
Frank O. Patton	150.00

REPORT OF TOWN FOREST

Our Town Forest was started last spring with the setting out of two thousand 3-year-old white pines, on the town lot bordering Ten Mile River, at the town appropriation cost of $15.00.

GEORGE H. SNELL.

REPORT OF TREE WARDEN

The shade trees in the center are now in good condition as they have all been gone over by the Union Light & Power Co., fixing all electric wires that were burning limbs. One dead tree was cut down on Spring street and one on Maple street. Six large limbs that had been burned from wires were taken off for safety. Two bad cavities were treated with cement on East Bacon street. Fifteen maple trees were set out on Lincoln and Spring streets.

I recommend for the coming year to appropriate $100.00 for the care and setting out of shade trees.

Appropriation	$100.00
Expenditures	99.59
Balance	.42

GEORGE H. SNELL,
Tree Warden.

REPORT OF PUBLIC LIBRARY

The management and patronage of the Library, the past year, remains the same. The circulation being 5101 volumes, this being a slight decrease from the previous year, 4799 fiction and 302 non-fiction, the great preponderance of fiction being noticeable, but your trustees believe that a great many more of the standard and non-fictional works would be called for were it not for the very crowded condition under which we labor and also our inability to heat the rooms other than the administration room. This condition must, of necessity, be corrected, in the future when we shall need new and large quarters.

Your trustees have subscribed for the following magazines: Mentor, Travel, Scientific American, Cur-

rent History and Flower Grower, to be used principally by the schools, but our lack of a reading room makes it seem desirable that we have them delivered to the High School direct and such is our intention with this year's numbers.

Again we have turned over to The American Legion various discarded and worn books, still in readable condition, for the use of disabled Veterans in Foxboro Hospital.

The Library has been open for exchange of books 152 sessions, the hours being as follows:

Mondays from 7:30 o'clock P. M. to 9 P. M.
Wednesdays from 7:30 o'clock P. M. to 9 P. M.
Fridays from 3 o'clock P. M. to 5 P. M.

We would respectfully ask for the usual appropriation and allowance for 1927.

Financial Statement

Appropriation 1926		$500.00
Dog Tax		375.60
Balance Jan. 1, 1926		8.24
		$883.84
Books and Magazines	$431.65	
Librarian and Janitor	174.00	
Rent	120.00	
Light and Heat	34.72	
Insurance, 3 years	84.60	
Miscellaneous	33.55	
		$878.52
Balance, Jan. 1, 1927		$5.32

FRED W. NORTHUP,
THEODORE E. A. FULLER,
MILLARD M. RINES,
Trustees, Public Library.

ANNUAL REPORT

OF THE

School Committee

Town of Plainville

Massachusetts

FOR

Year ending December 31, 1926

SCHOOL OEFICIALS

SCHOOL COMMITTEE

CHARLES H. PEASLEY, Chairman..Term expires 1927
Telephone North Attleboro, 121-W

LORENZO B. STURTEVANT, Sec'y. Term expires 1928
Telephone North Attleboro, 68-W

HARLIE E. THOMPSON.....Term expires 1929
Telephone North Attleboro, 546-R

Meeting of the School Committee is held in office, Town Hall Building, on Tuesday preceding the second Thursday of the month.

Union Superintendent of Schools, Norton and Plainville

LAURENCE G. NOURSE
Residence Telephone Norton, 66
School Telephone North Attleboro, 385-R

The Superintendent may be reached at the office in the Town Hall Building every Tuesday, and other days by appointment.

Authorized to Issue Work Certificates
LORENZO B. STURTEVANT
Telephone North Attleboro, 68-W

School Physician
FREDERICK J. CARLEY, M. D.
Telephone North Attleboro, 481

School Nurse
MRS. FRANK H. GILBERT
Telephone North Attleboro 618-W

Attendance Officer
JOSEPH CRAIK

SCHOOL CALENDAR, 1926-1927

Elementary Schools

Fall term begins Sept. 7, 1926
Fall term closes Dec. 17, 1926
Winter term begins Jan. 3, 1927
Winter term closes Mar. 25, 1927
Spring term begins April 4, 1927
Spring term closes June 17, 1927

High School

Fall term begins Sept. 7, 1926
Fall term closes Dec. 23, 1926
Winter term begins Jan. 3, 1927
Winter term closes Mar. 25, 1927
Spring term begins April 4, 1927
Spring term closes June 24, 1927
High School graduation June 23, 1927

Holidays for all schools

October 12
November 25-26
February 22
April 19
May 30

School Sessions

High School: Regular session, 8 to 1; extra session. 2 to 4

Grammar School: 9 to 12 and 1:15 to 3:15
Primary School: 9 to 11:45 and 1:15 to 3:15

No School Signals

7:15 A. M.—Three double blasts on fire alarm system signifies no school for all pupils for the day.

7:30 A. M.—Same signal signifies no school for elementary school pupils.

11:45 A. M.—Same signal signifies no school in the afternoon and all pupils will stay in school one hour longer than usual and then be dismissed for the day.

REPORT OF THE SCHOOL COMMITTEE

To the Citizens of the Town of Plainville:

During the past year there have been very few changes in the personnel of our teaching staff. Only two of our teachers, one in the grades and one in the high school, failed to come back. Miss Schurman left us to accept a position nearer Boston and Miss Maxwell to be married. Their places have been ably filled by Miss Stuart and Miss Farwell. This is the smallest number of changes that has taken place for several years. It has been a big asset to the system to keep its staff so permanent.

In December we lost our music teacher, Mrs. Tisdale, who had been with us for many years. It will be a hard task to find any one to take her place who is as capable and who will have such an interest in the schools of our town. We regret her death very much.

The constructive work of our superintendent is showing its value all through the system.

Under the able management of Mrs. Croke and Mrs. Corbin as fine a school lunch is being served as could be desired. It has proved self-supporting and should be encouraged by all as it is a fine thing for the health of our children.

We would again express our appreciation for the appropriation of school funds in one lump sum which has been a great aid to us in our work.

We feel that the high tax rate of our town is a burden and, while we believe that the schools should not be impaired in anyway, we are doing our share to lighten the burden by cutting our budget for schools to the extreme limit as you will see by our financial report which follows.

Money Available for Schools

Appropriation	$26,675.00
Heating Town Hall	75.00
Transportation, Refund	120.00
Interest on Town School Fund	36.81
Returned checks	26.71

Incidentals, Refund	21.80	
		$26,955.32

Expended

General Expenses		
School Committee	.....	
Superintendent, Salary	$1,429.98	
Expenses	113.55	
Expenses of Instruction		
Salaries, High	7,114.00	
Elementary	8,624.46	
Books, High	126.36	
Elementary	336.77	
Supplies, High	306.96	
Elementary	501.70	
Operation of School Plant		
Janitor	1,350.00	
Fuel	2,092.67	
Miscellaneous	339.36	
Maintenance	1,275.44	
Health	547.76	
Transportation	2,620.00	
New Equipment	138.00	
		$26,917.01
Balance		38.31

Budget for 1927

We recommend for 1927 that the sum of $25,875.00 be appropriated according to the estimated budget.

General Expenses	
School Committee, Expenses	.....
Superintendent, Salary	$1,480.00
Expenses	110.00
Expenses of Instruction	
Salaries, High and Elementary	15,935.00
Books and Supplies, High and Elementary	1,500.00

Operation of School Plant

Janitor	1,300.00
Fuel	1,700.00
Miscellaneous	200.00
Maintenance	300.00
Health	480.00
Transportation	2,690.00
New Equipment	180.00
	$25,875.00

The town will receive from the State on account of schools about $6,200.00. This amount is $1,000.00 more than in 1926. The increase is due to increase in General School Fund Part II. The list of receipts from the State is given in the statistics at the close of this report.

Respectfully submitted.

CHARLES H. PEASLEY, Chairman,
LORENZO B. STURTEVANT, Secretary,
HARLIE E. THOMPSON.

REPORT OF SUPERINTENDENT OF SCHOOLS

To the Plainville School Committee:

I have the pleasure of submitting to you my third annual report as superintendent of schols and the twenty-second in the series of reports.

General Statement

Scholastic progress in all schools has been satisfactory. Several lines of effort for higher results or investigation of the accomplishments which are being secured will be reported in detail. The maintenance of the school plant has been carried on as economically as consistent with sound judgment and good foresight. No exceptional undertaking or departure from the general policies of past procedure has been attempted. Increasing effectiveness in the present lines of endeavor has been the aim.

Progress in Instruction

The work in reformulating the aims, methods, and objectives in several of the subjects taught in the elementary school has gone forward steadily. The monthly teachers' meetings have been the chief means for carrying on this work. The study and effort by the teachers have been very helpful. The co-operative work of the teachers, principal, and superintendent has produced some very satisfactory courses of study. The subject of English in grades 1 to 8 was the major work of the spring term. On May 12, 1926 the course of study in English was definitely formulated. Part I gives for each grade the outcomes or results to be attained in (1) all uses of English (2) spoken English (3) written English. This part was the work of national committees as reported in the 4th year book of the department of superintendence. The broad and fundamental aims of all instruction in English are clearly set forth for each grade. Part II covers special projects in English which are being carried out by each teacher. The work of the past year is organized in written form for use of all teachers and the future work is suggested. During November all the grades were tested on the basis of the course of study which was formulated last May. The test for the 5th and 6th grades is given as an illustration of general plan.

Score
per cent.

Write correctly the following:

5 yes i will come with you

Fill the blank with one of the given or suggested words:

5 —— I leave the room? (may, can)

5 John —— the bell yesterday. (use correct form of "to ring")

5 This morning I —— in bed. (correct form of verb "to lie")

10 Use the word "their" in a sentence.

10 Write a sentence in which there is a possessive.

50 Write a composition about something which interests you.

Composition 1. Title 10 per cent.
2. Structure 20 per cent.

(punctuation
(indenting
(length
(closing, etc.

3. Substance 20 per cent.
(interest
(say anything
(real situation

10 Neatness, form, legibility, etc.

The results in all the Norton and Plainville schools are given below in the average per cent. for each grade. This is the first time this type of testing has been attempted. The scores are in most instances a fair representation of the work of the grade and taking all conditions into account satisfactory for the first test.

English Tests

Averages in Percents

Plainville	Grades	2	3	4	5	6	7	8	average of all
		81	87	74	88	73	80	87	81 per cent.

For comparison the averages for the other schools in this school union are given:

Norton Center	81 per cent.
Sturdy	85 per cent.
Barrowsville	69 per cent.
Number 8	69 per cent.

Instruction in spelling is on a very firm basis. Individual as well as class instruction is constantly given. Weekly reviews are held. Charts giving the progress of all pupils are on the walls of the classrooms as an incentive to the pupils and an easy means for any visitor to see the progress being made. The same plan for general testing as in the past is continuing. The average score for all grades at the end of the winter term was 86.8 per cent. and at the end of the spring term it was 88.1 per cent. The results for the fall term follow:

	October 1926	December 1926
	per cent	per cent.
Grade 2	77	89
Grade 3	84	90
Grade 4	88	90
Grade 5	91	92
Grade 6	89	86
Grade 7	75	74
Grade 8	93	90
Average of all grades	85	87

Instruction in Arithmetic is receiving careful study and investigation. Each grade has definite standards and objectives. The work in algebra for part of the year in the 8th grade is carefully outlined.

The School of Education of Boston University started last year a study of the teaching of the fudamentals in arithmetic in our state. A test for grades 5, 6, and 7 was made. This gave examples in addition, subtraction, multiplication, division, and fractions. The object was to find out the present condition and then aim for a perfect score in the fundamental operations on reasonably simple and practical work by the majority of each grade. The result of the first test in 98 towns in Massachusetts is given below. The table shows a clear comparison between the whole group of towns and the Norton-Plainville schools.

Much credit is due our teachers for the excellent comparison. The figures are the median percents of accuracy. The median is the middle score or approximately the same as the more usually used score—the average.

Tabulation Of Results In Test Of Fundamentals In Arithmetic As Determined By Boston University In a Contest of 98 Towns in Massachusetts

		Addition	Subt.	Mult.	Div.	Fract'ns
5th grade	State	54.6	34.9	15	14.8	
	N. P.	69.8	45.5	19.8	18.1	
6th grade	State	66.6	47.1	21.1	30.2	5.5
	N. P.	69.7	42.9	39.3	26.8	3.5
7th grade	State	72.0	54.5	26.3	40.0	8.6
	N. P.	66.6	56.2	41.8	64.5	25.0

Average amount the schools were above the state score in each test:

Addition	Subt.	Mult.	Div.	Fract'ns
.9	2.7	12.8	8.1	7.8

The same plan is again in use this year. The tests were given on December 8, 1926. The contest was open to all towns in New England this year. The results will be announced by Boston Univervsity in a few weeks.

Oral or mental arithmetic has received much attention during the past year. Drill in this type of mathematics used to receive much emphasis several years ago in all schools. Machines may be used in practical business to do routine work but they can never be advantageously used to take the place of quick, accurate thinking with simple numbers or determining the mathematical procedure. I have set forth the purpose of this work in the first draft of the course of study which I gave to the teachers on Sept. 14, 1926—as follows—

"The object of mental arithmetic is to develop the ability to do 'in the head' **quickly** and **accurately** many everyday, practical examples and problems instead of using the slower method of written work with paper and pencil. The attainment of reasonable speed in the handling of numbers in the everyday uses of the office, store, shop, and the home is a most valuable objective for the teaching of mental arithmetic. This application of mathematics is the most extensive one that is made by the large majority of people in ordinary activities. This use will come under our term—mental arithmetic."

I gave personally in each grade in all schools tests in October and again in December. The tabulated results show an average increase of 15 per cent. per pupil. Emphasis on mental arithmetic will be continued.

Instruction in penmanship has improved during the past year. The plan of having a supervisor for this special subject has been successful. Definite standards for each grade, requent visits of the supervisor, systematic submitting of papers by all pupils to the Palmer Company and the working for a teacher's certificate in penmanship by each elementary teacher have been factors in producing this result. Miss Mary A.

Hardy, Grade 5, Miss Marion L. Adams, Grade 3, and Miss Ruth F. Hammond, Grade 2, have the teacher's certificate. It is expected that all will secure certificates by the end of this school year. The work of the pupils is definitely improved by this work on the part of the teachers.

The Massachusetts Department of Education has recently issued Courses of Study in Geography and History for certain grades. These outlines have been put in each classroom for the guidance and assistance of the teachers.

The results of the work in drawing have been of exceptionally high quality. The systematic organization of the plans has been well carried out. The interest in art has been very great in both the elementary and high schools. The report of the supervisor gives much additional information.

High School

The very able work of Mr. H. Charles Maxim, as principal of the High School, has continued throughout the past year. Under his direction the school is progressing satisfactorily. I urge that the parents go to the teachers and principal frequently for advice and help and that they assist co-operatively the efforts of the high school staff.

Music Instruction

It is with great regret that I record the death of one of the ablest members of the staff, Mrs. Martha C. Tisdale. She had been supervisor of music for sixteen years. The instruction in music has gone forward very successfully. The evening's program last May gave all an oportunity to observe the work in various grades. Mrs. Tisdale will be greatly missed.

The customary tables of statistics follow. These are worthy of consideration.

I urge the careful reading of the following reports.

I thank the school committee for their hearty support in the administration of the schools.

Respectfully,

LAURENCE G. NOURSE.

REPORT OF PRINCIPAL OF SCHOOLS

January 5, 1927

Mr. Laurence G. Nourse,
Superintendent of Schools,
Plainville, Massachusetts.

Dear Sir:

I hereby submit my report as principal of the Plainville Schools. The enrollment at the close of the fall term was as follows.

High School

Grade	Boys	Girls	Totals	Left School
12	9	7	16	
11	7	9	16	
10	10	8	18	
9	14	15	29	1
Total	40	39	79	1

Primary School

Grade	Boys	Girls	Totals	Left School
8	9	23	32	0
6 & 7	19	16	35	5
5	15	17	32	2
4	17	11	28	3
3	14	12	26	3
2	15	12	27	5
1	20	13	33	2
Total	109	104	213	20

The total number of pupils in both schools Dec. 23 was 292, and twenty-one have left school. Only one pupil has left the Hight School and that pupil was a student only a few days. We feel very pleased with this. One reason why several pupils have left the grades is because several families have moved from town. These have all been replaced by incoming pupils.

The High School Program of Studies seems very adequate and desirable in every way. It follows the same as last year and is explained in detail by the following paragraphs.

The College Preparatory course is adequate to fit students for college with the required number of units. The classical studies of French and Latin are sufficient to allow a student to pursue study for the Degree of Bachelor of Arts and if the sciences such as Chemistry and Physics are followed, work in college may continue for Bachelor of Science. If the mathematics are continued through the High School the student will have obtained a sufficient amount to continue his studies in Technology.

The General course contains a good variety of subjects for the pupil who intends to leave school at the completion of the High School course. This is arranged so a smattering of the Classics and Sciences will give the student a well balanced liberal education.

The Commercial course is also complete in the fundamentals of a commercial education and trains the student quite thoroughly in Typewriting, Stenography and Business methods. I see no reason why a student recommended by this department is not fitted for the position of stenographer without further schooling.

A good start has been made toward establishing a course of study for the grades. We already have a very well organized course in English, which correlates the work through all the grades. We have also a fairly well established system for Arithmetic, that should eliminate the usual unnecessary waste of time between grades.

Plainville High is rated as a Class A High School for Normal School certification by the State Board of Education. The teachers are using every means known to the Science of Teaching to encourage the pupils to do a sufficient amount of work so they may continue successfully in their college work. There is no excuse for any pupil certified from this school not succeeding in their college work.

The Orchestra was reorganized again this year in spite of the fact that the interest last year did not seem sufficient to warrant its continuance throughout the year. We were handicapped this year by the sudden death of our leader, Mrs. Tisdale, who had been with us so long. I am sure, after we get started again, it will develop as usual.

Our school paper, "The Loud Speaker" had a very successful edition and the English and Commercial departments are now making arrangements for the second edition.

The public speaking for the Norton—Plainville—Wrentham league was held in Norton last year. The new combination seems a much better one than the Singleton. The speaking will be held in Wrentham this year. Although Plainville did not win the fine cup donated by Jordan Marsh Co., we were very well represented and won one of the prizes.

The Senior class, assisted by Miss Farwell of the English department, gave a play, "The Colonel's Maid," in the Town Hall, which proved very efficient both financially and as an entertainment. They are both to be congratulated on their fine work.

Athletics, during the past year, have been successful in many ways. The boys have been conscientious in their play, and have developed a habit of clean hard thinking, which will benefit them in life. Our boys here are handicapped somewhat, because of the lack of even competition. Nearly all teams played are much larger and better equipped. I would again suggest that the Town raise $200. to be spent for Athletics and equipment in the schools each year. About 30 boys, and almost an equal number of girls, are members of the School Athletic Association, and have been taking advantage of the basketball court this past winter.

The lunch room this year is under the direction of the Domestic Arts department, and is being conducted very creditable. It is self-supporting, and those in charge should be greatly commended. A very fine lunch may be obtained at a very small cost.

May I take this opportunity to thank the members of

the teaching force and all those connected with the school administration for their very loyal and hearty co-operation?

Respectully submitted,

H. CHARLES MAXIM,
Principal, Plainville Schools.

REPORT OF DRAWING SUPERVISOR

Norton, Mass., December 31, 1926

Mr. Laurence G. Nourse,
Superintendent of Schools,
Norton and Plainville, Mass.

Dear Sir:

I herewith submit my report of the Art Department for the fall term of 1926. Having been in the schools of Norton and Plainville for such a short time the report is necessarily incomplete.

A thoughtful consid eration of what modern life would be if all art were taken away will often prove a surprise. This imaginary removal would include every curve, line, or groove whose sole purpose is improvement of appearance. The moment an object of any kind is treated beyond the point of utility alone it has acquired an element of art.

Today the type of art education in the public schools furnishes the child with a means of self-expression. It developes muscular skill of hand and cultivates truth in observation. It stimulates the imagination and developes appreciation of beauty.

It is constantly necessary for each of us to make good or poor selections in our dress, in our homes, and at our work. A knowledge of color harmony, correct design, and orderly arrangement enables the child to use good taste in his selections.

In September Nature furnishes abundant material for pupils to study plant life. The classes did splendid flower, fruit, and landscape drawing, using crayons, pencil, brush and ink, water color, and colored chalk.

The month of October was devoted to color study. The theory of color was taught and the pupils learned the "how" and "why" of combining colors.

During November and December the pupils of all grades gave their efforts toward printing, measuring, and constructing for Thanksgiving and Christmas problems. Each child worked out two or three projects for use as Christmas gifts at home.

It is to be regretted that the students of the high schools of Plainville and Norton, a number of whom are especially talented, have so little time to devote to drawing.

I wish to express my appreciation to you, Mr. Nourse, for the splendid support you have given my work; and to the teachers of Norton and Plainville for their very kind co-operation.

Respectfully submitted,

CHARLOTTE A. DEMPSEY.

REPORT OF PENMANSHIP TEACHER

January 5, 1927.

Mr. Laurence G. Nourse,
Superintendent of Schools,
Plainville, Massachusetts.

My dear Mr. Nourse:

Penmanship, one of the oldest subjects in the school curriculum, has been one of the last to receive the attention of the public along the lines of methods of teaching children how to write.

The aims of penmanship instruction should be to teach pupils to write easily and well. As the habit of writing

well is equally as important as the ability to write well, the habit of good, easy, rapid writing should be the acquisition of every teacher and of every child.

These are the standards for which the teachers and pupils are striving in the schools in Plainville, and I feel that much progress has been made by them during the past school year 1925-1926.

During that year in the grades and in the high school 408 awards were received from the Palmer Company.

Pupils who have done satisfactory work in grade I are given a Silver Star pin; in grade II and in grade III, a Gold Star pin; in grade IV, a Palmer Method button; in grade V, a Progress pin; in grade VI, an Improvement Certificate; and in grade VIII, the pupils are allowed to try for the Student Certificate. These awards are a great incentive to good work.

The results of last year were accomplished by the intense interest of the pupils in their work in penmanship, and by the splendid co-operation of the teaching staff.

Very truly yours,

ETHEL T. TEWKSBURY,
Supervisor of Penmanship.

REPORT OF DOMESTIC SCIENCE TEACHER

Mr. L. G. Nourse,
Supt. of Schools,
Plainville, Mass.

My dear Mr. Nourse:

Our work has been successful and very pleasant during the year. In both the cooking and sewing calsses the girls have taken a lively interest in the work and have obtained good results.

In the teaching of sewing, as in other subjects, the

first step is to instruct the girls in the fundamentals. After learning the methods of doing each stitch, and the necessary practice work is finished the girls turn their attention to the making of simple garments or useful household articles. The time is limited and the girls are allowed a choice in the knid of work they do. They are urged to select something which will fill a need, either in their homes or their wardrobes. In this matter we want and have often received the help of the parents.

In the fourth grade the work is simple and confined to small articles such as work bags, gfts, towels and aprons.

In the fifth grade, the girls work on larger garments such as a slip or nightdress.

The sixth grade girls begin the use of the machine, learn mending, darning, etc. and work on slips and bloomers.

The work of the seventh grade is done almost wholly by machine. The study and use of a pattern is taken up at this time, although we have often found the girls in other grades have much ability along this line. The seventh grade girls make their cooking uniforms and work on kimonos or blouses.

In the High School class the girls make bluoses, skirts, dresses and other articles which they may need.

We have two cooking classes of 14 girls each. They prepare simple dishes while learning the essentials of cookery and either serve themselves or contribute their work for the school lunch counter according to the nature of the lesson. They plan to serve typical family menus before the course is completed.

Very truly yours,

MARY F. CROKE.

REPORT OF SCHOOL PHYSICIAN

Mr. Laurence G. Nourse,
Superintendent of Schools.

Dear Sir:

I herein submit my report as School Physician for 1926.

The physical examination of the children has been completed. The one outstanding condition found is the increase in the number of children that are 10 per cent. or more underweight. I find forty-eight children in this class; an increase of thirteen over last year.

Cards will be sent to the parents of these children at an early date, asking their permission to have the children examined by specialists sent out by the state. The results of these examinations during the past year have been seen in the improvement of some of the children at this time.

I wish again to urge the parents to become familiar with the Shick test to protect their child against diphtheria. Any parent notifying the School Nurse or myself of their desire to have the test on their child or children, I will gladly have the test done for them.

I wish again to suggest that the time of the Nurse be extended to two days a week.

Respectfully submitted,

Jan. 1. 1927 F. J. CARLEY, M. D.

REPORT OF SCHOOL NURSE

Mr. Laurence G. Nourse,
Superintendent of Schools,
Plainville, Massachusetts.

Dear Mr. Nourse:

I hereby submit my first report (Fall term) as School Nurse of the Plainville Schools.

A physical examination of every child has been made by your school physician, and notices sent home when found necessary. The outstanding condition, to me, being underweight. An underweight sickly child cannot be a good scholar.

Our aim is to have every child normal. To accomplish this, weekly class room visits are made and a few minutes health talks given. A visit to the home of special cases, to talk with the parents, has proven very helpful.

The school lunch is forming a very important part in this work. The child who hasn't had his warm breakfast, can obtain, for a few cents, good hot cocoa at recess. Through our Junior Red Cross funds, underweight, needy children are having cocoa, milk, and soup given them.

The schools have been noticeably free from infectious diseases during the fall term. Only one case of pediculosis and two cases of impetigo being found.

Parents are fast beginning to realize the value of the Shick test, and I hope before school closes in June, each pupil will have had this protection given him.

I cannot close this report without thanking the superintendent, school physician, principal, and especially the teachers, for their earnest co-operation and interest, and to their effort is due the success of our health work.

Respectfully submitted,

PAULINE A. H. GILBERT, R. N.

COMMENCEMENT EXERCISES
PLAINVILLE HIGH SCHOOL

June 25, 1926

Class Flower—Yellow Rose Bud
Class Colors—Blue and Gold
Motto—To Strive, To Seek, To Find and not to Yield.

Program

Invocation—
Rev. Robert E. Taylor

Song—"The Pipes of Spring" Lyon
By School

Salutatory—"Calvin Coolidge"
Frank Kimball Wilkins

Essay—"Aviation"
Robert James Proal

Song—"Lift Thine Eyes," from Oratorio, "Elijah"
Girls' Glee Club Mendelssohn

Essay—"Higher Education"
John Cushman Root

Essay—"Illumination"
Charles Andrew Hemmingsen

Violin Solo— Selected
Richard Garry Berkley

Essay—"Our Forests"
Earle Prescott Ribero

Valedictory—"Woman in the Progress of Education"
Ruth Helen Stolworthy

Presentation of Alumni Awards

Song—"Nightingale and Rose" Lehnert
By School

Presentation of Diplomas—Chairman School Committee
Mr. Charles H. Peasley

Singing of Class Ode

Benediction—
Rev. Robert E. Taylor

Class Roll

Richard Garry Berkley
Charles Andrew Hemmingsen
Robert James Proal
Earle Prescott Ribero
John Cushman Root
Ruth Helen Stolworthy
Frank Kimball Wilkins

Class Ode

Now we must part
In life to start
Our high school days have come and gone
But let's not mourn.

What though the future hold
Sadness and cold
E'en though it may be hard to smile
Let's smile the while.

Success will crown each life
Won by its strife
Why should we grieve and sigh
When joy is nigh.

Then let us strive to win
Strive through thick and thin
And in the end we may great
Our success complete.

RUTH HELEN STOLWORTHY, '26

GRADUATION EXERCISES OF PLAINVILLE GRAMMAR SCHOOL

June 17th, 1926, 8 P. M.

Town Hall **Plainville, Mass.**

Operetta—"Prince Charming"

LIST OF GRADUATES

Charles Franklin Breen
Vincent Ballou Franklin
Morey Miller
Raymond Clark
Edward Martin Feid
Harry George Mullen

Edgar Waldorf Olsen
Alton Fort White
Vernon Whiting Young
George Wardsworth Wells
Marjorie Bennett
Winifred Mary Davis
Virginia Rose Heintz
Lois Root Patton
Thelma Estelle Smith
Mildred Lewis Sylvia
Wilbur Arthur Meyer
Herbert Raymond Snell
Clifford Winston Woodward
Charles William Reed
Miriam Beatrice Barney
Janet Emeline Card
Blanche Munyan Gay
Verna Lillian Proal
Madelene Louise Quirk
Annie May Sadowski
Bradley Russell Boss
Edith A. Kettell

LIST OF PUPILS WITH PERFECT ATTENDANCE FOR THE SCHOOL YEAR 1925-1926

GRADE I

Chester F. Everett

GRADE II

Arleta Franklin
Dorothy Henrick

GRADE III

Lois Nash

GRADE IV

Elna Falk
Alec Miller

GRADE V

Barbara Rhodes

GRADE VII

Clifton Fisler
Ruth Fisler
Marjorie Root
Grace Rhodes

GRADE VIII

Charles F. Breen
Vincent B. Franklin
Edgar W. Olsen
Miriam B. Barney
Marjorie Bennett

HIGH SCHOOL

Edward J. Brady
George H. Curtis
Susie G. Lake
Esther G. Peckham
Freeman P. Rogers
Richard M. Cobb
Ilene Lake
Ruth A. Nash
Alta M. Rhodes
Olive L. Woodworth

STATISTICS FOR THE YEAR ENDING JUNE, 1926

Average number of days the elementary schools were in session

Plainville 174
Average for State 179

Number of days the High School was in session

Plainville 183
Average for State 180

Expenditure for support of elementary schools, exclusive of general control, per pupil in average membership

Plainville $73.45
Average for State (Group III Towns) $66.78

Expenditure for support of High Schools, exclusive of general control, per pupil in average membership

Plainville $161.59
Average for State (Group III Towns) $149.17

Extracts From The School Census Of October, 1926

	Males	Females	Totals
Pupils between 4 and 7	35	35	70
Pupils between 7 and 14	123	112	235
Pupils between 14 and 16	32	29	61
	190	176	366

Sight And Hearing Tests

Number of pupils examined 300
Number found defective in eyesight 19

Number found defective in hearing	6
Number of notices sent to parents	10

Work Certificates

Number of employment certificates issued	22
Number of educational certificates issued	32

Support Of Schools, 1926

Amount spent for support of schools		$26,917.01
Received from the State for schools:		
General School Fund, Part I	$1,886.70	
General School Fund, Part II	1,511.51	
For Superintendent	766.68	
For Hight School	1,054.25	
Total	$5,219.14	
Net amount spent for schools by the Town of Plainville		$21,697.87

LIST OF TEACHERS, JANUARY, 1927

School	Name	Where Educated	Date of Appt.
High	H. Charles Maxim	Bates College	1925
	Helen F. Plaisted	Smith College	1924
	Martha P. Farwell	Brown University	1926
	Ethel T. Tewksbury	Chandler Secretarial School	1925
Grammar 8	Mrs. Anna H. Jackson	Plainville High School	1885
Grammar 6 & 7	Sybil Stuart	North Adams Normal School	1926
Grammar 5	Mary A. Hardy	Lowell Normal School	1925
Primary 4	Edith D. Gardner	Lowell Normal School	1925
Primary 3	Marion L. Adams	Framingham Normal School	1926
Primary 2	Ruth F. Hammond	Bridgewater Normal School	1925
Primary 1	Margaret G. Stockwell	Fitchburg Normal School	1925
Household Arts	Mrs. Mary F. Croke	Framingham Normal School	1924
Music	Mrs. Harriet F. Washburn	Boston Normal School	1927
Drawing	Mrs. Rowena B. Rice	Worcester Art Museum School	1927

MEMBERSHIP BY AGE AND GRADE, APRIL 1, 1926

BOYS

Ages	6	7	8	9	10	11	12	13	14	15	16	17	18	19	Totals
Grade 1	8	7	2												17
Grade 2	1	13	4	2											20
Grade 3			10	6	4										20
Grade 4				6	3	3	1	1	1						15
Grade 5					3	7	3								13
Grade 6						2	1	1	2						6
Grade 7							3	6	2	1					12
Grade 8							1	11	1	2					15
High School															
1st Year								2	4	1	1				8
2nd Year										3	3				6
3rd Year										1	5	4	1	1	12
4th Year												6			6
Totals	9	20	16	14	10	12	9	21	10	8	9	10	1	1	150

GIRLS

Ages	6	7	8	9	10	11	12	13	14	15	16	17	18	19	Totals
Grade 1	8	3													11
Grade 2		6	2												8
Grade 3			4	6	1	0	1								12
Grade 4			1	12	3	2									18
Grade 5				1	11	4	0								16
Grade 6						1	2								3
Grade 7						5	14	4	2						25
Grade 8								6	4	3					13
High School															
1st Year							1		5	4					10
2nd Year										7					7
3rd Year										2	5	0	1		8
4th Year											1				1
Totals	8	9	7	19	15	12	18	10	11	16	6	0	1		132

ATTENDANCE TABLE FOR THE YEAR ENDING JUNE, 1926

	Aggregate Attendance	Average Daily Attendance	Total Membership	Average Membership	Per Cent. of Attendance	Number of Tardy Marks	Number of Dismissals
High School	10,260	55.9	62	57.7	97.2	82	3
Grade 8	4,663	26.8	29	28.3	94.7	12	1
Grade 7	5,440	31.5	38	33.3	94.4	13	54
Grades 5 & 6	7,020	40.2	58	42.1	95.0	74	43
Grade 4	4,827.5	28.1	29	30.1	95.4	36	2
Grade 3	5,099.5	29.3	35	32.3	90.7	23	25
Grade 2	4,348	25.0	31	26.6	91.9	26	2
Grade 1	4,405.5	25.3	29	27.6	92.4	6	3
Totals	46,063.5	261.1	311	278.0	94.0 Average	272	133

REPORT OF THE ROAD COMMISSIONERS

The appropriation for general repairs of Highways was as follows:

Appropriation	$7,000.00	
Receipts from State under Chapter No. 81	2,550.00	
Additional State allowance	850.00	
Total		$10,400.00
Disbursements per Selectmen's vouchers		10,159.36
Balance		$240.64
Special Snow appropriation	$2,000.00	
Amount spent	2,388.95	
Overdrawn		$388.95
Rebate from Attleboro	$20.60	
Refund by F. E. Herring	37.00	57.60
Actual overdraw		$331.35
G. B. Greenlay's allotment	$3,125.00	
G. B. Greenlay's expenditures	3,111.75	
Balance		$13.25
F. E. Herring's allotment	$3,325.00	
F. E. Herring's expenditures	3,283.43	
Balance		$41.57
Archie Walden's allotment	$3,950.00	
Archie Walden's expenditures	3,764.18	
Balance		$185.82

The principal repairs on the West side of the Town have been as follows:

Warren Street, 1600 ft. gravel.
Warren Street, 1074 ft. stone and gravel.
High Street, 1725 ft. stone and gravel.
Walnut Street, 3495 ft. gravel.

All Streets scrapped, gutters taken care of and brush mowed.

Payroll	$2,281.50
Tools	31.28
Gravel, 705 yds. at $1.25	881.25
Gravel	30.00
Signs	57.00
Miscellaneous	2.40
Total	$3,283.43

The principal repairs in the center of the Town have been as follows:

Several streets in the town, East and West Bacon, Spring and Cottage, are in good condition on account of being tarred by the State while being used as detours. These streets were also given a coat of tar late in the season which should carry them through the winter in good shape. In the spring all tarred roads should be patched carefully and then given a seal coat of tar.

School Street, from State Road to Pleasant, was gravelled in places, scraped, reshaped and tarred but has not turned out as good as expected. From top of hill on School Street gravel was put on for a distance of 1500 feet and same amount of work should be done this year.

Bugbee Street, from Grove to Washington, was filled in with material taken from old macadam road for a depth of eight or twelve inches and then covered with gravel, same being done on Grove, between Brunner and Melcher.

Berry Street was gravelled for about 1500 feet and hill should be shaped up and given a coat of tar if possible this year.

All roads in center of Town were scrapped, waste

material being carted off, gutters cleaned out and what few catch basins we have were taken care of.

There are several sidewalks in town that need attention and believe they should be constructed like one on Bugbee Street.

Payroll	$2,090.14
Tools	12.87
Sign Boards	191.85
Jencke's Garage	13.55
Tar Products Corp.	523.48
T. J. Quinn	41.85
Miscellaneous	28.89
F. Toner (sand)	205.10
Gravel	277.25
Independent Coal Tar Co.	130.00
E. N. Gill (oil)	100.80
Bennett Co., Tarvia	148.40
	$3,764.18

The principal repairs on the East side of the Town have been as follows:

Washington Street, from Bacon to George Street, also from Shepard Street south 1100 ft., was patched and given a treatment of tar and gravel. The guard rails between the ponds have been replaced by the American Telephone and Telegraph Co. as per original agreement at no expense to the town.

Taunton Street, stone and gravel from Washington Street south to Mirimichi Street, also from Messenger to the North Attleboro line about 3500 feet.

Messenger Street, stone and gravel 1800 ft., Robinson's Hill gravelled and put in good condition to withstand the winter and spring travel which is severe, unless the large amount of water that flows from above is properly drained off, this hill should be surface treated to stop its washing into the gutters.

On George Street there has been a new 12 inch Armco Iron Culvert put in at the George place to replace a stone drain that had broken down. There has also been a 16 inch one of the same material at the Crowley

farm and a catch basin to take care of the School Street water shed and an easement procured from Mr. and Mrs. Crowley for same.

Other Streets have received needed repairs to keep them safe for travel, also mowing brush and having sign boards painted ready to be put up in the spring.

Payroll	$2,779.13
H. S. Laporte	3.10
Gravel	20.00
Good Roads Machine Co.	12.45
Miscellaneous	10.90
Armco Culvert Co.	97.20
Tools	5.92
Tar Products Corp.	135.00
Signs	48.00
Total	$3111.70

Signed,

GEO. B. GREENLAY,
F. E. HERRING,
ARCHIE WALDEN,
Road Commissioners.

REPORT OF THE FIRE ENGINEERS

Plainville, Mass., January 1st, 1927.

The Board of Engineers wish to state that they have had eleven alarms for building fires for the year ending December 31, 1926, without any property damage.

Also have answered 12 alarms for forest fires in town and two out of town.

RICHARD F. BARTON,
CHRISTIAN H. HENRICH,
ARTHUR L. MARTIN.
Board of Fire Engineers.

REPORT OF WATER COMMISSIONERS

To the Board of Water Commissioners:

Gentlemen:

Report for the year 1926. The new cement road caused seven hydrants to be moved back from twelve to twenty feet and at each was placed a six inch valve for safety. Nine services were relaid with heavy lead pipe, and new boxes placed at sidewalk.

Sixty feet of four inch cast iron pipe was laid under road to provide for more water at Witherell Place. Two new services were connected and four shut off.

Respectfully submitted,

HARRY B. THOMPSON,
Superintendent.

Pumping Account

Amount appropriated		$2,500.00
Amount paid N. Attleboro Water Department	$2,778.19	
Account overdrawn		278.19
	$2,778.19	$2,778.19
Water rates collected		$4,471.62
Supplys		361.00
		$4,832.62
Paid Treasurer		$4,832.62

Current and Incidental Account

Amount appropriated	$950.00
Received from supplies	146.00
Amount overdrawn	439.11
	$1,535.11

REPORT OF MOTH DEPARTMENT

To the citizens of Plainville:

January 1st the gypsy moth work was started by creosoting the eggclusters of the moths throughout the town. No bad infestations were found during the scouting work. Spraying was done on all the streets in town except in the center. 1500 lbs of poison was used for this.

During the feeding season (of the moths) reports came in of stripping of trees along the Wrentham line on Taunton and Washington Streets. In looking over, the trees were found to be badly infested with moths coming from Wrentham and as poison was all used up we could not spray to check the moths. They spread to the east to Foxboro, covering a good many acres of wood land. A report of this was sent to the State Superintendent. An allotment from the state of $300.00 to be used during the fall in creosoting Taunton and the north part of Washington and Mirimichi streets was received.

As the State Superintendent has not given any orders as to what they intend to do about the infested area for the coming year, we cannot say what will be done to check them.

Payroll	$496.00
Schedule	301.70
	$798.70
Allotment from State, payroll	300.07
	$1,098.77
Private work	64.50
	$1,034.27
Liability to the Town	807.11
Reimbursement from State, 100 pct.	$227.16

GEORGE H. SNELL,
Local Superintendent.

REPORT OF SEALER OF WEIGHTS AND MEASURES

Plainville, Mass., February 1, 1927.

To the Honorable Board of Selectmen:

Gentlemen: Herewith I submit my report as Sealer of Weights and Measures for the Town of Plainville covering the fiscal year ended December 31, 1926.

Platform scales sealed over 5000 ℔s	1
Platform scales sealed, 100 to 5000 ℔s	6
Counter scales sealed, 100 ℔s or over	1
Counter scales under 100 ℔s	10
Beam scales, 100 ℔s or over	1
Beam scales under 100 ℔s	5
Spring scales, 100 ℔s or over	3
Spring scales under 100 ℔s	9
Computing scales under 100 ℔s	10
Personal weighing scales	2
Avoirdupois weights tested	66
Liquid capacity measures tested	32
Dry measures tested	5
Gasoline Pumps tested (stops)	113
Gasoline Pumps condemned	1
Gasoline Pumps adjusted	9
Kerosene Pumps tested	11
Oil Measuring Pumps tested	3
Quaintity measures on pumps	4
Molasses Pumps tested	1
Scales adjusted	6
Liquid measures not sealed	10
Gasolins Pumps condemned	1
Total fees collected	$28.00

Respectfully submitted,

FRANK E. WHITING,
Sealer.

REPORT OF INSPECTION OF ANIMALS

Inspection for 1926

No. of Barns	56
No. of Cows	247
No. of Young Cattle	41
No. of Bulls	6
No. of Pigs	44
No. of Goats	4

F. E. HERRING,
Inspector of Animals.

REPORT OF THE INSPECTOR OF SLAUGHTERING

January 1, 1926 — December 31, 1926

Pigs	3
Cows	1
Calves	3
Sheep	None

F. E. HERRING,
Inspector of Slaughtering.

ASSESSORS REPORT 1926

State Tax	$ 3,240.00
County Tax	2,702.05
Hospital Tax	505.12
State Highway Tax	458.60
Land Note	1,000.00
High School Note	1,000.00
Water Bond	1,400.00
Town Grant	40,571.30
Total	$50,877.07
Personal Tax	$11,816.87
Real Tax	37,988.44
Poll Tax	934.00
Total	$50,739.31
Moth Tax	$64.50
December Assessment	73.26
Total	$137.76
otal Warrant to Collector	$50,877.07

ABATEMENTS

Levy of 1925

L. M. Smith	$ 14.26
B. W. Gardner	2.00
Henry Lindstrom	2.00
James McDonald	2.00
William Bishop	6.95
Martin Brennan	.55
Grechen Gugle	31.00

Carl W. Rabitelle	1.55
Harris Gottleb	155.00
Total	$215.31

Levy of 1926

Edward Entwhistle	$ 2.00
William Greenhalge	2.00
Charles Stewart	2.00
F. King	2.00
E. Maxcy	2.00
D. Crotty	2.00
James Butler	2.00
Edgar Berry	2.00
Elmer Bartlett	2.00
Elmer D. Fish	2.00
James Battersby	2.00
Whiting & Davis	100.00
Ida Rand	73.80
Leon Pino	18.00
Walter H. Fish	1.80
William H. Stephenson	3.96
Fred Morrison	3.60
Thomas S. Guild	6.12
Max Burger	3.78
Frank Paul	2.00
Total	$135.06

Total Number Polls Assessed	934
Value of Personal Estate	$328,246.00
Value of Real Estate	
Buildings	821,177.00
Land	230,976.00
Total	$1,380,399.00

Number of Horses assessed	79
Number of Cows Assessed	273
Number of Neat Cattle assessed	5
Number of Swine assessed	34
Number of Dwelling Houses assessed	366
Number of Acres of Land assessed	6337
Number of Fowl assessed	5103
Value of Fowl	$5,103.00

1926 Tax Rate, $36.00 per $1,000.00.

JAMES E. McNEILL,
THEODORE E. A. FULLER,
JOHN A. KENERSON,
Assessors of Plainville.

REPORT OF COLLECTOR OF TAXES

1924 Account

Uncollected Jan. 1, 1926		$72.65
Collected and paid Treasurer		72.65

1925 Account

Uncollected Jan. 1, 1926		$8,915.01
Collected and paid Treasurer	$8,625.67	
Abated	215.18	8,840.85
Uncollected Dec. 31, 1926		$74.16

1926 Account

Collector's Warrants		$50,812.57
Collected and paid Treasurer	$38,925.76	
Abatements	226.94	39,152.70
Uncollected Dec. 31, 1926		$11,659.87

Moth Account

	1924	1925	1926
Amount to collect		$23.75	$64.50
Collected and paid Treasurer	$23.00	23.75	42.00
Abated	.75		
Uncollected Dec. 31, 1926			$22.50

Sidewalk Account

	1924	1925
Amount to collect	$89.47	$139.20
Collected and paid Treasurer	89.47	139.20

	1924	1925	1926
Interest collected and paid Treas.	$17.11	$424.83	$16.30
Charges collected and paid Treas.	.50	40.67	28.00

.O. P. BROWN,
Collector of Taxes.

TREASURER'S REPORT

Plainville, Mass., December 31, 1926.

Citizens of the Town of Plainville:

I submit herewith my report as Treasurer of the Town of Plainville for the accounting period from January 1, 1926 to December 31, 1926.

RECEIPTS

Cash on deposit in the Manufacturers National Bank on Jan. 1, 1926...		$6,591.89
Received from Tax Collector:		
Taxes Collected, 1924 Account.....	$ 162.12	
Taxes Collected, 1925 Account.....	8,980.05	
Taxes Collected, 1926 Account.....	39,152.10	
Moth Taxes, 1925 Account	23.75	
Moth Taxes, 1926 Account	42.00	
Interest Collected, 1924 Taxes	17.11	
Interest Collected, 1925 Taxes	424.83	
Interest Collected, 1926 Taxes	16.30	
Interest on Bank Deposits	134.41	
Discount Taken	4.19	
General Receipts (Schedule I)	14,571.50	
Temporary Loans (Schedule II)	65,000.00	
Water Rates	4,471.64	
Water Supplies	361.00	
N. Y. N. H. & H. R. R. Co. Accounts Receivable	139.00	
M. E. Church, Accts. Receivable....	23.50	
Metcalf Property, Accts. Receivable	80.00	
Cash Exchange, see payment	121.56	
Town Hall Rentals	208.00	
Moth Account Refund	227.16	
Salaries Refund	25.00	
Highway, Chapter 81	3,400.00	
Snow Refunds	57.60	
Helen Morse Transfer	48.45	
Land Damage Checks Cancelled	63.00	
Transportation Refunds, School	120.00	
Teacher's Salaries, Refund	26.71	
Fuel, from Selectmen's Account	75.00	
Income from Trust Fund	36.81	
Miscellaneous Receipts	21.80	
		138,035.19
Total Receipts		$144,627.08

DISBURSEMENTS

Interest Paid (Schelule III)	$ 2,906.11	
Hospital Tax	447.86	
County Tax	2,702.05	
State Tax	3,240.00	
Penalties for Late Filing	2.00	
Highways Repair (State)	458.60	
Land Note	1,000.00	
High School Additional Note	1,000.00	
Water Bonds Retired	1,400.00	
Temporary Loans (Schedule IV)	55,000.00	
Helen Morse Transfer	48.45	
Public Library, see library report	500.00	
Abatements	447.52	
N. N. H. & H. R. R. Co. see surplus	139.00	
Selectmen's Account per Vouchers	2,184.34	
Exchange, see receipts	121.56	
Road Scraper, Special	350.00	
Town Hall, per Vouchers	462.07	
Police, per Vouchers	1,000.40	
Moth Account, per Vouchers	1,098.77	
Salaries, per Vouchers	1,712.50	
Highways, per Vouchers	10,159.36	
Snow, per Vouchers	2,388.95	
Street Lighting, per Vouchers	2,134.56	
Fire, per Vouchers	1,950.56	
Pumping, per Vouchers	2,778.19	
Water Incidentals, per Vouchers	1,535.11	
Porr Department, per Vouchers	2,340.64	
State Aid, per Vouchers	72.00	
Board of Health, per Vouchers	127.10	
Tree Warden, per Vouchers	114.58	
Memorial Day and Fourth of July, Vouchers	300.00	
Forest Fires, per Vouchers	370.25	
High School Addition, per Voucher	68.02	
Land Damages, per Vouchers	620.00	
Teachers Salaries, per Vouchers	15,723.46	
School Transportation, per Vouchers	2,620.00	
School Janitor, per Vouchers	1,350.00	
Fuel, School Building, per Vouchers	2,092.67	
School Superintendent, per Vouchers	1,429.98	
School Physician & Dentist, Vouchers	225.00	
School Nurse, Vouchers	321.01	
School Books and Supplies, per Vouchers	1,267.77	
School Incidentals, per Vouchers	1,887.12	
Total Disbursements		$128,097.56
Balance on Deposit at Manufacturers National Bank December 31, 1926		16,529.52
		$144,627.08

TREASURER'S RECEIPTS (Schedule I)

From Tax Collector:	
Charges, 1924 Taxes	$ .50
Charges, 1925 Taxes	40.67
Charges, 1926 Taxes	28.00
From Court Fines, Franklin, Mass.	306.60
From Milk Licenses, Milk Inspector	12.00
From Metcalf Property, Rent	48.00
From Fees, Sealer of Weights	28.00
From Town Clerk:	
Auctioneers License	2.00
Pool & Billiards	5.00
Common Victuallers	11.00
Motor Busses	80.00
Junk	25.00
Miscellaneous	3.20
Library Fines	34.15
From Bishop Property	12.00
From Commonwealth of Massachusetts:	
School Fund	1,511.51
Income 1923 Account	46.50
Income 1924 Account	58.90
Income 1925 Account	135.00
Income 1926 Account	4,095.00
Corporation Tax, Public Service	1,296.54
Corporation Tax, Business	3,277.90
National Bank Tax	38.99
High School Tuition	1,054.25
State Aid	126.00
Soldiers Exemption	101.69
Inspection of Animals	30.00
Superintendent of Schools, Small Towns	766.68
Special, Income Tax	1,382.70
Miscellaneous	13.72
	$14,571.50

TREASURER'S RECEIPTS (Schedule II)

Temporary Loans

First National Bank of Boston, Note No. 74	$20,000.00
First National Bank of Boston, Note No. 76	5,000.00
First National Bank of Boston, Note No. 77	5,000.00
First National Bank of Boston, Note No. 78	5,000.00
First National Bank of Boston, Note No. 79	5,000.00
First National Bank of Boston, Note No. 82	10,000.00
First National Bank of Boston, Note No. 83	10,000.00
First National Bank of Boston, Note No. 84	5,000.00
	$65,000.00

INTEREST PAYMENTS (Schedule III)

Water Bond Coupons	$784.00
Land Bond Coupons	276.25
High School Addition Coupons	560.00
First National Bank of Boston, Note No. 74	435.75
First National Bank of Boston, Note No. 76	111.29
First National Bank of Boston, Note No. 77	117.38
First National Bank of Boston, Note No. 78	98.68
First National Bank of Boston, Note 79	91.38
First National Bank of Boston, Note No. 82)	
First National Bank of Boston, Note No. 83)	351.94
First National Bank of Boston, Note No. 84	79.44
	$2,906.11

TEMPORARY LOAN PAYMENTS (Schedule IV)

Grafton & Company, Boston, Mass., Note No. 58	$10,000.00
First National Bank of Boston, Note No. 73	5,000.00
First National Bank of Boston, Note No. 74	20,000.00
First National Bank of Boston, Note No. 76	5,000.00
First National Bank of Boston, Note. No. 77	5,000.00
First National Bank of Boston, Note No. 78	5,000.00
First National Bank of Boston, Note No. 79	5,000.00
	$55,000.00

RECAPITULATION OF SELECTMEN'S ACCOUNTS

Departments	Appropriations	Receipts	Expended	Balance	Overdraft
Current & Incidentals	$3,000.00	$.....	$2,184.34	$.....	$.....
Town Hall	.....	208.00	462.07	.....	.....
Moth $1,098.77	.....	227.16	.....	.....	.....
Liability 714.00	.....	.....	384.77	.....	.....
Forest Fires	.....	.....	370.25	.....	.....
Selectmen's Accounts	3,000.00	435.16	3,401.43	33.73	.....
Library	500.00	.....	500.00	.....	.....
Police	1,000.00	.....	1,000.40	.....	.40
Salaries	1,750.00	25.00	1,712.50	62.50	.....
Highways	7,000.00	3,400.00	10,159.36	240.64	.....
Snow	2,000.00	57.60	2,388.95	.....	331.35
Street Lighting	2,500.00	.....	2,134.56	365.44	.....
Fire	2,100.00	.....	1,950.56	149.44	.....
Water Pumping	2,500.00	.....	2,778.19	.....	278.19
Water Supplies	950.00	146.00	1,535.11	.....	439.11
Poor	2,200.00	48.45	2,340.64	.....	92.19
State Aid	72.00	.....	72.00	.....	.....
Board of Health	150.00	.....	127.10	22.90	.....
Tree Warden	115.00	.....	114.58	.42	.....
Memorial Day & 4th July	300.00	.....	300.00	.....	.....
Land Damages	620.00	63.00	620.00	63.00	.....
	$26,757.00	$4,175.21	$31,135.38	$938.07	$1,141.24

RECAPITULATION OF SCHOOL DEPARTMENT ACCOUNTS

	Appropriations	Receipts	Expended	Balance	Overdraft
Support of Schools	$26,675.00	$280.32	$.....	$.....	.....
Teacher's Salaries	.....	.....	15,723.46	.....	.....
Transportation	.....	.....	2,620.00	.....	.....
Janitor	.....	.....	1,350.00	.....	.....
Fuel	.....	.....	2,092.67	.....	.....
Superintendent	.....	.....	1,429.98	.....	.....
Physician & Dentist	.....	.....	225.00	.....	.....
Nurse	.....	.....	321.01	.....	.....
Books & Supplies	.....	.....	1,267.77	.....	.....
Incidentals	.....	.....	1,887.12	38.31	.....
	$26,675.00	$280.32	$26,917.01	$38.31	.....

	Appropriations	Receipts	Expended	Balance	Overdraft
Selectmen's Accounts	$26,757.00	$4,175.21	$31,135.38	$938.07	$1,141.24
School Accounts	26,675.00	280.32	26,917.01	38.31	.....
Interest Account	2,100.00	596.84	2,906.11	.....	209.27
	$55,532.00	$5,052.37	$60,958.50	$976.38	$1,350.51

BALANCE SHEET

Cash on Deposit	$16,529.52		Land Purchase Bonds		$ 6,000.00
Accounts Receivable:			Temporary Loans		25,000.00
Tax Levy, 1925	74.16		Overlay		522.94
Tax Levy, 1926	11,659.87		Soldiers Fund Special		724.27
Miscellaneous	204.00		Surplus 1295	$1,713.56	
Special Assessments:			Less: N. Y. N. H. & H. R. R.	139.00	
Moth Tax, 1926	22.50			$1,574.56	
Departmental:			Surplus 1926	4,807.88	
Water Rates	962.76				
Water Supplies	36.00		Present Surplus		6,382.44
Overdrafts: Chapter 44, Sec. 31, Gen. Laws:					
Snow	331.35				
Water Incidentals	439.11				
Water Pumping	278.19				
Poor	92.19				
Town Property:					
Land Purchase	8,000.00				
	$38,629.65				$38,629.65

DEBT ACCOUNT

Net Funded or Fixed Debt	$28,400.00	Water Loan	$15,400.00
		High School Addition	13,000.00
	$28,400.00		$28,400.00

TRUST ACCOUNTS

Trust Funds	$727.30	Town School Fund	$727.30

Respectfully submitted,

EDWARD OSTERHOLM,
Treasurer, Town of Plainville, Mass.

PLAINVILLE PUBLIC LIBRARY

Year Ending December 31, 1926

Receipts

Balance January 1, 1926	$ 8.24	
County Dog Tax	375.60	
Appropriations	500.00	
Appropriations and Receipts		$883.84

Disbursements

Lights	$ 19.72	
Librarian and Clerical	207.00	
Rent	130.00	
New Books	431.65	
Coal	15.00	
Insurance	73.50	
Miscellaneous	1.65	
Total Disbursements		878.52
Balance		$5.32

Respectfully submitted,

EDWARD OSTERHOLM, Treasurer,
Town of Plainville, Mass.

Report of the Selectmen

POOR DEPARTMENT

Voucher No.	Payable to	Amount
16821	Partial Aid	$75.00
16950	Partial Aid	60.00
17046	Partial Aid	60.00
17140	Partial Aid	1.50
17137	Partial Aid	.75
17397	Partial Aid	20.00
16820	Partial Aid	25.00
16951	Partial Aid	20.00
17045	Partial Aid	20.00
17139	Partial Aid	20.00
17298	Partial Aid	25.00
17471	Partial Aid	25.00
17506	Partial Aid	20.00
17576	Partial Aid	20.00
16776	Falk & Henrich, provisions	29.58
17387	Falk & Henrich, provisions	3.19
16819	Plainville Coal Co., coal	7.65
16873	Warren St. Dairy, milk	7.20
16952	Falk & Henrich, provisions	59.14
16953	Plainville Coal Co., coal	7.65
16979	Falk & Henrich, provisions	19.86
17043	Plainville Coal Co., coal	7.65
17044	Falk & Henrich, provisions	19.82
17119	Falk & Henrich, provisions	20.36
17118	Warren St. Dairy, milk	8.85
17143	Falk & Henrich, provisions	20.23
17142	Warren St. Dairy, milk	3.15
17141	Plainville Coal Co., coal	6.65
17386	N. Attleboro Poor Dept. Mothers' Aid	475.16
16760	Partial Aid	8.00
17414	A. R. Block, bill file	.60
17669	Falk & Henrich, provisions	8.24
17670	Peckham's Bakery, provisions	5.73
17703	Attleboro Poor Dept. Mothers' Aid	283.77
17716	Partial Aid	25.00
17748	Partial Aid	20.00
17749	James E. McNeill	8.00

Voucher No.	Payable to	Amount
17750	N. Attleboro Poor Dept. Mothers' Aid	394.66
17804	N. Attleboro Town Farm, board	214.00
17804	N. Attleboro Town Farm, board	221.25
17854	Partial Aid	25.00
17570	M. M. Rines, soldiers' lot	38.00
		$2,340.64

FIRE DEPARTMENT

17365	New England Tel. & Tel. Co., 'phone ..	$ 2.83
17411	New England Tel. & Tel. Co., 'phone ..	3.03
17417	N. Attleboro Gas Co., gas	.50
17424	Norman Clark, janitor	10.00
17428	F. W. Averill, gasoline	1.15
17410	Union Ligh & Power Co., light & power	7.15
17487	Plainville Coal Co., coal	97.50
17489	Chas. S. Cobb, supplies	8.6
17482	Norman Clark, janitor	10.00
17501	Union Light & Power Co., light & power	9.1
17500	New England Tel. & Tel Co., 'phone ..	2.88
17483	N. Attleboro Gas Co., gas	.50
17521	V. H. Blackington Co., 6 badges	2.40
17524	Chas. S. Cobb, labor on truck	3.50
17522	Henry F. Guild, glass and labor	2.25
17523	Norman Clark, janitor	10.00
17513	Union Light & Power Co., light & power	10.33
17515	New England Tel. & Tel. Co., 'phone ..	2.88
17514	N. Attleboro Gas Co., gas	.50
17612	Union Light & Power Co., light & power	9.47
17613	New England Tel. & Tel. Co., 'phone ..	2.73
17615	N. Attle. Chronicle Co., 1000 letter heads	4.50
17616	V. H. Blackington Co., 6 badges & post.	2.50
17619	Chas. S. Cobb, labor and supplies	4.50
17620	Norman Clark, janitor	10.00
17697	Union Light & Power Co., light & power	10.45
17708	N. Attleboro Gas Co., gas	1.94
17709	New England Tel. & Tel. Co., 'phone ..	2.73
17710	Chas. S. Cobb, gasoline and labor	1.75
17711	Norman Clark, janitor	10.00
17784	Merrill Falk, janitor	10.00
17788	New England Tel. & Tel. Co., 'phone ..	3.55
17789	N. Attleboro Gas Co., gas	.50
17795	Union Light & Power Co., light & power	6.75

Voucher No.	Payable to	Amount
17796	A. H. Blanchard, supplies	112.50
17797	Maxim Motor Co., labor and parts	22.02
16756	Union Light & Power Co., light & power	10.92
16785	Norman Clark, janitor	10.00
16786	Chas. S. Cobb, labor and supplies	9.50
16787	N. Attleboro Gas Co., gas for 1 month	1.08
16788	New England Tel. & Tel. Co., 'phone	2.88
16789	F. W. Averill, supplies	1.90
16790	Fred H. Maddocks, repairs on whistle	3.50
16814	Maxim Motor Co., service and parts	102.83
16862	Union Light & Power Co., light & power	8.53
16863	New England Tel. & Tel. Co., 'phone	2.73
16869	Norman Clark, janitor	10.00
16869	Norman Clark, shoveling hydrants	4.50
16870	James Fawcett, shoveling hydrants	4.50
16871	N. Attleboro Gas Co., gas	1.08
16872	Thompson Bros., 6 electric lamps	2.10
16973	Union Light & Power Co., light & power	12.29
16975	New England Tel. & Tel. Co., 'phone	3.63
16976	N. Attleboro Gas Co., gas	1.08
16981	Chas. S. Cobb, labor and supplies	6.50
16982	Norman Clark, janitor	10.00
17094	Chas. S. Cobb, labor and supplies	24.33
17095	N. Attleboro Gas Co., gas	1.08
17098	New England Tel. & Tel. Co., 'phone	3.18
17100	W. M. Hall Co., supplies	.45
17097	Norman Clark, janitor	10.00
17102	Union Light & Power Co., light & power	7.29
17145	Maxim Motor Co., overhauling and painting truck	344.67
17216	Union Light & Power Co., light & power	8.21
17218	F. W. Averill, gasoline	4.62
17229	Norman Clark, janitor	10.00
17230	Chas. S. Cobb, supplies and labor	9.08
17231	Jencke's Garage, gasoline and supplies	2.85
17236	New England Tel. & Tel. Co., 'phone	3.43
17303	Hope Rubber Co., 100 ft. hose	13.72
17336	Chas. S. Cobb., gas and supplies	6.15
17337	Norman Clark, janitor	10.00
17338	N. Attleboro Gas Co., gas	.50
17364	Union Light & Power Co., light & power	10.79
17798	Jencke's Garage, labor on fender	4.00
17799	Chas. S. Cobb, supplies	8.70

Voucher No.	Payable to	Amount
17800-1-2	Board of Engineers, tel. allowance	30.00
17825	Plainville Fire Dept., payroll	725.00
17845	Chas. S. Cobb, labor and supplies	20.60
17849	Plainville Coal Co., coal	34.00
17851	Maxim Motor Co., 1 electric siren	40.00
17852	Hope Rubber Co., 1 doz. rubber hats	7.20
		$1,950.56

FOREST FIRE

17227	R. P. Rhodes, service	$ 8.50
17228	William K. Hews, supplies	3.00
17196	Richard F. Barton, payroll	336.75
17226	Edward McAfee, supplies	7.00
17302	R. F. Barton, posting notices	5.00
17400	John Kenerson, service	5.00
17491	Charles Winter, service	5.00
		$370.25

HIGHWAY DEPARTMENT

17158	Dyer Sales Mach. Co., shovels	$ 12.86
17178	F. E. Herring, payroll	156.50
17157	F. E. Herring, payroll	118.00
17157	F. E. Herring, payroll	163.00
17186	F. E. Herring, payroll	150.25
17213	F. E. Herring, payroll	157.75
17290	F. E. Herring, payroll	134.50
17291	F. E. Herring, payroll	145.50
17307	F. E. Herring, payroll	152.50
17322	F. E. Herring, payroll	129.50
17376	F. E. Herring, payroll	156.50
17326	W. H. Riley & Son Co., gravel	607.50
17391	F. E. Herring, payroll	147.00
17505	Otis W. Butler, pruning shears	5.92
17503	F. E. Herring, payroll	115.25
17531	F. E. Herring, payroll	218.50
17565	F. E. Herring, payroll	68.00
17566	W. H. Riley & Son Co., gravel	187.50
17666	F. E. Herring, payroll	97.75
17677	F. E. Herring, payroll	162.00
17155	A. L. Walden, road tar	71.50

Voucher No.	Payable to	Amount
17158	Dyer Sales Mach. Co., shovels	12.87
17156	Jencke's Garage, gas, etc.	13.55
17152	A. L. Walden, express	2.16
17152	A. L. Walden, payroll	258.50
17160	Evernew Century Sign Co.	185.85
17188	T. J. Quinn, pea stone	41.85
17187	A. L. Walden, payroll	174.50
17233	A. L. Walden, payroll	172.50
17269	Tar Products Co., tar	141.75
17324	Frank P. Toner, gravel	111.30
17325	Tar Products Co., tar	203.58
17384	A. L. Perini, gravel	48.50
17393	A. L. Walden, payroll	211.62
17392	W. H. Riley & Son Co., soft coal	17.85
17394	C. B. Everett, signs	6.00
17406	A. L. Walden, payroll	280.32
17437	E. N. Gill, oil	100.80
17436	Ind. Coal Tar Co., tar	130.00
17432	A. L. Walden, payroll	99.25
17497	A. L. Perini, gravel	50.00
17498	Tar Praducts Co., tar	39.15
17579	A. L. Walden, payroll	434.00
17490	F. E. Herring, timber	8.88
17673	Barrett Co., Tarvia	148.40
17	F. P. Toner, gravel	93.80
17159	G. B. Greenlay, payroll	160.75
17195	G. B. Greenlay, payroll	253.50
17212	G. B. Greenlay, payroll	40.50
17292	G. B. Greenlay, payroll	388.00
17301	G. B. Greenlay, blacksmith bill	3.10
17330	James Crotty, posts	7.20
17329	Build Good Roads Mach. Co., parts	9.20
17328	New Eng. Metal Culvert Co., culverts	97.20
17323	G. B. Greenlay, payroll	378.75
17323	G. B. Greenlay, payroll	93.50
17390	Tar Products Co., tar	135.00
17496	Good Roads Mach. Co., parts	3.25
17495	Otis W. Butler, pruning cutter	5.92
17475	G. B. Greenlay, payroll	87.25
17504	G. B. Greenlay, payroll	155.00
17532	G. B. Greenlay, payroll	175.00
17564	G. B. Greenlay, payroll	174.50

Voucher No.	Payable to	Amount
17591	G. B. Greenlay, payroll	157.25
17	G. B. Greenlay, payroll	200.00
17664	Fred Taylor, gravel	20.00
1707	G. B. Greenlay, payroll	266.13
17760	A. L. Walden, payroll	296.35
17763	W. H. Riley & Son Co., gravel	86.25
17764	F. E. Herring, payroll	9.00
17764	F. E. Herring, repairs	2.90
17765	James Fuller, gravel	30.00
17766	Dyer Sales & Mach. Co., shovels	12.00
17767	G. B. Greenlay, payroll	249.00
17871	W. M. Hall Co., diggers	3.70
17872	A. R. Brais Co., Signs	97.50
17764	A. L. Walden, payroll	101.70
17846	F. P. Toner, gravel	178.75
17856	Tar Products Co., tar	67.50
17853	G. H. Snell, posts	7.50
	A. L. Walden, payroll	61.50
		$10,159.36

STREET LIGHTS

16780	Union Light & Power Co.	$177.88
16862	Union Light & Power Co.	177.88
16973	Union Light & Power Co.	177.88
17099	Union Light & Power Co.	177.88
17216	Union Light & Power Co.	177.88
17364	Union Light & Power Co.	177.88
17463	Union Light & Power Co.	177.88
17501	Union Light & Power Co.	177.88
17513	Union Light & Power Co.	177.88
17612	Union Light & Power Co.	177.88
17697	Union Light & Power Co.	177.88
17794	Union Light & Power Co.	177.88
		$2,134.56

MEMORIAL DAY APPROPRIATION

173[illegible]	Geo. H. Maintain Post No. 133	$100.00

FOURTH OF JULY APPROPRIATION

17408	R. I. Fireworks Co.	$200.00

MOTH DEPARTMENT

Voucher No.	Payable to	Amount
16757	Geo. H. Snell	$ 30.00
16775	Geo. H. Snell	25.00
16811 - 16838	Geo. H. Snell	18.25
16811 - 16838	Geo. H. Snell	52.50
16860	Geo. H. Snell	25.00
16959	Geo. H. Snell	17.50
16970	Geo. H. Snell	60 00
17014	Geo. H. Snell	30.00
17071	Geo. H. Snell	43.00
17092	Geo. H. Snell	28.00
17144	Geo. H. Snell	26.00
17331	Geo. H. Snell	27.00
17377	Von Auty	28.00
16775	Geo. H. Snell, supplies	5.85
17458	Frank Averill, supplies	4.70
16860	Geo. H. Snell, truck hire	7.50
16970	eGo. H. Snell, truck hire	30.00
17035	Geo. H. Snell, truck hire	30.00
17092	Geo. H. Snell, truck hire	22.50
17161	Harry Thompson, supplies	4.00
17144	Geo. H. Snell, truck hire	9.25
17399	Frank Averill, supplies	12.65
17398	Geo. H. Snell, truck hire	100.00
17331	Geo. H. Snell, truck hire	30.00
17035	Geo. H. Snell, payroll	42.00
16757	Geo. H. Snell, storage and truck	28.00
17398	Geo. H. Snell, payroll	62.00
17761	Geo. H. Snell, payroll and truck	94.00
17757	Geo. H. Snell, supplies and truck	46.57
17757	Geo. H. Snell, payroll	159.50
		$1,098.77

WATER DEPARTMENT

16777	G. N. Fass, current and incidental	$ 24.50
16959	National Meter Co.	63.67
16945	Harry B. Thompson	100.00
[illegible]000	N. Attleboro Water Dept.	25.91
[illegible]3	Geo. N. Faas	18.00
	Curley Ranhock	12.00
	[illegible]ttleboro Water Dept.	11.25

Voucher No.	Payable to	Amount
17418	Andy Germaine	269.86
17419	N. Attleboro Water Dept.	123.42
17465	N. Attleboro Water Dept	105.12
17470	H. P. Olney	18.00
17469	Eddy Valve Co.	202.80
17468	Walworth Co.	78.42
17467	Harry B. Thompson	9.65
17294	Curley Ranhock	12.50
17293	Ralph Himmingson	16.50
17402	Walter Pickering	50.00
17403	N. Attleboro Water Dept.	34.56
17404	The Commercial Press	6.50
17405	Andy Germaine	172.00
17466	Walter Pickering	55.00
17509	Andy Germaine	35.70
17567	Andy Germaine	36.40
17698	Walter Pickering	10.00
17699	Andy Germaine	13.60
17700	The Commercial Press	11.75
17701	Ida Rand	18.00
		$1,535.11

PUMPING ACCOUNT

17000	N. Attleboro Water Dept.	$792.25
17238	N. Attleboro Water Dept.	819.30
17403	N. Attleboro Water Dept.	430.44
17598	N. Attleboro Water Dept.	736.20
		$2,778.19

TREE WARDEN

17035	Geo. H. Snell, shade trees	$28.00
17144	Geo. H. Snell, 2000 white pines	15.00
17339	Geo. H. Snell, labor and truck	15.00
17472	Otis W. Butler, shears	11.73
17792	Geo. H. Snell, labor and supplies	22.35
17853	Geo .H. Snell, labor and supplies	22.50
		$114.58

STATE AID

Voucher No.	Payable to	Amount
16860	State Aid	$6.00
16944	State Aid	6.00
17048	State Aid	6.00
17149	State Aid	6.00
17358	State Aid	6.00
17395	State Aid	6.00
17478	State Aid	6.00
17508	State Aid	6.00
17578	State Aid	6.00
17668	State Aid	6.00
17751	State Aid	6.00
17855	State Aid	6.00
		$72.00

BOARD OF HEALTH

16815	Dairy Sanitary Inspection	$ 3.50
17096	F. E. Herring, Inspector Slaughtering	90.00
17091	N. Attleboro Chronicle Co., postals	13.50
17427	Norfolk County Hospital, treatment	19.50
17414	A. R. Block, file	.60
		$127.10

INDEMNITY ACT

[illegible]50	Mira D. Hawes, damages	$ 5.00
[illegible]051	Hannah Hawes, damages	20.00
17052	L. H. Peasley and Chas. Guild, damages	12.00
17053	Mary T. Russel, damages	75.00
17054	Ralph I. Hemmingson, damages	22.00
17055	Frank Voyer, damages	45.00
17056	Thresa Barrows, damages	35.00
17057	Irene Morse, damages	35.00
17058	Bert F. H. Fisler, damages	125.00
17059	W. H. Riley & Son Co., damages	80.00
17060	Henry Guild, damages	20.00
17061	Frank Dole, damages	25.00
17062	Geo. H. Fisler, damages	5.00
17063	John Endles Est., damages	30.00
17064	Florence A. Foster, damages	5.00
17065	Alice and Phillias Chagnon, damages	40.00

Voucher No.	Payable to	Amount
17066	P. L. Chagnon, damages	15.00
17067	Alfred Farrel, damages	5.00
17068	Agnes McQueston, damages	1.00
17069	Adeline Miner, damages	20.00
		$620.00

TOWN HALL

16784	Geo. Lake, janitor	$ 7.50
16818	Geo. Lake, janitor	7.50
16868	Merrill Falk, janitor	7.50
16947	Merrill Falk, janitor	7.50
17041	Merrill Falk, janitor	10.00
16974	Merrill Falk, janitor	10.00
17105	Merrill Falk, janitor	10.00
17148	Merrill Falk, janitor	10.00
17215	Merrill Falk, janitor	10.00
17295	Merrill Falk, janitor	10.00
17362	Merrill Falk, janitor	10.00
17401	Merrill Falk, janitor	10.00
17426	Merrill Falk, janitor	10.00
17460	Merrill Falk, janitor	10.00
17477	Merrill Falk, janitor	10.00
17518	Merrill Falk, janitor	10.00
17568	Merrill Falk, janitor	10.00
16756	Union Light & Power Co., lights	20.33
16782	C. Glidden, tuning & repairing piano	8.00
16841	Union Light & Power Co., lights	20.44
16956	Union Light & Power Co., lights	22.75
17099	Union Light & Power Co., lights	11.86
17197	Union Light & Power Co., lights	9.88
17364	Union Light & Power Co., lights	11.55
17410	Union Light & Power Co., lights	7.79
17501	Union Light & Power Co., lights	2.25
17513	Union iLght & Power Co., lights	1.63
17525	R. J. McNeill, stock and time	12.70
17609	Merrill Falk, janitor	10.00
17609	Merrill Falk, janitor	10.00
17612	Union Light & Power Co., lights	2.70
17671	Merrill Falk, janitor	10.00
17758	Merrill Falk, janitor	10.00
17693	Merrill Falk, janitor	10.00

Voucher No.	Payable to	Amount
17697	Union Light & Power Co., lights	10.58
17784	Merrill Falk, janitor	10.00
17794	Union Light & Power Co., lights	14.61
17806	School Committee, coal	75.00
17850	Merrill Falk, janitor	10.00
		$462.07

POLICE DEPARTMENT

16778	C. S. Cobb, auto hire	$ 3.50
16779	Joseph Craik, police duty	4.50
16816	Joseph Craik, police duty	4.50
16985	Wm. T. Hooper, juvenile case	13.50
16867	Everett Jenckes, supplies	5.00
16937	Frank W. Averill, police taxi	3.00
16977	Joseph Craik, officers, town meeting	5.00
16977	Joseph Craik, police duty	12.75
17093	Joseph Craik, police duty	12.50
17136	James E. McNeill, police work	3.50
17137	Joseph Craik, police work	11.50
17151	F. W. Averill, taxi, police	11.35
17152	Archie L. Walden, police	41.00
17153	Herbert Thompson, police	10.00
17154	Myron A. Day, police	3.50
17224	Elmer C. Pease, police	11.00
17223	Chester Meyer, police	4.00
17218	F. W. Averill, taxi, police	26.40
17232	Joseph Craik, police	15.50
17297	Joseph Craik, police	20.50
17300	James E. McNeill, police	8.00
17335	Archie L. Walden, police	10.00
17334	Elmer C. Pease, police	2.00
17332	Chester Meyer, police	2.00
17359	Joseph Craik, police	22.00
17360	James E. McNeill, police	3.00
17388	Joseph Craik, police	14.00
17420	Payrolls for July 3rd and 4th	22.00
17413	Archie L. Walden, police	21.50
17412	Elmer C. Pease, police	12.50
17424	Joseph Craik, police	25.50
17435	Joseph Craik, police	15.00
17476	Joseph Craik, police	16.00

Voucher No.	Payable to	Amount
17484	Extra Payroll, July 3rd and 4th	24.50
17511	F. W. Averill, police taxi	74.90
17510	Joseph Craik, police	14.50
17511	A. L. Walden, police	17.50
17528	Elmer C. Pease, police	14.00
17526	Joseph Craik, police	39.00
17577	Elmer C. Pease, police	9.50
17461	John E. Swift, court services	100.00
17607	Joseph Craik, police	75.00
17617	Chester Meyer, police	11.00
17618	Roy Meyer, police	5.50
17622	Elmer C. Pease, police	3.50
17662	F. W. Averill, taix, police	103.40
17663	James E. McNeill, transportation	7.50
17667	Joseph Craik, police	22.50
17702	Joseph Craik, police	8.00
17705	Elmer Pease, police	10.00
17753	F. W. Averill, police	31.15
17755	Chester Meyer, police	3.00
17756	A. L. Walden, police	5.50
17759	Joseph Craik, police	11.50
17790	Carl F. Engler, use of lock-up	1.00
17805	F. W. Averill, taxi, police	11.95
		$1,000.40

CURRENT AND INCIDENTAL

16756	Union Light & Power Co.	$ .75
16781	New Eng. Tel. & Tel. Co.	2.90
16783	Woodbury Melcher, rent	12.00
16782	T. E. A. Fuller. Ins. School Bldg.	37.66
16813	J. E. McNeill, hearing at Boston	7.50
16817	Union Light & Power Co.	.75
16841	New Eng. Tel. & Tel. Co.	2.65
16863	W. Melcher, rent	12.00
16864	Robert Proal, typing	7.50
16865	Schofield Hardware Co., lock	.90
16866	Thomas Groom & Co., cash book	7.00
16947	T. E. A. Fuller, return, vital statistics	44.00
16948	J. E. McNeill, cut and transportation	7.50
16954	W. Melcher, rent	12.00
16956	Union Light & Power Co.	.75

Voucher No.	Payable to	Amount
16975	New Eng. Tel. & Tel. Co.	2.75
16978	Theodore E. A. Fuller, rent	12.00
16980	Fred W. Northup, moderator	5.00
16983	Frank King, teller	5.00
16984	Irene Mullen, teller	5.00
16990	Florence Fuller, teller	5.00
16999	N. A. Chronicle, town meeting supplies	29.00
17036	J. E. McNeill, expense, Boston	10.00
17037	N. A. Chronicle, town reports	380.00
17039	W. & L. Gurley, weights and measures	4.65
17040	Theodore E. A. Fuller, postage, etc.	6.00
17047	Hobbs & Warren, blanks	8.18
17090	John A. Kenerson, auto assessing	15.00
17098	New Eng. Tel. & Tel. Co.	2.80
17099	Union Light & Power Co.	.75
17101	Theo. E. A. Fuller, insurance and bonds	124.35
17103	J. E. McNeill, transportation to hearing	5.00
17104	Theo. E. A. Fuller, rent	12.00
17120	P. B. Murphy, dog license book	3.50
17136	J. E. McNeill, transportation	5.00
17147	A. L. Burdakin, abstracts of deeds	28.83
17150	A. R. Block, supplies	4.50
17163	E. E. Osterholm, expense note	2.00
17180	School Committee, supplies	28.56
17197	Union Light & Power Co.	.75
17214	Theo. Wadell, signing note	2.00
17222	Myron A. Day, telephone and postage	2.00
17225	O. P. Brown, postage	14.00
17234	E. E. Osterholm, postage	2.00
17235	T. E. A. Fuller, rent	12.00
17236	New Eng. Tel & Tel. Co.	2.55
17239	N. Attleboro Chronicle	4.25
17271	Hobbs & Warren, cash book	4.65
17296	Harry Holt, teller	5.00
17299	W. N. Nash, moderator	2.50
17304	N. Attleboro Chronicle, warrants	4.00
17324	Theo. Wadell, signing note	2.00
17333	Theo. E. A. Fuller, licenses and postage	5.64
17361	W. Melcher, rent	12.00
17364	Union Light & Power Co.	.75
17365	New Eng. Tel. & Tel. Co.	2.95
17385	Theo. E. A. Fuller, insurance	20.00

Voucher No.	Payable to	Amount
17385	Theo E. A. Fuller, insurance	105.60
17389	Theo. E. A. Fuller, insurance	14.80
17396	Elizabeth Flint, P. M., postage	2.00
17410	Theo. Wadell, signing note	2.00
17410	Union Light & Power Co.	.75
17411	New Eng. Tel. & Tel. Co.	3.75
17414	A. R. Block, supplies	.60
17415	Theo. E. A. Fuller, rent	12.00
17416	N. P. Rogers, supplies	.50
17459	N. Attleboro Chronicle, note heads	3.75
17462	T. E. A. Fuller, coll. & treas. bonds	32.10
17462	Theo. E. A. Fuller, insurance	72.08
17464	Assessors Auto Tax Service	5.00
17492	M. A. Day, postage	1.00
17499	Theo E. A. Fuller, rent	12.00
17500	New Eng. Tel. & Tel. Co.	4.25
17501	Union Light & Power Co.	.75
17507	Theo. E. A. Fuller, rent	12.00
17507	Theo. E. A. Fuller, insurance	277.22
17513	Union Light & Power Co.	.75
17515	New Eng. Tel. & Tel. Co.	2.80
17520	Perry M. Cook, labor, glazier	1.35
17527	Theo. E. A. Fuller, insurance	388.00
17529	Theo E. A. Fuller, rent	12.00
17013	Theo. Wadell, signing note	6.00
17429	E. E. Osterholm, postage	6.85
17569	N. Attle. Chronicle, jury lists etc.	6.75
17571	Fred W. Northup, teller	5.00
17572	Harry Holt, teller	5.00
17573	Alice Ribero, teller	5.00
17575	Geo. H. Snell, election officer	5.00
17574	Elizabeth Mullen, teller	5.00
	Theo. Wadell, signing note	2.00
17612	Union Light & Power Co.	1.08
17613	New Eng. Tel. & Tel. Co.	5.65
17614	O. P. Brown, postage	20.00
17615	N. Attleboro Chronicle	4.00
17621	Theo. E. A. Fuller, rent	12.00
17623	R. J. McNeill, wiring etc. polling booths	5.29
17672	Theo. E. A. Fuller, ins. plate glass	5.00
17697	Union Light & Power Co.	.75
17704	A. T. Parker Co., insurance	28.00

Voucher No.	Payable to	Amount
17706	N. Attle. Chronicle Co., warrants, etc.	13.75
17741	Alice Ribero, teller	7.50
17742	Harry Holt, teller	7.50
17743	Fred W. Northup, teller	7.50
17744	Minnie Wolf, teller	7.50
17745	Geo. B. Greenlay, election officer	7.50
17747	Theo. E. A. Fuller, trans. looking up rec.	7.00
17752	Theo. E. A. Fuller, rent	12.00
17754	F. T. Westcott Co., line, Messenger st.	3.00
17788	New Eng. Tel. & Tel. Co.	6.65
17791	W. H. Riley & Son, wood	7.00
17793	N. Attle. Chronicle Co., letter heads	9.00
17794	Union Light & Power Co.	.75
17803	E. E. Osterholm, postage	3.00
17807	Theo. E. A. Fuller, rent	8.00
17808	Falk & Henrich, rent	4.00
17809	Straker's Service Station	20.00
		$2,184.34

JAMES E. McNEILL
MYRON A. DAY
WALLACE H. PECKHAM
Selectmen of Plainville.

AUDITOR'S REPORT

This is to certify that I have examined the books of the Treasurer and find them correct.

I have examined the books of the Collector of Taxes and found the amounts collected and paid the Treasurer, and the amounts uncollected, agree with the Statement of the Treasurer.

I have examined the books of the Water Department, Fire Department, School Committee and Library and find they agree with the records of the Treasurer.

Respectfully,

ALICE E. RIBERO,

Plainville. Mass., Feb. 11, 1927. Town Auditor.

WARRANT FOR ANNUAL TOWN MEETING

COMMONWEALTH OF MASSACHUSETTS

Norfolk, ss.

To either of the Constables of Plainville, Greeting:

In the name of the Commonwealth of Massachusetts you are hereby required to notify and warn the inhabitants of the Town of Plainville qualified to vote in Town affairs, to meet in the Town Hall, in said Plainville, on Monday, the seventh day of March, A. D., 1927 at nine o'clock in the forenoon, then and there to act on the following Articles, viz.:

Article 1. To choose a Moderator to preside at said meeting.

Article 2. To choose all the necessary Town Officers. The following to be chosen by ballot, viz: Three Selectmen, three Overseers of the Poor, one Treasurer, one Town Clerk, one Auditor, one Collector of Taxes, one Trustee of Public Library for three years, one Water Commissioner for three years, one member of School Committee for three years, one Assessor for three years, one Assessor for two years, one Tree Warden, one Moderator for one year, one Park Commissioner for one year, one Park Commissioner for two years, one Park Commissioner for three years, and three Constables.

All officers, except the above named, are to be chosen for one year.

Polls will be open at six o'clock A. M. and may be closed by vote at two o'clock P. M.

Article 3. To consider and act on the reports of the Selectmen, Treasurer, and other Town Officers.

Article 4. To see if the Town will vote to postpone action on all Articles calling for appropriations to an adjourned meeting to be held Monday evening, March 7th, 1927.

Article 5. To see how much money the Town will vote to raise and appropriate for:

1. Support of Schools the current year.
2. For school books and supplies.
3. For school incidentals.
4. For the employment of a Superintendent of Schools.
5. For the employment of a School Physician.
6. For the employment of a School Nurse.
7. For the employment of a School Dentist.
8. Forthe support of the Public Library.
9. For the payment of the salaries of the different Town Officers.
10. For the current and incidental expenses the current year.
11. For the support of Poor and Soldiers' Relief for the current year.
12. For Highways and Bridges the current year and to determine how the same shall be expended.
13. For State and Military Aid the current year.
14. For Memorial Day and Geo. H. Maintain Post, G. A. R. the current year.
15. For Payment of Interest the current year.
16. For Fire Department the current year.
17. For Street Lights the current year.
18. For Water Department Incidental and Pumping.
19. For Sidewalks.
20. For Board of Health.
21. For Police Department.

Article 6. To see if the Town will grant the use of the Town Hall, free of charge, to:

1. Geo. H. Maintain Post, G. A. R., three days.
2. Plainville Fire Department, six evenings.
3. Alumni Association, two evenings.
4. Plainville Grange, one evening.
5. Plainville M. E. Church, one day and one evening.
6. John Edward McNeill Post No. 217, The American Legion, five evenings.
7. Parent-Teacher Association, two evenings.

Article 7. To see if the Town will vote to have the surety of the Collector of Taxes or other Town Officers'

bond placed with a fidelity or guarantee company, and appropriate a sum of money to pay for the same.

Article 8. To see if the Town will authorize the Treasurer, with the approval of the Selectmen, to borrow money after Jan. 1st, 1928 in anticipation of the revenue of 1928.

Article 9. To see how much money the Town will appropriate for use of the Tree Warden to care for the shade trees of the Town.

Article 10. To see if the Town will vote to accept the provisions of Chapter 81 of the General Laws and make an appropriation therefor.

Article 11. To see if the Town will appropriate the sum of one thousand one hundred eighty-three dollars for the purpose of paying indemnities for land and drainage damages occasioned by the relocation of the State Highway in 1926, the same to be paid from the surplus account.

Article 12. To see if the Town will vote to have a plat made of the Town and how much to appropriate for same, or do or act in any manner relative thereto.

Article 13. To see if the Town will vote to appropriate the sum of $1000.00, or any other sum, for permanent sidewalks and determine where the same shall be spent.

Article 14. To see how much money the Town will vote to raise and appropriate for the removal of snow the current year.

Article 15. To see how much money the Town will vote to raise and appropriate for the use of the Park Commissioners the current year.

Article 16. To see if the Town will vote to pay the sum of $1140.84 from the Surplus Act, the same being the overdrafts for the year 1926.

Article 17. To see if the Town will vote to raise and appropriate the sum of two hundred dollars to put a sheet rock ceiling in the basement of Town Hall.

Article 18. (Petition) To see if the Town will vote to extend the electric light system from Walter Marble's corner on High Street to Wilhelm's Farm and make an

appropriation therefor, or do or act in any manner relative thereto.

Article 19. To see if the Town will vote to place an electric light on the pole opposite the residence of Warren Snell on Cottage Street and to raise and appropriate a sufficient sum of money to pay for the same.

Article 20. (Petition) To see if the Town will vote to accept and lay out at grade a, Street now called Riley Street, said Street being situated in Plainville on Whiting Terrace, beginning at Fletcher near the railroad and running to Moran Street, at the Town Line between Plainville and North Attleboro, and that the sum of one thousand dollars be appropriated therefor, or do or act in any manner relative thereto.

Article 21. To see if the Town will vote to establish a planning board in accordance with General Laws, Chapter 41 Section 70, 72, or act in any other manner thereon.

Article 22. To see if the Town will vote to accept Section 31 of Chapter 143 and make suitable appropria- [illegible] act in any manner thereon.

[illegible] 23. To see if the Town will vote to raise and [illegible] the sum of four hundred dollars for the [illegible] of a V Snow Plow or do or act in any manner [illegible] thereto.

Article 24. To choose any committee to hear the re- [illegible] of any committee and act thereon.

Hereof fail not to make due returns of this Warrant with your doings thereon to the Town Clerk in conformity with the Public Statutes at or before the time of said meeting.

Given under our hand and the Seal of the Town of Plainville this the 19th day of February, in the year of our Lord one thousand nine hundred and twenty-seven.

[Seal]

JAMES E. McNEILL,
MYRON A. DAY,
WALLACE H. PECKHAM,
Selectmen of Plainville.

INDEX

Assessors 84
Auditors' Report 111
Collector of Taxes 87
Fire Engineers 79
Inspector of Slaughtering 83
Inspector of Animals 83
Moth Department 81
Plainville Public Library 45
Road Commissioners 76
Sealer of Weights and Measures 82
Salaires of Town Officers 44

Report of School Committee 51
- Attendance Table 75
- Graduating Exercises 68
- List of Teachers 73
- Pupils Enrolled 74
- Report of School Superintendent 53
- Report of Principal 59
- Report of Penmanship Teacher 63
- Report of Supervisor of Drawing 62
- Report of Domestic Science Teacher 64
- Report of School Nurse 66
- Report of School Physician 66
- School Officials 49

Selectmen's Report 96
- Current and Incidentals 107
- Poor Department 95
- Town Hall 105
- Highway Department 99
- Water Department 102
- Police Department 106
- Pumping Account 103
- Report of Town Forrest 44
- Report of Tree Warden 45
- Report of Public Library 45
- State Aid 104
- Board of Health 104
- Fire Department 97
- Moth Department 102

Town Clerk's Report 6
Births 40
Marriages 41
Deaths 42
Jury List 43
Town Clerks' Meeting 39
Town Officers 3
Town Treasurer 88
Tree Warden 45
Water Commissioners 80
Warrant for Special Town Meeting 25
Warrant for State Primary 28
Warrant State Election 32
Warrant for Annual Town Meeting 1927 113

JL 5 '57
MAR 3 '74

Twenty-third Annual Report

OF THE

Town Officers

OF

Plainville, Massachusetts

For Year ending December 31st

1927

Twenty-third Annual Report

OF THE

TOWN OFFICERS

OF

Plainville, Massachusetts

FOR

Year ending December 31, 1927

Chronicle Press, North Attleboro, Mass.
1928

TOWN OFFICERS

TOWN CLERK

Theodore E. A. Fuller

SELECTMEN, OVERSEERS OF THE POOR AND BOARD OF HEALTH

Frank O. Patton
Wallace H. Peckham
William E. Blanchard

ASSESSORS

William E. Blanchard	Term expires 1930
John W. Franklin	Term expires 1929
Theodore E. A. Fuller	Term expires 1928

SCHOOL COMMITTEE

Charles H. Peasley	Term expires 1930
Harlie E. Thompson	Term expires 1929
Lorenzo B. Sturtevant	Term expires 1928

WATER COMMISSIONERS

Richard F. Barton	Term expires 1930
Harry B. Thompson	Term expires 1929
Joseph E. Jette	Term expires 1928

TRUSTEES OF PUBLIC LIBRARY

Fred W. Northup	Term expires 1930
Theodore E. A. Fuller	Term expires 1929
Millard M. Rines	Term expires 1928

TAX COLLECTOR

Oliver P. Brown

PARK COMMISSIONERS

Rufus King	Term expires 1930
Gertrude M. Peckham	Term expires 1929
Annie L. Nash	Term expires 1928

AUDITOR

Alice E. Ribero

CONSTABLES

Chester Myers
Joseph S. Craik
Elmer C. Pease

TREE WARDEN

George H. Snell

FENCE VIEWERS

Frank E. Herring
Harlie E. Thompson

FIELD DRIVERS

John W. Franklin
Joseph S. Craik

MEASURERS OF WOOD, LUMBER AND BARK

George B. Greenlay
Harry O. Proal
Frank E. Herring
Henry I. Riley

APPOINTED BY THE SELECTMEN

SUPERINTENDENT OF STREETS

Frank E. Herring

MILK INSPECTOR

Frank E. Whiting

FIRE ENGINEERS

Richard F. Barton, Chief
Christian F. Henrich, First Assistant
Arthur L. Martin, Second Assistant

FIRE WARDEN

Richard F. Barton

SPECIAL POLICE

Merrill N. Falk
Arthur Meyers
George B. Greenlay
Fred W. Northup

FIRE POLICE

Richard F. Barton
Christian F. Henrich
Arthur L. Martin

INSPECTOR OF ANIMALS, MEATS AND PROVISIONS

Frank E. Herring

DOG OFFICER

Joseph S. Craik

MOTH INSPECTOR

Georg H. Snell

SEALER OF WEIGHTS AND MEASURES

Frank E. Whiting

REGISTRARS OF VOTERS

Fred W. Northup
Harold L. Anderson
Harry A. Holt
Theodore E. A. Fuller

APPOINTED BY THE SCHOOL COMMITTEE

SUPERINTENDENT OF SCHOOLS

Laurence G. Nourse

SCHOOL PHYSICIAN

Dr. F. J. Carley

SCHOOL NURSE

Pauline Gilbert

APPOINTED AT TOWN MEETING

ADVISORY OR FINANCIAL COMMITTEE

Wallace H. Peckham
Rufus King
Walter E. Barden
Edward E. Osterholm
Sylvester Smith
George B. Greenlay
John J. Eiden

Town Clerk's Report

WARRANT FOR ANNUAL TOWN MEETING

COMMONWEALTH OF MASSACHUSETTS

Norfolk, ss.

To either of the Constables of Plainville, Greetings:

In the name of the Commonwealth of Massachusetts you are hereby required to natify and warn the inhabitants of the Town of Plainville, qualified to vote in town affairs, to meet in the Town Hall, in said Plainville, on Monday, the seventh day of March A. D., 1927 at nine o'clock in the forenoon, then and there to act on the following Articles, viz:

Article 1. To choose a Moderator to preside at said meeting.

Article 2. To choose all the necessary Town Officers. The following to be chosen by ballot, viz: Three Selectmen, three Overseers of the Poor, one Treasurer, one Town Clerk, one Auditor, one Collector of Taxes, one Trustee of Public Library for three years, one Water Commissioner for three years, one member of School Committee for three years, one Assessor for three years, one Assessor for two years, one Tree Warden, one Moderator for one year, one Park Commissioner for one year, one Park Commissioner for two years, one Park Commissioner for three years, and three Constables.

All officers, except the above named, are to be chosen for one year.

Polls will be open at six o'clock A. M. and may be closed by vote at two o'clock P. M.

Article 3. To consider and act on the report of the Selectmen, Treasurer, and other Town Officers.

Article 4. To see if the Town will vote to postpone action on all Articles calling for appropriations to an adjourned meeting to be held Monday evening, March 7th, 1927.

Article 5. To see how much money the Town will vote to raise and appropriate for:

1. Support of schools the current year.
2. For school books and supplies.
3. For school incidentals.
4. For the employment of a Superintendent of Schools.
5. For the employment of a School Physician.
6. For the employment of a School Nurse.
7. For the employment of a School Dentist.
8. For the support of the Public Library.
9. For the payment of the salaries of the different Town Officers.
10. For the current and incidental expenses the current year.
11. For the support of Poor and Soldier's Relief for the current year.
12. For Highways and Bridges the current year and to determine how the same shall be expended.
13. For State and Military Aid the current year.
14. For Memorial Day and Geo. H. Maintain Post, G. A. R., the current year.
15. For Payment of Interest the current year.
16. For Fire Department the current year.
17. For Street Lights the current year.
18. For Water Department, incidental and pumping.
19. For Sidewalks.
20. For Board of Health.
21. For Police Department.

Article 6. To see if the Town will grant the use of the Town Hall, free of charge, to:

1. Geo. H. Maintain Post, G. A. R., three days.
2. Plainville Fire Department, six evenings.
3. Alumni Association, two evenings.
4. Plainville Grange, one evening.
5. Plainville M. E. Church, one day and one evening.
6. John Edward McNeill Post No. 217, The American Legion, five evenings.
7. Parent-Teacher Association, two evenings.

Article 7. To see if the Town will vote to have the surety of the Collector of Taxes or other Town Officers' bond placed with a fidelity or guarantee company, and appropriate a sum of money to pay for the same.

Article 8. To see if the Town will authorize the Treasurer, with the approval of the Selectmen, to borrow money after Jan. 1st, 1928 in anticipation of the revenue of 1928.

Article 9. To see how much money the Town will appropriate for use of the Tree Warden to care for the shade trees of the Town.

Article 10. To see if the Town will vote to accept the provisions of Chapter 81 of the General Laws and make an appropriation therefor.

Article 11. To see if the Town will appropriate the sum of one thousand one hundred eighty-three dollars for the purpose of paying indemnities for land and drainage damages occasioned by the relocation of the State Highway in 1926, the same to be paid from the surplus account.

Article 12. To see if the Town will vote to have a plat made of the Town and how much to appropriate for same, or do or act in any manner relative thereto.

Article 13. To see if the Town will vote to appropriate the sum of $1000.00, or any other sum, for permanent sidewalks and determine where the same shall be spent.

Article 14. To see how much money the Town will vote to raise and appropriate for the removal of snow the current year.

Article 15. To see how much money the Town will vote to raise and appropriate for the use of the Park Commissioners the current year.

Article 16. To see if the Town will vote to pay the sum of $1140.84 from the Surplus Act, the same being the overdrafts for the year 1926.

Article 17. To see if the Town will vote to raise and appropriate the sum of two hundred dollars to put a sheet rock ceiling in the basement of Town Hall.

Article 18. (Petition) To see if the Town will vote to extend the electric light system from Walter Marble's corner on High Street to Wilhelm's Farm and make an appropriation therefor, or do or act in any manner relative thereto.

Article 19. To see if the Town will vote to place an electric light on the pole opposite the residence of Warren Snell on Cottage Street and to raise and appropriate a sufficient sum of money to pay for the same.

Article 20. (Petition) To see if the Town will vote to accept and lay out at grade a, Street now called Riley Street, said Street being situated in Plainville on Whiting Terrace, beginning at Fletcher near the railroad and running to Moran Street, at the Town Line between Plainville and North Attleboro, and that the sum of one thousand dollars be appropriated therefor, or do or act in any manner relative thereto.

Article 21. To see if the Town will vote to establish a planning board in accordance with General Laws, Chapter 41, Section 70, 72, or act in any other manner thereon.

Article 22. To see if the Town will vote to accept Section 31 of Chapter 143 and make suitable appropriation or act in any manner thereon..

Article 23. To see if the Town will vote to raise and appropriate the sum of four hundred dollars for the purchase of a V Snow Plow or do or act in any manner relative thereto.

Article 24. To choose any committee to hear the reports of any committee and act thereon.

Hereof fail not to make due returns of this Warrant with your doings thereon to the Town Clerk in conformity with the Public Statutes at or before the time of said meeting.

Given under our hand and the Seal of the Town of Plainville this the 19th day of February, in the year of our Lord one thousand nine hundred and twenty-seven.

[Seal]

JAMES E. McNEILL,
MYRON A. DAY,
WALLACE H. PECKHAM,
Selectmen of Plainville.

COMMONWEALTH OF MASSACHUSETTS

Norfolk, ss. Town of Plainville, February 27, 1927.

Officer's Return On Warrant.

This is to certify that I have posted 12 copies of the within warrant in 12 public places of the Town of Plainville seven days before the time of said meeting.

(signed) ELMER C. PEASE,
Constable of Plainville.

COMMONWEALTH OF MASSACHUSETTS

Norfolk, ss.

Subscribed and sworn to before me

THEODORE E. A. FULLER,
Town Clerk.

PROCEEDINGS OF THE TWENTY-THIRD ANNUAL TOWN MEETING

Town Hall, Plainville, Mass., March 7, 1927.

Pursuant to the foregoing Warrant, the twenty-third Annual Town Meeting was held in the Town Hall, it being the 1st Monday of March, 1927.

The meeting was called to order at 6 o'clock A. M. by the Town Clerk reading the Warrant and Return thereon.

Article 1. Election of Moderator. On motion by Fred W. Northup, it was unanimously voted that John A. Kenerson cast one ballot bearing the name of William H. Nash for Moderator. The ballot was cast and Mr. Nash declared elected.

Polls were opened at 6 o'clock A. M. and the voters assembled proceeded to cast their ballots.

Before the opening of the polls, the Ballot Clerks, Fred W. Northup and Florence B. Fuller and the

Tellers, John A. Kenerson and Mary Wolfe, were duly sworn to the faithful performance of their respective duties. Election Officer being Joseph S. Craik.

Article 4. On motion by Fred W. Northup, unanimously voted that action on all articles carrying appropriations in the Warrant, be postponed to an adjourned meeting to be held in this Hall, this evening at 7:30 o'clock P. M.

Article 24. Committees. The following nominating committee was appointed to bring in nominations for the Financial or Advisory Committee to the adjourned meeting. Committee: Lyman B. Hancock, Millard M. Rines, Nathaniel C. Grant, Edward W. Pink, and Theodore E. A. Fuller.

At 1:25 P. M. voted to commence the count of ballots cast for Town Officers: 265 ballots had been cast.

At 3:25 P. M. unanimously voted to close the Polls. Ballot Box indicated 310 cast and 310 names of voters had been checked on the voting lists used.

The following was the result of the balloting, viz:

MODERATOR, One Year

William H. Nash, 39 Spring St.	285
Blanks	25

TOWN CLERK, One Year

Theodore E. A. Fuller, 70 Grove St.	301
Blanks	9

TREASURER, One Year

Edward E. Osterholm, 25 South St.	282
Blanks	28

SELECTMEN, One Year

William E. Blanchard, Walnut St.	278
Frank O. Patton, Taunton St.	274
Wallace H. Peckham, 115 South St.	276
Blanks	92

OVERSEER OF THE POOR, One Year

William E. Blanchard, Walnut St.	270
Frank O. Patton, Taunton St.	263
Wallace H. Peckham, 115 South St.	266
Blanks	133

SCHOOL COMMITTEE, Three Years

Charles H. Peasley, 203 South St.	204
Helen M. Munroe, 62 Spring St.	99
Blanks	7

ASSESSOR, Three Years

William E. Blanchard, Walnut St.	268
Blanks	42

ASSESSOR, One Year

Raymond A. Cobb, 27 East Bacon St.	130
John W. Franklin, Cottage St.	169
Blanks	11

WATER COMMISSIONER, Three Years

Richard F. Barton, South St.	271
Blanks	39

PARK COMMISSIONER, Three Years

Rufus King, 34 School St.	278
Blanks	32

PARK COMMISSIONER, Two Years

Gertrude M. Peckham, 115 South St.	253
Blanks	57

PARK COMMISSIONER, One Year

Annie L. Nash, 51 South St.	248
Blanks	62

TRUSTEE PUBLIC LIBRARY, Three Years

Fred W. Northup, 3 Bugbee St.	273
Blanks	37

TAX COLLECTOR, One Year

Oliver P. Brown, 16 School St.	280
Blanks	30

AUDITOR, One Year

Alice E. Ribero, 74 South St.	274
Blanks	36

TREE WARDEN, One Year

George H. Snell, Walnut St.	273
Blanks	37

CONSTABLES, One Year

Joseph S. Craik, 35 Spring St.	278
Chester Meyer, 119 South St.	270
Elmer C. Pease, 17 Bacon St.	267
Blanks	115

At 4 P. M. unanimously voted to adjourn until 7:30 P. M. in this Hall.

TOWN HALL, 7:30 o'clock P. M.

The adjourned meeting was opened at 7:30 o'clock P. M. Upon invitation of the Moderator Mrs. Robert L. Taylor offered a brief prayer for divine guidance in our deliberations.

The Warrant was read by the Town Clerk, also result of the balloting.

Article 3. Reports of Town Officers. Unanimously voted on motion by H. E. Thompson that reports of Selectmen, Treasurer and other Town Officers be accepted as printed.

Article 5, Sec. 1. On motion by G. H. Peasley, unanimously voted that sections 1, 2, 3, 4, 5, & 6 of Article 5 be grouped and Twenty-five thousand eight hundred seventy-five ($25,875.00) dollars be appropriated for the support of schools, the current year.
Article 5, Sec. 7. Unanimously voted, on motion by C. H. Peasley that Sec. 7 of Article 5 be laid on the table.

Article 5, Sec. 8. Support of Public Library. Unanimously voted, on motion by F. W. Northup that Five hundred ($500.00) dollars plus the Dog Tax be appropriated for support of the Public Library the current year.

Article 5, Sec. 9. Salaries of Town Officers. On motion by James E. McNeill, unanimously voted to raise and appropriate the sum of Eighteen hundred ($1800.00) dollars for payment of salaries, the current year, this to include an increase of $50.00 for the Town Clerk.

Article 5, Sec. 10. Current and incidental. Unanimously voted on motion by J. E. McNeill: That Three thousand ($3000.00) dollars be raised and appropriated for the current and incidental account of the Selectmen.

Article 5, Sec. 11. Support of poor. Unanimously dredvoted on motion by W. H. Peckham: That Thirty-five hundred ($3500.00) dollars be raised and appropriated for the support of poor and soldiers' relief the current year.

Article 10. On motion by W. E. Barden unanimously voted That the Town accept the provisions of Sec. 26, 27, 28, and 29, of Chapter 81 of General Laws.

Article 5, Sec. 12. Unanimously voted, on motion by F. E. Herring, That the Town raise and appropriate the sum of Six thousand ($6000.00) dollars for highways the current year, Four thousand two hundred and fifty ($4250.00) dollars of this to be used under the provisions of Chapter 81 and One thousand seven hundred and fifty ($1750.00) dollars to be used in the center of the town.

Article 5, Sec. 13. State and Military Aid. Unanimously voted on motion by J. E. McNeill, That Seventy-two ($72.00) dollars be raised and appropriated for state and military aid the current year.

Article 5, Sec. 14. Memorial Day. Unanimously voted, on motion by J. E. McNeill That One hundred ($100.00) dollars be raised and appropriated for Memorial Day, this sum to be paid over to Quartermaster of Geo. H. Maintein Post 133, G. A. R.

Article 5, Sec. 15. Payment of Interest. Unanimously voted, on motion by E. E. Osterholm That the sum of Twenty-eight hundred ($2800.00) dollars be raised and appropriated for the payment of interest, the current year.

Article 5, Sec. 16. Fire Department. Unanimously voted, on motion by Chief R. F. Barton That the sum of Twenty-one hundred ($2100.00) dollars be raised and appropriated for the Fire Department the current year.

Article 19. Unanimously voted, on motion by J. E. McNeill That a street light be placed on Cottage St., opposite the residence of Warren Snell.

Article 18. On motion by F. E. Whiting, unanimously voted Article 18 be indefinitely postponed.

Article 5, Sec. 17. Street Light. Unanimously voted on motion by J. E. McNeill That the sum of Twenty-

five hundred ($2500.00) dollars be raised and appropriated for street lights the current year. Unanimously voted on motion by S. Smith That the Selectmen be instructed to make a new contract with the Union Light and Power Co., and endeavor to secure lower rates for street lighting.

Article 5, Sec. 18. Water Department. Unanimously voted, on motion by R. F. Barton That Four hundred fifty ($450.00) dollars plus receipts from supplies and Twenty-five hundred ($2500.00) dollars for pumping be raised and appropriated for the Water Department, the current year.

Article 5, Sec. 19. Sidewalks. A motion by J. E. McNeill That Three hundred dollars be taken from the highway account and used for temporary repairs on sidewalks was lost.

Unanimously voted on motion by W. E. Barden That Three hundred ($300.00) dollars be raised and appropriated for repair of sidewalks.

Article 5, Sec. 20. Board of Health. Unanimously voted on motion by W. H. Peckham That the sum of One hundred fifty ($150.00) dollars be raised and appropriated for the use of the Board of Health, the current year.

Article 5, Sec. 21. Police Department. Unanimously voted on motion by J. E. McNeill That the sum of One thousand ($1000.00) dollars be raised and appropriated for the Police Department, the current year.

Article 6. Free use of Town Hall. Unanimously voted on motion by M. M. Rines that the use of the Town Hall be granted free of charge to:

1. Geo. H. Maintien Post 133, G. A. R. three (3) days.
2. Plainville Fire Department, six (6) evenings.
3. Alumni Association, two (2) evenings.
4. Plainville Grange, one (1) evening.
5. Plainville M. E. Church, one (1) day and three (3) evenings.
6. J. E. McNeill Post 217, American Legion, five (5) evenings.
7. Parent-Teacher Association, two (2) evenings.

Article 7. Unanimously voted on motion by W. E. Barden, That the Town have the surety of the Collector of Taxes and other Town Officers' bond placed with a fidelity and guaranty company and to pay for the same from the current and incidental account of the Selectmen.

Article 8. Unanimously voted on motion by W. E. Barden, That the Town Treasurer, with the approval of the Selectmen, be and hereby is authorized to borrow money from time to time, in anticipation of the revenue of the financial year beginning January 1st, 1928, and to issue a note or notes therefor payable within one year, any debts or debt incurred under this vote to be paid from the revenue of said financial year.

Article 9. Unanimously voted on motion by F. E. Whiting, That the Town raise and appropriate the sum of One hundred ($100.00) dollars for the use of the Tree Warden to care for the shade trees of the Town.

Article 11. Unanimously voted on motion by J. E. McNeill, That the Town raise and appropriate the sum of Eleven hundred eighty-three ($1183.00) dollars for the purpose of paying indemnities for land and grade damages occasioned by relocation of the State Highway, this sum to be taken from the surplus account.

Article 12. Unanimously voted on motion by H. E. Thompson, That the Town raise and appropriate the sum of Two hundred fifty ($250.00) dollars to pay an engineer to begin on making a plat of the Town.

Article 13. Unanimously voted on motion by F. E. Whiting and amended by W. E. Barden, That the Town raise and appropriate the sum of One thousand ($1000.00) dollars for permanent sidewalks on South Street, this to be done under the Betterment Act.

Article 14. Voted on motion by E. E. Osterholm, That the sum of Nine hundred ($900.00) dollars be raised and appropriated for the removal of snow.

Article 15. Unanimously voted on motion by F. O. Patton, That the receipts from the Town property, west side of South Street, be turned over to the Park Commissioners for their use.

Article 16. Unanimously voted on motion by J. E. McNeill, That the sum of Eleven hundred forty dollars and eighty-four ($1140.84) cents be taken from the surplus account of the Town to pay for the 1926 overdraws in the various departments.

Article 17. Unanimously voted on motion by H. E. Thompson, That the sum of Two hundred ($200.00) dollars be raised and appropriated for the purpose of putting a new ceiling in the basement under the Town Hall.

Article 20. Unanimously voted on motion by W. E. Barden, amended by J. E. McNeill, That the Town raise and appropriate the sum of Three hundred ($300.00) dollars to repair the bridge on Riley Street (so called) and that the lay out of the street be indefinitely postponed.

Article 21. Unanimously voted on motion of F. E. Herring, That Article 21 be indefinitely postponed.

Article 22. Unanimously voted on motion by W. E. Barden, That Article 22 be indefinitely postponed.

Article 23. Unanimously voted on motion by F. E. Herring, That the Town raise and appropriate the sum of Four hundred ($400.00) dollars for the purchase of a V snow plow.

Article 24. Unanimously voted That the Financial or Advisory Committee be as follows: Chairman of Selectmen, Treasurer, Rufus King, Walter E. Barden, Sylvester Smith, George B. Greenlay, John J. Eiden.

F. E. Herring made a verbal report for the committee on Cheevers Hill. No action.

R. F. Barton read a report for the proposed new Fire Station.

Unanimously voted on motion by F. E. Whiting, That the report of the committee be accepted, with thanks and the committee be discharged.

Article 2. Voted Fence Viewers, the current year be: Frank E. Herring and Harlie E. Thompson.

Field Drivers: John W. Franklin, Joseph S. Craik.

Measurers of Wood, Lumber and Bark: George B. Greenlay, Frank E. Herring, Harry O. Proal, Henry I. Riley.

Article 24. J. E. McNeill made verbal report of Tractor Purchase Committee and they would not recommend the purchase of one at the present time.

Voted on motion of S. Smith, the report be accepted and committee be discharged.

At 9:28 o'clock P. M. voted to adjourn.

THEODORE E. A. FULLER,
Town Clerk.

WARRANT FOR SPECIAL TOWN MEETING

COMMONWEALTH OF MASSACHUSETTS

Norfolk, ss.

To either of the Constables of the Town of Plainville,

Greetings:

In the name of the Commonwealth of Massachusetts you are hereby required to notify and warn the inhabitants of the Town of Plainville, qualified to vote in town affairs, to meet in the Town Hall in said Plainville, on Monday, the twenty-fifth day of July, 1927, at 8 o'clock P. M., then and there to act on the following articles, viz:

Article 1. To see if the Town will vote to appropriate the sum of $500.00 for the use of the Police Department, or do or act in any way relative thereto.

Article 2. To see if the Town will vote to install sixteen (16) additional lights on South Street, between the North Attleboro line and Cottage Street, the same to be lighted all night, and appropriate a sufficient sum for this purpose, or to do or act in any way relative thereto.

Article 3. To see if the Town will authorize the Selectmen to establish a public dump, and appropriate a sufficient sum for this purpose, or do or act in any way relative thereto.

Article 4. To see if the Town will vote to appropriate the sum of Three hundred ($300.00) dollars for the use of the Water Department, or do or act in any way relative thereto.

Article 5. To see if the Town will vote to appropriate the sum of One hundred ($100.00) dollars for the use of the Tree Warden, or do or act in any way relative thereto.

Article 6. To see if the Town will vote to appropriate a sum of money to be used to purchase Liability Insurance for Town Employees, or do or act in any manner relative thereto.

Hereof fail not to make due returns of this Warrant with your doings thereon to the Town Clerks in conformity with the Public Statutes at or before the time of said meeting.

Given under our hand and the seal of the Town of Plainville this Fourteenth day of July, in the year of our Lord One Thousand Nine Hundred and Twenty-seven.

[Seal]

WALLACE H. PECKHAM,
FRANK O. PATTON,
WILLIAM E. BLANCHARD,
Selectmen of Plainville.

PROCEEDNGS OF SPECIAL TOWN MEETING

Plainville, Mass., July 25, 1927.

Pursuant to the above Warrant a Special Town Meeting was held in the Town Hall on the above date.

Meeting called to order by Moderator William H. Nash reading Warrant.

Article 1. Finance Committee recommends $1000.

W. H. Peckham moves $1000. be appropriated for the use of the Police Department, the balance of the current year, explaining in detail amount expended in connection with the injury to Merrill N. Falk.

R. H. Berkley moves to amend and appropriate $2000.

Unanimously voted to raise and appropriate the sum of $2000. for the use of Police Department balance of the current year.

Unanimously voted that the Selectmen employ a regular night patrolman.

Article 2. Finance Committee recommends One hundred fifty ($150.) dollars additional to install sixteen (16) additional lights for all night service.

Unanimously voted to raise and appropriate One hundred fifty ($150.) dollars additional for lighting streets and to install sixteen (16) additional lights for

all night service from the North Attleboro line to Cottage Street.

Article 3. Selectmen instructed to establish a public dump and the expense of so doing to be taken from the current and incidental account.

Above unanimously voted on by motion by Mr. King.

Article 4. On motion by H. B. Thompson, unanimously voted that the sum of Three hundred ($300.) dollars additional be appropriated to the use of the Water Department.

Article 5. Unanimously voted on motion by George H. Snell to appropriate One hundred ($100.) dollars for use of the Tree Warden.

Article 6. Unanimously voted on motion by Mr. King that the Selectmen be empowered and authorized to take out Liability Compensation Insurance for the Town Employees for the current year.

On motion by Mr. King, unanimously voted, That Three hundred sixty ($360.) dollars be appropriated to pay for the Compensation Insurance.

Voted to adjourn at 8:30 P. M.

THEODORE E. A. FULLER,
Town Clerk.

BIRTHS RECORDED IN PLAINVILLE DURING 1927

Date	Name	Parents
Jan. 8	Donald Wallace Everett	Chester B - Florence A.
Jan. 26	Helen Stella Kettell	Orin E. - Grace
Jan. 29	Charles Bedford Langhill	Charles - Nellie
Mar. 18	Betsey Field Bennett,	George E. - Katherine A.
Apr. 15	Mildred Elsie Henrich	Frank V. - Avis
Apr. 19	Edward Joseph Rainville	Edward J. - Eva R.
Apr. 29	Nancy Elizabeth Simmons,	Wesley S. - Alice E.
May 14	Priscilla May Outhouse	Edwin O. - Madeline
May 20	Leona Emelda Malo	Arthur A. - Emelda C.
July 10	Barbara Potter Asher	Lester G. - Grace E.
July 12	Gertrude Marcelle Plamondon	Edward - Eva
July 16	Theresa Regina LeBlanc,	Arthur J. - Sarah L.
Aug. 15	Frances Josephine Voyer	Frank J. - Josephine A.
Sept. 12	Alice Minerva Sharon	Arthur J. - Ida H.
Sept. 19	Alden Eugene Rammel	Thomas H. - Laura S.
Sept. 30	Pearl Rose LeFrance	Leo A. - Anna B.
Nov. 19	Edith Victoria Goyette	Nelson J. - Bertha G.
Nov. 24	Hector Donald Lafontaine	William - Aurore

A true copy. Attest:

THEODORE E. A. FULLER,
Town Clerk

MARRIAGES RECORDED IN PLAINVILLE DURING 1927

Date	Name	Married by
Fed. 23.	Lester Gordon Asher Grace Evelyn Cook	Charles A. Haney
Apr. 18.	Joseph A. Labrie Helen Nash	Thomas McNulty
Apr. 25.	Frederick P. Morriseau Eva R. Dargis	L. A. Dequoy
Apr. 27.	Elmer B. Rusby Norma H. Boyce	George E. Osgood
May 28.	Everett Clarence Davis Edith Marion Brady	W. A. Carrington
June 11.	Milton Henry Bacheller Beatrice Emily Reynolds	P. J. Elliott
July 2.	Edward Elmer Bauman Emily Wood McAlpine	Zenas Crowell
July 3.	John P. Zilch Katherine (Cooney) O'Neil	Edward Carey
g. 1.	Everett O. Dailey Marion Mason (Ratcliff)	G. Bennett VanBuskirk
Nov. 2.	Joseph Walter Choquette Margarette Katherine Bialas	Patrick E. McGee
Nov. 20.	E. Wright Sargent Lovina S. Miller	G. Bennett VanBuskirk
Nov. 24.	Gustav Algot Chester Nelson Dorothy Brown Eccleston	G. Bennett VanBuskirk
Nov. 25.	Frank Harold Stolworthy Gertrude Lillian Horton	Wesley G. Huber
Dec. 7.	Raymond Lester Baxter Mary Elizabeth Coverly	Victor V. Sawyer
Dec. 10.	Perry Miller Cook Maud E. McNeill	Charles A. Haney
Dec. 16.	Harvey H. Hinton Isabel Lynwood Tiffany	G. Bennett VanBuskirk
Dec. 29.	Stanley D. Romaine Augustine Pauline Petit	Patrick E. McGee

A true copy. Attest:

THEODORE E. A. FULLER.
Town Clerk.

DEATHS RECORDED IN PLAINVILLE DURING 1927

Date	Name	Yr	Mo	Da	Cause of Death
Jan. 8.	Joseph LaDuke	66	9	24	Chronic Endocartis
Feb. 7.	Sophia Starck	71	11	25	Cerebal Hemorrhage
Mar. 3.	Mary Emogene Blake	67	4		Hemorrhage Arehral
Mar. 13.	Augusta E. Wolfe	76	1	9	Cenlvae Hemorrhage
Mar. 22.	Charles Hindle	87	3	12	Apoplexy
Mar. 22.	Jesse Wm. Pearsall	4	11	3	Spasmosphilia
Apr. 25.	Melvina Ayer	84	10	16	Carcimoma of Uternis
June 5.	Harry Spence	76			Acute Cholecystitis
July 2.	Willis Merton Fuller	70	5	13	Valocilar disease of heart
Aug. 17.	Priscilla Snow Fuller	73	9	17	Dementia Seniles
Sept. 13.	Emma Ann Brown	68	3	10	Chronic Sclerotic Endo Carditis
Sept. 18.	Mary Elizabeth Norwick	5	3	17	Polioencephalitis Autopsy
Sept. 24.	William Joseph Smith	58			Chronic Myocarditis
Sept. 25.	Warren Frederick Boyd	22	2	5	Infantile Paralysis
Sept. 29.	Joseph Raymond Devlin	46	3	11	Asphyxiation
Oct. 11.	Arabella Medura Fisher	78	8	29	Arteriosclersis chronic myocarditis
Nov. 2.	Mary Ann Gardner	91	4	25	Chronic Myocarditis
Dec. 30.	Viola Merrick Fuller	71	11	2	Metral Regrergetation

A true copy. Attest: THEODORE E. A. FULLER, Town Clerk.

JURY LIST

Town of Plainville, Massachusetts, 1927-1928

Adams, Geo. H., Cottage Street, Jeweler.
Anderson, Chester A., South Street, Machinist.
Barden, Walter E., South Street, Merchant.
Bennett, Edward P. Jr., School Street, Salesman.
Blanchard, William E., Walnut Street, Jeweler.
Crowley, Arthur L., George St., Retired.
Desjardines, Hermon R., Bugbee St., Jeweler.
Dodge, John W., Warren Street, Jeweler.
Loud, Harry W., Pleasant Street, Laborer.
McNeill, James E., Melcher Street, Laundryman.
Nerney, Raymond N., East Bacon Street, Toolmaker.
Sylvia, Erwin B., Lincoln Avenue, Toolmaker.
Thompson, Harry B., Grove Street, Merchant.
Wheeler, Adrian G., South Street, Clerk.
Wood, George W., Spring Street, Jeweler.

WALLACE H. PECKHAM,
FRANK O. PATTON,
WILLIAM E. BLANCHARD,
Selectmen of Plainville.

REPORT OF PLAINVILLE PUBLIC LIBRARY

As stated in last year's report, the management and patronage remains the same is of the two years previous.

The only innovation being a selection of certain volumes on recommendation of the State Department of Education for the use of the schools from Grade IV up to, and including, the High School with the intention of implanting a taste for reading the best of modern History, Biography, Travel and harmless and instructive Fiction. Upon completing the reading of a certain number of volumes on this list the Department issues a Certificate of Merit bearing the State Seal and after reading 25 of the recommended volumes a much more handsome and elaborate one, suitable for framing.

We have continued our subscriptions to the various magazines with an eye more especially for school use but all patrons are welcome to use the same. In the case of discarded and obsolete books we have followed the usual custom of turning them over to the American Legion for the benefit of the sick and disabled in the Veterans' and Cancer Hospitals where we are informed they are greatly appreciated, although being worn and soiled they are still in readable condition.

We would again respectfully call to the attention of the Townspeople the crowded condition, also the need of a catalogue.

We would respectfully ask for the usual appropriation and allowance for 1928.

Financial Statement

Appropriation, 1927		$500.00
Dog Tax		373.21
		$873.21
Rent	$130.00	
Librarian	153.00	
Lights	16.08	
Books	491.54	
Clerical	36.00	

Fuel	15.00	
Supplies	16.00	
		$857.62
Balance Dec. 31, 1927		$15.59

FRED W. NORTHUP,
THEODORE E. A. FULLER,
MILLARD M. RINES,
Trustees.

ANNUAL REPORT

OF THE

SCHOOL COMMITTEE

Town of Plainville

Massachusetts

FOR

Year ending December 31, 1927

SCHOOL OFFICIALS

SCHOOL COMMITTEE

CHARLES H. PEASLEY, Chairman..Term expires 1930
Telephone North Attleboro, 121-W

LORENZO B. STURTEVANT, Sec'y. Term expires 1928
Telephone North Attleboro, 68-W

HARLIE E. THOMPSON.....Term expires 1929
Telephone North Attleboro, 546-R

Meeting of the School Committee is held in the office, Town Hall Building, on Wednesday preceding the second Thursday of the month.

Union Superintendent of Schools, Norton and Plainville

LAURENCE G. NOURSE

Residence Telephone Norton, 66

School Telephone North Attleboro, 385-R

The Superintendent may be reached at the office in the Town Hall Building every Tuesday, and other days by appointment.

Authorized to Issue Work Certificates

LORENZO B. STURTEVANT

Telephone North Attleboro, 68-W

School Physician

FREDERICK J. CARLEY, M. D.

Telephone North Attleboro, 491

School Nurse

MRS. FRANK H. GILBERT

Telephone North Attleboro 618-W

Attendance Officer

JOSEPH CRAIK

SCHOOL CALENDAR, 1927-1928

Elementary Schools

Fall term begins Sept. 7, 1927
Fall term closes Dec. 23, 1927
Winter term begins Jan. 3, 1928
Winter term closes Mar. 23, 1928
Spring term begins April 2, 1928
Spring term closes June 15, 1928

High School

Fall term begins Sept. 7, 1927
Fall term closes Dec. 23, 1927
Winter term begins Jan. 3, 1928
Winter term closes Mar. 23, 1928
Spring term begins April 2, 1928
Spring term closes June 22, 1928

The regular schedule is given. Some changes, however, will be necessary due to the loss of time last fall.

Holidays for all schools

October 12
Thanksgiving Day and the day following
February 22
April 19
May 30

School Sessions

High School: Regular session, 8 to 1; extra session 2 to 4

Grammar School: 9 to 12 and 1:15 to 3:15
Primary School: 9 to 11:45 and 1:15 to 3:15

No School Signals

7:15 A. M.—Three double blasts on fire alarm system signifies no school for all pupils for the day.

7:30 A. M.—Same signal signifies no school for elementary school pupils.

11:45 A. M.—Same signal signifies no school in the afternoon and all pupils will stay in school one hour longer than usual and then be dismissed for the day.

REPORT OF THE SCHOOL COMMITTEE

To the Citizens of the Town of Plainville:

January 1, 1928

During the past year there have been many changes in the personnel of our teaching staff—two new teachers in the high school and five in the grades. We have followed our policy of securing the best we can directly from the normal schools. We hope that there will be fewer changes this year as permanency in the staff is a great asset to the system.

In the early fall the schools had to remain closed for three weeks during the epidemic of infantile paralysis. One week has been made up by the grades but the high school will give greater difficulty as the number of days it must be in session according to law is considerably more than that of the grades. We shall expect the cooperation of the parents in any measure we may see fit to use to meet this emergency.

We would urge parents to visit schools more so as to be more familiar with the everyday work.

Modern equipment has been placed in the first grade this year and we hope to be able to so equip the other lower grades when we can afford it.

Our financial report follows:

Money Available for Schools

Appropriation	$25,875.00	
Refund, R. R. Claim	14.50	
Interest on Town School Fund	36.81	
Expenses	52.40	
		$25,978.71

Expended

General Expenses	
School Committee	
Superintendent, Salary	$ 1,480.00
Expenses	102.82
Expenses of Instruction	
Salaries, High and Elementary	15,246.47
Books, High and Elementary	1,606.98

Operation of Scrool Plant		
Janitor	1,300.00	
Fuel	1,643.11	
Miscellaneous	324.68	
Maintenance	420.96	
Health	437.31	
Transportation	2,643.50	
New Equipment	745.92	
		$25,951.65
Balance		$27.00

Budget for 1928

We recommend for 1928 that the sum of $25,875.00 be appropriated according to the estimated budget.

General Expenses		
School Committee, Expense		
Superintendent, Salary	$ 1,570.00	
Expenses	100.00	
Expenses of Instruction		
Salaries, High and Elementary	15,630.00	
Books and Supplies, High and Elementary	1,500.00	
Operation of School Plant		
Janitor	1,300.00	
Fuel	1,300.00	
Miscellaneous	275.00	
Maintenance	315.00	
Health	475.00	
Transportation	2,820.00	
New Equipment	580.00	
		$25,875.00

The town received during 1927 from the State on account of schools:

General School Fund, Part I	$2,533.25	
General School Fund, Part II	2,552.21	
For Superintendent	764.78	
For High School	1,056.50	
For Tuition of State Ward	103.29	
		$7,010.03

From Town of Wrentham for Tuition	$109.50	
Total		$7,119.53
Total Expenditure for 1927	$25,951.65	
Receipts from Outside Sources ...	7,119.53	
Net Expenditure by Town of Plainville		$18,932.12

The receipts for 1928 are expected to be approximately the same as those listed above for 1927.

Respectfully submitted,

CHARLES H. PEASLEY, Chairman,
LORENZO B. STURTEVANT, Secretary,
HARLIE E. THOMPSON.

REPORT OF SUPERINTENDENT OF SCHOOLS

To the Plainville School Committee:

I have the pleasure of submitting to you my fourth annual report as superintendent of schools and the twenty-second in the series of reports.

Introduction

Some of the major undertakings in the work of supervision of the teaching program will be commented upon. The maintenance of the school plant has been kept up but no extensive repair work has been done this year. The school budget has been carefully followed. A number of special school activities that have been undertaken this year will be outlined.

Supervision in the Elementary School

Topic 1. School Visits.

Visits are made to the classrooms of the various grades constantly. Some of short duration are for the purpose of observing the general operation and management—teaching conditions such as light and heat, discipline of the room, working attitude or spirit of the pupils. Longer visits are made for the purpose of more

carefully studying any aspects of the work of the rooms, observing teaching methods, giving suggestions or administering tests.

Topic 2. Teachers' Meetings.

Teachers' Meetings are held regularly each month on a fixed date. They continue to be the source of great help in the administration of the schools. Some of the details of the work of these meetings have been outlined in past reports.

Topic 3. Weekly Letters.

This fall I started the plan of sending out to all teachers a weekly letter. This gives information concerning all details of school work and activities. Much time usually given to such details at the teachers' meetings is thereby saved for more important undertakings. Copies of these letters you are receiving at the monthly meeting of the School Committee.

Topic 4. Course of Study.

Because of the help it gives them in planning their teaching, the teachers are appreciating the work which has been done to formulate definite courses of study. The plans as outlined last year are being continued. Constant additions and revisions are necessary.

The course of study in geography which was prepared by various leaders in the teaching of this subject has been issued by our State Department of Education. This is in use. All teachers are being furnished books and equipment as fully as possible for the proper use of this outline.

The teaching in Mental Arithmetic has been extended by a new outline of "store problems" for grade 2 to 5. This addition to the course of study I prepared after receiving many valuable suggestions from the teachers.

The course of study in English which was described in last year's report stimulated the work in English. A carefully prepared course of study has been placed in grades 3 to 8. This gives in detail the work in English Grammar which was needed to supplement our previous outlines. The systematic drill in grammar and the aim

to eliminate ordinary speech errors form an important contribution in the endeavor to make English instruction practical.

Topic 5. Testing Program.

This important part of the supervision of the schools has gone forward steadily. Some of the major undertakings in this field will be reported. The same general plan for drill in spelling as reported in the past has continued. A new and revised edition of the spelling lists for each grade was put in use last September. The average scores for the Winter and Spring terms of last year were: March test 90%, June test 85%. The results of the two tests for the fall term 1927 are given below for each grade. The first scores this fall show some falling off from the usual results but the December scores are the highest that have been made in four years. This is the result of a very intensive drive on the part of all the teachers.

Spelling Tests

Averages in percents

School		Grade							
		2	3	4	5	6	7	8	Ave.
Plainville	Oct.	62	89	94	97	81	80	70	82
	Dec.	78	95	94	99	97	99	89	93

I have continued to give personally in all classrooms tests in mental arithmetic four times a year. Daily drills in rapid calculation are most valuable both for practical use and as basis for later mathematical work. The average scores by schools last spring were: March test 79%, June test 78%. The October and December 1927 scores are given in detail below. The new work in store problems was included in the December tests. Although only a short time had been given to this topic the results are reasonably satisfactory. A copy of the test which I gave is given in full as it shows typical problems in use in all grades.

Mental Arithmetic Tests

Averages in percents

School		Grade 2	3	4	5	6	7	8	Ave.
Plainville	Oct.	76	65	50	87	75	82	75	73
	Dec.	73	66	85	86	84	77	88	80

Mental Arithmetic Tests

December, 1927

GRADE I.

The progress of the work in number concepts will be observed.

GRADE II.

How many are 4 and 2 and 5?
How much is ½ of 10?
How many nickels are there in a quarter?
If you pay 4 cents for a pencil what will you pay for 2 pencils?

If you give the store-keeper a quarter for a book which costs 10c, what change should he give you?

GRADE III.

How much is ¼ of 12?
How many are 8 plus 4 plus 3 plus 5?
If there are 24 hours in a day, how many hours are there in 1-3 of a day?

You buy a book for 15 cents and give the store-keeper a 50c piece. What change should you get?

GRADE IV.

How much is 1-5 of 45?
Give the result of: 9 times 5 plus 5 divided by 10 plus 7.

What change should you get if you give the store-keeper a 50c piece for 2 toys that cost 10c each?
If ¼ of a pound of candy costs 5c what will one pound cost?

GRADE V.

What number is 2-3 of 18?
Add 25 and 15 and 25.
If ¼ of a lb of candy, costs 10c what will 2 lbs cost?
If you buy 3½ yds. of ribbon at 10c per yd., what change should you get from a 50c piece?

GRADE VI.

What number is 2-3 of 36?
Give the result of: 8 times 6 plus 2 divided by 5 minus 3 times 8.
Add 24 and 9 and 11 and 7.
What is the cost of 4½ quarts of berries at 12c per quart?

GRADE VII.

Add 18 and 17 and 15 and 19.
What is 66 2-3% of 120?
Add 5-8 and 1-4.
Give result of : 9 times 8 minus 12 divided by 3 plus 16 divided by 2.

GRADE VIII.

What is the cost of 72 yds. of cloth at 16 2-3c per yard?

What number is 62½% of 24?
How can you find the area of your classroom?
Add $1.35 and $ .20 and $ .15 and $ .25.

The tests in the fundamental operations as compiled and given under the direction of Boston University were used last year. The results all over the state were not as satisfactory as desired and expected. Our teachers along with those in eighty towns in Massachusetts are working on a teaching plan to discover the difficulties of individual pupils and work for 100% accuracy in these fundamental processes. The emphasis is on the teaching plan. Better results should be secured this year.

The English testing program was explained in some detail in last year's report. Similar tests were again given last June with approximately the same results. Tests in English grammar will be given in January. Some informal tests in reading have been given this fall. A general survey of reading is planned in February and March.

Supervision in the High School

Frequent visits to high school classes are made to observe pupil progress and teaching procedure or occasionally to give tests. Plan books are kept by all teachers. These show the definite lesson plans, aims, and results. Term tests are recorded. I inspect these books carefully. At a recent teachers' meeting for high school teachers, I discussed with them the topic—college preparation in our high school—and have set the promoting of this objective as the major aim for the high school staff for this year. Under the present schedule Mr. Maxim gives one-third of his time to details of supervision and administration. There is need, I believe, for a careful consideration by all, the school committee, the school staff, and the parents—of the present tendency in many high schools to lengthen the high school session and make certain changes in operation in consequence.

Library

There is a great need for the classification and cataloguing of the books in the public library. All the grade teachers and the high school English teacher have felt the need for this. This year a special drive to encourage all pupils to read books from the public library is going on. A certificate is issued by the state library bureau through the local librarian for the successful reading and understanding of fine books on the reading list. All the officials of the library have been most helpful to the school department in every way possible. This classification would help all citizens and school pupils to use more fully the library. During the past year from the school budget it has been possible to place in the high school a set of Carpenter's Travels which is most fascinating reading suitable for supplementary work in English and History. An excellent set of books, Campton's Pictorial Encyclopedia, has been presented by the Parent-Teacher Association for use in the Grammar grades. A few supplementary reading books have been given to each grade room. A number of books for professional study have been purchased for the start towards a teacher's reference library in the school office. Thus much interest has been given to the stimulating of reading by all.

First Grade Equipment

After a careful study of the new type of equipment in the model school at the Bridgewater Normal School, the Henry Whittermore School of Waltham, and schools in Newton, I recommended the use of the individual table and chair plan. This you adopted. It is early yet to judge results. The purpose is to allow for greater freedom in operation and to enable the teacher to instruct her pupils individually and by small groups with greater ease. Greater comfort and greater range of work will be possible for each child. I believe the equipment is now equal to any first grade. I have every reason to believe most satisfactory and pleasing results will follow.

In accordance with the desire of the school committee I am summarizing the reports which have been submitted to me by those in charge of special branches of the school program.

1. From report of Mr. H. Charles Maxim, Principal of the High School and Elementary School:

Enrollment Data

High School

	Grade	Jan. 1, 1928 Pupils	Jan. 1, 1927 Pupils
High School	12	16	16
	11	12	16
	10	22	18
	9	32	29
Total		83	79
Elementary School	7-8	34	32
	6	40	35
	5	27	32
	4	35	28
	3	27	26
	2	32	27
	1	42	33
Total		237	213

One of the most important topics is quoted in full: "The State Board of Education has Plainville High School rated as Class A for the certification at State Normal Schools and this year the College Entrance Examination Board have placed us on the Trial List for College Entrance. Whether we hold that or not depends entirely upon our Students in the Colleges. I believe we should emphasize the fact that for a pupil to benefit by these privileges of certification their grades in school must average 85%."

Successful progress was noted in the following: Prize Speaking, school orchestra, school paper, operetta, hiking club, girls' basketball and athletics.

2. From report of Harriet F. Washburn, Supervisor of Music:

The report shows the general progress in music instruction and also the special activities such as music appreciation course and fife and drum corps in the elementary schools and the orchestra, the double mixed quartet and the operetta in the high school. I believe that there has been a very keen interest and love for music on the part of the pupils during the past year.

3. From report of Rowena B. Rice, Supervisor of Art:

The report shows a careful outline of the year's work and some of the objectives of art teaching. A handicraft class was organized in the high school last September. Already great interest and valuable results are in evidence.

4. Report of M. Alice Hardy, Supervisor of Penmanship:

The outstanding feature of this work since Miss Hardy undertook it has been the formation of a most systematic course of study in penmanship. While the usual books have long been in use this is the first time there has been a definite outline of details for each teacher's guidance. Progress is carefully noted by regular classroom visits.

5. Report of Domestic Science Teacher and of School Lunch; Director, Mary F. Croke:

Good progress has been made in sewing and cooking according to the outline as given in last year's re-

port. Mrs. Croke reports that financially the school lunch is having difficulty in maintaining a self-supporting basis. The excellent food that Mrs. Corbin serves deserves the support and patronage of all pupils and the interest of the parents.

6. From the report of School Physician, Dr. F. J. Carley:

After giving a careful report of the examinations of the last year, Dr. Carley makes two recommendations:

"I wish to recommend the extension of the School Nurse's time to two days a week. I also wish to present a recommendation as given by the Massachusetts State Board of Health."—

"All children between the ages of six months and six years should be immunized with three injections of Diphtheria Toxin-Antitoxin mixture one week apart without having the Schick test performed upon them."

7. From the report of School Nurse, Pauline H. Gilbert:

The "Health Clinic" of last spring and the Summer Health Camp were special items of interest. I feel that the outstanding improvement this year has been the close coordination of the nurse's work with the health instructions of the classroom teachers. Thus on a regular schedule the nurse watches over and guides these activities in each classroom.

Many details of general school activities could be properly set forth. The important items have received some comment. I urge through this report to you that all parents and citizens visit the schools at the times of special request and even more at any time when the regular work of the schools is being conducted.

I wish in closing to commend again the kind interest and helpful response of all members of the school staff. This spirit added to the earnest support which each member of the school committee has given to the school program has made 1927 a profitable year.

Respectfully,

LAURENCE G. NOURSE.

COMMENCEMENT EXERCISES
PLAINVILLE HIGH SCHOOL

June 23, 1927

Class Colors—Red and Gold
Motto—"Launched But Not Anchored"

Program

Marching ..... School
Invocation ..... Rev. G. Bennett Van Buskirk
Song—The Heavens Resound ..... Beethoven

School

Salutatory—Neglected Opportunities,
Marion Edith Keyes
Essay—True Leadership ..... Ilene Della Lake
Music ..... Orchestra
Essay—Friendship ..... Bessie McKechnie
Essay—John D. Rockefeller ... Howard Moulton Morse
Song—Song of the Armorer ..... Nevin

School

Essay—History of Education, Victoria Eleanor Roebuck
Valedictory—Triangle of Progress .. Eva Louise Miller
Presentation of Alumni Awards ..... Frank O. Corbin
Song—Departure ..... Mendelssohn

School

Presentation of Diplomas ..... Charles H. Peasley,
Chairman of School Committee
Singing of Class Ode
Benediction ..... Rev. G. Bennett Van Buskirk

Class Roll

Lillan Mae Berkley
Albert Leslie Bryden
John Ellsworth Bryden
Charles Henry Coleman Hayes
Marion Edith Keyes
Edward Arthur King
Ilene Della Lake
Kenneth Albro Lake
Bessie McKechnie
Kenneth McNeill
Eva Louise Miller
Howard Moulton Morse
Mildren Eunice Peckham
Lyman Hunt Parmenter
Dwight Marshall Patton
Victoria Eleanor Roebuck
Irvin Edward McAfee

Class Ode

Fare thee well, Oh class of '27
We are to part farewell;
Forever now—on life's great sea to wander
Where our fancies dwell.
Traveling on, the way will not be easy,
Life's sea keeps stretching on,
So we sing our song at eventide
All our love to tell.

We have spent, so many years together,
Striving to reach our goal;
But the time has come when we must leave you,
Friends we loved of old.
No more shall we gather here together
As we have done 'til now.
Can you hear, the song that tells you,
Of our love retold.

BESSIE McKECHNIE,
VICTORIA ELEANOR ROEBUCK.

GRADUATION EXERCISES OF PLAINVILLE GRAMMAR SCHOOL

June 16, 1927

Operetta—"The Bells of Beaujolais"

List of Graduates

Eleanor Kendall Barney
Wallace Grayham Bell
Elizabeth Stewart Berry
Henrietta Cora Boyd
Howard Adam Brunner
George Gardner Cudworth
Florence Louise Dorset
Clifton Bert Fisler
Ruth Ester Fisler
Anna Elizabeth Flynn
Howard Elmer Gay
Thelma Edith Hemmingsen
Elaine Bartlett Higgins
Elsie Stetson Minchew
Martha Germaine Nault
Ethel Marion Nerney
Donald Edmund O'Reilly
Theodore Olaf Passmore
Ruth Briswold Patton
Barbara Louise Pink
Muriel Elizabeth Pink
Mary Hope Pfeiffer
Rena May Proal
Grace Elizabeth Rhodes
Marjorie Gray Root
Helen Rose Roebuck
Catherine Sadowski
Marion Harding Thompson
George Howard White
Ruth Eva Wilkins
Paul Valldemore Wolf
Edna Mae Worthington

Perfect Attendance For The School Year

1926 - 1927

High School

Cobb, Richard
Franklin, Vincent
Lake, Ilene
McKechnie, John
Miller, Eva
Nash, Ruth
Rubyck, Victoria
Woodward, Clifford

Elementary School

Grade 2

Everett, Clarence
Everett, Clifton
Jakubajtis, Louis
Etter, Grace

Grade 4

Keyes, Ralph
Nash, Lois
Majos, Charles
Paul, Fred

Grade 5

Fied, Mildred
Dorset, Ruth

Grade 6

Etter, Dorothy
Rhodes, Barbara

Grade 7

McNeill, Russell

Grade 8

Fisler, Clifton
Fisler, Ruth
Passmore, Theodore O.
Powers, Anna E.
Pink, Barbara L.

STATISTICS FOR THE YEAR ENDING JUNE, 1927

Average number of days the Elementary Schools were in session

Plainville	178
Average for State (Group III Towns)	179

Number of days the High School was in session

Plainville	190
Average for State (Group III Towns)	185

Expenditure for support of Elementary Schools, exclusive of general control, per pupil in average membership

Plainville	$72.51
Average for State (Group III Towns)	68.43

Expenditure for support of High Schools, exclusive of general control, per pupil in average membership

Plainville	$119.84
Average for State (Group III Towns)	149.28

Extracts from the School Census of October, 1927

	Males	Females	Totals
Pupils between 5 and 7	35	27	62
Pupils between 7 and 14	127	101	228
Pupils between 14 and 16	33	24	57
	195	152	347

Sight and Hearing Tests

Number of pupils examined	302
Number found defective in eyesight	12
Number found defective in hearing	2
Number of notices sent to parents	9

Work Certificates

Number of employment certificates issued	17
Number of educational certificates issued	36

LIST OF TEACHERS, JANUARY, 1928

School	Name	Where Educated	Date of Appt.
High	H. Charles Maxim	Bates College	1925
	Dorothy K. Cross	Radcliffe College	1927
	Martha P. Farwell	Brown University	1926
	Marian S. Goodwin	Salem Normal School	1927
Grammar 8	Mrs. Anna H. Jackson	Plainville High School	1885
Grammar 6 & 7	Hannah M. Bowden	Bridgewater Normal School	1927
Grammar 5	Mary A. Hardy	Lowell Normal School	1925
Primary 4	Bessie A. Jooselyn	Hyannis Normal School	1927
Primary 3	Ruth E. Cushman	Perry Kindergarten	1926
Primary 2	Mrs. Florence Falk	Salem Normal School	Substitute
Primary 1	Mildred B. Curtis	Bridgewater Normal School	1927
Household Arts	Mrs. Mary F. Croke	Framingham Normal School	1924
Music	Mrs. Harriet F. Washburn	Boston Normal School	1927
Drawing	Mrs. Rowena B. Rice	Worcester Art Museum School	1927

MEMBERSHIP BY AGE AND GRADE, OCTOBER 1, 1926

BOYS

Ages	5	6	7	8	9	10	11	12	13	14	15	16	17	18	19	20	Totals
Grade 1 ..	5	11	1														17
Grade 2 ..		2	10	6													18
Grade 3 ..			4	6	1	1											12
Grade 4 ..				6	8	2	3										19
Grade 5 ..					6	3	6	2									17
Grade 6 ..							4	5	2								11
Grade 7 ..								4		3	1						8
Grade 8 ..								1	5	2							8
High School																	
1st Year ..									4	8	1	1					14
2nd Year ..										3	2	4	1				10
3rd Year ..											3	3	1				7
4th Year ..												2	5	1	1		9
Totals ..	5	13	15	18	15	6	13	12	11	16	7	10	7	1	1		150

GIRLS

Ages	5	6	7	8	9	10	11	12	13	14	15	16	17	18	19	20	Totals
Grade 1 ..	6	7															13
Grade 2 ..		4	6	1		1											12
Grade 3 ..			2	9	3												14
Grade 4 ..					4	4		1									9
Grade 5 ..					4	11	2	1									18
Grade 6 ..						6	4	3									13
Grade 7 ..								2	1								3
Grade 8							1	10	7	5							23
High School																	
1st Year ..									4	5	4						13
2nd Year ..									1	3	2	2					8
3rd Year ..											3	5					8
4th Year ..												4	2	1			7
Totals ..	6	11	8	10	11	22	7	17	13	13	9	11	2	1			141

ATTENDANCE TABLE FOR THE YEAR ENDING JUNE, 1927

	Aggregate Attendance	Average daily Attendance	Total Membership	Average Membership	Per Cent. of Attendance	Number of Tardy Marks	Number of Dismissals
High School	13,607	71.6	79	75.1	95.4	187	7
Grade 8	5,378	30.1	32	31.6	95.5	23	3
Grades 6 & 7	6,031.5	33.8	43	35.2	95.2	18	0
Grade 5	5,454	30.6	37	32.8	93.0	17	12
Grade 4	4,517	25.3	31	27.4	92.3	60	4
Grade 3	4,268.5	24.0	31	26.1	91.7	31	15
Grade 2	4,837	27.1	33	27.9	86.4	3	1
Grade 1	5,301.5	29.8	36	32.1	92.9	10	0
Totals	49,394.5	272.3	322	288.1	94.0	349	42

SALARIES OF TOWN OFFICERS

Town Clerk, T. E. A. Fuller	$150.00
Treasurer, Edward E. Osterholm	200.00
Selectmen—	
Wallace H. Peckham (chairman)	125.00
Frank O. Patton	100.00
William E. Blanchard	100.00
School Committee—	
Charles H. Peasley	40.00
Lorenzo B. Sturtevant	40.00
Harlie E. Thompson	40.00
Water Commissioners—	
Harry B. Thompson	50.00
Joseph E. Jette	25.00
Richard E. Barton	25.00
Registrar of Voters—	
Fred W. Northup	20.00
Harry A. Holt	20.00
Harold L. Anderson	20.00
Theodore E. A. Fuller	20.00
Auditor, Alice Ribero	25.00
Milk Inspector, Frank E. Whiting	50.00
Sealer of Weights & Measures, Frank E. Whiting	50.00
Collector of Taxes, Oliver P. Brown	250.00
Assessors—	
William E. Blanchard	150.00
Theodore E. A. Fuller	150.00
John W. Franklin	150.00

REPORT OF THE SEALER OF WEIGHTS AND MEASURES

Plainville, Mass., January 31, 1928.

To the Honorable Board of Selectmen:

I herewith make the following report of the Sealing of Weights and Measures for the year 1927.

Platform scales over 5,000 lbs	1
Platform scales under 5,000 lbs	4
Counter scales 100 lbs or over	4
Counter scales under 100 lbs	7
Beam, 100 lbs or over	1
Beam under 100 lbs	2
Spring scales 100 lbs or over	3
Spring scales under 100 lbs	7
Computing scales under 100 lbs	8
Personal weighing	3
Weights, avoirdupois	51
Liquid measures	25
Glass oil jars	102
Dry measures	7
Gasolene Pumps	96
Kerosene Pups	5
Oil Measuring Pumps	15
Molasses measuring devices	1

Total sealing fees collected $26.95

Respectfully submitted,

F. E. WHITING,
Sealer of Weights & Measures.

REPORT OF THE MOTH DEPARTMENT

To the Citizens of Plainville:

January 1st we started by creosoting gypsy moth eggs throughout the town which were found very bad in some parts of the town. The north of Shepardville is very badly infested, causing stripping last summer. Two weeks were spent spraying this section which only kept the foliage from being stripped on the highways as this infestation is mostly in mostly in woodland we could

not spray back far from the highway. Creosoting was carried on in this section this last fall which was financed by the State. 1500 lbs of poison were used for spraying last summer.

As far as scouting work has gone this year, I will say that the property owners will see plenty of gypsy moths this summer.

The expenses will be found in the Report of the Selectmen.

Amount spent	$988.45
Liability for 1927	807.10
Moth Tax	53.10

GEORGE H. SNELL,
Moth Superintendent.

REPORT OF THE TREE WARDEN

To the Board of Selectmen:

With the appropriation for our shade trees last year, I will say two (2) men were employed doing the tree work at $4.00 per day.

Spring and School streets shade trees were all trimmed back in good shape which hung over in the property owners' land more than in the street. After this was done residents of Grove and East Bacon streets claimed they had too much shade, making it dark in their houses, so the Grove street trees were trimmed back high, letting in more light. East Bacon street was started next but could not trim much as funds were getting low and wanted to keep some back for emergency cases which by luck there were none.

I recommend for the coming year to appropriate $100.00 for shade tree work.

Appropriated	$100.00
Special Appropriation	100.00
	$200.00
Expenditures	187.50
Balance	$12.00

GEORGE H. SNELL,
Tree Warden.

HIGHWAY REPORT FOR 1927

Amount of Appropriation	$6,000.00
State Allottment	3,400.00
	$9,400.00
Amount spent as per vouchers	9,399.63
Balance	$.37
Sidewalk Appropriation	$300.00
Amount spent as per vouchers	297.10
Balance	$2.90
Sidewalk Appropriation (Betterment Act)	$1,000.00
Amount spent as per vouchers	999.88
Balance	$.12
Snow Plow Appropriation	$400.00
Amount spent as per vouchers	397.10
Balance	$2.90
Riley St. Bridge Appropriation	$300.00
Amount spent as per vouchers	297.47
Balance	$2.53
Pay roll	$6,594.13
Gravel	648.60
Tools	48.31
Gulf Refining Co.	8.80
Tar	1,604.33
Tar Kettle	180.00
Crushed Rock	162.18
Miscellaneous	43.17
Surveying and Legal Services	22.50
Antonio, Schiavo & Bros.	87.61
	$9,399.63

112 yards of Gravel at $1.25 per yard, cost $140.00. was used as follows: High St., 4 yards; Warren St., 44 yards, and Warren St., 64 yards.

150 loads of Gravel were purchased at 20c per load, cost $30.00. This was used on Taunton and Messenger Sts. The balance of the gravel used on George, Mirimichi, Taunton, Messenger, etc., was taken from the Town Pit.

244 loads of Gravel were purchased at 15c per load, cost $36.00 and were used on Grove, Brunner and Lincoln Ave.

36 yards of Gravel at $1.25 per yard, cost $45.00, were used on Pleasant St. to repair shoulders before tarring.

195 loads of Gravel and sand at 20c per load, cost $39.00, were used on West Bacon, Warren and Walnut.

56 yards of Gravel at $1.25 per yard, cost $70.00, were used on Walnut St.

90 yards of Gravel at 80c per yard, cost $72.00, were put on School St.

71 yards of Gravel at $1.25 per yard, cost $88.75, were used on High St.

Gravel purchased from Mrs. Bennett cost $11.00 was used on Cross and High Sts.

93 yards of Gravel at $1.25 per yard, cost $116.25, were used on High St.

12 bbls. of K. P. and 8 bbls. of B. Tar. Cost, $195.60. This tar was used for patching streets in the center of the town and Washington St.

Tar purchased, date delivered and where applied.

May 2, 1927, 1000 gals. Washington St.	$135.00
May 2, 1927, 900 gals, Washington St.	121.50
May 3, 1927, 1800 gals. Washington & E. Bacon	243.00
May 9, 1927, 1060 gals. Washington, $143.10, Cr. $47.25, Bal.	95.85
June 6, 1927, 1020 gals. Spring and School Sts.	137.70
June 9, 1927, 950 gals. School and Bacon Sq. ..	128.25
June 13, 1927, 1000 gals Pleasant and Bacon Sq.	135.00
June 16, 1927, 1000 gals. Washington St.	135.00
June 13, 1927, 1000 gals. Pleasant St.	135.00
June 18, 1927, 1055 gals. Grove, Broad and West Bacon	142.43

Crushed rock purchased, cost $162.18, was used to mix with tar for patching.

Antonio, Schiavo & Bros., $87.61. This was for blasting out rock on Hight St.

In most places where gravel was used the road bed was filled in with rock before gravel was put on.

On Walnut St., below the residence of George Snell the stone wall was moved back and the road made wider and the sharp curve done away with.

On High St. the rock was blasted out of the Hill, between Charles Marble's and Alfred Paris' and gravel put on making the travel over this hill much safer. A rock was also blown out on Mirimichi St.

School St., part of Pleasant St. and Hancock's Hill were scarified and resurfaced.

The gutters on all streets were claned, also catch basins, also the brush was cut.

F. E. HERRING,
Supervisor of Streets.

REPORT OF THE PARK COMMISSION

Plainville, Mass., January 27, 1928.

The swimming pool project was investigated and the situation found to be very satisfactory. The cost of a proper foundation for the pool was estimated and found to be about $1,000.00.

The old barn on the property was repaired and put in presentable shape.

Permission was given to The American Legion to put a building on the vacant lot until such time as the town needs land for town purposes.

The Commission has received no money so there is no financial report.

It is suggested that money from this source should be kept as a reserve fund, so that in time a sufficient amount may be accumulated to make a decided addition to the park's appearance.

RUFUS KING,
GERTRUDE PECKHAM,
ANNIE NASH.

REPORT OF THE WATER COMMISSIONERS

Gentlemen:

Report for year 1927: Two bad leaks on State Road. One at foot of Lincoln Ave., the other at end of pipe line at North Attleboro.

Cost of Dept. their surplus money, making an overdraw that could not be helped. Four new Services were added.

Incidental Account

Amount appropriated	$750.00
Sale of supplies	111.25
	$861.25
Amount paid out	889.69
Overdraw	$28.44

Pumping Account

Amount appropriated	$2,500.00
Amount spent	2,500.00
Amount paid Treasurer	$4,607.16

Water Commissioners,

H. B. THOMPSON,
R. F. BARTON,
JOSEPH E. JETTE.

REPORT OF THE INSPECTOR OF SLAUGHTERING

January 1, 1927 — December 31, 1927

Pigs	12
Calves	2
Cows	1
Sheep	2

F. E. HERRING,
Inspector of Slaughtering.

REPORT OF INSPECTION OF ANIMALS

Inspection for 1927

Number of Barns	52
Number of Cows	237
Number of Young Cattle	39
Number of Bulls	7
Number of Pigs	66
Number of Goats	7

One cow was condemned for tuberculosis.

One dog was quarantined.

F. E. HERRING,
Inspector of Animals.

REPORT OF THE MILK INSPECTOR

Plainville, Mass., January 31, 1928.

To the Board of Health:

Gentlemen:

I herewith submit my report as Inspector of Milk for the year 1927.

I am pleased to report that all tests made of milk sold by dealers in this town have been above the standard required by the Massachusetts Statutes, and I believe the dealers selling milk in this town are delivering milk above the average and surely above the required standards.

Number of Milk Licenses issued	29
Cash paid to Town Treasurer	$14.50

Respectfully submitted,

F. E. WHITING,
Inspector of Milk.

ASSESSORS' REPORT, 1927

Town Appropriations	$58,707.00
Town Notes	3,400.00
State Tax	3,240.00
State Highway Tax	458.60
Moth Liability	714.00
County Tax	2,702.05
County Hospital	500.00
Overlay	1,709.76
Total	$71,431.41
Estimated receipts, Income, Corp. and Bank tax, Interest and Other Receipts	19,525.19
Net Amount Raised by Taxation; property and polls	$51,906.22
Moth Tax	53.10
Total Amount committed to Collector	$51,959.32

Table Of Aggregates

Number of residents assessed on property, individual		475
Number, all others		10
Number of non-residents, individual		126
Number, all others		19
Number of persons assessed on property		624
Polls only		119
Number of male polls assessed		460
Val. assessed personal estate	$313,112.00 tax	$11,272.03
Val. assessed buildings	866,350.00 tax	31,188.60
Val. land	236,822.00 tax	8,525.59
Total valuation	$1,416,284,.00 tax	$50,986.22
Polls		920.00
Moth		53.10
		$51,959.32

Rate per $1,000.00 — $36.00

Number horses assessed	70
Number cows	234
Number sheep	5
Number other neat cattle	18
Number swine	32
Number dwellings	369
Number acres land	6378
Number fowl	4481
Value fowl	$4,481.00

Abatements, 1926 Levy

Polls, 1926

James Bacon	$2.00	
William C. Card	2.00	
M. E. Degenhart	2.00	
W. J. Glennon	2.00	
Martin Johnson	2.00	
Leonard Poirier	2.00	
W. J. Smith	2.00	
		$14.00

Personal, 1926

Everett Rice, left town	$ 1.80	
W. M. Edwards, over-value	1.80	
Lorne Ayer, out of State	11.52	
A. J. Breault, out of State	4.50	
Urbane Eno, out of State	14.94	
L. Janahas, out of State	2.70	
Vina L. Miller, illegal assessment	25.20	
Henry J. Poirier, illegal assessment	6.12	
		$68.58

Real, 1926

James F. Crotty, over-value	$4.50	
Joseph Beauchaine, unable to locate	7.20	
W. Bishop, unable to locate, prop.	3.60	
George N. Dane, unable to locate, prop.	3.60	
		$18.90

Personal, 1927

Albert E. Bolton, error	$ .72	
Y. D. Transportation, sworn off	131.22	
Almon F. Baxter, sworn off	2.97	
		$134.91

Real, 1927

Dexter Real Estate, sworn off	$ 1.80	
J. B. Aimone, over-valuation	90.00	
Ida J. Rand, Chapt. 59	73.80	
Fred Taylor, excess acreage	2.45	
		$168.05

WILLIAM E. BLANCHARD,
THEODORE E. A. FULLER,
JOHN W. FRANKLIN,
Assessors, Plainville, Mass.

REPORT OF THE COLLECTOR OF TAXES

1925 Account

Uncollected Jan. 1, 1927		$74.16
Collected and paid Treasurer		74.16

1926 Account

Uncollected Jan. 1, 1927		$11,659.87
Collected and paid Treasurer	$11,384.71	
Abatements	107.60	11,492.31
Uncollected Dec. 31, 1927		$167.56

1927 Account

Assessors' Warrants		$51,909.26
Collected and paid Treasurer	$39,708.61	
Abatements	302.24	40,010.85
		$11,898.41

Moth Tax

Uncollected Jan. 1, 1927 on 1926 Account	$22.50
Collected and paid Treasurer	22.50
Assessors' Warrants for 1927	$53.10
Collected and paid Treasurer	29.50
Uncollected Dec. 31, 1927	$23.60
Interest collected and paid Treasurer:	
1925 Account	$ 8.09
1926 Account	598.87
1927 Account	16.57
Total interest collected	$614.53
Charges collected and paid Treasurer:	
1925 Account	$ .95
1926 Account	69.40
1927 Account	26.75
Total charges collected	$97.10

O. P. BROWN,
Collector of Taxes.
Jan. 10, 1928.

TREASURER'S REPORT

Plainville, Mass., Dec. 31,1927.

Citizens of the Town of Plainville:

I submit herewith my report as Treasurer of the Town of Plainville for the accounting period from January 1, 1927 - December 31, 1927.

RECEIPTS

Cash on deposit at the Manufacturers National Bank on Jan. 1, 1927...		$16,529.52
From Tax Collector:		
Taxes, 1925 Account	$ 74.16	
Taxes, 1926 Account	11,493.81	
Taxes, 1927 Account	40,010.85	
Moth Taxes	50.50	
General Receipts, Schedule 1	17,558.68	
Temporary Loans, Schedule 2	50,000.00	
Water Rates	4,495.91	
Water Incidentals	147.25	
Town Property, Accounts Receivable	160.00	
Balance, Library acct., 1926	5.32	
Taking Awards Conceled	190.00	
Police Dept. Refund	58.00	
Moth Dept. Refund	14.50	
Highway Refund	245.01	
Highway, Chapter 81	3,400.00	
Refund from Sidewalk	12.48	
Refund from Private Work	160.15	
Refund, School Dept., Wrentham ...	66.90	
Interest from School Fund	36.81	
Total Receipts		$128,180.33
		$144,709.85

DISBURSEMENTS

Interest Paid, Schedule 3	$ 2,605.17
Hospital Tax	477.86
County Tax	2,702.05
State Tax	3,240.00
Penalties for late filing	5.00
State Highway Repair	458.60
Land Note No. 52 dated Apr. 1, 1925	1,000.00
High School Addition Note No. 69 ..	1,000.00
Water Bands retired, Bonds 29 - 30 .	1,400.00
Temporary Loans, Schedule 4	50,000.00
Public Library, see Library Report ..	500.00

Abatements, 1926 Account	302.24	
Abatements, 1927 Account	107.60	
Land Awards, from Surplus	1,183.00	
Selectmen's Account, per vouchers	2,866.73	
Police Account, per vouchers	2,613,32	
Moth Account, per vouchers	988.45	
Salaries Account, per vouchers	1,750.00	
Highway Account, per vouchers	9,817.27	
Snow Account, per vouchers	990.72	
Street Light Account, per vouchers	2,650.00	
Fire Account, per vouchers	2,081.71	
Water Pumping Account, per vouchers	2,500.00	
Water Supplies Account, per vouchers	889.69	
Welfare Dept. Account, per vouchers	3,254.99	
State Aid Account, per vouchers	72.00	
Permanent Sidewalks, per vouchers	999.88	
Board of Health, per vouchers	280.30	
Tree Warden, per vouchers	188.75	
Memorial Day, per vouchers	100.00	
Forest Fires, per vouchers	193.25	
Bridge, Special, per vouchers	297.47	
Snow Plow, Special, per vouchers	397.10	
Hall Ceiling, Special, per vouchers	197.00	
Repair of Sidewalks, per vouchers	297.10	
School Dept., per vouchers	25,951.65	
Property Taxes Paid, Williams & Williams	281.44	
Property Taxes Paid, J. P. Eddy	13.05	
Property Taxes Paid, Richard Carpenter	13.34	
Total Disbursements		$124,636.73
Less Accounts Payable Charged		1,523.94
Net Payments During Year		$123,112.79
Balance on hand deposited at Mfrs. National Bank, Dec. 31, 1927		21,597.06
		$144,709.85

GENERAL RECEIPTS, SCHEDULE 1

From Tax Collector:

Interest 1925 Taxes	$ 8.09
Interest 1926 Taxes	589.87
Interest 1927 Taxes	17.32
Charges 1925 Taxes	.95
Charges 1926 Taxes	69.40
Charges 1927 Taxes	26.00
Town Clerk's Receipts	145.50
Town of Wrentham, Tuition	109.50
Clerk of Court, Franklin	70.00
Refunds from Forest Fires	43.00
Rent from Library	18.00
Fines from Library	32.07
Rent from Bishop Property	7.00

Rent from Town Hall	93.00
Rent from Town Property	50.00
Sealer of Weights and Measures	26.95
Milk Inspector	14.50
Discount taken	2.60
Miscellaneous Receipts	9.70
Commonwealth of Massachusetts:	
Corporation Tax, Business	524.02
Corporation Tax, Public Service	.42
Income Tax, 1926	405.00
Income Tax, 1925	54.00
Income Tax, 1927	6,151.25
Corporation Tax, Business 1927 acct.	2,887.60
Corporation Tax, Public Service, 1927 acct.	1,330.67
Railway Tax	56.56
National Bank Tax	8.47
High School, Tuition	1,056.00
Veterans' Exemption	56.68
Military Aid Refund	72.00
Director of Standards	6.00
Supt. of Small Towns	764.78
Inspection of Animals	30.00
School Funds	2,552.21
Interest	.99
State Tuition	103.29
No. Attleboro Water Rights	18.00
Interest from Deposits	147.29
	$17,558.68

TEMPORARY LOANS DISCOUNTED, SCHEDULE 2

Note Dated			
Jan. 5, 1927; due Oct. 15, 1927;	Rate	3.91..	$5,000.00
Jan. 5, 1927; due Nov. 1, 1927;	Rate	3.91..	5,000.00
Feb. 1, 1927; due Dec. 1, 1927;	Rate	3.98..	5,000.00
Feb. 21, 1927; due Dec. 15, 1927.	Rate	3.875.	5,000.00
Apr. 12, 1927; due Nov. 15, 1927;	Rate	3.79..	5,000.00
May 2, 1927; due Dec. 30, 1927;	Rate	3.86..	5,000.00
June 18, 1927; due Jan. 10, 1928;	Rate	3.87..	5,000.00
July 30, 1927; due Jan. 20, 1928;	Rate	3.85..	5,000.00
Sept. 6, 1927; due Jan. 30, 1928;	Rate	3.55..	5,000.00
Sept. 6, 1927; due Feb. 10, 1928;	Rate	3.55..	5,000.00
			$50,000.00

INTEREST PAID, SCHEDULE 3

Interest on Anticipation Notes	$1,235.42
High School Addition Coupons	520.00
Water Loan Coupons, Act of 1908	616.00
Municipal Land Loan	233.75
	$2,605.17

ANTICIPATION OF REVENUE LOANS PAID, SCHEDULE 4

February 1, 1927.	Note 84	5,000.00
October 15, 1927.	Note 85	5,000.00
November 1, 1927.	Note 86	5,000.00
December 1, 1927.	Note 87	5,000.00
December 15, 1927.	Note 88	5,000.00
November 15, 1927.	Note 89	5,000.00
January 5, 1927.	Note 82-83.....	$20,000.00
		$50,000.00

RECAPITULATION OF SELECTMEN'S ACCOUNTS

Departments	Appropriations	Refunds	Expended	Balances	Overdrafts
Current & Incidentals	$3,360.00	$.....	$3,059.98	$300.02	$.....
Police	3,000.00	58.00	2,613.32	444.68	.....
Salaries	1,800.00	.....	1,750.00	50.00	.....
Highway	6,000.00	3,817.64	9,817.27	.37	.....
Snow	900.00	.....	990.72	.....	90.72
Fire	2,100.00	.....	2,081.71	18.29	.....
Street Lights	2,650.00	.....	2,650.00	None	.....
Water Pumping	2,500.00	.....	2,500.00	None	.....
Water Supplies & Incidentals	750.00	.....	889.69	.....	139.69
Welfare	3,500.00	.....	3,254.99	245.01	.....
State Aid	72.00	.....	72.00	None	.....
Permanent Sidewalks	1,000.00	.....	999.88	.12	.....
Board of Health	150.00	.....	280.30	.....	130.30
Tree Warden	200.00	.....	188.75	11.25	.....
Memorial Day	100.00	.....	100.00	None	.....
Bridge Special	300.00	.....	297.47	2.53	.....
Snow Plow Special	400.00	.....	397.10	2.90	.....
Town Hall Ceiling	200.00	.....	197.00	3.00	.....
Sidewalk Repairs	300.00	.....	297.10	2.90	.....
Town Platt Special	250.00	.....	None	250.00	.....
	$29,282.00	$3,875.64	$32,437.28	$1,081.07	$360.71

RECAPITULATION OF SCHOOL ACCOUNTS

	Appropriation	Refunds	Expended	Balance	
Total Appropriation	$25,875.00	$103.71	$.....	$.....	.....
Supt. Salary	.....	.....	1,480.00	.....	.....
Supt. Expenses	.....	.....	102.82	.....	.....
Teachers' Salaries	.....	.....	15,246.47	.....	.....
Books & Supplies	.....	.....	1,606.98	.....	.....
Janitor	.....	.....	1,300.00	.....	.....
Fuel	.....	.....	1,643.11	.....	.....
Miscellaneous	.....	.....	324.68	.....	.....
Maintenance	.....	.....	420.96	.....	.....
Health	.....	.....	437.31	.....	.....
Transportation	.....	.....	2,643.50	.....	.....
New Equipment	.....	.....	745.82	.....	.....
	$25,875.00	$103.71	$25,951.65	$27.06	.....

	Appropriation	Refunds	Expended	Balances	Overdrafts
Selectmen's Accounts	$29,282.00	$3,875.64	$32,437.28	$1,081.07	$360.71
School Accounts	25,875.00	103.71	25,951.65	27.06	.....
Interest, Treasurer's	2,800.00	.....	2,605.17	194.83	.....
	$57,957.00	$3,979.35	$60,994.10	$1,302.96	$360.71

BALANCE SHEET DEC. 31, 1927

Assets

Cash on Deposit	$21,597.06
Accounts Receivable:	
Tax Levy, 1926	166.06
Tax Levy, 1927	11,895.41
Miscellaneous	306.00
Special Assessment:	
Moth Tax	25.10
Departmental:	
Water Rates	789.02
Water Supplies	12.50
Overdrafts:	
Snow Account	90.72
Water Supplies	139.69
Board of Health	130.30
Town Property: Park	8,000.00
Refund due, Moth	113.75
Property Acquired, Tax Due	307.83
	$43,573.44

Liabilities and Surplus

Land Purchase Bonds		$ 5,000.00
Temporary Loans		25,000.00
Overlays, 1926 acct.		220.70
Overlays, 1927 acct.		1,602.16
Soldiers' Special Fund		724.27
Town Platt Special		250.00
Accounts Payable		1,523.94
Surplus, 1926 acct.	$6,382.44	
Awards Paid	$1,183.00	
Overdrafts, 1926	1,140.84	2,323.84
Balance, 1926 Surplus	$4,058.60	
Surplus, 1927 acct.	5,193.77	
Present Surplus		9,252.37
		$43,573.44

DEBT ACCOUNT

Net Funded or Fixed Debt	$26,000.00
	$26,000.00

Water Loan	$14,000.00
High School Addition	12,000.00
	$26,000.00

TRUST ACCOUNT

Trust Fund	$727.30

Town School Fund	$727.30

Respectfully submitted,

EDWARD OSTERHOLM,

Treasurer, Town of Plainville, Mass.

LIBRARY ACCOUNT, DEC. 31, 1927

Payments

Rent	$130.00	
Librarian	153.00	
Lights	16.08	
Books	491.54	
Clerical	36.00	
Fuel	15.00	
Supplies	16.00	
Total Expenditures		$857.62
Unexpended Balance		15.59
		$873.21

Receipts

Dog Tax	$373,21	
Appropriation	500.00	
Total Receipts		$873.21

Respectfully submitted,

EDWARD OSTERHOLM,
Treasurer.

REPORT OF FIRE ENGINEERS

The Fire Department was called to three chimney fires and one building fire during the year 1927 with a very small loss to property.

We find that the fire drills at schools are executed each month, and in one and one-half minutes after the sounding of fire bell, both buildings are deserted. Also the fire escape on High School building was a much needed safety appliance and that both buildings are properly equipped with fire extinguishers.

The Board of Engineers wish for the support of our voters for the amount asked in the appropriation, for a forest and emergency truck, as we do not want the pumper used for the Forest Fire service.

Signed:

RICHARD F. BARTON,
CHRISTIAN H. HENRICH,
ARTHUR L. MARTIN,
Board of Fire Engineers.

FIRE WARDEN'S REPORT

Plainville, Mass., February, 1928.

I wish to state that the year 1927 ended with a very small expense compared with the previous years on account of Forest Fires. The total cost for the year was $193.50.

I also wish to say that the Department is without a truck to be used for Forest Fire service.

RICHARD F. BARTON,
Fire Warden.

Report of the Selectmen

HIGHWAY VOUCHERS NO. 1

Warrant No.	Payable to	Amount
1	H. S. LePorte, sharpening tools	$ .95
2	Four Wheel Drive Auto Co., valves	2.30
3	Geo. B. Greenlay, cash paid out	4.58
4	Geo. R. Ellis, legal service, Crowley case	12.50
5	Geo. H. Snell, clippers	11.50
6	Geo. H. Kettell, repair, Taunton St.	40.00
7	T. F. Quinn, crushed stone	130.50
8	F. E. Herring, pay roll	210.75
9	F. E. Herring, pay roll	249.50
10	F. E. Herring, pay roll	362.50
11	F. E. Herring, pay roll	268.50
12	W. H. Riley & Son, 112 yds. Gravel at $9.25	140.00
13	F. E. Herring, pay roll	32.60
14	The Barrett Co., Tarvia	195.60
15	Guf Refining Co., fuel oil	8.80
16	Dyer Sales & Machine Co., tar kettle and tools	198.50
17	F. E. Herring, pay roll	457.80
18	R. C. Thomasen, gravel	8.40
19	F. E. Herring, pay roll	371.75
20	F. E. Herring, pay roll	417.05
21	R. C. Thomasen, gravel	14.40
22	Andrew Kloss, gravel	7.20
23	F. E. Herring, pay roll	374.05
24	F. E. Herring, pay roll	303.00
25	Fred Sterlie, cutting brush, Cowell St.	10.00
26	The Barrett Co., Tarvia	499.50
27	F. E. Herring, pay roll	368.80
28	F. E. Herring, pay roll	87.40
29	F. E. Herring, pay roll	147.20
30	Acme Road Machine Co., 2 scraper blades	16.00
31	Thompson Bros., tools	4.20
32	F. W. Averill, repairs	6.50
33	Chas. E. McCaffery, engineer, roller	49.00
34	Geo. B. Greenlay, bolts, varnish and brush	2.77
34A	Geo. B. Greenlay, sign boards	25.75
35	Ernest Munroe, oil and lanterns	1.40
36	F. E. Herring, pay roll	306.19

Warrant No.	Payable to	Amount
37	Chas. McCaffery, engineer	33.00
38	F. E. Herring, pay roll	300.30
39	W. H. Riley & Son, gravel	45.00
40	F. E. Herring, pay roll	128.46
41	Alfred Perini, gravel	36.60
42	The Barrett Co., Tarvia	766.80
43	F. E. Herring, pay roll	37.85
44	Iron Trap Rock Co., pea stone	31.68
45	N. E. Road Machine Co., chain	2.50
46	F. E. Herring, telephone calls	2.00
47	F. E. Herring, freight and express	4.03

Highway Vouchers No. 2

48	F. E. Herring, pay roll	$116.90
49	The Barrett Co., Tarvia	142.43
50	H. E. Herring, pay roll	100.20
51	F. E. Herring, pay roll	21.75
52	F. E. Herring, pay roll	147.30
53	James A. Fuller, et. al., gravel and tools	48.00
54	H. E. Herring, pay roll	168.05
54	Wm. M. Hall, bolts	1.44
55	F. E. Herring, pay roll	204.80
56	W. H. Riley & Son, gravel, 56 yds.	70.00
57	F. E. Herring, pay roll	175.30
58	F. E. Herring, pay roll	10.15
59	Charles S. Cobb, light and service, snow plow	7.86
60	F. E. Herring, pay roll	140.80
61	F. E. Herring, pay roll	96.10
61	C. C. Plumb Cons't Co., road oil	245.00
61	F. T. Westcott Co., survey	6.40
62	F. E. Herring, pay roll	214.75
63	F. E. Herring, pay roll	134.85
64	F. E. Herring, pay roll	110.25
65	F. E. Herring, pay roll	119.00
65	Perini & Ampolini, gravel, 90 yds at 80c	72.00
65	W. H. Riley & Son, gravel, 71 yds at $1.25	88.75
65	Antonio Schiaro & Bro., blasting, High St.	87.61
65	Plainville Coal Co., coal for roller	18.89
66	F. E. Herring, pay roll	96.50
67	F. E. Herring, pay roll	94.40
67	P. Sherman, dynamite	2.45
68	F. E. Herring, pay roll	82.10
69	F. E. Herring, pay roll	42.80

Warrant No.	Payable to	Amount
69	F. T. Westcott Co., survey, Walnut St.	10.00
70	F. E. Herring, pay roll	80.95
71	M. A. Bennett, 55 loads gravel	11.00
71	W. H. Riley & Son, gravel, 93 yds	116.25
71	F. E. Herring, tools and repairs	4.24
72	F. E. Herring, pay roll	56.40
73	F. E. Herring, pay roll	19.58
74	F. E. Herring, pay roll	132.00

SIDEWALK REPAIR, SPECIAL

1	E. E. Munroe, cement walk, W. Bacon St.	$15.00
1	E. E. Munroe, carting gravel	10.00
2	E. Smith, labor	2.00
2	E. Goldsmith, labor	.50
2	A. Prive, labor	.50
2	R. Meyer, labor	1.50
2	A. Perini, gravel	3.90
2	F. Hindle, gravel	18.80
3	Wm. E. Blanchard, labor	4.50
3	Clinton Bagley, labor	3.50
3	George Snell, labor	4.00
	Thompson Bros., tools	1.25
	F. E. Herring, labor	28.80
	Cato Smith, labor	20.75
	Ernest Smith, labor	21.50
	Arthur Prive, labor	8.50
	Earl Goldsmith, labor	21.25
	P. Sherman and truck, labor	51.25
	E. Munroe and truck, labor	40.00
	F. E. Herring, labor	4.20
	Cato Smith, labor	12.00
		$290.70
	Appropriation	300.00
	Balance	$9.30

SNOW

1	Burgess Express, plowing snow	$ 20.00
2	Frank W. Averill, service and equipment	26.30
3	Frank W. Averill, service and equipment	25.56
4	Charles M. Nash, driving plow to Boston	5.90
5	Jenckes' Garage, gas, oil and labor on snow truck	25.11

Warrant No.	Payable to	Amount
8	A. L. Walden, pay roll	215.30
9	Jenckes' Garage, gas, oil and repairs, snow plow	18.28
10	F. E. Herring, pay roll	106.75
11	Geo. B| Greenlay, pay roll	71.25
12	A. L. Walden, pay roll	239.35
13	Jenckes' Garage, gas, oil, labor, snow truck	24.97
14	F. W. Averill, gas, labor and stock	13.20
15	Geo. B. Greenlay, pay roll	64.25
16	F. E. Herring, pay roll	76.50
		$987.12
	Missing voucher	3.60
		$990.72

INDEMNITY ACT, STATE HIGHWAY, 1926

1	Jetta Entwistle, damages	$ 50.00
	Otto Shubert, damages	35.00
	Cora Gardiner, damages	40.00
	Fred Northup, damages	75.00
	A. S. Anderson, damages	5.00
	Henry A. Rhodes, damages	5.00
	Martha A. Sonderegger, damages	5.00
	H. L. Anderson, damages	35.00
	Meta Shubert, damages	5.00
	Bertha Pond, damages	25.00
	John Edward McNeill Building Association, damages	10.00
	Oswin C. Woodard, damages	5.00
	Adrian and Grace Wheeler, damages	100.00
	Galen W. Hoyt, damages	35.00
	Richard Berkley, damages	40.00
	Elizabeth and Rufus King, damages	30.00
	Chester Anderson, damages	30.00
	Charles E. Riley, damages	100.00
	Plainville Land Co., damages	30.00
	Lettie J. Bassett, damages	25.00
	Wallace D. Peckham, damages	30.00
	Geo. L. Smithlin, damages	20.00
	Abraham Mayberg, damages	20.00
	N. C. Grant, damages	30.00
	Falk & Henrich, damages	15.00
	Abraham Mayberg, damages	20.00

Warrant No.	Payable to	Amount
	Wallace D. Peckham, damages	15.00
	Bertha M. Averill, damages	20.00
	Woodbury Melcher, damages	20.00
	Harriet N. Blake, damages	40.00
	Alga Paulas, damages	5.00
	James T. Crotty	25.00
	Eugene J. Brodeur, damages	20.00
	Charles E. Riley, damages	10.00
	Estate of William Corbin, damages	5.00
	Ida G. Maxey, damages	25.00
	Taken from Surplus Account.	

STREET LIGHTS

	Union Light & Power Co., street lights:	
1	December, 1926	$177.88
2	January, 1927	177.88
3	February, 1927	224.60
4	March, 1927	199.80
5	April, 1927	191.80
6	May, 1927	199.80
7	June, 1927	199.80
8	July, 1927	199.80
9	August, 1927	199.80
10	September, 1927	199.80
11	October, 1927	217.88
12	November, 1927	237.86
13	December, 1927	223.30
		$2,650.00

FIRE DEPARTMENT

1	Charles S. Cobb, labor and supplies	$ 6.96
2	Union L. & Power Co., light and power	7.73
3	North Attleboro Gas Co., gas	.50
5	N. E. Telephone Co., telephone	2.83
5	Merrill Falk, janitor	10.00
6	N. E. Telephone Co., telephone	2.83
7	North Attleboro Gas Co., gas	.50
8	Merrill Falk, janitor	10.00
9	Union L. & Power Co., light and power	11.09
10	N. E. Telephone Co., telephone	2.71
11	Union L. & Power Co., light and power	9.62
12	North Attleboro Gas Co., gas	.72

Warrant No.	Payable to	Amount
13	Merrill Falk, janitor	10.00
14	F. W. Averill, gasoline and supplies	2.34
15	N. E. Telephone Co., telephone	2.73
16	C. S. Cobb, gasoline	1.10
17	Merrill Falk, janitor	10.00
18	North Attleboro Gas Co., gas	.50
19	Union L. & Power Co., light and power	7.74
20	Jenckes' Garage, labor on truck	19.50
21	Hope Rubber Co., 500 ft. fire hose	465.50
22	Merrill Falk, janitor	10.00
23	Henry Guild, setting glass	2.25
24	Cobb's Garage, labor and supplies	5.80
25	Union L. & Power Co., light and power	17.18
26	North Attleboro Gas Co., gas	.50
27	N. E. Telephone Co., telephone	2.73
28	North Attleboro Gas Co., gas	.50
29	Merrill Falk, janitor	10.00
30	N. E. Telephone Co., telephone	2.98
31	Union L. & Power Co., light and power	13.05
32	W. M. Hall Co., supplies and labor	1.20
	N. E. Telephone Co., telephone	2.98
	North Attleboro Gas Co., gas	.50
	Cobb's Garage, supplies	5.70
	Union L. & Power Co., light and power	9.28
	Merrill Falk, janitor	10.00
33	P. M. Cook, repairs	325.00
	Harvey Gay, repairs	22.85
34	North Attleboro Gas Co., gas	.50
	N. E. Telephone Co., telephone	3.13
	V. H. Blackington Co., supplies	4.80
	Union L. & Power Co., light and power	7.94
	Jenckes' Garage, repairs	2.25
	Merrill Falk, janitor	10.00
35	Christian Henrich, July 3 and 4	5.00
	Henry Hemmingsen, July 3 and 4	5.00
	North Attleboro Gas Co., gas	.50
	F. H. Maddocks, repairs on whistle	17.50
36	Union L. & Power Co., light and power	7.01
	N. E. Telephone Co., telephone	2.73
	Cobb's Garage, supplies	9.37
	Merrill Falk, janitor	10.00
37	North Attleboro Gas Co., gas	1.44
	Henry Boerger, Jr., janitor	10.00
	N. E. Telephone Co., telephone	2.73

Warrant No.	Payable to	Amount
	Thompson Bros., broom	1.25
38	Thompson Bros., supplies	1.95
	North Attleboro Gas Co., gas	2.66
	H. P. Olney, repairs	8.60
39	Merrill Falk, janitor	10.00
	Union L. & Power Co., light and power	9.00
	N. E. Telephone Co., telephone	2.73
40	N. E. Telephone Co., telephone	2.73
	Union L. & Power Co., light and power	30.85
	North Attleboro Gas Co., gas	1.44
	Norman P. Rogers, supplies	1.25
	Henry Boerger, Jr., janitor	10.00
	Richard F. Bartin, telephone allowance	10.00
	Christian Henrich, telephone allowance	10.00
	Arthur L. Martin, telephone allowance	10.00
	Fire Dept. Pay Roll	725.00
41	Union L. & Power Co., light and power	14.19
	North Attleboro Gas Co., gas	1.08
	N. E. Telephone Co., telephone	2.73
42	Henry Boerger, janitor	10.00
	Henry Guild, repairs	2.70
43	Plainville Coal Co., 5 tons coal	81.25
44	Clinton E. Barton, shoveling hydrants	5.00
43	Plainville Coal Co., 5 tons coal	81.25
44	Clinton E. Barton, shoveling hydrants	5.00
		$2,081.71
	Appropriation	$2,100.00
		2,081.71
	Balance	$18.29

FOREST FIRES

1	Richard F. Barton, pay roll	$ 21.25
2	Richard F. Barton, pay roll	135.00
3	Richard F. Barton, posting fire notices	5.00
4	Richard F. Barton, pay roll	20.00
5	Richard F. Borton, pay roll	12.00
	Paid from Current & Incidental Account	$193.25

STATE AID

Warrant No.	Payable to	Amount
1	State Aid	$6.00
2	State Aid	6.00
3	State Aid	6.00
4	State Aid	6.00
5	State Aid	6.00
6	State Aid	6.00
7	State Aid	6.00
8	State Aid	6.00
9	State Aid	6.00
10	State Aid	6.00
11	State Aid	6.00
12	State Aid	6.00
		$72.00
	Appropriation	$72.00

MEMORIAL DAY APPROPRIATION

Geo. H. Maintein Post, No. 133, G. A. R. $100.00

PERMANENT SIDEWALKS

1	Ernest E. Munroe, cement and labor	$ 82.86
2	Ernest E. Munroe, cement and labor	307.00
3	Ernest E. Munroe, cement and labor	436.17
4	Ernest E. Munroe, cement and labor	161.37
5	Ernest E. Munroe, cement and labor	12.48
		$999.88
	Appropriation	$1,000.00
	Expended	999.88
	Balance	$.12

BASEMENT CEILING, TOWN HALL

1	P. M. Cook, contract on ceiling	$190.00
2	James Morse, painting steam pipes	7.00
		$197.00
	Appropriation	$200.00
	Expended	197.00
	Balance	$3.00

MORAN STREET BRIDGE

Warrant No.	Payable to	Amount
1	Ernest E. Munroe, labor, stone and truck	$36.00
2	Attleboro Lumber Co., nails and furring	1.77
	F. W. Averill, trucking	2.00
3	F. W. Averill, trucking	1.00
	A. R. Brais Co., iron and planking	93.40
	W. H. Riley & Son, 50 bags cement	35.00
	Thompson Bros., nails	.42
	F. O. Patton, labor	13.20
4	Attleboro Lumber Co., lumber	27.20
	Attleboro Lumber Co., lumber	4.73
	F. O. Patton, labor	40.00
	W. E. Blanchard, labor	40.00
5	Wm. M. McGovern, labor	2.75
		$297.47
	Appropriation	$300.00
	Expended	297.47
	Balance	$2.53

BOARD OF HEALTH, 1927

1	F. E. Herring, inspection, barns	$60.00
2	F. E. Herring, Inspector of Slaughter	30.00
3	Mass. Agricultural School, Dairy Law	3.50
4	I. Cato Smith, burying dog	2.00
5	Prov. City Hospital, board and care, Inft. Par. case	12.00
5	Wallace H. Peckham, Jr., burying cats	.50
6	Mrs. P. Gilbert, Nurse and Inspection, Inf. Par.	60.00
7	Prov. City Hospital, board and care, Inft. Par. Case	72.00
7	W. E. Blanchard, expense, Board members to Boston	6.00
8	Pauline Gilbert, Nurse, small pox quar.	30.00
9	Plainville Pharmacy, garage and alcohol	.80
9	Mass. Agri. College, inspection Babcock Tester	3.50
		$280.30
	Appropriation	150.00
	Overdraft	$130.30

Wm. E. BLANCHARD

POLICE DEPARTMENT

Warrant No.	Payable to	Amount
1	Elmer Pease, police duty	$ 8.00
2	John Kenerson, auto fire	3.00
3	Joseph Craik, police duty	27.00
4	Joseph Craik, police duty	28.00
5	F. W. Averill, police taxi	43.15
6	F. W. Averill, police taxi	43.35
7	Joseph Craik, police duty	12.50
8	Elmer Pease, police duty	6.75
9	Joseph Craik, police duty	19.00
10	Joseph Craik, election officer	5.00
11	F. W. Averill, police taxi	23.00
12	Joseph Craik, police duty	10.50
13	F. W. Averill, police taxi	59.65
14	Roy Meyers, police duty	5.50
15	Elmer Pease, police duty	7.00
16	Chester Meyers, police duty	5.50
17	Archie Walden, police duty	5.00
18	Iver Johnson Co., police supplies	116.76
19	Joseph Craik, police duty	19.25
20	F. W. Averill, police taxi	22.35
21	Chester Meyers, police duty	2.50
22	Archie Walden, police duty	5.50
23	Joseph Craik, police duty	4.50
24	Joseph Craik, police duty	9.00
25	Joseph Craik, police duty	14.50
26	Elmer Pease, patrolman	35.00
	Elmer Pease, patrolman	35.00
	Archie Walden, police duty	51.50
	Joseph Craik, police duty	29.50
27	F. W. Averill, police taxi	12.25
	Elmer Pease, police duty	7.00
	Joseph Craik, police duty	2.00
	N. E. Telephone Co., police telephone	2.63
28	N. E. Telephone Co., police telephone	2.63
	Elmer Pease, patrolman	35.00
	Elmer Pease, patrolman	35.00
29	Archie Walden, police duty	6.00
	Joseph Craik, police duty	22.50
	Elmer Pease, patrolman	20.00
	Archie Walden, patrolman	5.00
	Roy Meyers, patrolman	5.00
	Chester Meyers, patrolman	5.00
30	Elmer Pease, patrolman	15.00

Warrant No.	Payable to	Amount
	Elmer Pease, patrolman	20.00
	Roy Meyers, patrolman	5.00
	Chester Meyers, patrolman	5.00
	Archie Walden, patrolman	5.00
31	J. R. Ballou, police box keys	1.40
	N. E. Telephone Co., police telephone	4.08
	Elmer Pease, patrolman	35.00
	Elmer Pease, patrolman	35.00
32	Elmer Pease, patrolman	35.00
	Elmer Pease, patrolman	35.00
	F. W. Averill, police taxi	27.00
	Archie Walden, police duty	5.00
	Roy Meyers, police duty	2.00
	Joseph Craik, police duty	11.50
33	Fred Northup, police duty	28.00
	Roy Meyers, police duty	18.00
	Kenneth Lake, police duty	12.00
	Joseph Craik, police duty	5.00
	Elmer Pease, police duty	2.50
	Chester Meyers, police duty	2.50
	Merrill Falk, police duty	3.00
	F. W. Averill, police taxi	2.00
34	Elmer Pease, patrolman	20.00
	Roy Meyers, patrolman	5.00
	Chester Meyers, patrolman	5.00
35	Archie Walden, police duty	12.00
	Joseph Craik, police duty	32.00
	Roy Meyers, police duty	6.50
	Chester Meyers, police duty	11.00
	Elmer Pease, police duty	12.00
	Harold Anderson, police duty	5.00
	Harry Loud, police duty	5.00
	George Snell, police duty	5.00
36	Merrill Falk, doctor's and hospital bills	564.00
37	Reginald Keyes, Falk Case	17.15
38	Reginald Keyes, Falk Case	14.18
39	Charles Wilson, Falk Case	15.00
40	Charles Wilson, Falk Case	15.00
41	Charles Wilson, Falk case	15.00
42	Charles Wilson, Falk case	15.00
43	Chorles Wilson, Falk case	7.50
44	Roy Meyers, police duty	1.50
	Chester Meyers, police duty	4.50
	Elmer Pease, police duty	5.25

Warrant No.	Payable to	Amount
	George Snell, police duty	2.50
	Arthur Meyers, police duty	4.50
	W. C. Blanchard, police duty	14.00
45	Joseph Craik, patrolman and use of auto	63.00
	F. W. Averill, police taxi	63.05
	Joseph Craik, patrolman	35.00
46	Joseph Craik, patrolman	85.00
	Elmer Pease, posting warrants	5.00
	Roy Meyers, police duty	11.50
	Archie Walden, police duty	50.00
47	Joseph Craik, police duty and use of auto	45.00
48	Joseph Craik, police duty and use of auto	41.00
49	Joseph Craik, police duty and use of auto	38.50
50	Joseph Craik, police duty	14.50
51	Joseph Craik, patrolman and auto	56.50
	Joseph Craik, patrolman and auto	35.00
52	Archie Walden, police duty	14.50
	Joseph Craik, patrolman	35.00
	Joseph Craik, patrolman	25.00
	F. W. Averill, police taxi	39.55
	N. E. Telephone Co., police telephone	8.94
	Expended	$2,613.32
	Appropriation	$3,000.00
		2,613.32
	Balance	$386.68

SALARIES OF TOWN OFFICERS

1	Theodore E. A. Fuller, town clerk	$100.00
	E. E. Osterholm, treasurer	200.00
	James E. McNeill, selectman	125.00
	Wallace H. Peckham, selectman	100.00
	Myron A. Day, selectman	100.00
	James E. McNeill, assessor	150.00
	T. E. A. Fuller, assessor	150.00
	John A. Kenerson, assessor	150.00
	C. H. Peasley, school committee	40.00
	L. B. Sturtevant, school committee	40.00
	Harlie E. Thompson, school committee	40.00
	Harry B. Thompson, water commissioner	50.00
	Joseph E. Jette, water commissioner	25.00
	Richard F. Barton, water commissioner	25.00

Warrant No.	Payable to	Amount
	T. E. A. Fuller, registrar of voters	20.00
	Harold L. Anderson, registrar of voters	20.00
	Harry A. Holt, registrar of voters	20.00
	Fred W. Northup, registrar of voters	20.00
	Alice E. Ribero, auditor	25.00
	John J. Eiden, milk inspector	50.00
	Frank E. Whiting, sealer of wghts. & meas.	50.00
	Oliver P. Brown, tax collector	250.00
	Appropriation	$1,750.00

TREE WARDEN

1	Arthur O'Leary, labor	$22.50
	W. E. Blanchard, labor	18.00
	George H. Snell, labor	25.00
	George H. Snell, truck	7.50
	Thompson Bros., tools	2.00
2	Arthur O'Leary, labor	22.50
	Herbert Snell, labor	4.50
	George H. Snell, labor	25.00
	George H. Snell, truck	7.50
3	George H. Snell, labor and truck	14.00
4	George H. Snell, labor and truck	19.50
5	George H. Snell, labor and truck	20.75
		$188.75

PUBLIC WELFARE, 1927

1	Cash Aid	$ 5.00
2	Cash Aid	8.00
3	Cash Aid	15.00
4	Cash Aid	15.00
5	Cash Aid	15.00
6	Cash Aid	15.00
7	Mothers Aid	15.00
8	Town of North Attleboro	479.00
	F. E. Herring, milk	12.00
	Plainville Pharmacy, incidentals	1.90
	N. C. Bullard, M. D., medical aid	3.00
	Falk & Henrich, provisions	9.72
	Cash Aid	15.00
	Cash Aid	15.00

Warrant No.	Payable to	Amount
9	Cash Aid	15.00
10	Cash Aid	15.00
11	Cash Aid	15.00
	Cash Aid	15.00
	City of Attleboro, Mothers Aid case	653.07
	Cash Aid	20.00
12	Cash Aid	15.00
	Cash Aid	15.00
	F. E. Herring, milk	12.40
13	Cash Aid	15.00
	Cash Aid	15.00
14	Cash Aid	15.00
	Cash Aid	12.00
	Cash Aid	12.00
	N. C. Bullard, medical aid	18.00
	Cash Aid	20.00
15	F. E. Herring, milk	12.00
	Cash Aid	24.00
	F. E. Herring, milk	12.40
	Clothing	14.55
	City of Boston, cash for aid rendered	518.00
16	Cash Aid	24.00
	Cash Aid	20.00
	Clothing	5.96
17	Cash Aid	24.00
	S. Blake, kitchen range	15.00
	Wm. M. Hall, pipe	1.88
	F. E. Herring, milk	12.40
18	Sturdy Hospital, operation	5.00
	Cash Aid	24.00
	Cash Aid	20.00
19	Cash Aid	24.00
	Wm. Hall, parts for stove and labor	4.03
	F. E. Herring, milk	12.00
	Town of North Attleboro, board and care	753.38
20	Cash Aid	24.00
	Plainville Coal Co., coal	16.25
	Cash Aid	10.00
21	F. E. Herring, milk	12.40
22	Cash Aid	20.00
23	Cash Aid	20.00
24	Cash Aid	20.00
25	Cash Aid	25.00
26	Cash Aid	20.00

Warrant No.	Payable to	Amount
27	Cash Aid	25.00
28	Cash Aid	20.00
29	Plainville Coal Co., coal	8.65
30	Cash Aid	1.00
		$3,254.99

Appropriation	$3,500.00
Expended	3,254.99
Unexpended balance	$245.01

LAND AND DRAINAGE SETTLEMENT

Check		
18	268-18303 From Surplus of 1926	$1,183.00

PUBLIC WELFARE TABLE OF EXPENDITURES, 1927

Cash	Board	Fuel	Rent	Medical	Food	Clothing	Miscel.	
$360.00	$.....	$29.66	$65.34	$24.00		)		$479.00
566.21	.....	27.30	.....	59.56		Mothers' Aid)		653.07
						)		
939.00	.....	37.16	.....	23.00	$95.32	$15.51	$4.90	$1,132.07
.....	365.00	.....	.....	.....	.....	13.38	....	$1,114.89
.....	365.00	.....	.....	.....	.....	10.00	....	378.38
240.00	.....	.....	.....	.....	.....	.....	....	375.00
.....	.....	.....	.....	.....	.....	.....	....	240.00
.....	.....	8.65	.....	.....	.....	.....	1.00	1.00
.....	.....	.....	.....	3.00	.....	.....	....	8.65
.....	.....	.....	.....	.....	.....	.....	....	3.00
						.....	2.00	2.00
$2,105.21	$730.00	$102.77	$65.34	$109.56	$95.32	$38.89	$7.90	$3,254.99

Wm. E. BLANCHARD.

CURRENT AND INCIDENTAL

1	Hobbs & Warren, assessors' supplies	$ 9.02
2	Edwin T. Thayer, court record	1.00
3	A. R. Block, bill file	.60
4	North Attleboro Chronicle, ballots	15.00
5	Wallace D. Peckham, transportation	7.00
6	N. E. Telephone Co., telephone	3.05
7	T. E. A. Fuller, insurance	162.42
8	Falk & Henrich, rent	12.00
9	Edward Osterholm, postage	2.00
10	Theodore Wadell, certifying note	2.00
11	Theodore Wadell, certifying note	2.00
12	Union L. & Power Co., lights	20.50
13	Merrill Falk, janitor town hall	10.00
14	Merrill Falk, janitor town hall	10.00
15	Union L. & Piwer Co., lights	18.43
16	Merrill Falk, janitor town hall	10.00
17	P. B. Murphy, dog book	4.25
18	T. E. A. Fuller, birth returns, postage and expenses	48.35
19	N. E. Telephone Co., telephone	3.70
20	Union L. & Power Co., lights	.75
21	F. O. Patton, postage	2.00
22	H. Irving Bixby and others, birth returns .	6.00
23	George R. Ellis, legal services	25.00
24	Falk & Henrich, office rent	12.00
25	Florence Fuller, election officer	5.00
26	Minnie Wolfe, election officer	5.00
27	Fred Northup, election officer	5.00
28	John Kenerson, election officer	5.00
29	William Nash, moderator	5.00
30	Edward Osterholm, postage	2.00
31	Commercial Press, recommendation sheets	5.75
32	T. E. A. Fuller, town officers' bonds	104.00
33	Wallace D. Peckham, express on town reports	.75
34	Edward Osterholm, postage	2.00
35	Hobbs & Warren, blanks	4.20
36	O. P. Brown, postage	15.00
37	Falk & Henrich, office rent	12.00
38	N. E. Telephone Co., office telephone	4.55
39	Union L. & Power Co., office lights	.75
40	North Attleboro Chronicle Co., advertising poll tax notices	2.80

41	A. L. Burbarkin, assessors' abstracts and deeds	21.69
42	Miss Mabel C. Watye, preparing Plainville Probate	3.50
43	F. O. Patton, postage	2.00
44	Merrill Falk, janitor town hall	10.00
45	Reginald Keyes, town hall	11.73
46	Merrill Falk, janitor town hall	10.00
47	Merrill Falk, janitor town hall	10.00
48	Union L. & Power Co., lights, town hall	23.75
49	R. J. MacNeil, repairing town hall lights	4.70
50	Merrill Falk, town hall janitor	10.00
51	Theodore Wadell, singing notes	2.00
52	Union L. & Power Co., office lights	.75
53	N. E. Telephone Co., office telephone	4.32
54	Falk & Henrich, office rent	12.00
55	Franklin Sentinel, printing	17.00
56	J. E. McNeill, expenses to State House	4.00
57	T. E. A. Fuller, expenses to State House	4.00
58	Edward Osterholm, postage	2.00
59	Falk & Henrich, office rent	12.00
60	Theodore Wadell, signing note	4.00
61	Edward Osterholm, postage	2.00
62	Union L. & Power Co., office lights	.75
63	N. E. Telephone Co., office telephone	10.71
64	Straker's Service Store	10.00
65	T. E. A. Fuller, insurance	21.20
66	T. E. A. Fuller, insurance	41.25
67	Theodore Wadell, signing note	2.00
68	Schofield Bros. supplies	1.50
69	Newell C. Bullard, services	6.00
70	Merrill Falk, janitor, town hall	10.00
71	Union L. & Power C., town hall lights	26.05
72	Ston Underhill, repairs on furnace	140.75
73	Merrill Falk, janitor, town hall	10.00
74	F. W. Averill, truck hire	1.00
75	N. E. Telephone Co., office telephone	4.90
76	Wallace Peckham, express	.59
77	Falk & Henrich, office rent	12.00
78	North Attleboro Chronicle Co., town reports and warrants	280.75
79	Merrill Falk, janitor, town hall	10.00
80	Union L. & Power Co., office and town hall lights	18.31

81	Merrill Falk, janitor, town hall	10.00
82	Merrill Falk, janitor, town hall	10.00
	Plainville Pharmacy, floor wax, town hall	.85
	Hobbs & Warren, tax blanks	1.02
	Franklin Sentinel, tax notices	19.00
	Edward Osterholm, trans. to Boston	5.00
83	Edward Osterholm, postage	5.00
	Union L. & Piwer Co., town hall and office lights	34.31
	O. P. Brown, incidentals	11.25
	N. E. Telephone Co., office telephone	2.50
	The Office Equipment Co., office supplies	177.20
	T. E. A. Fuller, insurance	3.88
	Falk & Henrich, office rent	12.00
	Perry Cook, repairs, town hall piazza roof	40.20
84	Merrill Falk, janitor, town hall	10.00
	Falk & Henrich, office rent	12.00
	N. E. Telephone Co., office telephone	5.60
	Wallace D. Peckham, stamps and telephone	3.15
	Union L. & Power Co., office and town hall lights	18.57
85	N. E. Telephone Co., office telephone	4.75
	M. M. Rines, care of soldiers' lots	38.00
	Union L. & Power Co., lights	.84
	O. P. Brown, stamps and envelopes	21.92
	North Attleboro Chronicle Co., tax bills and envelopes	12.50
	Merrill Falk, janitor, town hall	10.00
	Falk & Henrich, office rent	12.00
	Edward Osterholm, postage	2.00
	F. O. Patton, postage	2.00
86	Merrill Falk, janitor, town hall	10.00
87	Merrill Falk, janitor, town hall	10.00
	T. E. A. Fuller, insurance	77.10
88	Merrill Falk, janitor, town hall	10.00
	Falk & Henrich, office rent	12.00
	N. E. Telephone Co., office telephone	3.45
	Union L. & Power Co., office and town hall lights	11.88
	Plainville Coal Co., coal, town hall	133.94
	Chronicle Co., tax receipt's pad	2.25
89	Merrill Falk, janitor, town hall	10.00
	Falk & Henrich, office rent	12.00
	N. E. Telephone Co., office telephone	3.60
	Union L. & Power Co., office and town hall lights	9.65
	W. & L. E. Gurley, weight and measure	

	supplies	5.69
	Blake & Briggs, supplies	2.00
	Commercial Press, supplies	12.25
	Wallace Peckham, supplies	.44
	T. E. A. Fuller, insurance	78.95
	Edward Osterholm, expense to Boston	4.00
	Edward Osterholm, postage	2.00
	Theodore Wadell, signing note	2.00
	Ronald Press, book	7.50
90	Niles Machine Co., signs	10.00
	Merrill Falk, janitor, town hall	10.00
	Assessors' Auto Tax Service, auto tax list	5.00
	Chronicle Co., warrants, special town meeting	4.00
	Theodore Wadell, signing note	2.00
	Edward Osterholm, postage	3.00
91	Chronicle Co., jury lists	2.50
	Arthur A. Capwell, decorating town hall	10.00
	T. E. A. Fuller, compensation insurance	257.27
92	Perry Cook, repairs on barn	85.08
83	Merrill Falk, janitor, town hall	10.00
	Falk & Henrich, office rent	12.00
94	N. E. Telephone Co., office telephone	3.15
	Union L. & Power Co., office lights	.42
	Wallace D. Peckham, Jr., sawing wood for town office	2.50
	F. O. Patton, postage	2.00
95	The Potter Press, printing	19.21
96	Merrill Falk, janitor, town hall	10.00
	T. E. A. Fuller, insurance	82.80
95	Merrill Falk, janitor, town hall	10.00
	Falk & Henrich, office rent	12.00
	Com. of Public Safety, forms	.75
	N. E. Telephone Co., office telephone	2.50
	Union L. & Power Co., office and town hall lights	3.74
	T. E. A. Fuller, insurance	32.60
	Theodore Wadell, signing note	4.00
	Edward Osterholm, expenses	3.50
	Forest Fires	193.25
		$3,059.98

Appropriation	$3,360.00
Expended	3,059.98
Balance	$300.02

REPORT OF TOWN AUDITOR

This is to certify that I have carefully examined the books of the Treasurer and find them correct.

I have examined the books of the Collector of Taxes for the years 1925, 1926 and 1927 and found the amounts collected and paid the Treasurer and the amounts uncollected agree with the statement of the Treasurer.

I have examined the books and compared the vouchers of the Selectmen, Water Department, Fire Department, School Committee and Public Library and find they agree with the payments of the Treasurer.

Respectfully,

ALICE E. RIBERO,

Plainville, Mass., Feb. 10, 1928. Town Auditor.

WARRANT FOR ANNUAL TOWN MEETING

COMMONWEALTH OF MASSACHUSETTS

Norfolk. ss.

To either of the Constables of Plainville, Greeting:

In the name of the Commonwealth of Massachusetts you are hereby required to notify and warn the inhabitants of the Town of Plainville qualified to vote in Town affairs, to meet in the Town Hall, in said Plainville, on Monday, the fifth day of March, A. D., 1928 at nine o'clock in the forenoon, then and there to act on the following Articles, viz.:

Article 1. To choose all the necessary Town Officers.

Article 2. The following to be chosen by ballot, viz: Three Selectmen, three Overseers of the Poor, one Treasurer, one Town Clerk, one Auditor, one Collector of Taxes, one Trustee of Public Library for three years, one Water Commissioner for three years, one Water Commissioner for two years, one member of School Committee for three years, one Assessor for three years, one Tree Warden, one Moderator for one year, one Park Commissioner for three years, and three Constables.

All officers, except the above named, are to be chosen for one year.

Polls will be open at six o'clock A. M. and may be closed by vote at two o'clock P. M.

Article 3. To consider and act on the reports of the Selectmen, Treasurer, and other Town Officers.

Article 4. To see if the Town will vote to postpone action on all Articles calling for appropriations to a adjourned meeting to be held Monday evening, March 5th, 1928.

Article 5. To see how much money the Town will vote to raise and appropriate for:

1. Support of Schools the current year.
2. For school books and supplies.

3. For school incidentals.
4. For the employment of a Superintendent of Schools.
5. For the employment of a School Physician.
6. For the employment of a School Nurse.
7. For the employment of a School Dentist.
8. For the support of the Public Library.
9. For the payment of the salaries of the different Town Officers for the current year.
10. For the current and incidental expenses the current year.
11. For the support of Poor and Soldiers' Relief for the current year.
12. For Highways and Bridges the current year and to determine how the same shall be expended.
13. For State and Military Aid the current year.
14. For Memorial Day and John Edward McNeill Post No. 217, The American Legion, the current year.
15. For Payment of Interest the current year.
16. For Fire Department the current year.
17. For Street Lights the current year.
18. For Water Department Incidental and Pumping.
19. For Sidewalks.
20. For Board of Health.
21. For Police Department.
22. For Forest Fires.

Article 6. To see if the Town will grant the use of the Town Hall, free of charge, to:

1. Parent-Teacher Association, two evenings.
2. Plainville Fire Department, six evenings.
3. Alumni Association, two evenings.
4. Plainville Grange, two evenings.
5. Plainville M. E. Church, one day and three evenings.
6. John Edward McNeill Post No. 217, The American Legion, five evenings.

Article 7. To see if the Town will vote to have the surety of the Collector of Taxes or other Town Officers' bond placed with a fidelity or guarantee company, and appropriate a sum of money to pay for the same.

Article 8. To see if the Town will authorize the Treasurer, with the approval of the Selectmen, to borrow money after Jan. 1st, 1929 in anticipation of the revenue of 1929.

Article 9. To see how much money the Town will appropriate for use of the Tree Warden to care for the shade trees of the Town.

Article 10. To see if the Town will vote to accept the provisions of Chapter 81 of the General Laws and make an appropriation therefor.

Article 11. To see if the Town will vote to have a plat made of the Town and how much to appropriate for same, or do or act in any manner relative thereto.

Article 12. To see if the Town will vote to appropriate the sum of $1000.00, or any other sum, for permanent sidewalks and determine where the same shall be spent.

Article 13. To see how much money the Town will vote to raise and appropriate for the removal of snow the current year.

Article 14. To see if the Town will vote to raise and appropriate the sum of six hundred dollars ($600.00) for the purchase of a truck to be used for Forest Fire and emergency purposes, or do or act in any manner relative thereto.

Article 15. (Petition) To see if the Town will vote to extend the electric light system from Charles Marble's corner on High Street, westerly to Baxter's Four Corners and make an appropriation for same, or do or act in any manner relative thereto.

Article 16. (Petition) To see if the Town will vote to extend the electric light system from the end of the present line on East Bacon Street, to the end of East Bacon Street and from there northerly to the foot of Hancock's Hill and make an appropriation for same, or do or act in any manner relative thereto.

Article 17. To see if the Town will vote to raise and appropriate the sum of eight hundred and seven dollars and eleven cents ($807.11) for the carrying on of the moth work for the current year.

Article 18. (Petition) To see if the Town will vote to lay out, construct or build a walk or foot path on either side of South Street, from Fuller Street northerly,

or do or act in any manner relative thereto, and to appropriate money therefor.

Article 19. To see if the Town will vote to purchase the Oil Burner now installed temporarily in the Town Hall and make an appropriation, or do or act in any manner relative thereto.

Article 20. To see if the Town will vote to raise and appropriate the sum of one hundred fifty dollars ($150.00) to put a sheet rock ceiling in the basement of Town Hall.

Article 21. To see if the Town will vote to accept Chapter 40, Section 22 of the General Laws, or do or act in any manner relative thereto.

Article 22. To see if the Town will vote to raise and appropriate the sum of one hundred dollars ($100.00) for the use of the Park Commissioners, or do or act in any manner relative thereto.

Article 23. To see if the Town will vote to raise and appropriate the sum of two hundred dollars ($200.00) for the purchase of Snow Fence, or do or act in any manner relative thereto.

Article 24. To choose any committee to hear the report of any committee and act thereon.

Hereof fail not to make due returns of this Warrant with your doings thereon to the Town Clerk in comformity with the Public Statutes at or before the time of said meeting.

Given under our hand and the seal of the Town of Plainville this the thirteenth day of February, in the year of our Lord One Thousand Nine Hundred and Twenty-eight.

[Seal]

WALLACE H. PECKHAM,
FRANK O. PATTON,
WILLIAM E. BLANCHARD,
Selectmen of Plainville.

INDEX

Assessors 57
Auditor's Report 90
Collector of Taxes 60
Fire Engineers 79
Inspector of Slaughtering 55
Inspector of Animals 56
Inspector of Milk 56
Moth Department 50
Park Commissioners 54
Plainville Public Library 25
Road Commissioners 52
Sealer of Weights and Measures 50
Salaries of Town Officers 49

Report of School Committee 31
- Attendance Table 48
- Graduating Exercises 43
- List of Teachers 46
- Pupils Enrolled 47
- Report of School Superintendent 33
- Report of Principal 39
- Report of School Nurse 41
- Report of School Physician 41
- School Officials 29

Selectmen's Report 70
- Current and Incidentals 89
- Poor Department 82
- Highway Department 70
- Police Department 79
- State Aid 79
- Board of Health 77
- Fire Department 78

Town Clerk's Report 74
- Births 6
- Marriages 21
- Deaths 22
- Jury List 23

Town Officers 24
Town Treasurer 3
Tree Warden 61
Water Commissioners 51
Warrant for Special Town Meeting 55
Warrant for Annual Town Meeting 1928 18

Twenty-fourth Annual Report

OF THE

Town Officers

OF

Plainville, Massachusetts

For Year ending December 31st

1928

Twenty-fourth Annual Report

OF THE

TOWN OFFICERS

OF

Plainville, Massachusetts

FOR

Year ending December 31, 1928

Chronicle Press, North Attleboro, Mass.
1929

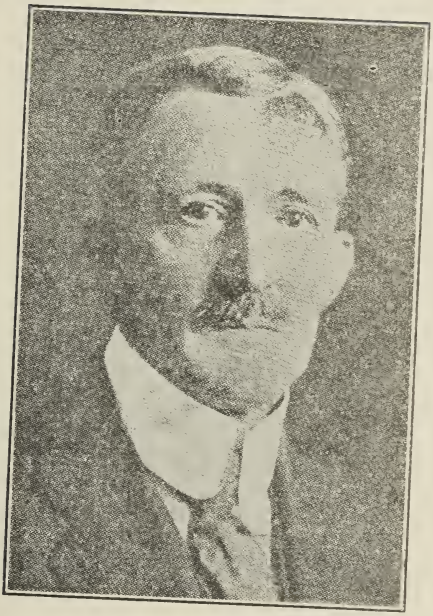

HARLIE E. THOMPSON

Representative to General Court of Massachusetts
1923 - 1924

Member of School Committee 1927 - 1928

Died May 17, 1928

In Memoriam

GEORGE W. WOOD

First Tax Collector of the Town of Plainville

Died November 8, 1928

In Memoriam

FRANK E. HERRING

Superintendent of Streets 1927 - 1928

Died December 6, 1928

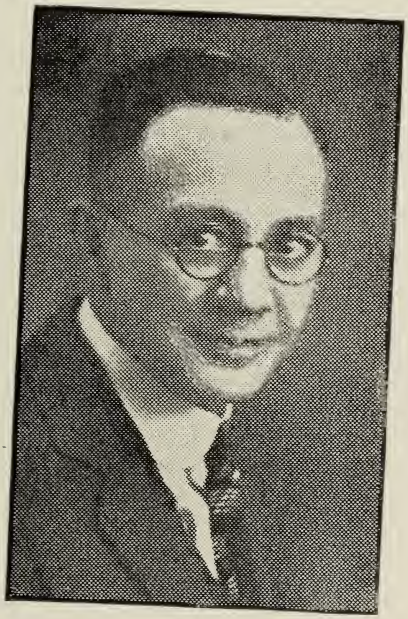

THEODORE E. A. FULLER

Town Clerk 1913 - 1928
inclusive

Resigned November 22, 1928
cause: ill health

Died January 31, 1929

PLAN
OF THE TOWN OF
PLAINVILLE, MASS.

SCALE ¼ ½ ¾ 1 MILE

JAN. 1906. F. T. WESTCOTT, C.E.

TOWN OFFICERS

MODERATOR

Frank O. Patton

TOWN CLERK

Theodore E. A. Fuller, Resigned
Galen W. Hoyt, Pro tem

SELECTMEN, PUBLIC WELFARE AND BOARD OF HEALTH

William E. Blanchard
Harry A. Holt
William H. Nash

ASSESSORS

William E. Blanchard	Term expires 1930
John W. Franklin	Term expires 1929
Charles J. Quirk	Term expires 1931

SCHOOL COMMITTEE

*Harlie E. Thompson	
Rufus King	Term expires 1929
Charles H. Peasley	Term expires 1930
Lorenzo B. Sturtevant	Term expires 1931

WATER COMMISSIONERS

Harry B. Thompson	Term expires 1929
Frank V. Henrich	Term expires 1930
Richard Berkley	Term expires 1931

TRUSTEES OF PUBLIC LIBRARY

*Theodore E. A. Fuller	Term expires 1929
Fred W. Northup	Term expires 1930
Millard M. Rines	Term expires 1931

TAX COLLECTOR

Oliver P. Brown

---

* Deceased.

PARK COMMISSIONERS

Gertrude Peckham — Term expires 1929
Rufus King — Term expires 1930
Meta A. Schubert — Term expires 1931

AUDITOR

Alice Simmons

CONSTABLES

Chester A. Meyer
Roy Meyer
Elmer C. Pease

TREE WARDEN

George H. Snell

FENCE VIEWERS

*F. E. Herring
*Harlie E. Thompson

FIELD DRIVERS

John W. Franklin
Joseph S. Craik

MEASURERS OF WOOD, LUMBER AND BARK

George B. Greenlay
Harry O. Proal
*Frank E. Herring
Henry I. Riley

APPOINTED BY SELECTMEN

SUPERINTENDENT OF STREETS

*Frank E. Herring
Archie L. Walden, appointed for balance of term

MILK INSPECTOR

Frank E. Whiting

FIRE ENGINEERS

Richard F. Barton
Christian Henrich
Arthur C. Martin

FIRE WARDEN

Richard F. Barton

---

* Deceased.

SPECIAL POLICE

Merrill N. Falk
Archie L. Walden
Arthur Meyer
George Snell
George B. Greenlay

FIRE POLICE

Richard F. Barton
Christian Henrich
Arthur C. Martin

INSPECTOR OF ANIMALS AND SLAUGHTERING

Ernest Tootill

DOG OFFICER

Chester Meyer

MOTH INSPECTOR

George H. Snell

SEALER OF WEIGHTS AND MEASURES

Frank E. Whiting

REGISTRARS OF VOTERS

Fred W. Northup
Harold Anderson
Frank King
*Theodore E. A. Fuller

APPOINTED BY SCHOOL COMMITTEE

SUPERINTENDENT

Laurence G. Nourse

SCHOOL PHYSICIAN

Dr. Frederick J. Carley

SCHOOL NURSE

Florence McGinn

APPOINTED AT ANNUAL TOWN MEETING

ADVISORY OR FINANCIAL COMMITTEE

William E. Blanchard
Rufus King
Arthur L. Crowley
Edward Osterholm
Nathaniel C. Grant
Millard M. Rines
John W. Franklin

---

* Deceased.

Town Clerk's Report

WARRANT FOR ANNUAL TOWN MEETING

COMMONWEALTH OF MASSACHUSETTS

Norfolk, ss.

To either of the Constables of Plainville, Greeting:

In the name of the Commonwealth of Massachusetts you are hereby required to notify and warn the inhabitants of the Town of Plainville qualified to vote in Town affairs, to meet in the Town Hall in said Plainville, on Monday, the fifth day of March, A. D. 1928 at nine o'clock in the forenoon, then and there to act on the following Articles, viz:

Article 1. To choose all the necessary Town Officers.

Article 2. The following to be chosen by ballot, viz: Three Selectmen, three Overseers of the poor, one Treasurer, one Town Clerk, one Auditor, one Collector of Taxes, one Trustee of Public Library for three years, one Water Commissioner for three years, one Water Commissioner for two years, one member of School Committee for three years, one Assessor for three years, one Tree Warden, one Moderator for one year, one Park Commissioner for three years, and three Constables.

All officers, except the above named, are to be chosen for one year.

Polls will be open at six o'clock A. M. and may be closed by vote at two o'clock P. M.

Article 3. To consider and act on the reports of the Selectmen, Treasurer, and other Town Officers.

Article 4. To see if the Town will vote to postpone action on all Articles calling for appropriations to an adjourned meeting to be held Monday evening, March 5th, 1928.

Article 5. To see how much money the Town will vote to raise and appropriate for:

1. Support of Schools the current year.
2. For school books and supplies.
3. For school incidentals.
4. For the employment of a Superintendent of Schools.
5. For the employment of a School Physician.
6. For the employment of a School Nurse.
7. For the employment of a School Dentist.
8. For the support of the Public Library.
9. For the payment of the salaries of the different Town Officers for the current year.
10. For the current and incidental expenses the current year.
11. For the support of Poor and Soldiers' Relief for the current year.
12. For Highways and Bridges the current year and to determine how the same shall be expended.
13. For State and Military Aid the current year.
14. For Memorial Day and John Edward McNeill Post No. 217, The American Legion, the current year.
15. For Payment of Interest the current year.
16. For Fire Department the current year.
17. For Street Lights the current year.
18. For Water Department Incidental and Pumping.
19. For Sidewalks.
20. For Board of Health.
21. For Police Department.
22. For Forest Fires.

Article 6. To see if the Town will grant the use of the Town Hall, free of charge, to:

1. Parent-Teacher Association, two evenings.
2. Plainville Fire Department, six evenings.
3. Alumni Association, two evenings.
4. Plainville Grange, two evenings.
5. Plainville M. E. Church, one day and three evenings.
6. John Edward McNeill Post No. 217, The American Legion, five evenings.

Article 7. To see if the Town will vote to have the surety of the Collector of Taxes or other Town Officers' bond placed with a fidelity or guarantee company, and appropriate a sum of money to pay for the same.

Article 8. To see if the Town will authorize the Treasurer, with the approval of the Selectmen, to borrow money after Jan. 1st, 1929 in anticipation of the revenue of 1929.

Article 9. To see how much money the Town will appropriate for use of the Tree Warden to care for the shade trees of the Town.

Article 10. To see if the Town will vote to accept the provisions of Chapter 81 of the General Laws and make an appropriation therefor.

Article 11. To see if the Town will vote to have a plat made of the Town and how much to appropriate for same, or do or act in any manner relative thereto.

Article 12. To see if the Town will vote to appropriate the sum of $1000.00, or any other sum, for permanent sidewalks and determine where the same shall be spent.

Article 13. To see how much money the Town will vote to raise and appropriate for the removal of snow the current year.

Article 14. To see if the Town will vote to raise and appropriate the sum of six hundred dollars ($600.00) for the purchase of a truck to be used for Forest Fire and emergency purposes, or do or act in any manner relative thereto.

Article 15. (Petition) To see if the Town will vote to extend the electric light system from Charles Marble's corner on High Street, westerly to Baxter's Four Corners and make an appropriation for same, or do or act in any manner relative thereto.

Article 16. (Petition) To see if the Town will vote to extend the electric light system from the end of the present line on East Bacon Street, to the end of East Bacon Street and from there northerly to the foot of Hancock's Hall and make an appropriation for same, or do or act in any manner relative thereto.

Article 17. To see if the Town will vote to raise and appropriate the sum of eight hundred and seven dollars and eleven cents ($807.11) for the carrying on of the moth work for the current year.

Article 18. (Petition) To see if the Town will vote to lay out, construct or build a walk or foot path on either side of South Street, from Fuller Street northerly, or do or act in any manner relative thereto, and to appropriate money therefor.

Article 19. To see if the Town will vote to purchase the Oil Burner now installed temporarily in the Town Hall and make an appropriation, or do or act in any manner relative thereto.

Article 20. To see if the Town will vote to raise and appropriate the sum of one hundred fifty dollars ($150.00) to put a sheet rock ceiling in the basement of Town Hall.

Article 21. To see if the Town will vote to accept Chapter 40, Section 22 of the General Laws, or do or act in any manner relative thereto.

Article 22. To see if the Town will vote to raise and appropriate the sum of one hundred dollars ($100.00) for the use of the Park Commissioners, or do or act in any manner relative thereto.

Article 23. To see if the Town will vote to raise and appropriate the sum of two hundred dollars ($200.00) for the purchase of Snow Fence, or do or act in any manner relative thereto.

Article 24. To choose any committee to hear the report of any committee and act thereon.

Hereof fail not to make due returns of this Warrant with your doings thereon to the Town Clerk in conformity with the Public Statutes at or before the time of said meeting.

Given under our hand and the seal of the Town of Plainville, this thirteenth day of February. in the year of our Lord One Thousand Nine Hundred and Twenty-eight.

[Seal]

WALLACE H. PECKHAM,
FRANK O. PATTON,
WILLIAM E. BLANCHARD,
Selectmen of Plainville.

OFFICER'S RETURN ON WARRANT

COMMONWEALTH OF MASSACHUSETTS

Norfolk, ss. Town of Plainville, Feb. 25, 1928.

Pursuant to the within Warrant I have notified the inhabitants of the Town of Plainville within described to meet at the time and place and for the purpose within mentioned by posting up attested copies of this Warrant in ten public places in said Town seven days before the time of said meeting.

CHESTER A. MEYER,
Constable of the Town of Plainville, Mass.

COMMONWEALTH OF MASSACHUSETTS

Norfolk, ss.

Subscribed and sworn to before me,

THEODORE E. A. FULLER,
Town Clerk.

A true copy. Attest:

GALEN W. HOYT,
Town Clerk Pro tem.

PROCEEDINGS OF THE TWENTY-FOURTH ANNUAL TOWN MEETING

Town Hall, Plainville, Mass., March 5, 1928.

Pursuant to the foregoing Warrant, the Twenty-fourth Annual Town Meeting was held in the Town Hall, it being the 1st Monday of March, 1928.

The meeting was called to order at 6 o'clock A. M. by the Town Clerk reading the Warrant and Return thereon.

Article 1. Fred W. Northup, Moderator. Ballot Clerks: Alice E. Ribero, Fred W. Northup, and the Tellers: Frank King and Gertrude Peckham, were duly sworn to the faithful performance of their respective

duties. Election Officer being Geo. H. Snell.

Article 4. On motion by Peter Brunner, unanimously voted that action on all articles carrying appropriations in the Warrant be postponed to an adjourned meeting to be held in this Hall, this evening at 7:30 o'clock P. M.

Article 24. Committees. On motion by John A. Kenerson, John W. Franklin, Millard M. Rines, Nathaniel C. Grant, Lyman B. Hancock, and Frank King, were appointed as nominating committee, to bring in nominations for Advisory Committee this evening.

At 1:55 P. M. voted to commence to count ballots, 318 had been cast.

At 3:40 P. M. unanimously voted to close the Polls. Ballot Box indicated 341 ballots cast and 341 names of voters had been checked on the voting lists used.

Following is result of balloting, viz:

MODERATOR, One Year

Frank O. Patton	277
Hosmer F. Keeney	2
William H. Nash	2
Blanks	60

TOWN CLERK, One Year

Theodore E. A. Fuller	324
Blanks	17

TREASURER, One Year

Edward E. Osterholm	307
Blanks	34

SELECTMEN, One Year

William H. Nash	279
Harry A. Holt	265
William E. Blanchard	243
Alfred L. Perini	97
Arthur L. Crowley	2
Blanks	137

OVERSEERS OF THE POOR, One Year

William H. Nash	283
Harry A. Holt	274
William E. Blanchard	260
Alfred L. Perini	4
Arthur L. Crowley	1
Blanks	169

SCHOOL COMMITTEE, Three Years

Lorenzo B. Sturtevant	311
Edwin W. Pink	1
Blanks	29

ASSESSOR, One Year

Charles J. Quirk	309
Edwin W. Pink	1
Blanks	31

WATER COMMISSIONER, Three Years

Richard H. Berkley	267
Blanks	74

WATER COMMISSIONER, Two Years

Frank V. Henrich	153
James H. Cheever	152
Blanks	109

PARK COMMISSIONER, Three Years

Meta A. Schubert	296
Blanks	45

TRUSTEE PUBLIC LIBRARY, Three Years

Millard M. Rines	293
Blanks	48

TAX COLLECTOR, One Year

Oliver P. Brown	307
Blanks	34

AUDITOR, One Year

Alice E. Simmons	282
Blanks	59

TREE WARDEN, One Year

George H. Snell	299
Blanks	42

CONSTABLES, One Year

Elmer C. Pease	281
Chester A. Meyers	275
Leroy F. Meyers	192
Joseph S. Craik	115
Frank J. Voyer	34
Blanks	126

At 5:10 P. M. unanimously voted to adjourn until 7:30 this evening.

TOWN HALL, 7:30 P. M.

The adjourned meeting was called to order at 7:30 P. M. by Moderator Frank O. Patton, who had been elected at the morning session, and upon invitation, the Rev. G. Bennett VanBuskirk offered a brief prayer.

Article 2. Town Clerk read results of the Balloting.

Article 3. Reports of Town Officers. Unanimously voted on motion by W. H. Peckham that reports of the various Town Officers be accepted as printed.

Financial Committee's Recommendations

Article 5.

Sec. 1. Support of Schools. Teachers' Wages, Care, Fuel and Transportation	$20,860.00
Sec. 2. For Books and Supplies	1,500.00
Sec. 3. For School Incidentals	1,170.00
Sec. 4. For Superintendent of Schools	1,670.00
Sec. 5. For School Physician	200.00
Sec. 6. For School Nurse	475.00
Sec. 7. For Support of Public Library (Plus Dog Tax)	500.00
Sec. 8. For Salaries of Town Officers	1,800.00
Sec. 9. For Current and Incidentals for the Current Year	2,500.00
Sec. 10. For Support of Poor and Soldiers' Relief for the Current Year	3,500.00

Sec. 11. For Highways and Bridges for the Current Year and to determine how the same shall be expended	6,000.00
Sec. 12. For State and Military Aid	72.00
Sec. 13. Memorial Day, American Legion	100.00
Sec. 14. For Interest the Current Year ..	2,500.00
Sec. 15. For Fire Department	1,300.00
Sec. 16. For Street Lights	2,886.17
Sec. 17. For Water Department, Pumping, $3,500.; Incidentals, $650	4,150.00
Sec. 18. For Sidewalks	300.00
Sec. 19. For Board of Health	150.00
Sec. 21. For Police Department	1,250.00
Sec. 22. For Forest Fires	200.00
Article 9. Voted to recommend the sum of	100.00
Article 11. Voted to recommend the sum of	250.00
Article 12. Voted to recommend the sum of (under Betterment Act)	500.00
Article 14. Voted to recommend the sum of	600.00
Articles 15 and 16. Voted to refer to the next Annual Town Meeting.	
Article 17. Voted to recommend the sum of	807.11
Article 18. Recommend to indefinitely postpone.	
Article 19. Recommend to purchase	600.00
Article 20. Recommend to appropriate	150.00
Article 22. Recommend to appropriate	100.00
Article 23. Recommend to purchase and appropriate	175.00

ADVISORY COMMITTEE:

Wallace Peckham, Rufus King, Sylvester Smith, Walter Barden, George B. Greenlay, Edward Osterholm, and John J. Eiden.

On motion by Harlie E. Thompson, unanimously voted that Sections 1, 2, 3, 4, 5, 6, and 7 of Article 15 be taken

up together and that $25,875.00 be raised and appropriated for the Support of Schools, Books and Supplies, School Incidentals, Superintendent of Schools, School Physician, School Nurse, and School Dentist.

Article 5. Section 8. Unanimously voted on motion by F. W. Northup that $500.00 plus Dox Tax be raised and appropriated for the support of the Public Library for the current year.

Section 9. Salaries of the Town Officers. On motion by E. W. Pink, unanimously voted that $3600.00 be raised and appropriated for the payment of salaries the current year, $1800.00 of this to be raised by taxation the current year, and $1800.00 to be taken from the Surplus Account.

Section 10. On motion by W. H. Peckham, unanimously voted that $2500.00 be raised and appropriated for current and incidental expenses of the Selectmen for the current year.

Section 11. Poor and Soldiers' Relief. Unanimously voted on motion by W. E. Barden that $3500.00 be appropriated and raised for support of Poor and Soldiers' Relief for the current year and this sum to be taken from the Surplus Account.

Chapter 81 of the General Laws. Unanimously voted on motion by E. W. Pink that the Town accept the provisions of Chapter 81 of the General Laws, and $6000.00 be raised and appropriated for the repair of highways and bridges for the current year. The necessary amount to be used under the provisions of Chapter 81.

Section. 13. State and Military Aid. Unanimously voted on motion by Rufus King that $72.00 be raised and appropriated for State and Military Aid.

Section 14. Unanimously voted by E. W. Pink that $100.00 be appropriated for Memorial Day and John Edward McNeill Post 217, The American Legion.

Section 15. Interest. Unanimously voted on motion by E. E. Osterholm to appropriate and raise $2500.00 for the payment of interest the current year.

Section 16. Fire Department. Unanimously voted on motion by E. E. Osterholm to appropriate and raise $1500.00 for the use of the Fire Department and forest fires the current year.

Article 15 was now taken up and on motion by W. E. Barden that Articles 15 and 16 be laid on the table, motion was lost. The vote being doubted, on motion by Arthur Marlow a standing vote was taken, Frank V. Henrich and John W. Franklin acting as tellers, resulting in 114 voting in the affirmative and 3 voting in the negative and it was then voted that $345.24 be raised and appropriated for the extension of street lights from Charles Marble's Corner on High Street (westerly) to Baxter's Four Corners.

Article 16. On motion by E. W. Pink, unanimously voted to raise and appropriate $131.52 to extend the electric light system from the end of the present line on East Bacon street to the end of East Bacon Street and thence northerly to the foot of Hancock's Hill.

Article 5. Section 17. Street Lights. Unanimously voted on motion by W. H. Peckham to raise and appropriate $2886.17 for street lights the current year.

Section 18. Water Department. On motion by H. B. Thompson, unanimously voted that $3500.00 be raised and appropriated for pumping water the current year and $650.00 plus receipts for incidentals for the Water Department.

Section 19. Sidewalks. On motion by Sylvester Smith, voted to raise $300.00 for repair of sidewalks.

Section 20. Board of Health. On motion by W. H. Peckham, unanimously voted to raise and appropriate $350.00 for the Board of Health the current year.

Section 21. Police Department. Voted on motion by E. E. Osterholm that $2500.00 be raised and appropriated for the use of the Police Department for the coming year and the night patrolman be continued for the current year.

Article 6. On motion by A. L. Crowley, unanimously voted free use of the Town Hall be granted to:

1. Parent-Teacher Association, two evenings.
2. Plainville Fire Department, six evenings.
3. Alumni Association, two evenings.
4. Plainville Grange, two evenings.
5. Plainville M. E. Church, one day and three evenings.
6. John Edward McNeill Post No. 217, The American Legion, five evenings.

Article 7. Unanimously voted on motion by W. H. Peckham, that the Town have the surety of the Collector of Taxes and other Town Officers' Bond be placed with a fidelity and guarantee company and to pay for the same from the current and incidental account of the Selectmen.

Article 8. Unanimously voted on motion by W. E. Barden, that the Town Treasurer, with the approval of the Selectmen, be and hereby is authorized to borrow money fro mtime to time, in anticipation of the revenue of the financial year beginning January 1st, 1929, and to issue a note or notes therefor payable within one year and debts or debt incurred under this vote to be paid from the revenue of said financial year.

Article 9. Voted on motion by W. E. Barden that $100.00 be appropriated and raised for the use of the Tree Warden for the current year.

Article 11. On motion by E. W. Pink, unanimously voted that $250.00 be appropriated and raised to continue the work on making a Plat of the Town for the use of the Assessors.

Article 12. Permanent Sidewalks. Unanimously voted on motion by Frank E. Whiting that $1000.00 be raised and appropriated for permanent sidewalks the current year and the same to be expended under the Betterment Act.

Article 13. Removal of Snow. Unanimously voted on motion by E. E. Osterholm to raise and appropriate $207.08 for the remvoal of snow for the current year.

Article 14. On motion by Sylvester Smith it was voted that the sum of $600.00 be appropriated and raised for the purchase of a Forest Fire Truck, the engineers to purchase same.

Article 17. Moth Department. Unanimously voted on motion by George H. Snell to raise and appropriate $807.11 for the Moth Department the current year.

Article 18. The motion by Sylvester Smith to indefinitely postpone Article 18 being lost, unanimously voted on motion by James Russell to raise and appropriate $100.00 for some sort of sidewalk from Fuller Street northerly on South Street.

Article 19. W. H. Peckham explaining, the Standard Oil Company had placed an oil burner in the Town Hall on trial and the cost of same. Voted on motion by A. L. Crowley that a committee of three (3) be appointed to look up various types of oil burners and to buy the one they considered the best and appropriate $600.00 for the same.

Article 20. Unanimously voted on motion by W. H. Peckham to raise and appropriate $150.00 to put a sheet rock ceiling in the basement of the north end of the Town Hall.

On motion by A. L. Crowley, unanimously voted that the Town extend the hearty and sincere thanks of the Town to Mr. Charles A. Whiting to show their appreciaton for the installation of the traffic signals in the center of the Town, and the Town Clerk spread the same upon the records and send Mr. Whiting a letter.

Article 21. Unanimously voted on motion by E. W. Pink that the Town accept Section 22 Chapter 40 of the General Laws.

Article 22. Unanimously voted on motion by W. H. Peckham that $100.00 be raised and appropriated for the use of the Park Commissioners and unanimously voted on motion by W. E. Barden that the custody of the town property on South Street (the Metcalf Property, so called) be placed in the hands of the Park Commissioners.

Article 23. Unanimously voted on motion by George B. Greenlay to raise and appropriate $175.00 for the purchase of Snow Fence.

Article 24. The nominating committee for the Advisory or Financial Committee brought in the following names: Rufus King, Nathaniel C. Grant, Arthur L. Crowley, Millard M. Rines and John Franklin, Chairman of Selectmen and the Town Treasurer. Unanimously voted that the above constitute the Financial or Advisory Committe for the Current Year.

Voted to adjourn at 9:30 P. M.

THEODORE E. A. FULLER,
Town Clerk.

A true copy. Attest:

GALEN W. HOYT,
Town Clerk Pro tem.

WARRANT FOR THE PRESIDENTIAL PRIMARY

COMMONWEALTH OF MASSACHUSETTS

Norfolk, ss.

To either of the Constables of the Town of Plainville: Greeting:

In the name of the Commonwealth you are hereby required to notify and warn the inhabitants of said town who are qualified to vote in Primaries to meet in Town Hall, Plainville, Tuesday the Twenty-fourth day of April, 1928 at 12 o'clock noon for the following purpose:

To bring in their votes to the primary officers for the Election of Candidates of Political Parties for the following purposes:

7 Delegates at Large to the National Convention of the Republican Party.

7 Alternate Delegates at Large to National Convention of the Republican Party.

8 Delegates at Large to the National Convention of the Democratic Party.

8 Alternate Delegates to the National Convention of the Democratic Party.

2 District Delegates to the National Convention of the Republican Party, 13th Congressional District.

2 Alternate Delegates to the National Convention of the Republican Party, 13th Congressional District.

4 District Delegates to the National Convention of the Democratic Party of the 13th Congressional District.

4 Alternate District Delegates to the National Convention of the Democratic Party of the 13th Congressional District.

Presidential Preference:

Preference for Republican Candidate for the President of the United States.

Preference of Democratic Candidate for President of the United States.

The polls will be opened from 12:00 noon to 8 P. M.

And you are directed to serve this warrant by posting attested copies thereof seven days at least before the time of said meeting as directed by vote of the Town.

Hereof fail not and make return of this warrant with your doings thereon at the time and place of said meeting.

Given under our hand this twelfth day of April A. D. 1928.

Signed:

[Seal]

WILLIAM E. BLANCHARD,
HARRY HOLT,
WILLIAM NASH,
Selectmen of Plainville.

OFFICER'S RETURN ON WARRANT

COMMONWEALTH OF MASSACHUSETTS

Norfolk, ss. Town of Plainville.

Pursuant to the within Warrant I have notified the inhabitants of the Town of Plainville within described, to meet at the time and place and for the purpose within mentioned, by posting attested copies of this Warrant in ten public places in said Town ten days before the time of said meeting.

Signed:

ELMER C. PEASE,
Constable of the Town of Plainville, Mass.

COMMONWEALTH OF MASSACHUSETTS

Norfolk, ss.

Subscribed and sworn to before me,

THEODORE E. A. FULLER,
Town Clerk.

A true copy. Attest:

GALEN W. HOYT,
Town Clerk Pro tem.

PROCEEDINGS OF THE PRESIDENTIAL PRIMARY, APRIL 24, 1928

The Presidential Primary was held in the Town Hall on the above date.

The meeting was opened at 12 o'clock noon by the Town Clerk reading the warrant. Polls declared opened at 12 o'clock noon. Ballot Clerks were Fred Northup and Gertrude Peckham, and Tellers: Frank King and Minnie Wolf were duly sworn before the opening of the Polls.

The Polls were closed at 8 o'clock P. M., there being 42 Republican and 4 Democratic ballots cast and 46 names of voters checked as having voted.

The results of the balloting was as follows:

Republican Party

Delegates at Large:

William M. Butler, Boston	41
Frederick H. Gillett, Springfield	40
Channing H. Cox, Boston	38
Eben S. Draper, Hopedale	31
Pauline R. Thayer, Lancaster	29
Minnie R. Dwight, Holyoke	33
Grace H. Bagley, Westwood	37
Frederick L. Anderson, Newton	21

Alternate Delegates at Large:

Louise M. Williams, Taunton	33
Mary Pratt Porter, Greenfield	31
Eliot Wadsworth, Boston	33
Frederick H. Prince, Wenham	30
Butler Ames, Lowell	32
Edwin F. Leonard, Springfield	33
Raoul H. Beaudreau, Marlborough	32

District Delegates—Thirteenth District

Thomas W. White, Newton	33
B. Loring Young, Weston	32
George W. Wardner, Wellesley	6

Alternate District Delegates—Thirteenth District

Erland F. Fish, Brookline	33
Dudley P. Ranney, Wellesley	31

Presidential Preference

Herbert Hoover	26
Alvan T. Fuller	5
Calvin Coolidge	6
Dawes	3

Democratic Party

Delegates at Large

David I. Walsh, Fitchburg	3
James M. Curley, Boston	3

Andrew J. Peters, Boston	2
Charles H. Cole, Boston	2
Joseph B. Ely, Westfield	2
Helen A. MacDonald, Boston	3
William J. Foley, Boston	3
Edward J. Kelley, Worcester	3
Lawrence F. Quigley, Chelsea	0

Alternate Delegates at Large

Charles H. McGlue, Cambridge	3
Strabo V. Claggett, Newton	2
Joseph Santosuosso, Boston	2
Bernard M. Wolf, Boston	2
Elizabeth C. McInerney, Boston	2
Dorothy Whipple Fry, Brookline	2
James A. Donovan, Lawrence	3
Raymond V. McNamara, Haverhill	3

District Delegates—Thirteenth District

Richard H. Long, Framingham	4
Harold Williams, Jr., Brookline	2
Charles J. O'Malley, Boston	3
John M. Morrison, Brookline	3
Daniel H. Coakley, Boston	2
Patrick E. Fardy, Boston	0
John J. Crehan, Boston	0
Francis J. O'Gorman, Boston	2

Alternate District Delegates

Delia M. Cauley, Boston	1
Mary E. A. Murray, Milford	1
Joseph I. Holland, Waltham	0
Fergus J. Hickey, Brookline	2
John E. O'Hearn, Brookline	3
Patrick J. Grinley, Boston	1
Mary E. A. Murray, Milford	1
T. Marion B. McCormack, Framingham	3

Presidential Preference

Alfred E. Smith	3

Vote being publicly declared, voted to adjourn at 9:30 P. M.

THEODORE E. A. FULLER,
Town Clerk.

A true copy. Attest:

GALEN W. HOYT,
Town Clerk Pro tem.

ELECTION OF SCHOOL COMMITTEE

At a joint meeting of the Selectmen and the School Committee, Rufus King of School Street was duly elected as member of School Committee to fill the vacancy caused from the death of Harlie E. Thompson.

THEODORE E. A. FULLER,
Town Clerk.

A true copy. Attest:

GALEN W. HOYT,
Town Clerk Pro tem.

Plainville, Mass., August 18, 1928.

To Frank E. Whiting of said Plainville,

Sir:

By virtue of the authority in me vested, I do hereby appoint you Assistant Town Clerk of said Plainville with all powers, duties and authority appertaining to said office with full power of revocation.

THEODORE E. A. FULLER,
Town Clerk.

A true copy. Attest:

GALEN W. HOYT,
Town Clerk Pro tem.

WARRANT FOR SPECIAL TOWN MEETING

COMMONWEALTH OF MASSACHUSETTS

Norfolk, ss.

To either of the Constables of the Town of Plainville, Greeting:

In the name of the Commonwealth of Massachusetts you are hereby required to notify and warn the inhabitants of the Town of Plainville, qualified to vote in Town affairs, to meet in the Town Hall in said Plainville, on Tuesday, August Twenty-first, 1928 at 8 o'clock P. M. then and there to act on the following articles, viz:

Article 1. To see if the town will vote to appropriate, and raise the additional sum of Three Hundred and fifty ($350.00) Dollars or other sum, for the Board of Health for the current year.

Article 2. To see if the Town will vote to appropriate, and raise the additional sum of Five Hundred ($500.00) Dollars or other sum, for the Welfare Department, and Soldiers' Relief for the current year.

Article 3. To see if the Town will vote to grant the use of the Town Hall free of charge to the Plainville Athletic Association, one night each week during the Basketball Season.

Article 4. To see if the Town will vote to appropriate the sum of One Thousand ($1000.00) Dollars; or any other sum, to be expended on the Playground in conjunction with the Park Commissioners. The money to be taken from the Surplus Fund.

Hereof fail not to make due returns of this Warrant with your doings thereon to the Town Clerk in conformity with the Public Statutes at or before the time of said meeting.

Given under our hand and the seal of the Town of Plainville this the Thirteenth day of August, in the year

of our Lord One Thousand Nine Hundred and Twenty-eight.

[Seal]

WILLIAM E. BLANCHARD,
HARRY A. HOLT,
WILLIAM H. NASH,
Selectmen of Plainville.

OFFICER'S RETURN ON WARRANT

COMMONWEALTH OF MASSACHUSETTS

Norfolk, ss. Plainville, Mass., Aug. 16, 1928.

This certifies that I have posted the within Warrant in 10 public places within the Town of Plainville.

ELMER C. PEASE,
Police Officer of Plainville.

COMMONWEALTH OF MASSACHUSETTS

Norfolk, ss.

Subscribed and sworn to before me,

THEODORE E. A. FULLER,
Town Clerk.

A true copy. Attest:

GALEN W. HOYT,
Town Clerk Pro tem.

PROCEEDINGS OF SPECIAL TOWN MEETING

Town Hall, Plainville, Mass., August 21, 1928

Pursuant to the above Warrant a Special Town Meeting was held in the Town Hall on the above date.

Article 1. On motion of William E. Blanchard, voted, that the Town appropriate the sum of $300.00 for the Board of Health.

Article 2. On motion of William E. Blanchard, voted, to appropriate the sum of $500.00 for the use of the Welfare Department and Soldiers' Relief the current year.

Article 3. On motion of William White and seconded by Christian F. Henrich, voted, to grant the use of Town Hall free of charge one night each week to the Plainville Athletic Association during the coming Basketball Season.

Article 4. On motion of Christian F. Henrich, voted, that the Town appropriate the sum of $1000.00 to be expended on the Playgrounds in conjunction with the Park Commissioners. This money to be taken from Surplus Fund.

On motion by Archie L. Walden, voted to adjourn.

FRANK E. WHITING,
Assistant Town Clerk.

THEODORE E. A. FULLER,
Town Clerk.

A true copy. Attest:

GALEN W. HOYT,
Town Clerk Pro tem.

WARRANT FOR STATE PRIMARY

COMMONWEALTH OF MASSACHUSETTS

Norfolk, ss.

To either of the Constables of the Town of Plainville, Greeting:

In the name of the Commonwealth you are hereby required to notify and warn the inhabitants of said Town, who are qualified to vote in Primaries, to meet in Town Hall, Plainville, Mass., Tuesday, the Eighteenth day of September, 1928, at 12 o'clock, noon, for the following purposes:

To bring in their votes to the Primary Officers for the Nomination of Candidates of Political Parties for the following offices:

Governor for this Commonwealth.
Lieutenant Governor for this Commonwealth.
Secretary of the Commonwealth for this Commonwealth.
Treasurer and Receiver General for this Commonwealth.
Auditor of the Commonwealth for this Commonwealth.
Attorney General for this Commonwealth.
Senator in Congress for this Commonwealth.
Representative in Congress for 13th Congressional District.
Councillor for 7th Councillor District.
Senator for 4th Senatorial District, Worcester.
One Representative in General Court for 11th Representative District.
County Commissioners (2) for Norfolk County.
Register of Deeds for Norfolk District.
Clerk of Courts for Norfolk County.
One Associate Commissioner for Norfolk County.

And for the Election of the Following Officers:

District member of State Committee for each political party for the Norfolk Senatorial District.
12 members of the Republican Town Committee.
Members of the Democratic Town Committee.
2 delegates to State Conventions of the Republican Party.
Delegates to State Conventions of the Democratic Party.

All the above candidates and officers are to be voted for upon one ballot.

The polls will be open from 12 m. to 8 P. M.

And you are directed to serve this warrant by posting attested copies thereof seven days at least before the time of said meeting as directed by vote of the town.

Hereof fail not and make return of this Warrant with

your doings thereon at the time and place of said meeting.

Given under our hands this Sixth day of September, A. D. 1928.

[Seal]

WILLIAM E. BLANCHARD,
WILLIAM H. NASH,
HARRY A. HOLT,
Selectmen of Plainville.

OFFICER'S RETURN ON WARRANT

COMMONWEALTH OF MASSACHUSETTS

Norfolk, ss. Plainville, Mass., Sept. 11, 1928.

This certifies that I have posted the within Warrant in 10 public places in Plainville.

ELMER C. PEASE,
Plainville Police.

COMMONWEALTH OF MASSACHUSETTS

Norfolk, ss.

Subscribed and sworn to before me,

THEODORE E. A. FULLER,
Town Clerk.

A true copy. Attest:

GALEN W. HOYT,
Town Clerk Pro tem.

PROCEEDINGS OF STATE PRIMARY

The Primary Election was held in the Town Hall, Plainville, Mass., on September 18, 1928.

The meeting was called to order by Theodore E. A. Fuller, Town Clerk, reading the Warrant at 12 o'clock noon.

Ballot Clerks: Frank King and Fred Northup; Tellers: Alice Ribero and Dacia Anderson.

The above named were duly sworn to the faithful performance of their duties by the Town Clerk, and polls were declared open at 12:15 o'clock P. M.

There were 304 ballots cast, 290 Republican and 14 Democratic.

The results of the balloting was as follows, viz:

Republican Party

Governor

Frank G. Allen, Norwood	202
Frank A. Goodwin, Boston	85
Blanks	3

Lieutenant Governor

George A. Bacon, Longmeadow	7
Charles Lawrence Burrill, Boston	16
Pehr G. Holmes, Worcester	3
John C. Hull, Leominster	118
Robert M. Leach, Taunton	34
Wycliffe C. Marshall, Watertown	1
John H. Sherburne, Brookline	22
William Sterling Youngman, Boston	70
Blanks	19

Secretary

Frederic W. Cook, Somerville	261
Blanks	29

Treasurer

Fred J. Burrell, Medford	107
John W. Haigis, Greenfield	53
J. Ernest Kerr, Boston	50
Russell A. Wood, Cambridge	49
Blanks	31

Auditor

Dwight L. Allison, Watertown	22
Julia B. Buxton, Springfield	7

Roland H. Choate, Milton	26
Alonzo B. Cook, Boston	146
Harvey E. Frost, Somerville	7
Roswell F. Phelps, Dedham	38
Blanks	44

Attorney General

Clarence A. Barnes, Mansfield	196
Joseph E. Warner, Taunton	81
Blanks	13

Senator In Congress

Butler Ames, Lowell	63
Eben S. Draper, Hopedale	82
Benjamin Loring Young, Weston	120
Blanks	25

Congressman—Thirteenth District

Robert Luce, Waltham	247
Blanks	43

Councillor—Seventh District

Walter E. Schuster, Douglas	233
Blanks	57

Senator—Fourth Worcester District

Elbert M. Crockett, Milford	236
Blanks	54

Representative In General Court—Eleventh Norfolk District

Francis A. Bragg, Foxborough	110
Horace W. Hosie, Franklin	143
Blanks	37

County Commissioners—Norfolk

Nathan Ames, Quincy	39
Russell T. Bates, Quincy	36
William M. Edmonston, Quincy	26
George H. Eggleton, Braintree	1
Ernest H. Gilbert, Stoughton	90

Edward W. Hunt, Weymouth	54
George Peirce, Medfield	59
Lawrence F. Power, Dedham	17
Walter F. Stephens, Randolph	9
Arthur F. Young, Foxborough	93
Blanks	

Clerk Of Courts—Norfolk

Robert B. Worthington, Dedham	242
Blanks	48

Register Of Deeds—Norfolk County

Walter W. Chambers, Dedham	243
Blanks	47

Associate Commissioner—Norfolk County

(To fill vacancy)

Arthur G. Chapman, Braintree	117
Frederick H. Lutz, Holbrook	54
Harry B. Taplin, Wellesley	36
Blanks	83

State Committee—Fourth Worcester District

Francis Prescott, Grafton	218
Blanks	72

Delegates To State Convention

Theodore E. A. Fuller of 70 Grove Street	258
Harry A. Holt of 55 Spring Street	218
Blanks	

Town Committee

Osmond E. Horton of 44 East Bacon Street	237
Erwin B. Sylvia of 24 Lincoln Avenue	233
James E. McNeil of 8 Melcher Street	234
Harry A. Holt of 55 Spring Street	231
Theodore E. A. Fuller of 70 Grove Street	234
Charles J. Quirk of 218 South Street	233
Sylvester Smith of Walnut Street	237
J. Horace Cheever of 19 Witherall Place	234
Hosmer F. Keeney of 64 East Bacon Street	233

Christian F. Henrich of Spring Street 233
Richard H. Berkley of South Street 227
Fred Sweeting of Witherall Place 231
Blanks .....

Democratic Party

Governor

Charles H. Cole, Boston 8
John J. Cummings, Boston 5
Blanks 1

Lieutenant Governor

John F. Malley, Newton 7
Charles S. Murphy, Worcester 5
Blanks 2

Secretary

Joseph Santosuosso, Boston 11
Blanks 3

Treasurer

James P. Bergin, Webster 10
Daniel England, Pittsfield 2
Blanks 2

Auditor

Strabo V. Claggett, Newton 6
Irving Lewis, Boston 1
Francis J. O'Gorman, Boston 4
Blanks 3

Attorney General

Edward P. Barry, Boston 9
William R. Scharton, Reading 2
Blanks 3

Senator In Congress

David I. Walsh, Fitchburg 13
Blanks 1

Congressman—Thirteenth District

Thomas D. Lavelle, Boston 12
Blanks 2

Councillor—Seventh District

Charles A. Brett, Worcester	10
Blanks	4

Representative In General Court—Eleventh Norfolk District

William S. Cruickshank, Foxborough	7
Blanks	7

County Commissioners—Norfolk

Warren J. Swett, Canton	8
Blanks	6

State Committee—Fourth Worcester District

Francis E. Cassidy, Webster	9
Blanks	5

THEODORE E. A. FULLER,
Town Clerk.

A true copy. Attest:
GALEN W. HOYT,
Town Clerk Pro tem.

WARRANT FOR STATE ELECTION

COMMONWEALTH OF MASSACHUSETTS

Norfolk, ss.

To Elmer C. Pease, or any of the Constables of the Town of Plainville: Greeting:

In the name of the Commonwealth of Massachusetts, you are hereby directed to notify and warn the legal voters of the Town of Plainville to meet in Town Hall, in said Plainville, on Tuesday, November 6, 1928 at 6:00 o'clock A. M. It being the Tuesday after the first Monday in said month, then and there to give in their votes:

For Presidential Electors for this Commonwealth.
For a Governor for this Commonwealth.

For a Lieutenant-Governor for this Commonwealth.
For a Secretary for this Commonwealth.
For a Treasurer for this Commonwealth.
For an Auditor for this Commonwealth.
For an Attorney-General for this Commonwealth.
For a Senator in Congress.
For a Representative in Congress, Thirteenth Congressional District.
For a Councilor, Seventh Councilor District.
For a Senator, Norfolk Senatorial District.
For one Representative in General Court, Eleventh Norfolk District.
For two County Commissioners for Norfolk County.
For Associate County Commissioner Norfolk County. (To fill Vacancies).
For a Clerk of Courts for Norfolk County.
For a Register of Deeds for Norfolk County.
And also to vote "Yes" or "No" to the following referendum questions:

Referendum question No. 1—Law proposed by initiative petition.

Shall the proposed law which provides that it shall be lawful in any city which accepts the act by vote of its city council and in any town which accepts the act by vote of its inhabitants, to take part in or witness any athletic outdoor sport or game, except horse racing, automobile racing, boxing or hunting with firearms, on the Lord's day between 2 and 6 P. M.; that such sports or games shall take place on such playgrounds, parks or other places as may be designated in a license issued by certain playground authorities; that no sport or game shall be permitted in a place other than a public playground or park within one thousand feet of any regular place of worship; that the charging of admission fees or the taking of collections or the receiving of remuneration by any person in charge of or participating in any such sport or game shall not be prohibited; that the license may be revoked; and that in cities and towns in which amateur sports or games are permitted under existing law such amateur sports or games may be held until the proposed law is accepted or the provisions of the existing law fail of acceptance on resubmission to the people, **which law was disapproved in the Senate by**

a vote of 9 in the affirmative and 22 in the negative, and in the House of Representatives by a vote of 93 in the affirmative and 110 in the negative, be approved?

Referendum question No. 2. Question of Public Policy. Shall the senator from this district be instructed to vote for a resolution requesting Congress to take action for the repeal of the Eighteenth Amendment to the Constitution of the United States, known as the prohibition amendment?

The polls will be open at six o'clock in the forenoon and wil lclose at eight o'clock in the afternoon.

And you are hereby directed to serve this warrant by posting up attested copies thereof in at least ten public places in said town, at least seven days before the time of said meeting.

Hereof fail not, and make due return of this warrant, with your doings thereon, to the Town Clerk, at or before the time of said meeting.

Given under our hands and seal of said Town of Plainville, this twenty-seventh day of October, in the year of one thousand nine hundred twenty-eight.

[Seal]

WILLIAM E. BLANCHARD,
HARRY A. HOLT,
WILLIAM H. NASH,
Selectmen of Plainville.

OFFICER'S RETURN ON WARRANT

COMMONWEALTH OF MASSACHUSETTS

Norfolk, ss. Plainville, Mass., October 31, 1928.

This certifies that I have posted 10 copies of the within Warrant in 10 public places in the Town of Plainville.

ELMER C. PEASE,
Constable, Town of Plainville.

COMMONWEALTH OF MASSACHUSETTS

Norfolk, ss.

Subscribed and sworn to before me,

THEODORE E. A. FULLER,
Town Clerk.

A true copy. Attest:

GALEN W. HOYT,
Town Clerk Pro tem.

PROCEEDINGS OF THE STATE ELECTION

The Presidential and State Election was held in Town Hall, Plainville on Tuesday, November 6, 1928.

The meeting was called to order by Theodore E. A. Fuller, Town Clerk, who read the Warrant and return thereon at 6 o'clock A. M.

Ballot Clerks: Fred Northup, Alice Ribero, Dacia Anderson. Tellers: Frank King, Irene Walden. The Ballot Clerks and Tellers were duly sworn to the faithful performance of their duties before the polls were opened.

Election Officer: George H. Snell.

The polls were opened at 6 A. M.

At 8 o'clock P. M. the polls were closed. (By vote). The number of votes cast 711, and 11 Absentee Ballots, making a total of 722.

The results of the balloting was as follows, viz:

President and Vice President

Foster and Gitlow, Workers Party	0
Hoover and Curtis, Republican	613
Reynolds and Crowley, Socialist Labor	2
Smith and Robinson, Democratic	100
Thomas and Maurer, Socialist	3
Blanks	4

Governor

Frank G. Allen of Norwood. Republican	601
Chester W. Bixby of Haverhill. Workers Party	0
Charles H. Cole of Boston. Democratic	81
Washington Cook of Boston. Vigorous Prohibition Enforcement	2
Mary Donovan Hapgood of North Brookfield. Socialist Party	3
Edith Hamilton MacFadden of Cambridge. Independent Citizen	0
Stephen J. Surridge of Lynn. Socialist Labor Party	2
Blanks	33

Lieutenant Governor

John Corbin of Worcester, Workers Party	3
Henry C. Hess of Boston, Socialist Labor Party	2
Walter S. Hutchins of Greenfield, Socialist Party	6
John F. Malley of Newton, Democratic	71
William Sterling Youngman, Republican	571
Blanks	69

Secretary

Harry J. Canter of Boston, Workers Party	2
Frederic W. Cook of Somerville, Republican	598
Oscar Kinsalas of Springfield, Socialist Labor Party	2
Joseph Santosuosso of Boston, Democratic	64
Edith Williams of Brookline, Socialist Party	4
Blanks	42

Treasurer

James P. Bergin of Webster, Democratic	69
Albert Sprague Coolidge of Pittsfield, Socialist Party	11
John W. Hagis of Greenfield, Republican	569
Albert Oddie of Brockton, Workers Party	1
Charles S. Oran of Boston, Socialist Labor Party	2
Blanks	70

Auditor

John W. Aiken of Chelsea, Socialist Labor Party	2
Alonzo B. Cook of Boston, Republican	561
David A. Eisenberg of Boston, Socialist Party	2
Eva Hoffman of Boston, Workers Party	2
Francis J. O'Gorman of Boston, Democratic	71
Blanks	84

Attorney General

Edward P. Barry of Boston, Democratic	71
Morris I. Becker of Boston, Socialist Labor Party	2
Max Lerner of Worcester, Workers Party	1
John Weaver Sherman of Boston, Socialist Party	5
Joseph E. Warner of Taunton, Republican	572
Blanks	71

Senator In Congress

John J. Ballam of Boston, Workers Party	4
Alfred Baker Lewis of Cambridge, Socialist Party	3
David I. Walsh of Fitchburg, Democratic	121
Benjamin Loring Young of Weston, Republican	550
Blanks	44

Congressman — Thirteenth District

Thomas D. Lavelle of Boston, Democratic	76
Robert Luce of Waltham, Republican	556
Blanks	90

Councillor — Seventh District

Charles A. Brett of Worcester, Democratic	67
Walter E. Schuster of Douglas, Republican	548
Blanks	8

Senator — Fourth Worcester District

Elbert M. Crockett of Milford, Republican	550
Mary F. McGuiness of Grafton, Democratic	81
Blanks	91

Representative In General Court
Eleventh Norfolk District

William S. Cruickshank of Foxborough, Democratic	74
Horace W. Hosie of Franklin, Republican	538
Blanks	110

County Commissioners — Norfolk County

Russell T. Bates of Quincy, Republican	493
Edward W. Hunt of Weymouth, Republican	482
Warren J. Swett of Canton, Democratic	71
Blanks	398

Clerk Of Courts — Norfolk County

Robert B. Worthington of Dedham, Republican 548
Blanks 174

Register Of Deeds — Norfolk County

Walter W. Chambers of Dedham, Republican 537
Blanks 185

Associate Commissioner — Norfolk County
(To fill vacancy)

Arthur Chapman of Braintree, Republican 538
Blanks 184

Law Proposed By Initiative Petition

Shall the proposed law which provides that it shall be lawful in any city which accepts the act by vote of its city council and in any town which accepts the act by vote of its inhabitants, to take part in or witness any athletic outdoor sport or game, except horse racing, automobile racing, boxing or hunting with firearms, on the Lord's day between 2 and 6 P. M.; that such sports or games shall take place on such playgrounds, parks or other places as may be designated in a license issued by certain licensing authorities; that no sport or game shall be permitted in a place other than a public playground or park within one thousand feet of any regular place of worship; that the charging of admission fees or the taking of collections or the receiving of remuneration by any person in charge of or participating in any such sport or game shall not be prohibited; that the license may be revoked; and that in cities and towns in which amateur sports or games are permitted under existing law such amateur sports or games may be held until the proposed law is accepted or the provisions of the existing law fail of acceptance on resubmission to the people, **which law was disapproved in the Senate by a vote of 9 in the affirmative and 22 in the negative, and in the House of Representatives by a vote of 93 in the affirmative and 110 in the negative,** be approved?

YES 246
NO 312
Blanks 164

Question Of Public Policy

Shall the senator from this district be instructed to vote for a resolution requesting Congress to take action for the repeal of the Eighteenth Amendment to the Constitution of the United States, known as the prohibition amendment?

YES	293
NO	342
Blanks	87

THEODORE E. A. FULLER,
Town Clerk.

A true copy. Attest:

GALEN W. HOYT,
Town Clerk Pro tem.

MEETING OF THE TOWN CLERKS

Of The Eleventh Norfolk District

A record of the doings of the Clerks of the Eleventh Norfolk Representative District of the Towns of Foxborough, Franklin, Norfolk, Plainville and Wrentham.

On the sixteenth day of November, 1928, the Clerks of the Towns above named met at the Town House, in Franklin and examined and compared transcripts of the record of votes cast on the sixth day of November in said Towns, for Representative in the General Court for the Eleventh Norfolk Representative District, in said County, and did ascertain that Horace W. Hosie was duly elected and issued certificates of his election, one of which was sent to the Secretary of the Commonwealth, at Boston, and one was delivered to a Constable of Franklin to be served on the said Horace W. Hosie.

Tabulation Of Votes

	Horace Hosie	William Cruickshank	Blanks	Total
Foxborough	1264	468	192	1924
Franklin	1336	992	348	2676
Norfolk	320	79	94	493
Plainville	538	74	110	722
Wrentham	604	126	125	855
Totals	4062	1739	869	6670

Witness our hands at Franklin, this 16th day of November, 1928.

John W. Richardson, Town Clerk of Foxborough,
Michael J. Costello, Town Clerk of Franklin,
George F. Campbell, Town Clerk of Norfolk,
Casper T. Blaisdell, Town Clerk of Wrentham,
T. E. A. Fuller, Town Clerk of Plainville.

THEODORE E. A. FULLER,
Town Clerk.

A true copy. Attest:
GALEN W. HOYT,
Town Clerk Pro tem.

BIRTHS RECORDED IN PLAINVILLE DURING 1928

Date	Name	Parents
Jan. 15	Elizabeth Howe Sweeting,	Fred - Mildred A.
Feb. 27	James Edmund Goodall,	James - Clementine
Mar. 19	Milton H. Bachellor, Jr.,	Milton H.-Beatrice R.
May 8	Marie Theresa Plamondon,	Oscar A. - Rose E.
June 16	Jean Olive Purcell,	Ralph D. - Yvonne M.
June 26	Ardrey,	Charles W. - Leontine M.
June 28	Margaret Louise Maxim,	Horace C. - Elizabeth W.
July 3	William Raymond Dion,	William - Lea P.
Oct. 28	Leo Kenneth Barney,	Earl - Margaret M.
Dec. 12	Herman John Fielding,	Herman - Mabel F.
Nov. 18	Sheldon Eugene Smith,	Raymond N.-Helen S.

THEODORE E. A. FULLER,
Town Clerk.

A true copy. Attest:

GALEN W. HOYT,
Town Clerk Pro tem.

MARRIAGES RECORDED IN PLAINVILLE DURING 1928

Date	Name	Married by
Feb. 14.	Harold Grant Richards Eleanor Kendall Barney	William T. Beale
May 12.	Alfred W. Olsen Clara V. Wolfe	W. H. Wakefield, Jr.
June 4.	Edward Peter Ducette Helen Ayer	J. A. Hinch
June 14.	Max Berger Doris M. Simmons	George E. Osgood

June	16.	James Arthur Freeman Hilda Hamblin Whiting	Eber E. Craig
July	5.	Donaldbane McNeill Mary Alice Hardy	A. R. Parron
July	7.	Cecil William Dailey Alma Elizabeth Clarke	John Rex Shepler
July	13.	George F. Heal Florence Clement	John A. Rose
July	28.	Raymond Robert Fulton Ruth Rosalie King	George E. Osgood
July	28.	Earl Joy Turner Ann Bethiah Hinds	Patrick McGee
July	28.	John J. Boyle Racheal Donly	Patrick McGee
Sept.	28.	James J. Davis Evangeline A. Wolfe	T. E. A. Fuller
Oct.	2.	Edmund Roger Mitchell Katherine Mary Bialas	W. E. Tierney
Oct.	17.	William James Livesey, Jr. Doris Eldridge Martin	Chas. A. Haney
Oct.	27.	Owen Bestor Brunner Gertrude Helen Illgen	W. H. Wakefield, Jr.
Nov.	9.	Herman Smith Fielding Mabel Lena Fied	Melville Shafer
Nov.	12.	John S. Sessler Evelyn S. Robbins	T. E. A. Fuller
Nov.	24.	Norman Merton Clarke Grace Evelyn Boardman	Mason W. Sharp
Dec.	23.	Peter Francis Curtis Hazel Mildred Foster	George E. Osgood

THEODORE E. A. FULLER,
Town Clerk.

A true copy. Attest:

GALEN W. HOYT,
Town Clerk Pro tem.

DEATHS RECORDED IN PLAINVILLE DURING 1928

Date	Name	Yr	Mo	Da	Cause of Death
Jan. 1.	Sewen Peterson Wolfe	88	8		Apoplexy
Jan. 28.	Frank P. Bigelow	57	7	1	Cerebral Embolism
Jan. 31.	Anna Ward Paradis	23	10	15	Albuminuria of Pregnancy
Feb. 2.	Sarah Estecy Payson	59	4	29	Cancer of Breast
Feb. 17.	Daniel F. Crotty	57	6		Malignancy of Esophagus
Feb. 24.	Sarah R. Dailey	81	4	3	Cerebral Hemorrhage
Feb. 25.	James Stuart	40			Pneumonia
Mar. 13.	Romeo S. Rainville	5	7	13	Accidental Drowning
Mar. 13.	Claire D. Rainville	6	9	9	Accidental Drowning
Mar. 26.	Lester Dyer Darby	44		22	Pulmonary Tuberculosis
Mar. 31.	Harold N. Anderson	7	2		Lobar Pneumonia
Apr. 25.	Maria Lincoln Noble	61	11	12	Cerebral Embolism
May 12.	Aaron MacDonald	64	3		Pulmonary Tuberculosis
May 17.	Harlie Eugene Thompson	51	7	19	Perforated Gastric Ulcer
May 17.	Mary Ann Brunner	67	11	29	Cerebral Thrombosis
June 5.	Sarah Ella Emerson	75		14	Cerebral Hemorrhage
June 10.	Mary Theresa Poirier	1		13	Convulsions
June 26.	Annie Bialas				
July 18.	William Harvey Yattow	53		24	Chronic Pephretis
July 31.	Charles Linder	57	8	26	Pulmonary Tuberculosis
Sept. 9.	William J. Glennon	38			Gun Shot Wound of Head
Oct. 5.	Helenus Simpson Mitchell	60	10	5	Lobar Pnuemonia
Oct. 15.	Isaac Cato Smith	64			Spinal Paralysis
Nov. 8.	George W. Wood	70	10	5	Chronic Myocarditis
Nov. 20.	Joseph Shablava	42			Lobar Pnuemonia
Dec. 6.	Francis E. Herring	73	6	28	Apoplexy (Embolic)
Dec. 20.	Herman John Fielding			8	Malnutrition

THEODORE E. A. FULLER, Town Clerk. A true copy. Attest: GALEN W. HOYT, Town Clerk Pro tem.

JURY LIST

Town of Plainville, Massachusetts — 1927 - 1928.

Adams, Geo. H.,	Cottage St.	Jeweler
Anderson, Chester A.,	South St.	Machinist
Barden, Walter E.,	South St.	Merchant
Bennett, Edward P., Jr.,	School St.	Salesman
Blanchard, William E.,	Walnut St.	Jeweler
Crowley, Arthur L.,	George St.	Retired
Desjardines, Hermon R.,	Bugbee St.	Jeweler
Dodge, John W.,	Warren St.	Jeweler
Loud, Harry W.,	Pleasant St.	Laborer
McNeill, James E.,	Melcher St.	Laundryman
Nerney, Raymond N.,	East Bacon St.	Toolmaker
Sylvia, Erwin B.,	Lincoln Ave.	Toolmaker
Thompson, Harry B.,	Grove St.	Merchant
Wheeler, Adrian G.,	South St.	Clerk
Wood, George W.,	Spring St.	Jeweler

WALLACE H. PECKHAM,
FRANK O. PATTON,
WILLIAM E. BLANCHARD,
Selectmen of Plainville.

Annual Report

OF THE

School Committee

OF

Plainville, Massachusetts

FOR

Year ending December 31, 1928

SCHOOL OFFICIALS

SCHOOL COMMITTEE

RUFUS KING. Term expires 1929
Telephone North Attleboro, 323-X.
(Appointed to fill the vacancy caused by the death of Harlie E. Thompson.)

CHARLES H. PEASLEY, Chairman. Term expires 1930
Telephone North Attleboro, 121-W.

LORENZO B. STURTEVANT, Sec'y. Term expires 1931
Telephone North Attleboro, 1096-W.

Meeting of the School Committee is held in the office, Town Hall Building, on Wednesday preceding the second Thursday of the month.

Union Superintendent of Schools, Norton and Plainville

LAURENCE G. NOURSE
Residence Telephone Norton, 66.
School Telephone, North Attleboro, 385-R.

The Superintendent may be reached at the office in the Town Hall Building every Tuesday, and other days by appointment.

Authorized to Issue Work Certificates

LORENZO B. STURTEVANT
Telephone North Attleboro, 68-W.

School Physician

FREDERICK J. CARLEY, M. D.
Telephone North Atleboro, 491.

School Nurse

MRS. FLORENCE McGINN
Telephone North Attleboro, 366-R.

Attendance Officer

ELMER C. PEASE

SCHOOL CALENDAR, 1928-1929

Elementary and High Schools

First term opens Sept. 5, 1928
First term closes Dec. 21, 1928
Second term opens Jan. 2, 1929
Second term closes Feb. 15, 1929
Third term opens Feb. 25, 1929
Third term closes April 12, 1929
Fourth term opens April 22, 1929
Elementary Schools—June 14, 1929
High School—June 28, 1929

Holidays for all schools

October 12
November 11
Thanksgiving Day and the day following
February 22
April 19
May 30

School Sessions

High School: Regular session, 8 to 1:15; extra session 2:15 to 4:15
Grammar School: 9 to 12 and 1:15 to 3:15
Primary School: 9 to 11:45 and 1:15 to 3:15

No School Signals

7:15 A. M.—Three double blasts on fire alarm system signifies no school for all pupils for the day.

7:30 A. M.—Same signal signifies no school for elementary school pupils.

11:45 A. M.—Same signal signifies no school in the afternoon and all pupils will stay in school one hour longer than usual and then be dismissed for the day.

REPORT OF THE SCHOOL COMMITTEE

To the Citizens of the Town of Plainville:

January 1, 1929

There have been fewer changes in our teaching staff during the past year than there were the year before. Nevertheless, there were more than we would wish, as permanency in the staff is of great advantage to the system. One high school and four grade positions have had to be filled.

We are pleased to report that the State Normal School at Bridgewater considers our schools of such high grade that one of its girls was assigned to us for her practice teaching—a part of her course.

We would again urge the parents to visit schools more often in all grades so that they may become better acquainted with the everyday work of the schools.

We call your attention to the comparison of our schools to several hundred other New England schools, as shown by the arithmetic schedule in the report of our superintendent.

Last spring we lost our esteemed fellow member, Mr. Harlie E. Thompson, whose death was very sudden and unexpected. Mr. Rufus King was appointed to fill the vacancy and has proved himself very valuable to the committee.

Our financial report follows:

Money Available For Schools

Appropriation	$25,875.00	
Refund	10.00	
Interest on Town School Fund	36.81	
		$25,921.81

Expended

General Expenses		
School Committee		
Superintendent, Salary	$1,570.00	
Expenses	132.65	

Expenses of Instruction		
Salaries, High and Elementary	$15,397.26	
Books and Supplies, High and Elementary	1,558.17	
Operation of School Plant		
Janitor	1,342.00	
Fuel	1,032.70	
Miscellaneous	337.06	
Maintenance	578.59	
Health	417.50	
Transportation	2,868.00	
New Equipment	670.00	
		$25,904.92
Balance		16.89

Budget For 1929

We recommend for 1929 that the sum of $26,075.00 be appropriated according to the estimated budget.

General Expenses		
School Committee Expense		
Superintendent, Salary	$1,600.00	
Expenses	110.00	
Expenses of Instruction		
Salaries, High and Elementary	15,590.00	
Books and Supplies, High and Elementary	1,500.00	
Operation of School Plant		
Janitor	1,456.00	
Fuel	1,500.00	
Miscellaneous	325.00	
Maintenance	634.00	
Health	438.00	
Transportation	2,690.00	
New Equipment	232.00	
		$26,075.00

The town received during 1928 from the State on account of schools:

General School Fund, Part 1	$2,940.00	
General School Fund, Part 2	2,130.69	
For Superintendent	775.51	
For High School	1,062.50	
For Tuition of State Ward	88.41	
		$6,997.11
From the Town of Wrentham for Tuition	$252.80	
Total		$7,249.91
Total Expenditure for 1928	$25,904.92	
Receipts from outside sources ...	7,249.91	
Net Expenditure by Town of Plainville		$18,655.01

The receipts for 1929 are expected to be at least $300.00 more than those listed above for 1928.

Respectfully submitted,

CHARLES H. PEASLEY, Chairman
LORENZO B. STURTEVANT, Secretary
RUFUS KING

REPORT OF SUPERINTENDENT OF SCHOOLS

To the Plainville School Committee:

I have the pleasure of submitting to you my fifth annual report as superintendent of schools and the twenty-third in the series of reports.

Introduction

I shall make brief comment on the topics as given in my previous annual reports but an extended statement of recent progress of the same activities seems unnecessary. The major part of this report will be given to description of (1) certain new activities (2) some

interesting and valuable statistical data concerning the Plainville Schools and (3) recommendations.

Reference To Report For 1927

The plan as outlined in the five topics under "Supervision in the Elementary School" and "Supervision in the High School" has been faithfully continued. Much statistical data could be included to show the progress during the past year. Reasonable progress has resulted and the work as outlined will be carried on in the future.

The experience with the new first grade equipment during the past year has justified, I believe, the expectations as given in last year's report.

New Activities

1. Safety Education.

The nedd for every posible effort to impress on the youth as well as the adult the need for personal safety on the street, in the factory and even in the home is very evident upon examination of any daily newspaper. The "lecture" on safety in the streets may not prevent a child from carelessly crossing a street or jumping rides on a truck but the constant presentation of this topic and the practice of the rules of safety in the school hours will do something to help reduce the lamentable list of accidents. The slow progress of general education will eventually teach to all the power of material forces that can destroy men as well as assist them if they are not used according to the rules of the game. The new State Department of Education bulletin, "Course of Study in Safety Education," has been given to all elementary school teachers. The general objectives in this course are given as:

"1. To give children an understanding of situations involving hazard that their behavior in these situations may be intelligent.

2. To develop habits of conduct which will enable children to meet the situations of daily life without accident.

3. To develop habits of conduct which will function in difficult situations in times of crisis.

4. To develop a generation characterized by habits of carefulness.

5. To develop skill in control of bodily movement.

6. To create right attitudes including:

   A. Respect for law and officers of the law.

   B. Willingness to assume responsibility for the safety of self and others.

   C. Willingness to co-operate in organized efforts of safety.

   D. Interest in the social significance of safety.

7. To eliminate all preventable accidents."

Specific objects and means for carrying them out in concrete ways are given the teachers. It would accomplish little to have mere talks on safety each day. It is intended rather that the ideas of safety will be incorporated in the regular work of the other subjects, i. e. that the reading lesson will frequently show the value of safety in various stories, that the compositions will be often about examples of safe habits and actions, that the playground activities will illustrate correct procedure, etc. Thus we hope to instill ideas of safety and with the same efforts in the homes to see improvement in the everyday life of the children.

2. Reading Investigations.

For two months an intensive drill and testing plan using the McCall-Crabbs reading tests was carried on. Both speed and comprehension in reading were improved. During this period the gain as shown by these tests was over three times the normal grade improvement. During this period the teachers gave careful study to a recent professional book on the teaching of reading. The results of many scientific studies on this problem were given. Especially in the primary grades several new procedures were examined for use in the classrooms. One lecture on reading was given at one of the teachers' meetings by a reading expert from one of the publishing houses. All of the teachers went for a

lecture on reading methods to a joint meeting with the North Attleboro and Attleboro teachers.

McCALL-CRABBS MULTIPLE CHOICE READING TESTS

Grade	Average of first three tests	Average of last three tests	Increase in 8 weeks interval
8	7.0	7.2	.2
7	7.0	7.5	.5
6	6.2	7.4	1.2
5	6.0	6.9	.9
4	4.6	5.0	.4
3	3.0	4.1	1.1
2	2.8	3.1	.3

The average increase in all grades was .66.

Example of use of above table: The Plainville Grade 5 was reading with 6.0 grade ability at the start of the drive and with 6.9 grade ability at the end of the eight weeks of study. There was an average increase of 2-3 of a year in reading ability in less than two months time as shown by the use of this scientifically prepared series of reading lessons.

3. Orchestra Classes

Instruction for all kinds of musical instruments is being offered the pupils in the group instruction plan which is furnished in co-operation with the Musicians Supply Company of Boston. The cost is nominal. The object is to arouse and develop musical talent and thus to prepare a large number of pupils who will be available for the high school orchestra. There has been evident much interest in this undertaking. The first class met for eight weeks at the high school during the summer. The plan has been continued during the fall term and it is hoped the classes will be able to continue during the year. No expense has been incurred by the school department. Benefit to the school as well as to the individual will follow.

4. Library Certificates

For some years the state library list of good books

for each grade has been in use. During the past school year special efforts were used to encourage pupils to read books on this list and thus to qualify for the certificates awarded by the Plainville Public Library in conjunction with the state library. Very worth-while results were evident. The following table shows the amount of reading done in Grades 4 to 8:

REPORT OF THE PUPILS SECURING STATE LIBRARY CERTIFICATES IN CO-OPERATION WITH THE PLAINVILLE LIBRARY JANUARY 1 to MAY 1, 1928

Grades	8	7	6	5	4	Total
Number of pupils	12	29	36	24	30	131
Number of pupils receiving first certificates	7	23	36	24	18	108
Percent with 1st certificates	58	79	100	100	60	82%
Total number of books read	136	627	344	279	150	1536

5. State Survey Committee

Your superintendent was appointed by the State Department of Education a member of a committee of superintendents to draw up a "Plan For A Self Survey of a Small School System." A series of conferences at Bridgewater Normal School were held. The recent surveys of several school systems were studied. A report was given at the state convention of superintendents. The survey plan as drawn up aimed to ask a series of practical questions on all of the main activities and the management of a town's school and as far as possible to give proper standards or answers for each question. The main topics of the survey were:

1. Finance
2. Organization of the schools
3. Administration
4. Supervision
5. Building, equipment, and grounds
6. Teaching corps
8. Pupil classification and progress
9. Community relations
10. Health Program

Topics 4, 8 and 10 were assigned to your superintendent. Much greater appreciation of many problems and help for their solutions resulted from this study.

Comparative Statistical Data

1. Arithmetic Testing Program

Reference has been made in past reports to the investigation into the teaching of the fundamentals in arithmetic which has been carried on for three years by Boston University. Last year very careful teaching plans were given all teachers in towns and cities which were co-operating on this plan. All the Plainville teachers carried out the instructions faithfully. The following table deserves careful analysis. The tests were scored and the comparison made by people not connected with our schools, instructors of Boston University. It was an impartial study. Examples of the method of using this table follow. The average score in all the third grades in addition was 90.6% while the average score in the Plainville third grade was 95.2%. Also in all the towns 52.5% of all third grade pupils made a perfect score in addition while in Plainville 73.1% of the third grade made a perfect score in addition. Twenty-one such comparisons may be seen in the table. In almost all of them the Plainville score is decidedly higher than the New England score.

NEW ENGLAND EXPERIMENT ON MASTERY OF THE FUNDAMENTALS OF ARITHMETIC

Table showing, 1. average on a total basis of 100, and 2. percentage of pupils having a perfect score, for grades 3 to 8. Medians are given in all cases.

Grade	Average & Percent	Addition	Subtraction	Multiplication	Division
Grade 3	1. Average	90.6	78.6		
All Towns	2. Percent	52.5	31.0		
Grade 3	1. Average	95.2	82.0		
Plainville	2. Percent	73.1	50.0		
Grade 4	1. Average	95.6	92.0	80.4	
All Towns	2. Percent	64.8	58.0	31.1	
Grade 4	1. Average	99.2	93.2	84.8	
Plainville	2. Percent	93.3	76.7	46.7	
Grade 5	1. Average	96.0	92.0	80.6	85.0
All Towns	2. Percent	68.8	60.0	33.3	44.1
Grade 5	1. Average	87.6	96.6	85.6	89.0
Plainville	2. Percent	79.2	70.8	45.8	50.0
Grade 6	1. Average	97.2	96.0	87.2	92.6
All Towns	2. Percent	76.0	65.5	40.4	60.0
Grade 6	1. Average	99.8	98.6	97.6	97.4
Plainville	2. Percent	93.8	90.6	87.5	78.1
Grade 7	1. Average	97.6	96.4	88.8	93.2
All Towns	2. Percent	79.7	78.3	40.3	75.3
Grade 7	1. Average	87.0	99.6	99.4	99.4
Plainville	2. Percent	96.6	96.6	77.6	77.6
Grade 8	1. Average	98.0	95.4	89.4	93.6
All Towns	2. Percent	85.0	73.1	44.5	67.6
Grade 8	1. Average	99.2	100.0	99.4	99.2
Plainville	2. Percent	83.3	100.0	91.7	66.7

2. Age—Grade Study

It is desirable that all pupils should progress regularly through the grades of the elementary and the classes of the high school. Because of natural ability, difference in interests and efforts some pupils go faster and others slower than the normal progress. Every effort should

be exercised to reduce the amount of retarding and also to encourage greater speed when it is to the benefit of the child. Moreover, figured on the per pupil cost of instruction, it is a waste of finances to have many retarded pupils. A study recently published by the State Department of Education gives the following data on this topic:

	Accelerated	Retarded
Norton	16.8%	16.0%
Attleboro	16.8	10.6
Taunton	15.6	13.3
Mansfield	18.3	11.0
North Attleboro	39.6	17.1
Wrentham	25.3	13.0
Plainville	**28.9**	**6.2**
State Average	27.7	10.3

The above comparison shows that the progress of pupils through the grades in the Plainville schools compares well with the surrounding localities and with the state average. The very surprisingly low percentage of pupils retarded in Plainville is well worthy of note.

3. Valuation and Expenditure

The valuation of 1927 per pupils in average membership, June 30, 1928 of Plainville was $4,705 and Plainville ranked 89 in 113 towns of its group. The expenditure for school support from local taxation per $1,000 valuation was $12.74 with a rank of 24. The low valuation in relation to the number of pupils to be educated creates a burden. In actual expenditure for all schools Plainville's figure is $83.73 per pupil while the average of the 113 towns is $92.34. Thus much less than the average amount in the state is actually spent for each Plainville pupil. The expenditure for elementary school per pupil was $63.87 while the same item for the average of the 113 towns in same group was $69.08. The same data for high schools was, Plainville $105.12, average of towns $151.63. The Plainville data is much lower in both cases than the same data for last year and also lower than the state group averages. This comparison is especially evident in the high school data.

4. Preparation of Teachers

What proportion of the teachers are graduates of college or normal schools?

	Group 3 Towns	Plainville
Elementary	63.8%	93%
High	90.6	100

What proportion of the teachers have been teaching in this town two years?

Group 3 Towns	44.8%
Plainville	43.0

This comparison of the training of teachers and the holding power of the town on the teachers is very satisfactory when the salary schedule is considered.

Recommendations

1. The budget in detail for 1929 has been submitted to you. I believe it will be possible to continue the present school activities and make the necessary repairs on approximately the same total as last year.

2. I urge an increased allowance for school library facilities. These include supplementary books in all grades to furnish material additional to that in the regular textbooks. The need for special research and reference books and sets is present in the upper grades and the high school. A regular plan for building up from year to year the classroom library equipment is advisable.

3. The laboratory in the high school is in need of increased apparatus. The usual allowance takes care of the materials that are used up each year. The amount of permanent equipment is small and limits the range of the experiments that are possible. The renovation of the room last summer has made a good class room possible. More chairs and an increased amount of apparatus will make the room a very satisfactory scientific laboratory.

4. The Aldine reading system in the primary grades should be changed for one of the more recent systems.

demands on the regular school appropriation the purchase of a motion picture machine may well be raised outside of the school budget. I believe that it is practical and advisable to have joint ownership with other town organizations or groups. It is surely possible to demonstrate the value of motion pictures to the schools.

6. I urge that the school staff—superintendent, supervisors, principals and teachers—realize and work to make more effective the aim of the development of the pupil rather than the advancement of the subject. The growth of the pupils' mind, the increase of his physical development and the formation of character—habits are all to be considered in the instruction during the recitation period, the study time, the recess activities, the plays, the games, the contests and any activities that are sponsored with the school label. The frequent conferences of all concerned with any group of pupils to analyze the all-round progress of the pupils will be necessary. These objectives can be secured when all realize that every act—not merely the answering of questions in the recitation period—is vital to the devel- Several systems which are the result of careful investigations and studies in reading methods are now being adopted in many towns and cities. As a result of the study of this question which is now going on, I plan to recommend the adoption of a new plan for the next entering grade.

5. Visual education has increasingly taken a larger place in classroom instruction. Pictures in textbooks have increased in both quantity and effectiveness. Posters, charts, maps, lantern slides, stereoscopes have long been in use in most schools. Since the passage of the law by Massachusetts legislature in 1923 making it possible to use certain kinds of motion picture machines and films in classrooms the use of motion pictures has become quite general. Only "safety films" which are non-inflamable may be used. Our State Department of Education has hundreds of films on many school subjects which may be secured at small rental cost and some free of any charge. The recent films on "Earthquakes," "Merchant of Venice" and "Women Workers of Ceylon" were shown at a meeting of the Parent-Teacher Association and to some grades. Because of the many

Elementary School	8	29	34	32
	7	31	40	35
	5-6	44	27	32
	4-5	41	35	28
	3	29	27	26
	2	34	32	27
	1	30	42	33
Total		238	237	213

The same rating for the high school as last year has been granted by the State Department of Education and the College Entrance Examination Board. This rating was given in full in last year's report.

Three topics are quoted in full:

"We have especially built up our Commercial Course during the past few years from the standpoint of both equipment and efficiency. The results have been very satisfying. More and more the pupils are electing the Commercial Course with the idea of gaining real practical training rather than as a secondary choice. This year we have 36 pupils taking typewriting, 19 advanced opment of the pupil and is the concern of the school.

Summary Of Special Reports And Comment

In accordance with the custom inaugurated last year, I am summarizing the reports which have been submitted to me by those in charge of special school activities.

1. From report of Mr. H. Charles Maxim, Principal of the High School and Elementary School:

Enrollment Data

	Grade	Jan. 1, '29 Pupils	Jan. 1, '28 Pupils	Jan. 1, '27 Pupils
High School	12	11	16	16
	11	20	12	16
	10	25	22	18
	9	16	32	29
Total		72	83	79

bookkeeping and 13 shorthand besides the normal number in other subjects. This shows the rapid growth it has undergone, and I believe the Commercial students are showing more proficiency each year.

"One phase that needs special commendation is the growth and interest the girls are taking in the athletic activities. The 'Hiking Club' is functioning as usual, but the girls' basketball under the clever guidance of the seventh grade teacher, Miss Hannah Bowden, has become a part of our regular program with five outside games scheduled. This movement is world wide and we are glad to see our girls get the benefits of physical education similar to the larger cities.

"The new arrangement of the Laboratory is very satisfactory. It has adequate and much needed room for recitations and the bench room is sufficient. It's hard to realize the change that can be accomplished by a few dollars rightly spent."

2. From report of Harriet F. Washburn, Supervisor of Music:

The report shows the continued progress in various musical activities which have been carried on as in the past. Especially noteworthy is the following: "The children are apparently much interested in the Music Appreciation Course and are responding to it in a most satisfactory way. It is stimulating their interest in radio reproduction and helping them to recognize selections as they hear them on the radio."

3. From report of Rowena B. Rice, Supervisor of Art:

The practical type of art training as well as the theoretical side is strongly to be commended. The unusual art ability possessed by the supervisor is a great help to teacher and pupils. The following pupils won awards in the "Be Kind to Animals" poster contest: Corris Hoffman, Vincent Lake, Alice Miller, Madeline Batchelder, Helen Radzuik, and Ruth Patton.

4. Report of Alice Hary McNeill, Supervisor of Penmanship:

The special supervision of penmanship which is now

on its third year is bearing results. Many rooms were 100% in securing the standard for the grade. 87% of all pupils reached the proper standard. Rapid progress is being made by the teachers in receiving under Mrs. McNeill's direction their certificates for the teaching of penmanship.

5. Report of Domestic Science Teacher and Director of School Lunch, Mary J. Croke:

The report gives a careful statement of the aims in the several classes and a detailed list of the work accomplished. The interest in this topic seems to be growing. The report on the lunch room shows that the work is self-supporting and that greater patronage is given the school lunch.

6. From the report of the School Nurse, Florence McGinn:

The report covers only the fall term. The results of the annual examination and the classroom inspections are tabulated in detail.

Closing

I wish to commend to the School Committe the loyal efforts of the school staff and also to express to the committee my appreciation of their personal kindness and to commend the citizens of the town the active interest of the members of the committee in details of school management.

Respectfully,

LAURENCE G. NOURSE.

COMMENCEMENT EXERCISES
PLAINVILLE HIGH SCHOOL
June 28, 1928

Class Colors—Green and White
Motto—"Perseverance, Honesty, and Service"

Program

Processional ..... School
Invication ..... Rev. John Rex Sheplar
Song—Hark 'Tis The Signal ..... Carl Bohm
School
Salutatory—American Illiteracy ... Susan Glidden Lake
Class History ..... Mildred Louise Breen
Song—The House by The Side of The Road,
Mrs. M. H. Gulesian
Double Quartet
Class Prophesy ..... Violet Estelle Gaskin
Essay—The Life of Ludwig Van Beethoven,
Dorothy Mae Corbin
Song—A Dream Boat Passes By .... Edwin H. Lemore
School
Class Will ..... Freeman Preston Rogers
Oration—The Coming Citizen .. Harvey Charles Morse
Valedictory—Instinct ..... Olive Louise Woodworth
Presentation of Alumni Awards,
Frank O. Corbin, President
Presentation of Diplomas,
Charles H. Peasley, Chairman School Committee
Class Ode
Benediction ..... Rev. John Rex Sheplar

Class Roll

Classical

Susan Glidden Lake
Myrtle Florine White
Arline Beatrice Wilkins

Commercial

Mildred Louise Breen
Earle Mervin Dorset
Violette Estelle Gaskin
Miriam Fisher Ribero

General

Dorothy Mae Corbin
George Harmstad Curtis
Reginald Bassett Keyes
Harvey Charles Morse
John McKechnie
Byron Chandler Pfeiffer
Alden Daves Rhodes
Freeman Preston Rogers
Olive Louise Woodworth

Class Ode

Another journey ends today
Classmates and teachers, dear
To greater heights you've led us
To crown of our school career.

Let not grief enter each heart
While here we say adieu
New tasks and problems will assail us
To be met with courage true.
As years drift by on tides of time
And we-ve climbed to our altar of dreams
May the golden mem'ries of high school days
Touch our friendship so that it gleams.
So now let us bid sorrow avaunt
And go forward with a smile
For success in life depends on each one
To make his life worth the while.

Words and Music by

MYRTLE F. WHITE, '28.

GRADUATION EXERCISES OF PLAINVILLE GRAMMAR SCHOOL

June 15, 1928

Operetta—"The Isle of Chance"
Musical Director
MRS. HARRIET F. WASHBURN
Presentation of Diplomas
LAURENCE G. NOURSE, Superintendent of Schools

Graduates

Ronald Carlton Darling
Alton Everette French
Donald Edward Grant
Robert Oliver Horton
John Walter Lanovy
George Vincent Lake
Charles Russell McNeill
Ralph William Prive
Hope Rogers
Margaret Knowles Shattuck
Harold Earl Snell
Harold Wheeler

Perfect Attendance For The School Year

1927 - 1928

High School

Alta Rhodes
Grace Rhodes
Earle Dorset
Edward Brady

Susan Lake
Harriet Brockway
Ethel Nerney
Merrill Falk
Vernon Young
Morey Miller

Marjorie Root

Grades 7 and 8

Thelma Everett
Alice Fairbanks
Dorothy Etter
Irene Brockway

Grade 6

Barbara Kenerson
Arthur Brown
Alec Miller
George Gryzenga

Grade 5

Clyde Barney
Ralph Keyes
Fred Paul
Lawrence Fied
Charles Peasley
Helen Radzuik

Grade 4

Lee Bagley
John Brockway

Grade 3

Lois Kenerson
Clifton Everett
Clarence Everett
Chester Everett

Grace Etter

Grade 2

John Gryzenga

Grade 1

Francis Simmons

STATISTICS FOR THE YEAR ENDING JUNE, 1928

Average number of days the Elementary Schools were in session

Plainville 173
Average for State (Group III Towns) 179

Number of days the High School was in session

Plainville	182
Average for State (Group III Towns	184

The usual data on expenditures is given with comment in the main part of the superintendent's report.

Extracts from the School Census of October, 1928

	Males	Females	Total
Pupils between 5 and 7	34	20	54
Pupils between 7 and 14	114	94	208
Pupils between 14 and 16	26	30	56
	174	144	318

Sight and Hearing Tests

Number of pupils examined	304
Number found defective in eyesight	20
Number found defective in hearing	7
Number of notices sent to parents	23

Work Certificates

Number of employment certificates issued	7
Number of educational certificates issued	26

LIST OF TEACHERS, JANUARY 1, 1929

School	Name	Where Educated	Date of Appt.
High	H. Charles Maxim	Bates College	1925
	Dorothy K. Cross	Radcliffe College	1927
	Alice Heywood	Boston University	1928
	Marian S. Goodwin	Salem Normal School	1927
Grammar 8	Mrs. Anna H. Jackson	Plainville High School	1885
Grammar 7	Hannah M. Bowden	Bridgewater Normal School	1927
Grammar 5 & 6	Esther H. Forsberg	Bridgewater Normal School	1928
Primary 4 & 5	Katherine A. Barrett	Hyannis Normal School	1928
Primary 3	Bessie A. Josselyn	Hyannis Normal School	1927
Primary 2	Frances A. Crawley	Framingham Normal School	1928
Primary 1	Mildred B. Curtis	Bridgewater Normal School	1927
Household Arts	Mrs. Mary F. Croke	Framingham Normal School	1924
Music	Mrs. Harriet F. Washburn	Boston Normal School	1927
Drawing	Mrs. Rowena B. Rice	Worcester Art Museum School	1927
Penmanship	Mrs. Alice Hardy McNeill	Lowell Normal School	1927

MEMBERSHIP BY AGE AND GRADE, OCTOBER 1, 1927

BOYS

Ages	5	6	7	8	9	10	11	12	13	14	15	16	17	18	19	20	Totals
Grade 1 ..	15	7	2	1													25
Grade 2 ..		3	11	5													19
Grade 3 ..				5	5		1										11
Grade 4 ..				5	7	3	1	2									18
Grade 5 ..					3	10	3	1									17
Grade 6 ..						5	1	9	4	1							20
Grade 7 ..							1	3	2	2							8
Grade 8 ..									6		2	1					9
High School																	
1st Year ..									1	6	1	1					9
2nd Year ..										2	7	1					10
3rd Year ..											4	2	1	1			8
4th Year ..												3	5				8
Totals ..	15	10	13	16	15	18	7	15	13	11	14	8	6	1			162

GIRLS

Ages	5	6	7	8	9	10	11	12	13	14	15	16	17	18	19	20	Totals
Grade 1 ..	3	10	1														14
Grade 2 ..		4	7														11
Grade 3 ..			4	6	1												11
Grade 4 ..				2	9	4	1										16
Grade 5 ..						2	3	1									6
Grade 6 ..						5	8	2	2	1							18
Grade 7 ..							5	7	2								14
Grade 8 ..									1	1							2
High School																	
1st Year ..									9	11	2						24
2nd Year ..										3	4	4					11
3rd Year ..											3	1					4
4th Year ..												3	5				8
Totals ..	3	14	12	8	10	11	17	12	14	16	9	8	5				139

ATTENDANCE TABLE FOR THE YEAR ENDING JUNE, 1928

	Aggregate Attendance	Average Daily Attendance	Total Membership	Average Membership	Per Cent of Attendance	Number of Tardy Marks	Number of Dismissals
High School	13,896	76.35	86	79.99	95.59	111	0
Grade 7 & 8	6,296	36.39	41	37.55	96.22	9	1
Grade 6	5,691	32.89	40	33.53	93.01	29	2
Grade 5	4,060.5	23.47	27	24.60	95.72	13	20
Grade 4	5,041	29.15	35	31.23	92.00	11	2
Grade 3	4,104	23.72	29	24.88	95.39	7	1
Grade 2	5,113.5	29.56	33	32.53	93.60	40	16
Grade 1	5,949	34.33	43	38.25	90.20	14	6
Totals	50,251.0	285.85	334	304.56	93.97	234	48

LIBRARY REPORT

The policy and management has been under the same direction as last year with little change to report. It is, however, a source of gratification to your Trustees that the circulation of books and periodicals has been the largest in the history of the Library.

The sholars of the Public Schools have been much interested in the course of reading directed by the State Division of Public Libraries and many have qualified for the certificates, from Grade 4 to the High School.

Our usual policy has been followed of sending obsolete and worn books and papers to the Veterans' Hospitals for the use of the disabled and convalescents. This feature is greatly appreciated for, according to the reports, the patients insist on examination of the packages before eating their dinners, and reading and re-reading until absolutely worn out.

The circulation report is as follows:

Total Fiction	6538
Total Non Fiction	346
Total circulation	6884

We would respectfully request the same allowance for the maintenance of the Library as last year.

Financial Statement

Receipts

Appropriation, 1928	$500.00	
Dog Tax	308.64	
		$808.64

Expenditures

Librarian	$158.00
Books	432.58
Rent	110.00
Light	16.21

Supplies	16.35	
Fuel	7.50	
Miscelleaneous Expenses	67.00	
		807.64
Balance		$1.00

FRED W. NORTHUP,
THEODORE E. A. FULLER,
MILLARD M. RINES,
Library Trustees.

REPORT OF SEALER OF WEIGHTS AND MEASURES

To the Honorable Board of Selectmen:

Gentlemen: Herewith I submit my report as Sealer of Weights and Measures for the Town of Plainville during the year ended December 31, 1928.

Weighing and measuring devises tested and sealed

Platform scales over 5000 lbs	1
Platform scales, 100 to 500 lbs	7
Counter scales, 100 lbs or over	2
Counter scales under 100 lbs	7
Beam scales under 100 lbs	4
Spring scales, 100 lbs or over	1
Spring scales under 100 lbs	13
Computing scales under 100 lbs	6
Personal weighing scales	3
Weights, Avoirdupois	68
Capacity measures:	
Liquid	24
Oil Jars	72
Dry measures	4
Gasoline pumps, stops	130
Kerosene pumps	8
Oil measuring pumps	13
Molasses measuring devices	1

Total cash sealing fees collected and paid over to the Town Treasurer ...$30.89

Respectfully submitted,

FRANK E. WHITING,
Sealer of Weights and Measures.

REPORT OF FIRE ENGINEERS

Plainville, Mass., January 28, 1929.

There were twelve (12) alarms for fire for the year ending 1928.

Six building fires with a total damage of $200.00.
Also six for brush and grass fires with a cost of $74.45.
The following permits have been issued:
Ninety-on (91) for burning brush, grass and rubbish.
Six (6) for the removing of gasoline tanks and pumps.
Seven (7) for the installing of oil burning apparatus.
The board recommends purchasing five hundred (500) feet of fire hose. Also, painting the new fire truck.

Also, owing to the increasing number of oil burning apparatus, we recommend the purchase of no less than two Foamite Fire Extinguishers.

Yours respectfully,

RICHARD F. BARTON,
CHRISTIAN HENRICH,
ARTHUR L. MARTIN,
Plainville Fire Engineers.

REPORT OF INSPECTION OF ANIMALS

Inspection for 1928.

Number of Barns	53
Number of Grade Cows	186
Number of Grade Young Cattle	29
Number of Pure Bred Cows	29
Number of Pure Bred Young Cattle	15
Number of Pure Bred Bulls	4
Number of Grade Bulls	5
Number of Pigs	48
Number of Sheep	8
Number of Goats	5

Two cows were condemned for tuberculosis.

ERNEST TOOTILL,
Inspector of Animals.

REPORT OF MILK INSPECTOR

To the Board of Health of Plainville:

Gentlemen: Herewith I submit my report as Inspector of Milk for the Town of Plainville for the year ending December 31, 1928.

Samples of milk and cream have been taken and tested regularly during the year, all samples having tested up to or above the required Massachusetts standard; and I believe the milk sold in this town is above the average quality.

Milk and Cream Licenses issued 23
Cash received and paid over to the Town Treasurer $11.50

Respectfully submitted,

FRANK E. WHITING,
Milk Inspector.

REPORT OF INSPECTOR OF SLAUGHTERING

Jan. 1, 1928 — Dec. 31, 1928

Pigs 3
Calves 1
Sheep 2
Cows ..... None

ERNEST TOOTILL,
Inspector of Slaughtering.

REPORT OR WATER COMMISSIONERS

Plainville, Mass., January 31st, 1929.

Seven new services were connected and three services were shut off during the year. Also three hydrants were replaced on South Street, which had been damaged by accidents.

A four (4) inch main was laid across South Street, at the "Great Bend" to connect lunch cart and tourist camps.

Water tank should be painted inside and out this year.

Water rates collected	$4,067.56
Supplies sold	169.50
Paid Treasurer	$4,237.06

Pumping and Supply Account

Amount appropriated	$3,500.00
Amount appropriated	650.00
	$4,150.00
Amount expended	4,145.46
Balance	$4.54

Signed:

HARRY B. THOMPSON,
R. H. BERKLEY,
FRANK V. HENRICH,
Water Commissioners.

REPORT OF PARK COMMISSIONERS

To the Citizens of the Town of Plainville:

With the appropriation made at the Spring Town meeting, a plan was made for the Plainville Park and Playground. As the committee wished to obtain expert advise, the State House referred the committee to the Massachusetts Agriculture College and they strongly recommended the H. V. Lawrence Landscape Offices, Falmouth, Mass., who have laid out many large parks and playgrounds.

Therefore, after carefully surveying and studying the park land, Mr. Lawrence has drawn up a plan, which the committee hope will be closely followed, as the place has so many natural and fine possibilities. It will mean that Plainville will have one of the finest town parks in this section. We hope the time is not far distant when the homestead, which is the second oldest in town, will be made over for a library and historic building.

At the Special Town Meeting last Fall, $1000.00 was appropriated, part of this money was to be used for the ball field and to purchase more land to lay out a proper field. Due to improper wording of the article it would have been illegal to make the purchase, therefore a portion of this money has been retained to be re-appropriated at town meeting.

Two locations are shown on the plan for a baseball diamond. The present temporary location was selected as the best for the funds available.

Through the efforts of the Plainville Athletic Association a swimming pool was built, and we especially wish to thank them, also the townspeople for their able assistance.

Notices have been posted warning children to keep off the ice, owing to the depth of the pool.

The committee desires an appropriation of $500.00 to continue the work.

Respectfully,

RUFUS KING,
GERTRUDE PECKHAM,
META A. SCHUBERT,
Plainville Community Park
and Playground Commissioners.

Financial Report

Rentals received during the year	$ 380.00
Appropriation at General Town Meeting	100.00
Appropriation at Special Town Meeting	1,000.00
	$1,100.00
Expenditures	660.65
Balance	439.35

HIGHWAY REPORT FOR 1928

Amount of Appropriation		$6,000.00
State Allottment Chapter 81		3,400.00
		$9,400.00
Amount spent as per vouchers		9,397.70
Sidewalk Appropriation		$2.30
Amount spent as per vouchers		$300.00
		287.70
		$12.30
Sidewalk Appropriation (Betterment Acat)		$1,000.00
Amount spent as per vouchers		970.00
		$30.00
Special Sidewalk Appropriation (Not used)		$100.00
Snow Fence Appropriation		$175.00
Dyar Sales	$135.52	
Freight	34.88	170.00
Payroll		$5.00
Gravel		$6,613.17
Tools		1,078.40
Tar		41.59
Crushed Rock		961.66
Miscellaneous		84.68
Oak Plank for Bridge		18.74
Town of Wrentham for Roller		48.42
Oil for Tar Kettle		150.00
C. L. Eldridge, Gas and Oil for Roller		19.18
Standard Oil Co., Road Oil		36.55
Sand		220.50
		124.81
		$9,397.70

Washington Street was scarified and gravel put on where needed. It was then wet down and rolled, this was done from East Bacon Street, to the North Attleboro line. Frow the Wrentham line to the ponds it was scarified, graveled and rolled. Tar patching was done and the brush cut. Hancock's Hill was given a coat of tar.

High Street. From C. Marble's corner south, 200 feet were stoned and gravelled. 100 feet gravelled from the foot of Dunbar Hills to Cross Street, the gravel for this piece of work was taken from Mrs. Bennet's pit. There was also some patching done on this street with stone and gravel.

Lincoln Avenue was scarified, then wet and rolled.

Walnut Street. 800 feet of stone and gravel was put in, also 300 feet of gravel road. The gravel for this work was bought from W. H. Riley & Son.

Hancock Street. 300 feet of stone and gravel road was put in and the gravel for this work was purchased frim W. H. Riley & Son.

Spring Street. Scarified, rolled and tared.

Warren Street. 400 feet of gravel was put on, this gravel was purchased from W. H. Riley & Son.

Messenger Street. 350 feet of gravel road put in. There was also considerable patching with gravel done on this street.

Shepard Street. 600 feet of gravel road put in from ponds to the foot of the hill.

George Street. 200 feet of gravel put in. This gravel was taken from the George Street pit.

Taunton Street. 150 feet of stone and gravel road, also patching done with gravel.

Fales Street. 150 feet of gravel road.

Cross Street. Scarified and rolled from the railroad bridge to South Street. 100 feet of gravel road also put in.

Chestnut Street. 100 feet of stone and gravel.

East Bacon and Washington Streets were oiled. School, Spring, Cottage, Pleasant and Grove were given an application of tar.

All Streets were scraped and the gutters cleaned in the Spring but at the time of Mr. Herring's death, he had not completed the Fall work of cleaning up. The brush was cut in all districts.

As taken from
Mr. Herring's records.

REPORT OF COLLECTOR OF TAXES

1926 Account

Uncollected Jan. 1, 1928	$167.56
Collected and Paid Treasurer	167.56
Interest Paid Treasurer	$26.03
Charges Paid Treasurer	1.00

1927 Account

			Moth
Uncollected Jan. 1, 1928		$11,898.41	$23.60
Collected	$11,489.01		23.60
Abated	155.48	11,644.49	
Uncollected Dec. 31, 1928		$253.92	
Interest Paid Treasurer			$595.12
Charges Paid Treasurer			58.60

1928 Account

Total amount of Warrants		$47,108.88
Collected and Paid Treasurer	$37,709.05	
Abatements	58.54	37,767.59
Uncollected Dec. 31, 1928		$9,341.29
Interest Collected and Paid Treasurer		$28.88
Charges Collected and Paid Treasurer		32.10

Respectfull submitted,

O. P. BROWN,

Collector of Taxes.

REPORT OF THE ASSESSORS

To the Honorable Board of Selectmen and Citizens of the Town of Plainville:

Gentlemen:

The Board of Assessors hereby respectfully submit their report for the year ending December 31, 1928:

Town Appropriations	$60,249.12
Special Meeting	1,800.00
Town Notes	3,400.00
State Tax	2,125.00
State Highway Tax	458.60
Moth Liability	714.00
County Tax	2,083.33
County Hospital	531.83
Overlay	2,571.55
Additional Water Appropriation	650.00
Total	$74,583.43
Estimated receipts, Income, Corp. and Bank Tax, Interest and other receipts	$21,315.55
Net amount raised on property and polls:	
Number of polls, 462	$ 924.00
Total valuation $1,485,255	46,043.88
Voted from Surplus	6,300.00
(rate $31.00 M.)	$74,583.43

Table of Aggregates

Number of residents assessed on property:	
Individual	498
All others	3
Number of non-residents, individual	116
All others	16
Number of persons assessed on property	633
Polls only	157
Number of male polls assessed	462
Valuation assessed personal estate	$358,883.00
Valuation assessed building	881,517.00
Valuation assessed land	244,855.00
Total personal estate	$ 358,883.00
Total real estate	1,126,372.00
Total valuation assessed April 1, 1928	$1,485,255.00

Total tax on personal estate	$11,126.62
Tax on Real Estate	34,917.26
Tax on Polls	924.00
	$46,967.88

Number horses assessed	72
Number cows	196
Number sheep	4
Number other neat cattle	47
Number swine	32
Number dwelling houses	379
Number acres of land	6370
Number fowl	3661
Value of fowl	$3,661.00

Abatements

Polls, 1927 levy

Payson Averill	$2.00
Raymond Bachellor	2.00
Thomas F. W. Boyd	2.00
Bradford Boyd	2.00
Howard Boyle	2.00
Philip Dorothy	2.00
Henry C. Daily	2.00
Ralph W. French	2.00
Clarence M. Hatch	2.00
Lawrence W. Jennings	2.00
Zephi LeReau	2.00
Leo LaBree	2.00
Daniel Lynch	2.00
Adelard Marshall	2.00
Charles E. Meyer	2.00
Earl Rose	2.00
	$32.00

Real and Personal Estate Abatements 1927 in 1928

Arthur T. Beauchaine (double assessment)	$106.20
William Bishop (unable to locate land)	3.60
George N. Dane (unable to locate land)	3.60
Henry C. Hartman(no personal property in '27)	2.52
Leon K. Howard (in jail, property gone)	6.84
	$122.76

Personal Estate Abatements 1928 in 1928

Edward Olsen (error in valuation)	$10.54
Albert J. Daniels (excess acreage)	2.17
Truman Horton (illegal assessment)	9.92
Y. D. Transportation Co. (error in valuation)	16.22
Bertha Cote (over valuation)	1.40
Harvey Lamphier (illegal assessment)	18.29
	$58.54

Respectfully submitted,

WM. E. BLANCHARD,
JOHN W. FRANKLIN,
CHARLES QUIRK,
Board of Assessors,
Plainville, Mass.

TREASURER'S REPORT

Plainville, Mass., December 31, 1928.

Citizens of the Town of Plainville:

I submit herewith my report as Treasurer of the Town of Plainville for the accounting period from January 1, 1928 - December 31, 1928.

RECEIPTS

Cash on Deposit at Manufacturers National Bank January 1, 1928 ...		$21,597.06
From Tax Collector		
Taxes, 1926 Account, Property	$ 167.56	
Taxes, 1927 Account, Property	11,644.49	
Taxes, 1927 Account, Moth	23.60	
Taxes, 1927 Account, Sidewalk	299.48	
Taxes, 1928 Account, Property	37,636.59	
Taxes, 1928 Account, Moth	131.00	
Treasurer's Receipts, see Schedule 1	18,951.45	
Temporary Loans, see Schedule 2 ...	40,000.00	
Water Rates	4,067.56	
Water Supplies	169.50	
Accounts Receivable	280.00	
Selectmens, Refunds	34.08	
Highway, Chapter 81	3,400.00	
School, Refund	10.00	
Interest from School Fund	36.81	
Total Receipts		$116,852.12
		$138,449.18

DISBURSEMENTS

Interest Paid, Schedule 3	$ 2,223.91
Hospital Tax	531.83
County Tax	2,083.33
State Tax	2,125.00
State Highway Repairs	458.60
Land Note No. 53 dated April 1, 1925	1,000.00
High School Addition Note No. 70 ..	1,000.00
Water Bonds Retired No. 31-32 at $700.00	1,400.00
Temporary Loans, Schedule 4	60,000.00
Public Library, see report	500.00
Abatements, 1927 account	155.48
Abatements, 1928 account	58.54
Selectmen's Account per vouchers ...	2,464.41
Police Department per vouchers	2,378.54

Moth account per vouchers	1,007.92	
Moth account 1927 account State	14.50	
Salaries 1927 Account, Vouchers	1,800.00	
Salaries 1928 Account, Vouchers	1,800.00	
Highway, Vouchers	9,734.58	
Street Lights, Vouchers	3,113.05	
Fire Department, Regular, Vouchers	1,260.58	
Fire Dept., Forest Fires, Vouchers	74.45	
Fire Dept., Special Truck, Vouchers	600.00	
Water Pumping, Vouchers	3,277.97	
Water Supplies, Vouchers	867.49	
Welfare & Soldiers' Relief, Vouchers	3,996.56	
State Aid, Vouchers	72.00	
Sidewalk, Regular, Vouchers	287.70	
Sidewalk, Permanent, Vouchers	970.00	
Board of Health, Vouchers	462.85	
Tree Warden, Vouchers	99.70	
Memorial Day Celebration, Vouchers	100.00	
Oil Burner, Special, Vouchers	535.00	
Basement Ceiling Special, Vouchers	150.00	
Snow Fence, Special, Vouchers	170.00	
Public Park, Vouchers	660.65	
Tax Titles Acquired, Schedule 5	444.24	
Accounts Payable, 1927 Account	1,523.94	
School Department, Vouchers	25,904.92	
		$135,307.74
Less Accounts Payable Dec. 31, 1928		2,370.88
Total Disbursements		$132.936.86
Cash on Deposit at Mfg. Bank		5,476.87
Cash on hand		35.45
		$138,449.18

SCHEDULE 1 — RECEIPTS

From Tax Collector		
Interest, 1926 account	$ 26.03	
Interest, 1927 account	595.12	
Interest, 1928 account	28.88	
Charges, 1926 account	1.00	
Charges, 1927 account	58.60	
Charges, 1928 account	32.10	
Total from Collector		$741.73
Interest, Manufacturers Nat'l. Bank		89.58
From Commonwealth		
Corporation Business, 1928	$3,684.37	
Corporation Public Service	141.67	
Corporation Public Service, 1928	1,512.32	
Income Tax, 1927	270.00	
Income Tax, 1928	7,190.00	
Corporation Business	203.93	
Corporation Public Service, 1927	1.32	

Corporation Public Service, 1926	1.27	
Corporation Public Service, 1925	3.35	
Street Railway Tax, 1927	51.03	
Interest	.96	
Special High School Tuition	1,062.50	
Veterans' Exemption	48.72	
Massachusetts School Fund, Part 2	2,130.69	
Superintendent Account, Small Towns	775.51	
Director of Standards	6.00	
State Aid	72.00	
Inspection of Animals	30.00	
State Children Tuition	88.41	
National Bank Tax	10.78	
Refund of Moth Department	14.50	
Total from Commonwealth		$17,299.33
Library Balance, 1927 account		15.59
Discount Taken		3.16
Rent, Wilkens		7.00
Rent, Charles Riley		100.00
Rent, Town Hall		40.00
Franklin Court Fines		85.00
Library Fines		14.81
Refunds, Merrill Falk		104.00
Refunds, Forest Fires		10.50
Tuition from Town of Wrentham		252.80
F. E. Whiting, Milk Licenses		11.50
F. E. Whiting, Sealer of Weights		23.95
Theodore E. A. Fuller, Town Clerk, Licenses		137.00
Water Rights, North Attleboro		15.50
Total Receipts		$18,951.45

TEMPORARY LOANS NOTES DISCOUNTED, SCHEDULE 2

Date of Note		
Jan. 25, 1928; due Oct. 20, 1928;	Rate 3.59	$ 5,000.00
Jan. 25, 1928; due Nov. 1, 1928;	Rate 3.59	10,000.00
March 7, 1928; due Nov. 15, 1928;	Rate 3.79	5,000.00
April 24, 1928; due Nov. 20, 1928;	Rate 4.10	5,000.00
May 28, 1928; due Nov. 30, 1928;	Rate 4.19	5,000.00
June 27, 1928; due Dec. 20, 1928;	Rate 5.00	5,000.00
Aug. 9, 1928; due Jan. 10, 1929;	Rate 5.00	5,000.00
		$40,000.00

INTEREST PAID, SCHEDULE 3

Anticipation of Revenue Notes	$992.66
High School Addition Coupons	480.00
Water Loan Coupons	560.00
Municipal Land Loan	191.25
	$2,223.91

ANTICIPATION OF REVENUE LOAN PAID, SCHEDULE 4

January 1, 1928	Note No. 90	$ 5,000.00
January 10, 1928	Note No. 91	5,000.00
January 20, 1928	Note No. 92	5,000.00
January 30, 1928	Note No. 93	5,000.00
February 10, 1928	Note No. 94	5,000.00
October 20, 1928	Note No. 95	5,000.00
November 1, 1928	Note No. 96	10,000.00
November 15, 1928	Note No. 97	5,000.00
November 20, 1928	Note No. 98	5,000.00
December 10, 1928	Note No. 99	5,000.00
December 20, 1928	Note No. 100	5,000.00
		$60,000.00

SCHEDULE 5, TAX TITLES

Williams and Williams	1927 Tax	$277.96
Richard Carpenter	1927 Tax	5.04
J. P. Eddy	1927 Tax	3.60
Anna Ide	1927 Tax	22.54
Williams and Williams	1927 Tax	137.90
Richard Carpenter	1928 Tax	3.10
J. P. Eddy	1928 Tax	3.10
		$444.24

RECAPITULATION OF SELECTMEN'S ACCOUNTS

Department	Appropriation	Refunds	Expended	Balance	Overdraft
Current & Incidentals	$2,500.00	$ 34.08	$2,464.41	$ 69.67	$.....
Police	2,500.00	.....	2,378.54	121.46	.....
Salaries	3,600.00	.....	3,600.00	None	.....
Highway	6,000.00	3,400.00	9,397.70	2.30	.....
Snow Removal	207.08	.....	336.88	.....	129.80
Fire, Regular	1,300.00	.....	1,260.58	39.42	.....
Fire, Forest Fire	200.00	.....	74.45	125.55	.....
Fire Truck, Special	600.00	.....	600.00	None	.....
Street Lights	3,362.93	.....	3,113.05	249.88	.....
Water Pumping and Supplies	4,150.00	.....	4,145.46	4.54	.....
Welfare & Soldiers' Relief	4,000.00	.....	3,996.56	3.44	.....
State Aid	72.00	.....	72.00	None	.....
Sidewalks, Regular	400.00	.....	287.70	112.30	.....
Sidewalks, Permanent	1,000.00	.....	970.00	30.00	.....
Board of Health	700.00	.....	462.85	237.15	.....
Tree Warden	100.00	.....	99.70	.30	.....
Memorial Day	100.00	.....	100.00	None	.....
Town Hall Basement	150.00	.....	150.00	None	.....
Town Plat, Special	250.00	.....	None	250.00	.....
Oil Burner, Special	600.00	.....	535.00	65.00	.....
Snow Fence, Special	175.00	.....	170.00	5.00	.....
Public Park	1,100.00	.....	660.65	439.35	.....
	$33,067.01	$3,434.08	$34,875.53	$1,755.36	$129.80

RECAPITULATION OF SCHOOL ACCOUNTS

Department	Appropriation	Refunds	Expended	Balance	Overdraft
Total Appropriation	$25,875.00	$46.81	$.....	.....	.....
Superintendent, Salary	.....	.....	1,570.00	.....	.....
Superintendent, Expenses	.....	.....	132.65	.....	.....
Teachers' Salaries	.....	.....	15,397.26	.....	.....
Books and Supplies	.....	.....	1,558.17	.....	.....
Janitor	.....	.....	1,342.00	.....	.....
Fuel	.....	.....	1,032.70	.....	.....
Mascellaneous	.....	.....	337.06	.....	.....
Maintenance	.....	.....	578.59	.....	.....
Health	.....	.....	417.50	.....	.....
Transportation	.....	.....	2,868.00	.....	.....
New Equipment	.....	.....	670.99	.....	.....
	$25,875.00	$46.81	$25,904.92	$16.89	.....

Department	Appropriation	Refunds	Expended	Balance	Overdraft
Selectmen's Accounts	$33,067.01	$3,434.08	$34,875.53	$1,755.36	$129.80
School Accounts	25,875.00	46.81	25,904.92	16.89	.....
Interest, Treasurer's	2,500.00	.....	2,223.91	276.09	.....
	$61,442.01	$3,480.89	$63,004.36	$2,048.34	$129.80

BALANCE SHEET DECEMBER 31, 1928

Assets		Liabilities			
Cash	$5,512.32	Temporary Loans			$5,000.00
Accounts Receivable		Overlay, 1927			1,446.68
Tax Levy, 1927	253.92	Overlay, 1928			2,513.01
Tax Levy, 1928	9,341.29	Soldiers' Special Fund			724.27
Miscellaneous	218.00	Town Plat, Special			500.00
Departmental		Accounts Payable 1928			2,370.88
Water Rates	637.00	Surplus, 1927		$9,252.37	
Moth	198.06	Surplus, 1928		5,766.16	
Miscellaneous					
Tax Titles	752.07	Total Surplus		$15,018.53	
Overdrafts, 1927	360.71	**Less Deductions**			
		Town Property	$4,000.00		
		Salaries, 1927	1,800.00		
		Welfare	3,500.00		
		Park Special	1,000.00		
				$10,300.00	
		Present Surplus			4,718.53
	$17,273.37				$17,273.37

DEBT ACCOUNT

Net Funded or Fixed Debt	$23,600.00	Water Loan Balance	$12,600.00
		High School Addition	11,000.00
	$23,600.00		$23,600.00

TRUST ACCOUNT

Trust Fund	$727.30	Town School Fund	$727.30

TOWN PROPERTY ACCOUNT

Public Park	$8,000.00	Payments on Account	$4,000.00
		Balance, 4 notes at $1,000	4,000.00
	$8,000.00		$8,000.00

Respectfully submitted, EDWARD OSTERHOLM, Treasurer, Town of Plainville.

TREASURER'S REPORT OF PUBLIC LIBRARY

December 31, 1928

Appropriation		$500.00
Received from Dog Taxes		308.64
Total available		$808.64

Payments

Librarian	$158.00	
Books	432.58	
Rent	110.00	
Light	16.21	
Supplies	16.35	
Fuel	7.50	
Clerical and Miscellaneous	67.00	
Total Expended		$807.64
Unexpended Balance		$1.00

Respectfully submitted,

EDWARD OSTERHOLM,
Treasurer.

REPORT OF COMMITTEE TO PURCHASE OIL BURNER

At the last Town Meeting, a committee was appointed to investigate the advisability of purchasing an oil burner for the heating of the Town Hall.

The Selectmen already had an oil burner installed on trial, which seemed to be functioning to good advantage. Your Committee, however, felt that a smaller burner, using a cheaper grade of oil, would heat the hall just as satisfactorily and more economically. A smaller burner was then installed on trial and after carefully observing its operation, your Committee purchased the Timken Oil Burner which is now used exclusively for heating the Town Hall.

Amount appropriated for purchase of Oil Burner	$600.00
Amount paid	535.00
Balance	$65.00

Respectfully submitted,

ARTHUR L. CROWLEY,
WALLACE H. PECKHAM,
EDWARD OSTERHOLM,
Committee.

Report of the Selectmen

HIGHWAY DEPARTMENT

Warrant No.	Payable to	Amount
1	Russel Bros., Sand and Stone	$24.78
	C. L. Eldridge, Gas and Oil	36.55
	Town of Wrentham, Steam Roller	150.00
	W. H. Riley & Son, Gravel and Oak Plank	155.87
2	Pay Roll	242.88
3	N. Y., N. H. & H. C., Freight on Tar	7.25
4	Pay Roll	238.25
5	Nels Thomasen, Gravel	15.40
6	Pay Roll	207.00
7	Pay Roll	184.60
8	Pay Roll	187.73
9	Pay Roll	193.18
10	W. H. Riley & Son, Gravel	196.25
	Barrett Co., Tarvia	221.00
	Dyar Sales Co., Repairs	3.00
11	Russell Bros, Sand and Stone	100.03
12	Pay Roll	173.45
13	Pay Roll	207.85
14	W. M. Hall & Con., 2 Scythes	3.60
15	Pay Roll	173.96
16	Pay Roll	104.15
17	Jenckes' Garage, Labor	.75
	W. H. Riley & Son, Gravel	177.50
18	Pay Roll	165.85
19	Pay Roll	236.13
20	Pay Roll	184.40
21	N. E. Tel & Tel.	1.90
22	Standard Oil Co., Road Oil	220.50
	Barrett Co., Tarvia	535.30
23	Pay Roll	158.10
24	Pay Roll	233.50
25	Pay Roll	254.70
26	Barrett Co., 318 Gals. of K. P.	54.06
	William L. Carberry, Pea Stone	28.84
	W. M. Hall & Co., Supplies	2.05
	W. H. Riley & Son, Gravel	373.75

Warrant No.	Payable to	Amount
27	Pay Roll	162.90
28	Pay Roll	225.25
29	Pay Roll	148.15
30	Pay Roll	393.10
31	Pay Roll	397.02
32	Gulf Refining Co., Oil	6.25
	W. F. Carberry, Crushed Rock	28.09
	Thompson Bros., Oil	10.40
33	Pay Roll	319.25
34	Pay Roll	226.10
35	Pay Roll	346.68
36	Pay Roll	460.50
37	Barrett Co., Tarvia	151.30
	Dyar Sales Co., Supplies	35.94
38	Pay Roll	331.83
39	Pay Roll	137.70
40	Pay Roll	63.43
41	Pay Roll	11.95
	W. H. Riley & Son, Gravel	206.25
42	T. J. Quinn, Pea Stone	27.75
43	Pay Roll	6.20
44	Pay Roll.	65.00
45	Pay Roll	85.35
46	Pay Roll	69.50
47	Thompson Bros., Supplies	1.04
	Charles Cobb, Labor	2.85
	P. Sherman, Supplies	4.48
	F. Taylor, Gravel	1.80
48	Pay Roll	17.23
		$9,397.70
	Appropriation $6,000.00	
	State Allotment 3,400.00	
		9,400.00
	Balance	$2.30

WATER DEPARTMENT

Current and Incidentals

1	Nelson I. Riley	$7.55
	H. B. Thompson, Pd. Walter Sutton	12.00

Warrant No.	Payable to	Amount
	Geo. N. Faas, Labor	20.00
	A. T. Park & Co.	2.50
	National Meter Co.	7.48
	R. G. Munroe, Pump and Labor	14.00
3	Geo. N. Fass, Work on Hydrant	15.00
	Fred Paul, Labor	4.00
	C. S. Cobb, Labor and Truck	3.00
	Ernest Munroe, Truck and Labor	8.33
	John W. Franklin, Supplies	5.00
4	Commercial Press	3.25
	Geo. N. Faas, Labor	39.00
	H. B. Thompson, Pd. Kenneth Lake, Labor	4.00
5	Rensselaer Valve Co.	61.82
	H. B. Thompson Freight, Cash	11.56
	Geo. N. Faas, Labor	37.00
	Kenneth Lake, Labor	25.00
6	Geo. N. Faas, Labor	50.00
	Kenneth Lake, Labor	15.75
	National Meter Co.	58.48
	Sumner & Dunbar, Supplies	26.61
7	Chas. S. Cobb	4.00
	Kenneth Lake, Labor	4.00
	Walter Pickering, Tapping Main and Labor	10.00
	H. B. Thompson, 1927 Salary	100.00
8	W. B. Atwood, Supplies and Labor	8.32
	National Meter Co.	25.13
	Mueller Co. Inc., Supplies	14.88
	Andy Germain, Labor	93.90
	North Attleboro Water Dept., Labor and Supplies	16.40
9	Geo. N. Faas, Labor	20.00
	Ernest Munroe, Supplies	3.28
	Mueller Co., Supplies	16.20
-0	Geo. N. Faas, Labor	31.00
	Chas. S. Cobb, Man and Derrick	4.00
	Walter Pickering, Tapping Main	15.00
	F. W. Averill, Trucking	1.00
11	Geo. N. Faas, Labor	52.00
	Ida Rand, Rent of Barn, 1928	18.00
12	Geo. N. Faas, Labor	11.00
	John E. Fied, Labor	19.00
	Ben's & Co., Repairing Hydrant	12.00
	A. T. Parker Co., Insurance	2.50

Water Pumping

Warrant No.	Payable to	Amount
2	North Attleboro Water Dept.	760.94
4	North Attleboro Water Dept.	1,317.86
8	North Attleboro Water Dept.	722.52
10	North Attleboro Water Dept.	430.40

FIRE DEPARTMENT

1	Combination Ladder Co.	$3.54
	Chas. S. Cobb	4.40
	North Attleboro Gas Co.	.72
	Union Light & Power Co.	16.91
	N. E. Tel. & Tel. Co.	3.88
	Henry F. Guild	3.55
	Henry Boerger	10.00
2	Union Light & Power Co.	14.82
?	N. E. Tel. & Tel.	2.73
	Schofield Bros.	16.45
	Henry Boerger	10.00
3	Union Light & Power Co.	9.13
	N. A. Gas Co.	.50
	F. W. Averill	.60
	C. S. Cobb	1.80
	N. E. Tel. & Tel. Co.	2.83
	Henry Boerger	10.00
4	N. A. Gas Co.	.50
	Union Light & Power Co.	7.21
	N. E. Tel. & Tel. Co.	2.73
	N. A. Chronicle Co.	2.75
	Norman Clarke	10.00
5	Union Light & Power Co.	7.21
	N. A. Gas Co.	.50
	N. E. Tel. & Tel. Co.	2.88
	Plainville Coal Co.	96.80
	Chas. S. Cobb	24.70
6	N. E. Tel. & Tel. Co.	2.78
7	Norman Clarke	10.00
8	Union Light & Power Co.	16.03
	N. A. Gas Co.	1.08
	C. S. Cobb	5.70
	N. E. Tel. & Tel. Co.	2.78
9	Union Light & Power Co.	7.65

Warrant No.	Payable to	Amount
	N. E. Tel. & Tel. Co.	2.73
	N. A. Gas Co.	1.00
10	Union Light & Power Co.	6.99
	F. W. Averill	.35
	C. S. Cobb	2.00
	N. A. Gas Co.	.50
	N. E. Tel. & Tel. Co.	3.08
11	Schofield Bros.	1.25
	Union Light & Power Co.	6.75
	N. A. Gas Co.	.50
	N. E. Tel. & Tel. Co.	2.73
12	Chas. S. Cobb	17.50
	Plainville Coal Co.	2.00
	Maynard Skinner	10.00
	Union Light & Power Co.	10.51
	Richard F. Barton, Telephone allowance	10.00
	Christian Henrich, Telephone allowance	10.00
	Arthur L. Martin, Telephone allowance	10.00
	Fire Department Pay Roll	725.00
	N. E. Tel. & Tel. Co.	2.73
13	Henry Barnes Co., Fire Coats	95.00
14	Union Light & Power Co.	9.63
	N. A. Gas Co.	1.08
	Maynard Skinner	10.00
	N. E. Tel. & Tel. Co.	2.73
		$1,335.03
	Appropriation	$1,500.00
	Expended	1,335.03
	Balance	$164.97

Forest Fires

1	April 21st, Blakes Hill	$6.25
2	Richard F. Barton, Posting Notices	5.00
3	March, April and May, Pay Roll	56.95
4	November Pay Roll	10.25
		$78.45

Fire Department Special Appropriation

Warrant No.	Payable to	Amount
1	Model A. A. Ford Truck Chassis	$506.00
	Body Seat and Fittings	94.00
		$600.00

POLICE DEPARTMENT

1	Elmer Pease, Police Duty	$35.00
2	Elmer Pease, Police Duty	70.00
3	Elmer Pease, Police Duty	70.00
	Wallace Peckham, Transportation	4.00
4	Elmer Pease, Police Duty	70.00
	N. E. Telephone Co.	2.63
5	Elmer Pease, Police Duty	70.00
6	Elmer Pease, Police Duty	105.00
	J. A. Clarner, Lamps	4.50
7	N. E. Telephone Co.	2.78
	Elmer Pease, Police Duty	70.00
	Chester Meyer, Posting Warrants	5.00
	Geo. H. Snell, Duty at Polls	5.00
8	Elmer Pease, Police Duty	70.00
	N. E. Telephone Co.	3.03
	Union Light & Power Co., Traffic Lights	8.52
9	Elmer Pease, Police Duty	70.00
10	Archie Walden, Police Duty	6.00
	Chester Meyer, Police Duty	7.00
	Roy Meyer, Police Duty	6.00
	N. E. Telephone Co.	2.83
	Union Light & Power Co.	5.64
	Elmer Pease, Police Duty	70.00
11	Elmer Pease, Police Duty	70.00
	Archie Walden, Express	1.15
	F. W. Averill, Taxi Service	13.15
12	Union Light & Power Co., Traffic Lights	.75
	Franklin Sentinel, Printing Rules	10.00
	Elmer Pease, Police Duty	105.00
	N. E. Telephone Co., Call Box Phone	2.63
	F. W. Averill, Taxi	7.90
	Walter Morse, Car Hire	2.00
	Elmer Pease, Special Duty	10.00
	L. Scott Roe, Traffic Signs	6.00
13	Elmer Pease, Police Duty	70.00

Warrant No.	Payable to	Amount
14	Elmer Pease, Police Duty	76.75
	Union Light & Power Co., Traffic Lights	3.12
	Roy Meyer, Police Duty, July 3 and 4	10.00
	Chester Meyer, Police Duty, July 3 and 4	12.00
	Archie Walden, Police Duty, July 3 and 4	8.00
	Charles Maxim, Police Duty, July 3 and 4	5.00
	Charles Quirk, Police Duty, July 3 and 4	5.00
	Harold Anderson, Police Duty, July 3 and 4	5.00
	Albert Rossoelar, Police Duty, July 3 and 4	5.00
	George Snell, Police Duty, July 3 and 4	5.00
	Arther Meyer, Police Duty, July 3 and 4	2.00
15	N. E. Telephone Co., Police Phone	2.68
	Commissioner Public Safety Book	.60
	Elmer Pease, Police Duty	70.00
16	Elmer Pease, Police Duty	70.00
	N. E. Telephone Co., Police Phone	3.08
	Union Light & Power Co., Traffic Lights	5.25
	Roy Meyer, Traffic Duty	5.00
	Archie Walden, Traffic Duty	5.00
17	Elmer Pease, Police Duty	85.00
	Roy Meyer, Special Duty	17.00
18	Elmer Pease, Police Duty	35.00
19	J. A. Clarner, Repairing Traffic Lights	122.44
	Elmer Pease, Police Duty	70.00
	N. E. Telephone Co.	2.98
	Union Light & Power Co., Traffic Lights	6.78
20	Elmer Pease, Police Duty	84.75
	Chester Meyer, Collecting Dog Tax	5.00
	F. W. Averill, Taxi	5.95
21	Elmer Pease, Police Duty	70.00
	Union Light & Power Co., Traffic Lights	6.96
	F. W. Averill, Taxi Service	5.00
22	Elmer Pease, Police Duty	70.00
	Archie Walden, Police Service	50.00
	N. E. Telephone Co., Police Phone	3.38
23	Elmer Pease, Police Duty	85.00
	Union Light & Power Co., Traffic Lights	6.48
	N. E. Telephone Co.	2.68
24	Elmer Pease, Police Duty	105.00
25	N. E. Telephone Co., Police Phone	3.63
	Chester Meyer, Special Police Duty	5.00
	Roy Meyer, Special Police Duty	5.00

Warrant No.	Payable to	Amount
	F. W. Averill, Taxi Service	42.25
	Union Light & Power Co., Traffic Lights	6.90
	Elmer Pease, Police Duty	70.00
26	Elmer Pease, Police Duty	40.25
27	Union Light & Power Co., Traffic Lights	6.12
		$2,378.54

BOARD OF HEALTH

1	Norfolk County Hospital, Board and Care	$5.20
2	N. Attleboro District Nursing Ass'n.	23.00
	Norfolk County Hospital, Board and Care	39.00
	Norfolk County Hospital, Board and Care	10.40
3	F. E. Herring, Inspection of Slaughter, '27	30.00
	F. E. Herring, Inspection of Cattle, '27	60.00
4	Norfolk County Hospital, Board and Care	80.60
	F. W. Averill, Ambulance Service	12.50
5	Norfolk County Hospital, Board and Care	40.30
6	Norfolk County Hospital, Board and Care	39.00
7	Norfolk County Hospital, Board and Care	40.30
8	Norfolk County Hospital, Board and Care	39.00
9	Mass. Agricultural College, Testing Tubes	3.25
10	Norfolk County Hospital, Board and Care	40.30
		$462.85

MOTH DEPARTMENT

1	Payroll as per Voucher	$131.50
2	Payroll as per Voucher	148.50
3	Payroll as per Voucher	39.25
4	Payroll as per Voucher	36.00
5	Payroll as per Voucher	37.50
6	Payroll as per Voucher	7.15
7	Payroll as per Voucher	51.75
8	Payroll as per Voucher	179.20
9	Payroll as per Voucher	142.25
10	Payroll as per Voucher	223.82
11	Payroll as per Voucher	10.00
12	Charles S. Cobb, Labor on Sprayer	1.00
		$1,007.92

STREET LIGHTS

Warrant No.	Payable to	Amount
	Union Light & Power Co.	
1	January	$255.06
2	February	239.18
3	March	239.18
4	April	243.51
5	May	246.03
6	June	250.82
7	July	250.14
8	August	278.91
9	September	304.74
10	October	278.91
11	November	276.43
12	December	250.14
		$3,113.05

STATE AID

1	State Aid	$.600
2	State Aid	6.00
3	State Aid	6.00
4	State Aid	6.00
5	State Aid	6.00
6	State Aid	6.00
7	State Aid	6.00
8	State Aid	6.00
8	State Aid	6.00
9	State Aid	6.00
10	State Aid	6.00
11	State Aid	6.00
12	State Aid	6.00
		$72.00

TREE WARDEN

1	Payroll	$35.70
2	Payroll	64.00
		$99.70

PARK COMMISSIONERS

Warrant No.	Payable to	Amount
1	Thompson Bros., Supplies	$2.00
	C. B. Everett, Labor	3.90
2	Perry M. Cook, Repairs on Barn	13.00
3	F. E. Herring, Labor	54.00
4	John E. Martin, Labor	19.75
	F. T. Westcott Co., Surveying	25.00
5	H. V. Lawrence, General Survey	132.50
	W. H. Riley & Son, Grading	408.75
6	Commercial Press, Printing	1.75
		$660.65

SNOW FENCE — Special

1	N. Y., N. H. & H. R. R., Freight	$29.85
	F. E. Herring, Freight Paid on Posts	4.63
2	Dyar Sales Machinery Co., Snow Fence	135.52
		$170.00

PERMANENT SIDEWALK

1	Ernest Munroe	400.00
2	Ernest Munroe	400.00
3	F. T. Westcott Co., Surveying Walk	32.50
4	Ernest Munroe, Payment in Full	137.50
		$970.00

SIDEWALK — Regular

1	Payroll as per Voucher	$116.80
2	Payroll as per Voucher	6.00
3	Payroll as per Voucher	8.25
4	Payroll as per Voucher	78.40
5	Payroll as per Voucher	29.40
6	Wm. F. Carberry, Stonedust	28.85
	6 P. Chagnon, Stonedust	20.00
		$287.70

SPECIAL — TOWN HALL

1	H. F. Guild, Basement Ceiling as per Contract	$150.00

SALARIES OF TOWN OFFICERS FOR 1927

Voted From The Surplus Fund

Warrant No.	Payable to	Amount
	As per Voucher No. 1	$1,800.00
	Appropriated from Surplus	1,800.00
1	Salaries of Town Officers for 1928—	
	T. E. A. Fuller, Town Clerk	100.00
	Galen Hoyt, Town Clerk	50.00
	Edward Osterholm, Treasurer	200.00
	Wm. E. Blanchard, Selectman, chairman	125.00
	Harry A. Holt, Selectman	100.00
	Wm. H. Nash, Selectman	100.00
	Wm. E. Blanchard, Assessor	150.00
	John E. Franklin, Assessor	150.00
	Charles Quirk, Assessor	150.00
	Charles Peasley, School Committee	40.00
	Harlie E. Thompson, School Committee	16.67
	Rufus King, School Committee	23.33
	Lorenzo Sturtevant, School Committee	40.00
	Harry B. Thompson, Water Commissioner	50.00
	Richard Berkley, Water Commissioner	25.00
	Frank Henrich, Water Commissioner	25.00
	T. E. A. Fuller, Registrar	20.00
	Harold Anderson, Registrar	20.00
	Frank King, Registrar	20.00
	F. W. Northup, Registrar	20.00
	Alice Simmons, Auditor	25.00
	F. E. Whiting, Milk Inspector	50.00
	F. E. Whiting, Sealer of Weights and Meas.	50.00
	O. P. Brown, Tax Collector	250.00
		$1,800.00

OIL BURNER — TOWN HALL

1	The Timkin Detroit Co.	535.00

TOWN PLAT No. 1

	F. T. Westcott, Assessors No. 1	250.00

PUBLIC WELFARE AND SOLDIERS' RELIEF

Warrant No.	Payable to	Amount
1	Cash Aid	$12.00
2	Cash Aid	24.00
3	Cash Aid	20.00
4	Cash Aid	24.00
	Cash Aid	20.00
5	Cash Aid	24.00
	Plainville Coal Co., Coal	16.25
	F. E. Herring, Milk	12.40
6	Cash Aid	24.00
	Thompson Bros., Provisions	20.74
	Cash Aid	20.00
7	Cash Aid	15.00
8	Cash Aid	36.00
	F. E. Herring, Milk	11.60
	Cash Aid	25.00
	Cash Aid	30.00
	Town of Wrentham	62.69
9	Cash Aid	24.00
	Cash Aid	10.00
10	Cash Aid	24.00
	F. E. Herring, Milk	12.40
	Cash Aid	20.00
11	Cash Aid	10.00
12	Cash Aid	24.00
	Cash Aid	10.00
	Cash Aid	20.00
13	F. E. Herring, Milk	12.00
	W. K. Hewes, Food	1.70
	Plainville Coal Co., Coal	29.75
	Cash Aid	24.00
	Cash Aid	5.00
14	Cash Aid	36.00
	Cash Aid	25.00
15	Cash Aid	12.75
	Cash Aid	20.00
16	Cash Aid	24.00
	F. E. Herring, Milk	12.40
17	F. E. Herring, Milk	12.00
18	City of Attleboro, Mothers' Aid	1,004.96
	Town of Barnstable, Cash Aid	43.67

Warrant No.	Payable to	Amount
	Thompson Bros., Cash Aid	6.21
	Cash Aid	25.00
19	Cash Aid	12.00
	Town of North Attleboro, Mothers' Aid	819.00
	F. E. Herring, Milk	12.40
20	Cash Aid	20.00
21	M. M Rines, Care of G. A. R. Lot, Soldiers' Relief	38.00
	F. E. Herring, Milk	12.40
22	Cash Aid	20.00
23	Cash Aid	12.00
24	Cash Aid	24.00
	A. M. Sperry, Burial Expenses	110.00
	F. E. Herring, Milk	12.00
25	Cash Aid	24.00
	Cash Aid	25.00
26	Cash Aid	24.00
	F. E. Herring, Milk	12.40
27	Cash Aid	24.00
	Cash Aid	20.00
	North Attleboro Town Infirmary, Board and Care	823.84
28	Cash Aid, Soldiers' Relief	5.00
29	Cash Aid	44.00
	Cash Aid	20.00
30	Cash Aid	24.00
	Alice Simmons, Milk	12.00
		$3,996.56
	From Surplus Fund	$3,500.00
	From Appropriation	500.00
		$4,000.00
		3,996.56
	Balance	$3.44

PUBLIC WELFARE AND SOLDIERS' RELIEF — 1928

	Cash	Board	Fuel	Rent	Medical	Food	Clothing	Total
Mothers' Aid	$624.00		$83.00	$112.00				$ 819.00
Mothers' Aid	871.44		33.25		$100.31			1,005.00
General Fund	512.75		32.50			$122.00		667.25
General Fund		397.00						397.00
General Fund	280.00							280.00
General Fund		397.00					$29.84	426.84
General Fund	40.00				43.00	26.95	19.65	89.60
General Fund	15.00				45.00			85.00
General Fund	10.00		18.99			1.70		16.70
General Fund	110.00					14.68		43.67
							Burial Ex.	110.00
	$2,463.19	$794.00	$167.74	$112.00	$188.31	$165.33	$49.49	$3,940.06
Soldiers'	$ 5.00		$13.50				$18.50	
Relief	38.00				Care Soldiers' Graves		38.00	
							$56.50	56.50
								$3,996.56
					Appropriation from surplus		$3,500.00	
					Tax levy		500.00	$4,000.00
							Balance	$3.44

Respectfully submitted,

WM. E. BLANCHARD.

CURRENT AND INCIDENTALS — 1928

Warrant No.	Payable to	Amount
1	Standard Oil Co., Fuel Oil	$27.83
	James Crotty, Wood	12.00
	Charles Shepardson, Sawing Wood	2.50
	Merrill Falk, Care of Hall	10.00
	Theodore Waddell, Certifying Notes	4.00
2	T. E. A. Fuller, Insurance, High School	41.25
	Merrill Falk, Care of Town Hall	10.00
	Standard Oil Co., Fuel Oil	19.95
	Ronadl Press, Accountant Papers	5.00
3	Perry M. Cook, Repairs, Town Hall	16.20
	Falk & Henrich, Office Rent	12.00
	Merrill Falk, Care of Town Hall	10.00
	N. E. Telephone Co., Office Telephone	4.40
	N. Attleboro Chronicle, Registration Notice	3.00
	Union Light & Power Co., Office Lights	1.33
	F. and E. Check Writer	15.00
	F. O. Patton, Postage and Expenses	4.50
	Wallace Peckham, Telephone and Expenses	2.25
	Union Light & Power Co., Hall Light	20.93
4	Merrill Falk, Care of Town Hall	10.00
	Standard Oil Co., Fuel Oil	59.54
5	Wallace H. Peckham, Expense and Tel.	1.60
6	Union Light & Power, Town Hall & Office	29.74
	N. E. Tel. Co., Town Office Phone	3.80
	N. Attleboro Chronicle Co., Town Reports	243.75
	Falk & Henrich, Office Rent	12.00
	Merrill Falk, Care of Town Hall	10.00
	Blake & Briggs, Lamps	.69
	F. W. Northup, Election Officer	5.00
	Frank King, Election Officer	5.00
	Alice Ribero, Election Officer	5.00
	Gertrude Perkham, Election Officer	5.00
	F. O. Patton, Moderator	5.00
7	Theodore M. Waddell, Certifying Notes	2.00
	Standard Oil Co., Fuel Oil	22.05
	T. E. A. Fuller, Insurance	14.80
	W. M. Hall Co., Desk Lock	.75
	T. E. A. Fuller, Returns of Births and Marriages	35.50
	P. B. Murphy, Printing	5.00

Warrant No.	Payable to	Amount
	Merrill Falk, Care of Town Hall	10.00
	J. P. Ballou, 3 Keys .....N	.90
8	N. E. Tel. Co., Office Phone	3.00
	Union Lgt. & Power, Town Hall and Office	19.90
	A. L. Burdakin, Deeds	20.32
	Mabel T. Watye, Probate Cards	3.50
	Wakefield Item Co., Assessors' Supplies	6.75
	Carter Ink Co., State Ink	.51
	Assessors' Auto Tax Service, Tax Lists	5.00
	Falk & Henrich, Office Rent	12.00
	N. Attleboro Chronicle Co., Printing	7.50
	A. R. Block, Assessors' Supplies	1.28
	T. E. A. Fuller, Clerk and Treas. Bond	55.00
	Mrs. Elizabeth Flint, Stamps	5.00
	Merrill Falk, Care of Town Hall	10.00
9	T. E. A. Fuller, Office Supplies	1.56
	Standard Oil Co., Fuel Oil	16.18
	Albert Pond, Setting Glass	1.50
	Theodore M. Waddell, Note No. 98 Certifying	2.00
10	Gulf Refining Co., Fuel Oil	6.25
	W. H. Riley & Son, Wood	14.00
	T. E. A. Fuller, Collector's Bond	75.00
	T. E. A. Fuller, Insurance	2.00
	T. E. A. Fuller, Stamp and Incidentals	4.40
	Falk & Henrich, Rent	12.00
	Chronicle Co., Voting List and Printing	39.50
	Union Lgt. & Power, Office and Town Hall	10.89
	N. E. Tel. Co., Town Office Phone	3.10
	Geo. H. Snell, Officer at Primary	5.00
	Gertrude Peckham, Officer at Primary	5.00
	Mrs. M. Wolf, Officer at Primary	5.00
	Frank King, Officer at Primary	5.00
	F. W. Northup, Officer at Primary	5.00
11	Hobbs & Warren, Tax Book and Postage	2.08
	Thompson Bros., Lamps	1.38
	Merrill Falk, Care of Town Hall	20.00
	Theodore Waddell, Certifying Note	2.00
	O. P. Brown, Postage and Tax	12.00
	H. H. Holt, Telephone and Stamps	4.25
	Plainville Pharmacy, Supplies	.35
	N. A. Chronicle Co., Printing	5.25

Warrant No.	Payable to	Amount
12	F. E. Herring, Cash Pd. for deliv. Sweeper	25.00
13	N. E. Telephone Co., Office Phone	2.55
	Union Lgt. & Power Co., Town Office and Hall	18.63
	W. & L. E. Gurley, Supplies	5.70
	Joseph C. Neuschuez, for Harlie Thompson	6.00
	Falk & Henrich, Rent	12.00
	Merrill Falk, Janitor	10.00
14	Merrill Falk, Janitor	10.00
	Geo. R. Ellis, Service for Town Clerk	10.60
	T. E. A. Fuller, Policy for Tax Collector	20.80
	T. E. A. Fuller, Policy for Treasurer	10.80
	Louis F. Nafis, Milk Testing Supplies	8.43
	City Service Ref. Co., Fuel Oil	18.48
	Hobbs & Warren, Books and Blanks	7.22
	Chronicle Co., Printing Rules	4.75
15	Plainville Pharmacy, Supplies	1.20
	Theodore Waddell, Certifying Notes	2.00
	N. A. Chronicle, Printing Ads	1.50
	Boston Nickel Plate Co., Nickel Weights	8.00
	T. E. A. Fuller, Liability Policy	257.27
	T. E. A. Fuller, High School Policy	105.97
16	Falk & Henrich, Rent	12.00
	Union Lgt. & Power Co., Office Lights	.99
	N. E. Tel. Co., Office Phone	2.50
	T. E. A. Fuller, Insurance	109.80
	A. R. Block, Drinking Cups	3.15
17	Falk & Henrich, Rent	12.00
	N. E. Tel. Co., Office Phone	3.00
	Union Lgt. & Power Co., Office Lights	.84
	Union Lgt. & Power Co., Town Hall	13.97
	Schofield Bros., Labor and Bubbler	16.23
	Theo. M. Waddell, Certifying Note	2.00
	Elizabeth Flint, Stamps	5.00
	T. E. A. Fuller, Insurance	13.20
18	Albert Pond, Glass and Labor	12.16
19	F. W. Northup, Election Officer	5.00
	Dacia Anderson, Election Officer	5.00
	Alice Ribero, Election Officer	5.00
	Frank King, Election Officer	5.00
	Wm. E. Blanchard, Election Officer	5.00
	H. A. Holt, Care of Town Hall	5.00

Warrant No.	Payable to	Amount
	O. P. Brown, Tax Bills	6.50
	O. P. Brown, 1000 Stamped Envelopes	23.16
20	N. A. Chronicle Co., Notices	2.00
	Union Lgt. & Power Co., Office Lights	.75
	N. E. Telephone Co., Office Phone	2.70
	F. E. Burden, Legal Advice	3.00
	Falk & Henrich, Rent	12.00
	N. A. Chronicle, Jury Lists and Warrants	6.50
	N. A. Gas Co., Town Hall	1.08
	Dyar Sales & Mach. Co., Street Sweeper	150.00
	U. S. Fidelity Co., Ins. Plate Glass	5.00
	U. S. M. & S. Ins. Policy, High School	24.45
	Travelers Ins. Policy, High School	9.90
21	N. E. Tel. Co., Office Phone	2.50
	Union Lgt. & P. Co., Office and Town Hall	15.84
	Falk & Henrich, Rent	12.00
	N. A. Chronicle Co., Warrants	4.00
	H. A. Holt, Care of Town Hall and Key	5.30
	W. E. Blanchard, Use of Machine	3.00
22	N. A. Chronicle Co., Envelopes	4.50
23	Falk & Henrich, Rent	12.00
	J. W. Franklin, Labor	7.50
	N. E. Tel. Co., Office Phone	2.90
	Union Lgt. & Power Co., Office Lights	1.21
	Union Lgt. & Power Co., Town Hall	8.91
	T. E. A. Fuller, Insurance	29.50
	J. E. Miner Co., Chair Seats	2.10
	T. E. A. Fuller, Insurance on Furniture	15.05
	N. E. Tel. Co., Office Phone	1.20
	H. A. Holt, Care of Town Hall	5.00
	F. W. Northup, Election Officer	7.00
	Dacia Anderson, Election Officer	7.00
	Chas. Russell, Election Officer	7.00
	Frank King, Election Officer	7.00
	Alice Ribero, Election Officer	7.00
	Irene Walden, Election Officer	7.00
	George Snell, Election Officer	7.00
	Elizabeth Flint, Stamps	5.00
24	N. A. Chronicle Co., Warrants	4.00
	H. A. Holt, Care of Town Hall	5.00
	Ronald Press, Supplies	6.00
25	Falk & Henrich, Office Rent	12.00

Warrant No.	Payable to	Amount
	O. P. Brown, Expenses	5.00
	Union Lgt. & Power Co., Town Hall	41.41
	N. A. Chronicle Co., Tally Sheets	1.50
	Union Lgt. & Power Co., Office Lights	1.32
	N. Eng. Tel. Co., Office Phone	3.05
	T. E. A. Fuller, Election Expenses	3.37
	F. W. Averill, Taxi Service	2.50
26	H. A. Holt, Care of Town Hall	10.00
	W. M. Hall Co., Stove, Town Room	16.05
27	Union Lgt. & Power Co., Office Lights	1.21
	N. A. Chronicle Co., Registrar's Notice	8.00
	N. A. Chronicle Co., Notices	2.00
	Bank St. Greenhouses, for F. E. Herring	5.00
	Union Lgt. & Power Co., Town Hall	16.39
	H. A. Holt, Stamps, Transportation, etc.	1.35
	Curtis 1000 Inc., Town Clerk Supplies	8.64
	Expended	$2,464.41
	Appropriation	$2,500.00
	Expended	2,464.41
	Balance	$35.59

Permanent Sidewalk—

The Selectmen desired to place the new sidewalk on the west side of South Street, beginning at Bacon Square and extending in a southerly direction, but the installation of the new poles by the electric companies and their inability to remove the poles in time, caused us to have the walk built on the east side of the street. We recommend that the next piece of walk be laid from Bacon Square, south, on the west side of South Street.

The appropriation for a sidewalk north of the Russell place was not used because of the poles and the boundary lines and other conditions. If the walk is desired this year, the old poles, when removed, could be used as retainers to hold the walk in proper position.

In the Street Department the necessity of hiring a street sweeper and the inability of Mr. Herring to hire one when needed, necessitated the purchase of a second hand sweeper which was in first class condition and purchased for $150.00, thus saving the long wait necessary for another town to let their sweeper out.

During the year the Board has been obliged to appoint three new men to fill vacancies in different town offices.

At the regular meeting on June 14, 1928, a joint meeting of the Board of Selectmen and School Committee was held and Mr. Rufus King was appointed to fill the vacancy in the School Committee caused by the death of Mr. Harlie Thompson.

At the regular meeting on November 22, 1928, Mr. Galen W. Hoyt was appointed Town Clerk to fill the vacancy caused by the resignation of Mr. Theodore E. A. Fuller.

At the regular meeting on January 10, 1929, Mr. Archie Walden was appointed Superintendent of Streets to fill the vacancy caused by the death of Mr. Francis E. Herring.

WILLIAM E. BLANCHARD,
HARRY A. HOLT,
WILLIAM H. NASH,
Selectmen of Plainville.

AUDITOR'S REPORT

This is to certify that I have carefully examined the books of the Treasurer and find them correct.

I have examined the books of the Collector of Taxes for the years 1926, 1927 and 1928 and found the amounts collected and paid the Treasurer and the amounts uncollected agree with the statement of the Treasurer.

I have examined the books and compared the vouchers of the Selectmen, Water Department, Fire Department, School Committee and Public Library and find they agree with the payments of the Treasurer.

Respectfully,

ALICE E. SIMMONS,

Plainville, Mass., Feb. 6, 1929. Town Auditor.

WARRANT FOR ANNUAL TOWN MEETING

COMMONWEALTH OF MASSACHUSETTS

Norfolk, ss.

To either of the Constables of Plainville, Greeting:

In the name of the Commonwealth of Massachusetts you are hereby required to notify and warn the inhabitants of the Town of Plainville qualified to vote in Town affairs, to meet in the Town Hall, in said Plainville, on

MONDAY, the FOURTH DAY of MARCH, A. D. 1929

at nine o'clock in the forenoon, then and there to act on the following Articles, viz:

Article 1. To choose all the necessary Town Officers.

Article 2. The following to be chosen by ballot, viz: Three Selectmen, three Overseers of the Poor, one Treasurer, one Town Clerk, one Auditor, one Collector of Taxes, one Trustee of Public Library for three years, one Water Commissioner for three years, one member of School Committee for three years, one Assessor for three years, one Tree Warden, one Moderator for one year, one Park Commissioner for three years, and three Constables.

All officers, except the above named, are to be chosen for one year.

Polls will be open at six o'clock A. M. and may be closed by vote at two o'clock P. M.

Article 3. To consider and act on the reports of the Selectmen, Treasurer, and other Town Officers.

Article 4. To see if the Town will vote to postpone action on all Articles calling for appropriations to a adjourned meeting to be held Monday evening, March 4th, 1929.

Article 5. To see how much money the Town will vote to raise and appropriate for:

1. Support of Schools the current year.

2. For school books and supplies.
3. For school incidentals.
4. For the employment of a Superintendent of Schools.
5. For the employment of a School Physician.
6. For the employment of a School Nurse.
7. For the employment of a School Dentist.
8. For the support of the Public Library.
9. For the payment of the salaries of the different Town Officers for the current year.
10. For the current and incidental expenses the current year.
11. For the support of Poor and Soldiers' Relief for the current year.
12. For Highways and Bridges the current year and to determine how the same shall be expended.
13. For State and Military Aid the current year.
14. For Memorial Day and John Edward McNeill Post No. 217, The American Legion, the current year.
15. For Payment of Interest the current year.
16. For Fire Department the current year.
17. For Street Lights the current year.
18. For Water Department Incidental and Pumping.
19. For Sidewalks.
20. For Board of Health.
21. For Police Department.
22. For Forest Fires.

Article 6. To see if the Town will grant the use of the Town Hall, free of charge, to:

1. Parent-Teacher Association, two evenings.
2. Plainville Fire Department, six evenings.
3. Alumni Association, two evenings.
4. Plainville Grange, three nights and one day.
5. Plainville M. E. Church, one day and three evenings.
6. John Edward McNeill Post 217, five evenings.
7. Girl Scouts, Troop 1, one night.
8. Athletic Association, one night each week during basketball season.

Article 7. To see if the Town will vote to have the surety of the Collector of Taxes or other Town Officers' bond placed with a fidelity or guarantee company, and appropriate a sum of money to pay for the same.

Article 8. To see if the Town will authorize the Treasurer, with the approval of the Selectmen, to borrow money after January 1st, 1930 in anticipation of the revenue of 1930.

Article 9. To see how much money the Town will appropriate for use of the Tree Warden to care for the shade trees of the Town.

Article 10. To see if the Town will vote to accept the provisions of Chapter 81 of the General Laws and make an appropriation therefor.

Article 11. To see if the Town will appropriate the sum of two hundred and fifty dollars ($250.00) to continue the Town Plat, or do or act in any manner relative thereto.

Article 12. To see if the Town will vote to appropriate the sum of $1000.00, or any other sum, for permanent sidewalks and determine where the same shall be spent.

Article 13. To see how much money the Town will vote to raise and appropriate for the removal of snow the current year.

Article 14. To see if the Town will vote to raise and appropriate the sum of seven hundred and thirty-four dollars and seventy-six cents ($734.76) for the carrying on of the moth work for the current year.

Article 15. To see if the Town will vote to raise and appropriate the sum of five hundred dollars ($500.00) for the use of the Park Commissioners, or do or act in any manner relative thereto.

Article 16. To see if the Town will vote to raise and appropriate the sumof five hundred dollars ($500.00) to purchase a piece of land now owned by Robert McNeil, said land to be added to the present Park and Playground System and to be used for playground purposes.

Article 17. To see if the Town will vote to instruct the Selectmen to replace the ceiling in the ante room of the Town Hall with a Steel Ceiling, and appropriate a sum of money for same.

Article 18. To see if the Town will vote to instruct the Selectmen to repair the plastering in the Town Hall entrance and appropriate a sum of money for same.

Article 19. (Petition) To see if the Town will raise and appropriate the sum of two hundred dollars ($200.00) to be used on George Street, beginning at the foot of Hancock Hill and extending northerly to fifty feet beyond Capt. Crowley's stone wall, or do or act in any manner relative thereto.

Article 20. (Petition) To see if the Town will raise and appropriate the sum of two hundred dollars ($200.00) for the purchase of a new curtain for the stage of the Town Hall, or do or act in any manner relative thereto.

Article 21. To see if the Town will vote to pay and appropriate the following overdrafts and to determine how same shall be raised:

Overdrafts	1927 account	$ 360.71
Snow	1928 account	127.50
Water	1928 account	1.305.90
Public Welfare	1928 account	55.40
Highway	1928 account	173.08
Police	1928 account	24.85
Current	1928 account	21.33
Library	1928 account	10.00
Total	.....	$2,078.77

Article 22. (Petition) To see if the Town will appropriate the sum of six hundred dollars ($600.00) to repair the bridge at Fuller's Dam, so-called.

Article 23. (Petition) To see if the Town will appropriate the sum of two hundred dollars ($200.00) to repair the road on Fuller Street.

Article 24. (Petition) To see if the Town will vote to extend the Electric Lighting System from Colonial Inn, South Street, to the residence of Charles Wilhelm on High Street, and make an appropriation therefor, or act in any manner thereto.

Article 25. (Petition) To see if the Town will accept and lay out Pleasant Street from School Street to Broad Street or act in any manner relative thereto and appropriate a sum of money for the same.

Article 26. (Petition) To see if the Town will vote to appropriate the sum of twenty-five thousand dollars ($25,000.00) or any other sum for the erection of a new Fire Station with Town Offices and determine how the same shall be raised, or do or act in any manner relative thereto.

Article 27. To choose any committee to hear the report of any committee and act thereon.

Hereof fail not to make due returns of this Warrant with your doings thereon to the Town Clerk in conformity with the Public Statutes at or before the time of said meeting.

Given under our hand and the seal of the Town of Plainville, this fourteenth day of February, in the year of our Lord One Thousand Nine Hundred and Twenty-nine.

[Seal]

WILLIAM E. BLANCHARD,
HARRY A. HOLT,
WILLIAM H. NASH,
Selectmen of Plainville.

INDEX

Assessors 90
Auditors' Report 122
Collector of Taxes 89
Fire Engineers 83
Inspector of Slaughtering 84
Inspector of Animals 83
Park Commissioners 85
Inspector of Milk 84
Plainville Public Library 81
Road Commissioners 87
Salaries of Town Officers 112
Report of School Committee 59
  Attendance Table 80
  Graduating Exercises 75
  List of Teachers 78
  Pupils Enrolled 79
  Report of School Superintendent 61
  School Officials 57
Selectmen's Report 102
  Current and Incidentals 116
  Town Hall 105
  Highway Department 102
  Water Department 103
  Police Department 107
  Report of Tree Warden 111
  State Aid 110
  Board of Health 109
  Fire Department 105
  Moth Department 109
  Park Commissioners 111
  Snow Fence 111
  Sidewalks 111
  Public Welfare and Soldiers' Relief 113
Town Clerk's Report 14
  Births 51
  Marriages 51
  Deaths 53
  Jury List 54
Towns Clerk's Meeting 50
Town Officers 11
Town Treasurer 93
Water Commissioners 85
Warrant for Special Town Meeting 33
Warrant for State Primary 35
Warrant for State Election 42
Warrant for Annual Town Meeting, 1928 14
Warrant for Annual Town Meeting, 1929 122
Warrant for Presidential Primary 27
Report of Committee to Purchase Oil Burner 101

Twenty-fifth Annual Report

OF THE

Town Officers

OF

Plainville, Massachusetts

For Year ending December 31,

1929

Twenty-fifth Annual Report

OF THE

TOWN OFFICERS

OF

Plainville, Massachusetts

FOR

Year ending December 31, 1929

Chronicle Press, North Attleboro, Mass.

1930

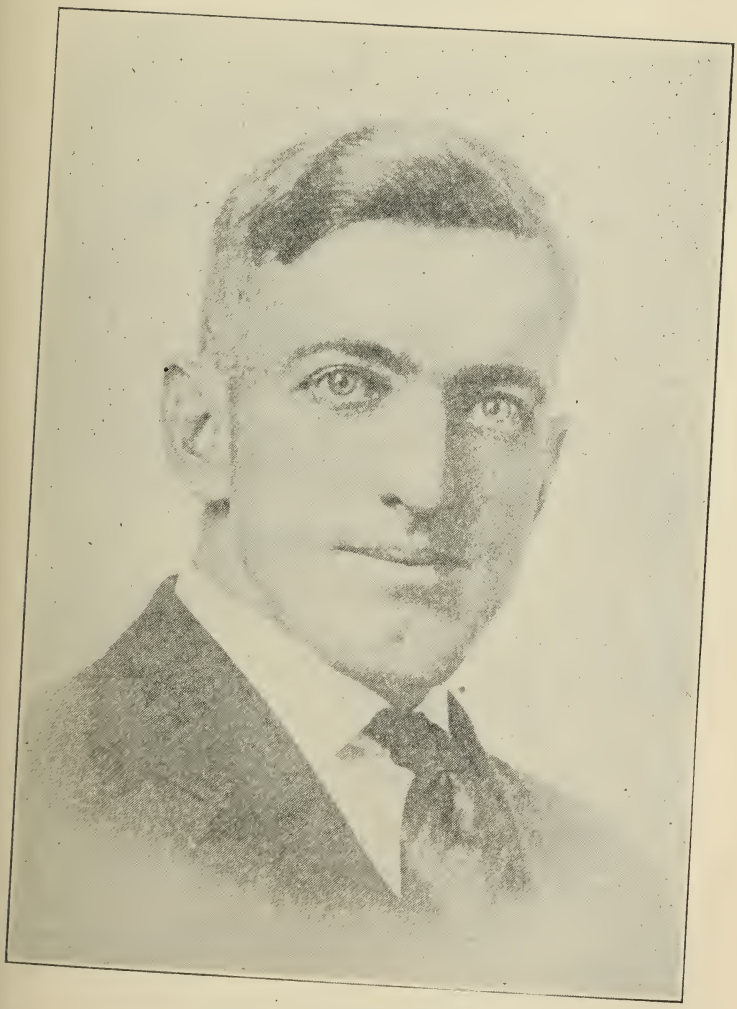

HORACE CHARLES MAXIM

High School Principal 1925 - 1929
Trustee of Public Library 1929
Died July 31, 1929

TOWN OFFICERS

MODERATOR

Frank O. Patton

TOWN CLERK

Galen W. Hoyt, Resigned
Arthur W. Washburn, Pro tem.

SELECTMEN, PUBLIC WELFARE AND BOARD OF HEALTH

Arthur L. Crowley
Millard M. Rines
William H. Nash

ASSESSORS

William E. Blanchard	Term expires 1930
Charles J. Quirk	Term expires 1931
Edwin W. Pink	Term expires 1932

SCHOOL COMMITTEE

Charles H. Peasley	Term expires 1930
Lorenzo B. Sturtevant	Term evpires 1931
Rufus King	Term expires 1932

WATER COMMISSIONERS

Frank V. Henrich	Term expires 1930
Richard Berkley	Term expires 1931
Harry B. Thompson	Term expires 1932

TRUSTEES OF PUBLIC LIBRARY

*Horace C. Maxim	Term expires 1932
Millard M. Rines	Term expires 1931
Fred W. Northup	Term expires 1932

TAX COLLECTOR

Oliver P. Brown

---

* Deceased.

PARK COMMISSIONERS

Rufus King — Term expires 1930
Meta A. Schubert — Term expires 1931
Gertrude Peckham — Term expires 1932

AUDITOR—One Year

Alice Simmons

CONSTABLES

Joseph C. Craik
Chester A. Meyer
Elmer C. Pease

TREE WARDEN

George H. Snell

FENCE VIEWERS AND FIELD DRIVERS

Frank King
Fred Northup

MEASURERS OF WOOD, LUMBER AND BARK

George B. Greenlay
Henry I. Riley
Harry O. Proal
Ernest E. Munroe

APPOINTED BY SELECTMEN

SUPERINTENDENT OF STREETS

Archie L. Walden

MILK INSPECTOR

Frank E. Whiting

FIRE ENGINEERS

Richard F. Barton
Christian Henrich
Arthur C. Martin

FIRE WARDEN

Richard F. Barton

SPECIAL POLICE

Fred W. Northup
Roy Meyer
Archie L. Walden
George Snell
George B. Greenlay

FIRE POLICE

Richard F. Barton
Christian Henrich
Arthur C. Martin

INSPECTOR OF ANIMALS AND SLAUGHTERING

Ernest Toothill

DOG OFFICER

Chester Meyer

MOTH INSPECTOR

George H. Snell

SEALER OF WEIGHTS AND MEASURES

Frank E. Whiting

REGISTRARS OF VOTERS

Fred W. Northup
Frank King
Harold Anderson
Galen W. Hoyt, Resigned
Arthur W. Washburn, Pro tem.

APPOINTED BY SCHOOL COMMITTEE

SUPERINTENDENT

Laurence G. Nourse

SCHOOL PHYSICIAN

Frederick J. Carley

SCHOOL NURSE

Ruah M. Harris

APPOINTED AT ANNUAL TOWN MEETING

ADVISORY OR FINANCIAL COMMITTEE

Rufus King
Nathaniel C. Grant
John Eiden
John Franklin
Walter Barden
Arthur L. Crowley
Edward Osterholm

Town Clerk's Report

WARRANT FOR ANNUAL TOWN MEETING

COMMONWEALTH OF MASSACHUSETTS

Norfolk, ss.

To either of the Constables of Plainville, Greeting:

In the name of the Commonwealth of Massachusetts you are hereby required to notify and warn the inhabi tants of the Town of Plainville qualified to vote in Town affairs, to meet in the Town Hall, in said Plainville, on MONDAY, the FOURTH DAY of MARCH, A. D. 1929 at nine o'clock in the forenoon, then and there to act on the following Articles, viz:

Article 1. To choose all the necessary Town Officers.

Article 2. The following to be chosen by ballot, viz: Three Selectmen, three Overseers of the Poor, one Treasurer, one Town Clerk, one Auditor, one Collector of Taxes, one Trustee of Public Library for three years, one Water Commissioner for three years, one member of School Committee for three years, one Assessor for three years, one Tree Warden, one Moderator for one year, one Park Commissioner for three years, and three Constables.

All officers, except the above named, are to be chosen for one year.

Polls will be open at six o'clock A. M. and may be closed by vote at two o'clock P. M.

Article 3. To consider and act on the reports of the Selectmen, Treasurer, and other Town Officers.

Article 4. To see if the Town will vote to postpone action on all Articles calling for appropriations to a adjourned meeting to be held Monday evening, March 4th, 1929.

Article 5. To see how much money the Town will vote to raise and appropriate for:

1. Support of Schools the current year.
2. For school books and supplies.
3. For school incidentals.
4. For the employment of a Superintendent of Schools.
5. For the employment of a School Physician.
6. For the employment of a School Nurse.
7. For the employment of a School Dentist.
8. For the support of the Public Library.
9. For the payment of the salaries of the different Town Officers for the current year.
10. For the current and incidental expenses the current year.
11. For the support of Poor and Soldiers' Relief for the current year.
12. For Highways and Bridges the current year and to determine how the same shall be expended.
13. For State and Military Aid the current year.
14. For Memorial Day and John Edward McNeill Post No. 217, The American Legion, the current year.
15. For Payment of Interest the current year.
16. For Fire Department the current year.
17. For Street Lights the current year.
18. For Water Department Incidental and Pumping.
19. For Sidewalks.
20. For Board of Health.
21. For Police Department.
22. For Forest Fires.

Article 6. To see if the Town will grant the use of the Town Hall, free of charge, to:

1. Parent-Teacher Association, two evenings.
2. Plainville Fire Department, six evenings.
3. Alumni Association, three nights and one day.
4. Plainville Grange, three nights and one day.
5. Plainville M. E. Church, one day and three evenings.
6. John Edward McNeill Post 217, five evenings.
7. Girl Scouts, Troop 1, one night.
8. Athletic Association, one night each week during basketball season.

Article 7. To see if the Town will vote to have the surety of the Collector of Taxes or other Town Officers' bond placed with a fidelity or guarantee company, and appropriate a sum of money to pay for the same.

Article 8. To see if the Town will authorize the Treasurer, with the approval of the Selectmen, to borrow money after January 1st, 1930 in anticipation of the revenue of 1930.

Article 9. To see how much money the Town will appropriate for use of the Tree Warden to care for the shade trees of the Town.

Article 10. To see if the Town will vote to accept the provisions of Chapter 81 of the General Laws and make an appropriation therefor.

Article 11. To see if the Town will appropriate the sum of two hundred and fifty dollars ($250.00) to continue the Town Plat, or do or act in any manner relative thereto.

Article 12. To see if the Town will vote to appropriate the sum of $1000.00, or any other sum, for permanent sidewalks and determine where the same shall be spent.

Article 13. To see how much money the Town will vote to raise and appropriate for the removal of snow the current year.

Article 14. To see if the Town will vote to raise and appropriate the sum of seven hundred and thirty-four dollars and seventy-six cents ($734.76) for the carrying on of the moth work for the current year.

Article 15. To see if the Town will vote to raise and appropriate the sum of five hundred dollars ($500.00) for the use of the Park Commissioners, or do or act in any manner relative thereto.

Article 16. To see if the Town will vote to raise and appropriate the sum of five hundred dollars ($500.00) to purchase a piece of land now owned by Robert McNeil, said land to be added to the present Park and Playground System and to be used for playground purposes.

Article 17. To see if the Town will vote to instruct the Selectmen to replace the ceiling in the ante room of the Town Hall with a Steel Ceiling, and appropriate a sum of money for same.

Article 18. To see if the Town will vote to instruct

the Selectmen to repair the plastering in the Town Hall entrance and appropriate a sum of money for same.

Article 19. (Petition) To see if the Town will raise and appropriate the sum of two hundred dollars ($200.00) to be used on George Street, beginning at the foot of Hancock Hill and extending northerly to fifty feet beyond Capt. Crowley's stone wall, or do or act in any manner relative thereto.

Article 20. (Petition) To see if the Town will raise and appropriate the sum of two hundred dollars ($200.00) for the purchase of a new curtain for the stage of the Town Hall, or do or act in any manner relative thereto.

Article 21. To see if the Town will vote to pay and appropriate the following overdrafts and to determine how same shall be raised:

Overdrafts	1927 account.....	$ 360.71
Snow	1928 account.....	127.50
Water	1928 account.....	1,305.90
Public Welfare	1928 account.....	55.40
Highway	1928 account.....	173.08
Police	1928 account.....	24.85
Current	1928 account.....	21.33
Library	1928 account.....	10.00
Total		$2,078.77

Article 22. (Petition) To see if the Town will appropriate the sum of six hundred dollars ($600.00) to repair the bridge at Fuller's Dam, so-called.

Article 23. (Petition) To see if the Town will appropriate the sum of two hundred dollars ($200.00) to repair the road on Fuller Street.

Article 24. (Petition) To see if the Town will vote to extend the Electric Lighting System from Colonial Inn, South Street, to the residence of Charles Wilhelm on High Street, and make an appropriation therefor, or act in any manner thereto.

Article 25. (Petition) To see if the Town will accept and lay out Pleasant Street from School Street to Broad Street or act in any manner relative thereto and appropriate a sum of money for the same.

Article 26. (Petition) To see if the Town will vote to appropriate the sum of twenty-five thousand dollars ($25,000.00) or any other sum for the erection of a new Fire Station with Town Offices and determine how the same shall be raised, or do or act in any manner relative thereto.

Article 27. To choose any committee to hear the report of any committee and act thereon.

Hereof fail not to make due returns of this Warrant with your doings thereon to the Town Clerk in comformity with the Public Statutes at or before the time of said meeting.

Given under our hand and the seal of the Town of Plainville, this fourteenth day of February, in the year of our Lord One Thousand Nine Hundred and Twenty-nine.

[Seal]

WILLIAM E. BLANCHARD,
HARRY A. HOLT,
WILLIAM H. NASH,
Selectmen of Plainville.

OFFICER'S RETURN ON WARRANT

COMMONWEALTH OF MASSACHUSETTS

February 23, 1929.

Norfolk, ss. Town of Plainville.

Pursuant to the within Warrant I have notified the inhabitants of the Town of Plainville within described, to meet at the time and place and for the purpose within mentioned, by posting attested copies of this Warrant in ten public places in said Town ten days before the time of said meeting.

Signed:

ELMER C. PEASE,
Constables of the Town of Plainville, Mass.

COMMONWEALTH OF MASSACHUSETTS
Norfolk, ss.

Subscribed and sworn to before me,

GALEN W. HOYT,
Town Clerk of Plainville, Pro tem.

PROCEEDINGS OF THE TWENTY-FIFTH ANNUAL TOWN MEETING

Town Hall, Plainville, Massachusetts, March 4, 1929.

Pursuant to the foregoing Warrant the 25th Annual Town Meeting was held in the Town Hall, it being the First Monday of March, 1929.

The Town Meeting was called to order at 5:30 o'clock A. M. by Galen W. Hoyt, Town Clerk Pro tem, reading the Warrant and Returns thereon.

John Kenerson was elected Moderator Pro tem.

Ballot Clerks: Frank King, Dacia Anderson, and the Tellers: John Kenerson, Alice Ribero, who were appointed by the Selectmen, were duly sworn to the faithful performance of their respective duties.

Election officer: George H. Snell.

At six o'clock A. M. Polls were declared open and voting was in order.

This meeting then adjourned until 9 o'clock A. M.

At 9 o'clock A. M. the meeting was called to order by Moderator Por tem J. A. Kenerson.

Article 1. On motion by Harry A. Holt, unanimously voted that Frank King and Fred Northup be elected Fence Viewers and Field Drivers for the current year.

On motions from the floor: George B. Greenlay, Harry O. Proal, Henry I Riley and Ernest E. Munroe were elected Measurers of Wood, Lumber and Bark, for current year.

Article 27. Committees. On motion by Harry Holt, the Moderator appointed the following a nominating committee: Percy Rhodes, Fank King, Fred Northup, N. C. Grant and M. M. Rines to bring in nominations for Advisory Committee this evening.

Article 4. On motion by Harry Holt, unanimously voted that action on all articles carrying appropriations in the Warrant be postponed to an adjourned meeting to be held in this Hall this evening at 7:30 P. M.

At 2 o'clock, voted to commence to count ballots. 421 had been cast.

At 3:23 P. M., unanimously voted to close polls. Ballot Box indicated 421 ballots cast and 421 names of voters had been checked on the voting list used.

The Results, viz:—

MODERATOR, One Year

Frank O. Patton	381
Blanks	40

TOWN CLERK, One Year

Galen W. Hoyt	281
Fred W. Northup	136
Blanks	4

TREASURER, One Year

Edward E. Osterholm	361
Blanks	60

SELECTMEN, One Year

Arthur L. Crowley	343
Harry Holt	205
William H. Nash	330
Millard M. Rines	287
Lee R. Higgins	8
Harvey Lamphier	1
Blanks	89

OVERSEERS OF THE POOR, One Year

Arthur L. Crowley	323
Harry Holt	199
William H. Nash	320
Millard M. Rines	278

Lee R. Higgins 4
Blanks 150

BOARD OF HEALTH, One Year

Arthur L. Crowley 324
Harry Holt 206
William H. Nash 305
Millard M. Rines 277
Blanks 151

SCHOOL COMMITTEE, Three Years

Rufus King 382
Blanks 39

ASSESSOR, Three Years

Edwin W. Pink 364
Blanks 57

WATER COMMISSIONER, Three Years

Harry B. Thompson 382
Blanks 39

PARK COMMISSIONER, Three Years

Gertrude Peckham 241
Clarence Telford 159
Blanks 21

TRUSTEE OF PUBLIC LIBRARY, Three Years

Horace C. Maxim 366
Blanks 55

TAX COLLECTOR, One Year

Oliver P. Brown 279
Fred Sweeting 136
Blanks 6

AUDITOR, One Year

Alice Simmons 370
H. Lamphier 1
Blanks 50

TREE WARDEN, One Year

George H. Snell 371
Blanks 50

CONSTABLES, One Year

Joseph S. Craik	197
James Crotty	113
Chester A. Meyer	328
Leroy Meyer	192
Elmer C. Pease	314
Blanks	119

At 5:45 o'clock P. M., unanimously voted to adjourn until 7:30 in the evening.

TOWN HALL, 7:30 P. M.

The adjourned meeting was called to order at 7:30 P. M. by Moderator Frank O. Patton, who called upon the Rev. J. Rex Shepler to offer prayer. Town Clerk Galen W. Hoyt read the minutes of the morning meetings.

Article 2. Town Clerk read the results of the Balloting.

Article 3. Reports of Town Officers unanimously voted on motion by Edw. E. Osterholm that reports of the various Town Officers be accepted as printed.

Recommendations of Finance Committee

Article 5.

Sec. 1, 2, 3, 4, 5, 6, 7. That the town rase and and appropriate $26,075.00 for the support of the Schools and expenses in connection thereto.

Sec. 8. For the support of the Public Library the sum of $500.00 and the Dog Tax.

Sec 9. For salaries of the different Town Officers the sum of $1800.00

Sec. 10. For Current and Incidental expenses the sum of 2500.00

Sec. 11. For Support of Poor the sum of 4000.00
and Soldiers' Relief the sum of 300.00

Sec. 12. For Highways and Bridges the sum of $4250.00 under Chapter 81, and the sum of $2500.00 for the center of the town.

Sec. 13. For State and Military Aid the sum of 72.00

Sec. 14. For Memorial Day and John Edward McNeill Post No. 217, The American Legion the sum of 100.00

Sec. 15. For payment of Initerest the sum of 2300.00

Sec. 16. For the Fire Department the sum of 2000.00

Sec. 17. For Street Lights the amount required by the Selectmen.

Sec. 18. For Water Department Incidental and Pumping the sum of 5000.00

Sec. 19. For Sidewalks the sum of $1000.00 for general repairs, not to be expended under the Betterment Act.

Sec. 20. For Board of Health the sum of 1000.00

Sec. 21. For Police Department the sum of .. 2500.00

Sec. 22. For Forest Fires the sum of 200.00

Article 6. Voted to recommend all requests for the use of the Town Hall, at a minimum charge of $5.00 per evening, to cover cost of officer and lights.

Article 9. The sum of $100.00 for use of the Tree Warden to care for the shade trees of the Town.

Article 10. Voted to recommend the acceptance of the provisions of Chapter 81 of the General Laws.

Article 11. The sum of $250.00 to continue the Town Plat.

Article 12. No recommendation.

Article 13. No recommendation.

Article 14. The sum of $734.76 for the carrying on of the Moth Work.

Article 15. The sum of $500.00 for the Park Commissioners.

Article 16. The sum of $500.00 for the purchase of a piece of land now owned by Robert McNeil, said land to be added to the present Park Playground System and to be used for playground purposes.

Articles 17 & 18. Voted to recommend the sum of $685.00 for the care and repairs of the Town Hall, $35.00 of this amount to be spent for repairs to the ceiling.

Article 19. Voted to refer the Article to the Town Meeting. No recommendation.

Article 20. No recommendation.

Article 22. No recommendation.

Article 23. No recommendation.

Article 24. No recommendation.

Article 25. Voted to refer the Article to the Town Meeting.

Article 26. Voted to report in favor of the Article.

WM. E. BLANCHARD,
RUFUS KING,
ARTHUR L. CROWLEY,
EDWARD OSTERHOLM,
NATHANIEL C. GRANT,
MILLARD M. RINES,
JOHN W. FRANKLIN,
Finance Committee.

Article 5. On motion by Rufus King, unanimously voted the Sections 1, 2, 3, 4, 5, 6, 7 of Article 5 be taken up together and the sum of $26,075.00 be raised and appropriated for support of schools, books and supplies, school incidentals, Superintendent of Schools, School Physician, School Nurse, and School Dentist for the current year.

Article 5. Section 8. Library unanimously voted on motion by John Eiden that the sum of $500.00 plus Dog Tax be raised and appropriated for the support of the Public Library for the current year.

Article 5. Section 9. Salaries of Town Officers. On motion by Francis Russell, unanimously voted, that the sum of $1800 be raised and appropriated for the payment of salaries for the current year.

Article 5. Section 10. Current Incidentals on motion by Wm. H. Nash, unanimously voted, that the sum of $2500.00 be raised and appropriated for current and incidental expenses of the Selectmen for the current year.

Article 5. Section 11. Poor and Soldiers' Relief. On motion by Wm. Nash, unanimously voted that the sum of $4300.00 be raised and appropriated for the support of the Poor and Soldiers' Relief for the current year, $4000.00 for the support of the poor and $300.00 for support of Soldiers' Relief.

On motion by Frank Henrich, unanimously voted that Article 10 be taken up at this time.

Article 10. Chapter 81, General Laws. On motion by Millard M. Rines, unanimously voted to accept Chapter 81, General Laws.

Article 5. Section 12. Highways and Bridges. On motion by Archie L. Walden, unanimously voted that $4250.00 be raised and appropriated to be used under Chapter 81 of the General Laws. Motion by Wm. Nash unanimously voted that $2500.00 be raised and appropriated for the care of the roads in the center of the town and not to be used under the Betterment Act.

Article 5. Section 13. State and Military Aid. On motion by Fred Northup, unanimously voted that the sum of $72.00 be raised and appropriated for State and Military Aid for the current year.

Article 5. Section 14. Memorial Day and John Edward McNeill Post 217, American Legion. On motion by Wm. Nash, unanimously voted that the sum of $100.00 be raised and appropriated for Memorial Day and John Edward McNeill Post 217, American Legion the current year.

Article 5. Section 15. Interest. On motion by Edward E. Osterholm, unanimously voted that the sum of $2300.00 be raised and appropriated for the payment of interest the current year.

Article 5. Section 16. Fire Department. On motion by Richard F. Barton, unanimously voted that the sum of $2000.00 be raised and appropriated for the use of the Fire Department the current year.

On motion by Sylvester Smith, unanimously voted that the Article Number 24 be taken up at this time.

Article 24. (Petition). Motion by Earl B. Thompson, unanimously voted that the Selectmen enter into an agreement with the Union Light and Power Company (8) eight lights be installed from the residence of R. G. Munroe to the residence of Charles Wilhelm.

Article 5. Section 17. Street Lights. On motion by Millard M. Rines, unanimously voted that the sum of $3416.66 be raised and appropriated for street lights the current year.

Article 5. Section 18. Water Department. On motion by Richard Berkley, unanimously voted that the sum of $5000 be raised and appropriated for Water Department Incidentals and Pumping.

Article 5. Section 19. Sidewalks. Motion by Archie L. Walden, unanimously voted that the sum of $1000.00 be raised and appropriated for sidewalks, not to be expended under Betterment Act.

Article 5. Section 20. Board of Health. On motion by William H. Nash, unanimously voted that the sum of $1000.00 be raised and appropriated for the Board of Health the current year.

Article 5. Section 21. Police Department. On motion by Archie L. Walden, unanimously voted that the sum of $2500.00 be raised and appropriated for the Police Department the current year.

Article 5. Section 22. Forest Fires. On motion by Richard F. Barton, unanimously voted that the sum of $200.00 be raised and appropriated for the Forest Fire Department the current year.

Article 6. On motion by Lyman Parmenter, unanimously voted that the use of the Town Hall be granted to Parent-Teacher Association two evenings.

2. Plainville Fire Department six evening.
3. Alumni Association two evenings.
4. Plainville Grange three evenings and one day.
5. Plainville M. E. Church one day and three evenings.
6. John Edward McNeill Post 217 five evenings.
7. Girl Scouts, Troop No. 1, one evening.
8. Athletic Association one night each week during Basketball Season for the minimum charge of Five Dollars ($5.00) per evening.

Article 7. On motion by Sylvester Smith, unanimously voted that the Town have the surety of the Collector of Taxes and other Town Officers' Bond placed with a Fidelity and Guarantee Co. and to pay for same from the Current and Incidental Account of the Selectmen.

Article 8. Unanimously voted on motion by Wm. Nash, that the Town Treasurer, with the approval of the Selectmen, be and hereby is authorized to borrow money from time to time, in anticipation of the revenue of the financial year beginning January 1st, 1930, and to issue a note or notes therefor payable within one year, any debts or debt incurred under this vote to be paid from the revenue of said financial year.

Article 9. Tree Warden. On motion by George Snell, unanimously voted that $100.00 be raised and appropriated for use of the Tree Warden the current year.

Article 11. Town Pat. On motion by Wm. Nash, unanimously voted that $250.00 be raised and appropriated to continue the Town Plat.

Article 12. Permanent Sidewalks. On motion by Frank E. Whiting, unanimously voted that the sum of $1000.00 be raised and appropriated for permanent sidewalks the current year and the same to be expended under the Betterment Act.

Article 13. Snow. On a motion by Archie L. Walden, unanimously voted that $600.00 be raised and appropriated for the removal of snow the current year.

Article 14. Moth Department. On a motion by George Snell, unanimously voted that the sum of $734.76 be raised and appropriated for the Moth Department the current year.

Article 15. Park Commissioners. On a motion by Rufus King, unanimously voted that the sum of $500.00 be raised and appropriated for the use of the Park Commissioners the current year.

Article 16. Park Commission. On motion by Rufus King, unanimously voted that the sum of $500.00 be raised and appropriated to purchase the piece of land owned by Robert McNeil and this land to be added to the present Park and Playground System.

On motion by Wm. Nash, voted that Articles 17 and 18 be taken up together.

Articles 17 and 18. Repairs of Town Hall. On motion by Wm. Nash, unanimously voted that the sum of $685.00 be raised and appropriated for the care and repairs of the Town Hall, $35.00 of this sum to be used to repair the ceiling in the ante room and also repair the platsering in the Town Hall entrance.

Article 19. (Petition). On a motion by Frank E. Whiting, unanimously voted that the sum of $200.00 be raised and appropriated to repair George Street beginning at the foot of Hancock Hill and extending northerly to fifty (50) feet beyond Capt. Crowley's stone wall.

Article 20. (Petition). On a motion by Frank E. Whiting, unanimously voted the sum of $200.00 be raised and appropriated to purchase a new curtain for the Town Hall stage.

Article 21. On a motion by Edward E. Osterholm, unanimously voted that the sum of $2,078.77 be raised and appropriated to pay the following overdrafts and to be taken from surplus account:

Overdrafts	1927 account.....	$ 360.71
Snow	1928 account.....	127.50
Water	1928 account.....	1,305.90
Public Welfare	1928 account.....	55.40

Highway	1928 account.....	173.08
Police	1928 account.....	24.85
Current	1928 account.....	21.33
Library	1928 account.....	10.00
Total		$2,078.77

On motion by Sylvester Smith, unanimously voted that Articles 22 and 23 be taken up together.

Articles 22 and 23. (Petitions). On a motion by Francis Russell, unanimously voted that $800.00 be raised and appropriated, $600.00 to be used to repair the Bridge at Fuller's Dam and $200.00 to repair Fuller Street.

Article 25. (Petition). The motion by Sylvester Smith to lay Article 25 on the table being lost, it was unanimously voted on motion by Wm. Nash, that $300.00 be taken from the amount appropriated for the use of streets in the center of Town and accept the and lay out Pleasant Street if it had not at some previous Town Meeting been accepted and laid out. (There being a doubt in the minds of many that this tsreet had already been accepted). And that the Road Commissioner with the approval of the Selectmen accept and lay out said Street.

Article 26. (Petition). On motion by F. E. Whiting, unanimously voted that this article be voted on by Written ballot. A motion by Harold Anderson to lay Article 26 on table being lost, it was moved by Fred W. Northup that ths sum of $26,000 be raised and appropriated for a new Fire Station and Town Offices. Tellers were appointed and ballots were passed out to the voters. The Town Clerk having procured the list of voters qualified to vote in town affairs, the vote was taken, each voter casting his ballot was checked off by the Tellers. The results: 50 (fifty) in the affirmative; 162 (one hundred sixty-two) negative.

Article 27. Committees. The nominating committee for the Advisory or Financial Committee, brought in the following names: Rufus King, Nathaniel C. Grant, John Eiden, Walter Barden and John Franklin, Chairman of Selectmen and the Town Treasurer. Unanimously voted that the above constitute the Financial or Advisory Committee for the Current Year. Motion by Mrs. Otto Shubert, unanimously voted that the Mod-

erator appoint a Committee to draw up a set of resolutions on the death of the late Theodore E. A. Fuller, Town Clerk of Plainville for sixteen years. One copy to be spread upon the records of the Town and one sent to his widow, Mrs. Florence B. Fuller. Moderator Frank O. Patton appointed the following to the above named committee: William Nash, J. Rex Shepler and Rufus King.

GALEN W. HOYT,
Town Clerk.

A true copy. Attest:

ARTHUR W. WASHBURN,
Town Clerk, Por tem.

By vote of the Annual Town Meeting of the Town of Plainville, held March 4, 1929, the following declaration is ordered sent to Mrs. Florence B. Fuller, and entered upon the records of the Town Meeting:

That the Town of Plainville, in stated meeting assembled, expresses its appreciation of the character and services of its Town Clerk, Theodore E. A. Fuller, recently deceased, and its sorrow in the common loss which is occasioned by his passing:

That the Town of Plainville recognizes the extraordinary nature of his service of nearly seventeen years as Clerk of the Town, a duty faithfully fulfilled, capably directed, and generously interpreted:

That the Town of Plainville expresses to Mrs. Fuller its full respect for him as a sacrificial citizen and its affection for him as a loyal friends; and that it commend her to the guidance of the Great Friend, who preserveth our going out and our coming in.

Committee,

JOHN REX SHEPLER,
Wm. H. NASH,
RUFUS KING.

Voted to adjourn at 10:25 P. M.

WARRANT FOR SPECIAL TOWN MEETING

COMMONWEALTH OF MASSACHUSETTS

Norfolk, ss.

To Either of the Constables of the Town of Plainville.
Greeting:

In the name of the Commonwealth of Massachusetts you are hereby required to notify and warn the inhabitants of the Town of Plainville, qualified to vote in Town affairs, to meet in the Town Hall in said Plainville on

WEDNESDAY, the TWENTY-SECOND DAY of MAY, 1929 at 8 o'clock P. M.

then and there to act on the following articles, viz:

Article 1. (Petition). To see if the Town will vote to accept Chapter 406, Acts of 1928, entitled "An Act to permit certain sports and games on the Lord's Day," which act was approved by State referendum ballot vote on November 6, 1928.

Article 2. To see if the Town will vote to accept the extension of Pleasant Street from School Street to Broad Street as laid out by the Selectmen and appropriate a sum of money for same or act in any manner relative thereto.

Hereof fail not to make due return of this Warrant with your doings thereon to the Town Clerk in conformity with the Public Statutes, at or before the time of said meeting.

Given under our hands and the seal of the Town of Plainville this Ninth day of May, 1929.

[Seal]

ARTHUR L. CROWLEY,
MILLARD M. RINES,
WILLIAM H. NASH,
Selectmen of Plainville.

OFFICER'S RETURN ON WARRANT

COMMONWEALTH OF MASSACHUSETTS

Norfolk, ss. Town of Plainville, May 11, 1929.

Pursuant to the within Warrant I have notified the inhabitants of the Town of Plainville within described, to meet at the time and place and for the purposes within mentioned by posting up attested copies of this Warrant in ten public places in said Town seven days before the time of said meeting.

CHESTER A. MEYER,
Constable of the Town of Plainville, Mass.

COMMONWEALTH OF MASSACHUSETTS

Norfolk, ss.

Subscribed and sworn to before me,

GALEN W. HOYT,
Town Clerk.

A true copy. Attest:

ARTHUR W. WASHBURN,
Town Clerk, Pro tem.

PROCEEDINGS OF SPECIAL TOWN MEETING

Pursuant to the foregoing Warrant, a Special Town Meeting was held in the Town Hall on May 22, 1929, at 8 o'clock P. M. Meeting was called to order by Moderator, Frank O. Patton.

Prayer was offered by Rev. J. Rex Shepler.

Town Clerk read the Warrant and Return of the Officer.

On motion by Millard M. Rines and seconded by John A. Kenerson, it was voted to take up Article 2.

Article 2. Extension of Pleasant Street. On motion by William Nash and seconded by John A. Kenerson, unanimously voted that the Town accept Pleasant Street as laid out by Selectmen, and appropriate the sum of $500.00 for same.

Article 1. (Petition). Motion by W. H. Nash that the Town Clerk read the proposed law. Motion by Clifford Crotty and seconded by Dorothy Cross that Article I be accepted. This motion was amended by Frank E. Whiting that said Article be voted on by ballots and check list,—so voted.

Moderator appointed as tellers John A. Kenerson, Morey Day and A. W. Washburn.

Ballots were passed out and voting was in order.

Motion by John Eiden and seconded that the polls be closed, was protested by Clarence Telford and accordingly the polls were open for one-half hour.

The results: 112 Negative; 57 Affirmative.
Motion by William Nash meeting adjourn. So voted. Time 8:45 P. M.

GALEN W. HOYT,
Town Clerk.

A true copy. Attest:

ARTHUR W. WASHBURN,
Town Clerk, Pro tem.

BIRTHS RECORDED IN THE TOWN OF PLAINVILLE DURING 1929

Date	Name	Parents
Jan. 30	William Leo Norwick,	Valentine L. - Elizabeth
Mar. 19	Paul Joseph LeBlanc,	Arthur - Sara
Mar. 19	Elsie May LeBlanc,	Arthur - Sara
May 5	Betty Virginia Osterholm,	Edward E. - Esther S.
Apr. 28	Shirley Thomasen,	Raymond C. - Vera R.
May 16	Oscar Charles Felber,	William - Juliette R.
June 12	Laura Jane Outhouse,	Edwin - Madeline L.
June 15	Marjorie Davie Guertin,	Joseph - Eva E.
July 4	Madeline Onon,	Michael - Mary K.
July 19	Clarence Herbert Cauldwell.	Alexander B. - Bessie M.
July 23	Patricia Bosworth,	Warren H. - Ruth C.
Sept. 2	Robert Gene Hemmingsen,	Ralph - Clara R.
Sept. 4	Milton Spencer Goode,	Roy - Freda P.
Dec. 26	Kenneth Arlond Harris,	Frank D. - Harriet M.

GALEN W. HOYT,
Town Clerk.

A true copy. Attest:

ARTHUR W. WASHBURN,
Town Clerk, Pro tem.

MARRIAGES RECORDED IN TOWN OF PLAINVILLE DURING 1929

Date	Name	Married by
Jan. 10.	Harold F. Stanhope Eva Iola Stewart	A. Elwyn Tingley
Jan. 13.	Frederick Neubig Ottilie Bauer	Eber Eldon Craig
Jan. 26.	Herbert M. Thompson Mabel F. Ballou	Charles A. Haney
Mar. 29.	Albert Robert Neal Mildred Baxter Curtis	John Rex Shepler
April 20.	Horace Allen Hart Florence Parker Brown	Guy H. Wayne
May 26.	Walter F. Butler Anne Sadler DeVries	Dennis J. Maguire
June 8.	Franklin Nelson Blake Delia Crosby Blossom	M. Oakman Patton
Aug. 1.	John H. Clyburn Anna B. Williams	Walter A. Briggs
Aug. 19.	Olin Forrest Villers Eleanor Beatrice Sturtevant	George E. Osgood
Aug. 24.	Kenneth McNeill Edith May Spaulding	Lemuel K. Lord
Aug. 28.	Stephen Cronin Marguritte Dorothy	John A. Rose
Aug. 31.	Galen W. Hoyt Ruth Frances Hammond	Cornelius P. Trowbridge
Oct. 5.	Jesse W. Franklin Frances A. Wallak	Charles A. Haney
Oct. 12.	Payson B. Averill Edna May Parks	Charles A. Haney
Nov. 19.	Francis X. Tremblay Rosalie LeBlanc	L. A. Dequoy

GALEN W. HOYT,
Town Clerk.

A true copy. Attest:

ARTHUR W. WASHBURN,
Town Clerk, Pro tem.

DEATHS RECORDED IN PLAINVILLE DURING 1929

Date	Name	Yr	Mo	Da	Cause of Death
Jan. 8.	Antonia Carrie Whiting	74	2	9	Cancer of Lungs
Jan. 11.	Helen Augusta Martin	74	9	17	Cerebral Hemorrhage
Jan. 16.	Joshua E. A. F. Bolton	69	7	5	Chronic Valvular Heart Disease
Jan. 19.	Catherine Cheever	66	11	26	Angina Pectoris
Jan. 28.	Charles Edward Smith	43			Heart Disease
Jan. 31.	Theodore E. A. Fuller	52		4	Chronic Nephortas
Mar. 10.	Bertha Janet Pond	67	8		Probably Arterio-Sclerosis
Mar. 20.	Elsie May LeBlanc			1	Stabis Lymphaticus
Mar. 22.	Edward Cyril Barney	57	6	9	Diabetis Mellitus
Apr. 7.	Stillborn				
Apr. 6.	Clarence Chace	44	1	15	Pulmonary Tuberculosis
Apr. 11.	Olive Paris	79			Arterio-Sclerosis
Apr. 16.	Paul Joseph LeBlanc			28	Acute Bronchitis
Unknown	Unknown				Violence on Head
July 25.	Cyrus King	92	11	25	Cancer of Stomach
July 31.	Charles Maxim	33	9	16	Probably Carcinoma of Lung
Sept. 12.	Charles B. Langill	54	3		Pulmonary Tuberculosis
Oct. 17.	George A. Gardiner	72	8	2	Probably Myocarditis
Nov. 14.	Peter Sadowski	51			Carcinoma of Stomach
Nov. 22.	Martha A. Metcalf	79	3	21	Mistral Regurgitation
Dec. 6.	Nellie Edith Hancock	62	3	2	Arterio-Sclerosis
Dec. 27.	Cora Lillian Northup	66	4	9	Carcinoma of Breast

GALEN W. HOYT, Town Clerk. A true copy. Attest: ARTHUR W. WASHBURN, Town Clerk, Pro tem.

JURY LIST

Town of Plainville, Massachusetts — 1929 - 1930

Name	Address	Occupation
Adams, Geo. H.	Cottage St.	Jeweler
Anderson, Chester C.	South St.	Machinist
Averill, Frank W.	South St.	Merchant
Barney, Frank E.	Spring St.	Jeweler
Bennett, Phillip A.	Broad St.	Jeweler
Blanchard, William E.	Walnut St.	Jeweler
Desjardines, Herman R.	Bugbee St.	Jeweler
Dodge, John W.	Warren St.	Jeweler
Falk, Geo. P.	Spring St.	Merchant
Smith, Raymond M.	George St.	Salesman
Loud, Harry W.	Pleasant St.	Watchman
McNeil, James E.	Bacon Square	Laundryman
Rines, Millard M.	South St.	Farmer
Washburn, Arthur W.	George St.	Farmer
Wheeler, Adrian G.	South St.	Clerk

ARTHUR Y. CROWLEY,
MILLARD M. RINES,
WILLIAM H. NASH,
Selectmen of Plainville.

ANNUAL REPORT

OF THE

School Committee

OF

Plainville, Massachusetts

FOR

Year ending December 31, 1929

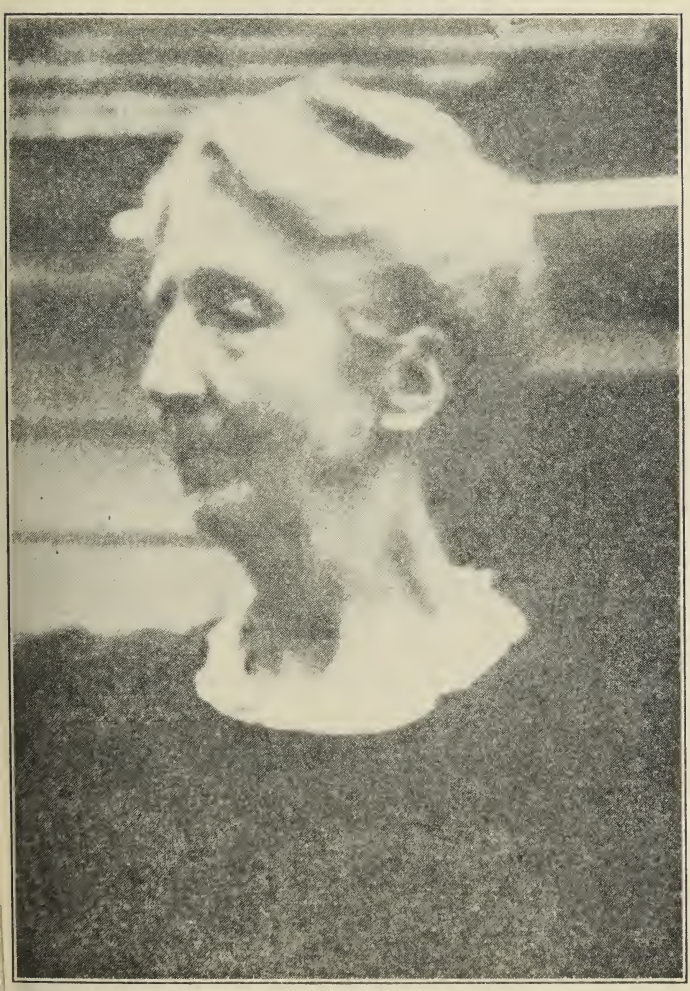

MRS. ANNA WARE JACKSON
Plainville Grammar School
April 1885 - June 1929

SCHOOL OFFICIALS

SCHOOL COMMITTEE

CHARLES H. PEASLEY, Chairman. Term expires 1930
Telephone North Attleboro, 121-W.

LORENZO B. STURTEVANT, Sec'y. Term expires 1931
Telephone North Attleboro, 1096-W.

RUFUS KING. Term expires 1932
Telephone North Attleboro, 392.

Meeting of the School Committee is held in the office, Town Hall Building, on Wednesday preceding the second Thursday of the month.

Union Superintendent of Schools, Norton and Plainville

LAURENCE G. NOURSE

Residence Telephone, Norton, 66.
School Telephone, North Attleboro, 385-R.

The Superintendent may be reached at the office in the Town Hall Building every Tuesday, and other days by appointment.

Authorized to Issue Work Certificates

LORENZO B. STURTEVANT

Telephone North Attleboro, 1096-W.

School Physician

FREDERICK J. CARLEY, M. D.

Telephone North Attleboro, 491.

School Nurse

MRS. RUAH M. HARRIS

Telephone North Attleboro, 1138-R.

Attendance Officer

ELMER C. PEASE

SCHOOL CALENDAR, 1929 - 1930

Elementary and High Schools

First term opens Sept. 4, 1929
First term closes Dec. 20, 1929
Second term opens Dec. 30, 1929
Second term closes Feb. 21, 1930
Third term opens March 3, 1930
Third term closes April 25, 1930
Fourth term opens May 5, 1930
Fourth term closes:
Elementary Schools—June 13, 1930
High School—June 27, 1930

Holidays for all schools

October 12
November 11
Thanksgiving Day and the day following
January 1
February 22
April 19
May 30

School Sessions

High School: Regular session, 8 to 1:15; extra session 2:15 to 4:15
Grammar School: 9 to 12 and 1:15 to 3:15
Primary School: 9 to 11:45 and 1:15 to 3:15

No School Signals

7:15 A. M.—Three double blasts on fire alarm system signifies no school for all pupils for the day.

7:30 A. M.—Same signal signifies no school for elementary school pupils.

11:45 A. M.—Same signal signifies no school in the afternoon and all pupils will stay in school one hour longer than usual and then be dismissed for the day.

REPORT OF THE SCHOOL COMMITTEE

To the Citizens of the Town of Plainville:

January 1, 1930

The year 1929 has been one of many changes in our teaching staff. Last July the high school suffered a great loss in the sudden death of Horace C. Maxim, its principal. The whole town feels this loss deeply. Your committee has secured the services of Mr. Harry L. Dixon as high school principal. We feel that we have been very fortunate in our choice and that the work of the school will be carried on in first class manner.

Mrs. Marian W. Gillis and Miss Lottie S. Page were secured to take the places of Miss Dorothy Cross and Miss Marian Goodwin. We were fortunate in retaining the services of Miss Alice Heywood in the English department.

The grammar school suffered a great loss this year by the retirement of Mrs. Anna Ware Jackson who has served the town of Plainville faithfully for over fifty years. The town showed its appreciation of her services in the reception given to her in December. Your committee looked very carefully to find an experienced teacher to take her place and finally was able to secure the services of Miss Mildred H. Robbins, who has shown her worth thus far.

In the primary building Miss Frances Crawley was the only teacher left from last year. Mrs. Myrtle Lehrfeld Gilchrist was secured for the fourth grade and to act as principal of that building. We feel that this separation of principalship of the two buildings has worked for the advantage of the schools. Miss Alice Westlund and Miss Edith Smith have been secured for the third and first grades respectively.

We hope that this year will not have the changes as did last year for it is for the good of the schools to have a permanency in the teaching staff.

We would again urge the parents to become better acquainted with both the teachers and the regular school work, for by co-operation the best results are secured.

We would call your attention to the fact that in order to secure and keep good teachers we are obliged to compete with larger places and this costs money.

Our financial report follows:

Money Available For Schools

Appropriation	$26,075.00	
Refund	.88	
Interest on Town School Fund	36.81	
		$26,112.69

Expended

General Expenses		
School Committee		
Superintendent, Salary	$ 1,600,00	
Expenses	143.21	
Expenses of Instruction		
Salaries, High and Elementary	15,533.63	
Books and Supplies, High and Elementary	1,608.63	
Operation of School Plant		
Janitor	1,482.00	
Fuel	1,447.19	
Miscellaneous	355.15	
Maintenance	675.59	
Health	413.22	
Transportation	2,745.00	
New Equipment	97.48	
		$26,101.10
Balance		11.59

Budget For 1930

We recommend for 1930 that the sum of $26,856.00 be appropriated according to the estimated budget.

General Expenses	
School Committee	
Superintendent, Salary	$ 1,600.00
Expenses	150.00

Expenses of Instruction		
Salaries, High and Elementary	16,110.00	
Books and Supplies, High and Elementary	150.00	
Operation of School Plant		
Janitor	1,456.00	
Fuel	1,500.00	
Miscellaneous	350.00	
Maintenance	665.00	
Health	490.00	
Transportation	2,690.00	
New Equipment	345.00	
		$26,856.00

The town received during 1929 from the State on account of schools:

General School Fund, Part 1	$2,325.00	
General School Fund, Part 2	2,935.17	
For Superintendent	779.40	
For High School	1,062.50	
For tuition of State Ward	97.70	
		$7,199.77
From the Town of Wrentham for Tuition		135.88
Total		$7,335.65
Total Expenditure for 1929	$26,101.10	
Receipts from outside sources	7,335.65	
Net Expenditure by Town of Plainville		$18,765.45

The receipts for 1930 are expected to be approximately the same as those stated above for 1929.

Respectfully submitted,

CHARLES H. PEASLEY, Chairman
LORENZO B. STURTEVANT, Secretary
RUFUS KING

REPORT OF SUPERINTENDENT OF SCHOOLS

To the Plainville School Committee:

I have the pleasure of submitting to you my sixth annual report as Superintendent of Schools and the twenty-fourth in the series of reports. I shall give briefly and exactly some of the major activities of your superintendent during the past year and certain aims and hopes for the future.

Upon examination of the question, it is evident that the selection of teachers is the most important single function of a superintendent. For the welfare of the children concerned and the progress of the school system the recommendation of the superintendent to the School Committee in regard to the election of a teacher is a vital matter. About one-half of our teaching staff is replaced each year, the greater number of changes usually occurring in the elementary grades. Under our present salary schedule this condition is sure to continue. Therefore in our town the responsibility for selection of teachers is very great. I have given much time and thought to this matter during the past year. I conceive it the duty of the superintendent to visit several of our state normal schools and colleges and to be in constant contact with the State Department of Education in regard to prospective teachers. By personal acquaintance with the principals and instructors in various teacher-training institutions the superintendent can secure more definite, specific, and worth while information concerning the graduates of these institutions than school records and testimonials can possibly furnish.

The students in our normal schools and colleges receive a satisfactory and adequate preparation for the task of teaching. It is this personal contact of the superintendent through acquaintance and association with the instructors that makes possible the selection of those students possessing to an unusual degree the vital qualifications—earnestness of purpose, co-operative spirit, willingness to work hard and long, and a pleasing personality. I have found a very valuable source of information in regard to candidates in the Teachers' Registration Bureau of the State Department of Education. The assistance of this department has been on

many occasions responsible for the discovery of strong teachers for our schools.

Seven changes in the school staff have taken place during the past year. I believe the selections fulfill the standards which have been mentioned. An examination of the statistics at the end of this report will show the details of these changes. I believe there is ample evidence to show that both those new to the schools and those who have, fortunately for the system, continued their service are not only maintaining past standards but are striving for greater efficiency in securing the highest development of the individual pupil. I am sure I speak for all the teachers as well as myself in saying that the loss of Mr. Maxim has been greatly felt by all. The resignation of Mrs. Jackson was a most unpleasant surprise. The entire community holds her services for so many years in the highest esteem. Her record is an inspiration.

Another important detail in the administration of the schools is the selection of textbooks and general school supplies. Over fifteen hundred dollars are spent each year under this item. The need for this expenditure is beyond question. The principle of free books and supplies is a firmly fixed rule in this commonwealth. The surest way for anyone to be convinced that this amount is not greater than is needed is to visit classrooms to see the equipment, its condition, its amount, and its use. The careful study of the relative cost and value of different items is considered in the purchase of supplies. The teachers are given opportunity to have a part in the determination of books and equipment which they feel are most needed in their respective tasks. A careful budgeting of each teacher's books and supplies is made at the end of each term for the next period. A detailed system for control of materials has been inaugurated since last September. An accumulative inventory of books as purchased showing when and where they are placed is kept for reference in the school office. Each teacher has an inventory of the equipment which is submitted to the office.

The teaching of thrift in the schools is much more than the accumulation of money in the school bank by individual pupils. The careful and wise use of materials for instruction furnishes an everyday example of practical thrift.

It is an important item in the activities of the superintendent to see that there is adequate and economical maintenance of the school plant. During the summer vacation the larger repairs and alterations are made. By careful planning of the future needs these major repairs can be divided over successive years so that only one or two of these will occur each year. Also the continuous checking of the condition of equipment and buildings to discover and make minor repairs does much to prevent greater expenditure at a later time.

The annual school budget which is the result of a careful estimate of the approaching year's needs must, when it has been adopted, be carefully administered by the superintendent. The changing conditions, containing needs which could not be foretold, must be met without curtailing the regular and estimated activities. The monthly financial reports (checked by the town treasurer) furnish the school committee an accurate statement of expenditure under each item of the budget.

The second main heading under which I am reporting the work of the superintendent is supervision. I have given two or three pages of statistics in each annual report on the results of my personal and some standardized tests which had been given. During the past year even more work in this field has been done. Spelling tests based on the regular course of study have been given in all elementary schools five times. The mental arithmetic tests following the general plan outlined previously have been given in all grades several times. Several new types of problems have been drawn up for advancing the work in this subject. In the high school in addition to the regular examinations standardized tests were given in Latin, French, and Mathematics. The general results of the tests in all grades showed satisfactory progress and in most cases scores equal to or above the standard. During this year in addition to continuing the above plans the progress in English in both grades and high school will be studied by means of standard tests.

I wish to give an account of the general procedure and principles involved in the attempt to evaluate, guide, and stimulate the teaching process. Such an account is more fundamental and worth while but not as easy to set forth as the results of a series of standard tests.

The need for supervision of classroom procedure and activities is widely recognized. In handling large groups the same general standard for amount and quality of work is necessary. Educational results should compare favorably with those in other school systems and with experimental standards. There is an especially great need for general oversight in a small town where changes in teachers are frequent, well defined policies and courses of study are not generally well established, and principals spend part or all of their time in teaching. There is most of all a need for someone who is able with a view of the whole system to co-ordinate the efforts of each part and guide them towards meeting the objectives of the complete education program.

The spirit of supervision determines the quality and effectiveness of it. Control must be exerted through helpful guidance. Criticism in itself in even its broad meaning is of little value. Dictation is equally ineffective. The best results are secured by a careful analysis of the classroom procedure, the methods and principles involved, and the educational results. This should be followed by both an appreciation of the valuable elements and a presentation of ways and means of increasing the effectiveness of the procedure. There must be present the spirit of co-operative effort in the attempt to meet the many unsolved problems in the path of steady growth in both educational philosophy and practice following the onward march of civilization.

I feel the response of the teaching staff has been most whole hearted. The professional spirit has been aroused so that there is not only a willingness but a desire to follow any practical suggestion for improvement and to enter enthusiastically any campaign that has for its aim the advancement of our educational practice.

Some of the concrete means by which these activities are carried out may be mentioned: (1) visits by the superintendent to the classrooms to note progress, discover needs, give encouragement, suggest further steps, demonstrate procedures, give examinations etc., (2) conferences with individual teachers at close of school for careful analysis of problems, (3) teachers' meetings for presentation of general plans and discussions, (4) letters to all teachers giving many details of activities under discussion, (5) a plan for professional reading by

the teachers, (6) arrangement for attendance at lectures given locally or in nearby cities by noted experts. All of these means have been in use during the past year. Closely allied to the principle of supervision is the responsibility on the part of the superintendent to be the guiding force in shaping the work of the system. He must set standards and goals, stimulate interest to strive towards them and suggest means for reaching these objectives. No one can originate such an ideal accomplishment. He must build on the old by first filling himself with the best that can be gained from others. Thus he must devote time to professional study and analysis of school problems, attend lectures by leading thinkers on educational and social movements, take part in group discussions with others engaged in similar tasks and attend conferences and conventions where these topics will be treated by recognized leaders.

One important objective before all of us in the Plainville School system at present is the attempt to study the individual child—to make class procedure, educational standards, time schedules, and subject matter, while worthy and necessary in themselves, secondary to knowing, reaching, and fulfilling the needs of the individual child. Under our conditions it is not possible to meet this objective as fully as it should be done. It is significant that the interest in educational matters has turned from the subject matter to interest in the development of the pupil himself. During the past year by means of a lecture, teachers' meetings for study and conference on means of analyzing the accomplishments, needs, habits, possibilities, etc. of each pupil, and by conferences with each teacher an attempt has been made to make a beginning in this important work. A pupil should be able to look back on his school days and say that his teachers were, next to his parents, the ones who were most interested and helpful in his educational growth.

As the executive agent of the school committee the superintendent must be active in carrying out the policies adopted by the committee. Countless details of administration affecting all pupils, teachers, and all who do business with the school department come up for action. The financial status of the department must be maintained in accordance with the budget. These details are important for the smooth operation of the school system.

I recommend to the School Committee special consideration of the following topics.

The staff of the high school should be composed of teachers with not only excellent training but with previous satisfactory teaching experience. In this way, I believe, it will be possible to establish higher standards and give greater assistance to the pupils in striving to reach these standards. A start in this direction has been made this year. In order to retain teachers meeting these requirements or to secure those so qualified the present salary schedule must be raised. If this principle is accepted and maintained for some time, the increased effectiveness of the high school will be evident.

The co-operation of the parents is constantly urged by school officials. As pupils progress to higher grades and into the high school there is usually a decreased desire on the part of the pupils to have their parents in real touch with their school work. The need is, however, for more co-operation of parents and teachers in order to see that the pupils give full application of their energies to the increasingly diverse and difficult school studies. Almost without exception if a parent visits the teacher to find out the quality of work and school attitude of his or her son or daughter, the school record of that pupil improves. No report card system can accomplish a fractional part of what the co-operative meeting of parent and teacher can do. More means for securing this objective should be encouraged.

It would be a help to the operation of the high school classes if the graduation of the senior class could be carried out a week or ten days before the actual close of the term for the remainder of the school. This practice is in use in a number of high schools and has the approval of the State Department of Education.

The school budget represents the need for the salary schedule for 1930, laboratory equipment, separate fire alarm systems, metal weather strips for the windows in one or two classrooms, maintenance of heating and toilet systems. The other items of school operation are estimated at practically the same amount as in the past.

In accordance with past custom I am summarizing the reports which have been submitted to me by those in charge of special school activities.

From report of Mr. Harry L. Dixon, Principal of the High School: A careful statement of school activities—tennis, basketball, plays, clubs—and of the present operation of the organization of the high school subjects is given in the report. Some quotations from the report are given below.

"Some of the most important habits which are encouraged by the schools are the following: Punctuality, Reliability, Attentiveness, Self-Reliance; Dependability; Purpose; Honesty and Sportsmanship."

"The school day in Plainville is short and there is NOT TIME ENOUGH in school to do all of the studying which is necessary. Realizing this parents should see to it that their children spend, at home, no less than 2 hours on their lessons for each day."

"The parents can best judge the work of the school by seeing it in action. Often the idea given to the parents by their children is seen in an entirely different light when carefully explained by the teachers. Parent-teacher contacts are most valuable and tend to make for a clearer understanding if they meet in frank conference to find out what is best for the child concerned."

"To promote a better feeling among the students and between the students and the teachers is the aim of the Student Council as given in its own general statement of purpose. The meetings so far have taken up among other things the following topics: Proper Use of the Study Period; Keeping the School Cleaner; Eligibility for Athletic Teams; Means by Which Movement Between Classes Can Be Improved; Attitude of Student Toward Teachers; Apparent Injustice of Teachers; Lunch Room Disorder; Courtesies. In these meetings I try to get a real, honest, and frank expression of opinion. So far there have been some rather spirited discussions. The students differ with each other as much as they do with the teachers. In some instances they have brought charges against fellow Council members who were not living up to the decisions of the group. This I believe gives a fair idea of the way this organization is working to date. I hope that much good may result for the whole school, but of this I am certain, the members of the Student Council will benefit greatly anyway."

"On a larger scale we have made another effort to bring about a clearer understanding between the pupils and the teachers. This has been the introduction during the last few weeks of school of a school Assembly on Monday, the first preiod. I have taken the greater part of the time in these meetings with a discussion designed to answer the questions and objections that the student might have to decisions which had been reached by the faculty. It has been rather hard to get an open discussion started here but they are beginning to show signs of overcoming their natural timidity. It is possible that the question of Study Habits will be taken up in a series of these meetings. This assembly is certainly helping to arouse the pupils from their week-end langor which has formerly made Monday the poorest day of the week as far as accomplishment was concerned. A question box is to be provided so that those who are too timid may ask that their stated problem may be discussed."

From report of Harriet Washburn, Supervisor of Music:

A careful statement of progress and changes in this department is given. Excellent results in three part singing is noted in the grammar grades. Classes in instrumental music are being started under plan of individual lessons given by Mr. Le Clair. The high school orchestra has increased in size.

From report of Rowena B. Rice, Supervisor of Art:

The teachers are working under a monthly outline with regular visits by the supervisor. The mechanical drawing and free hand drawing classes in the high school have a greater time allowance. There are many more pupils now interested in this subject. The Hand Craft Class in the high school is doing many kinds of valuable art work. Members of this class under the direction of Mrs. Rice gave much time during the spring vacation to the decoration of the lunch room.

From report of Alice Hardy McNeill, Supervisor of Penmanship:

In June all teachers had secured the teachers' certificate issued by the Palmer Company. Eighty-four percent of all pupils secured the appropriate award for their grade. Scales for judging quality of work in penmanship have been placed in all rooms. A special class

has been organized in the high school. Earnest effort is being made to have the drill in penmanship carry over to all written work.

From report of Domestic Science Teacher and Director of School Lunch, Mary J. Croke:

The new course of study in Domestic Science which was printed this year under the direction of the State Department of Education has been used as the basis of the instruction in these classes. A demonstration lesson was given for the mothers and friends. Every effort has been given to make the work practical. The lunch room continues satisfactory and on a self-supporting basis.

From the report of the School Nurse, Mrs. Ruah M. Harris:

The annual examinations by the school physician assisted by the nurse were completed during September. A number of cases of impetigo and chicken pox have occurred. All cases of contagious diseases are promptly reported to the Board of Health. Twenty-two children received the toxin-antitoxin treatment for diphtheria at a series of clinics held during December.

I appreciate the kind co-operation and support of the School Committee. I have endeavored to return this in full measure and thus we have worked unitedly for the steady progress of public education in our town.

Respectfully,

LAURENCE G. NOURSE.

COMMENCEMENT EXERCISES
PLAINVILLE HIGH SCHOOL

June 27, 1929

Class Colors—Rose and Silver
Motto—"Success is the reward of Merit"
Class Flower—Red Rose Bud

Program

Processional ..... School
Invocation ..... Rev. John Rex Shepler
Song—The Jolly Beggar ..... Eldridge
School
*Salutatory—True Americanism ... Robert Welles Root
Class History ..... Edward Joseph Brady
Music—Thistle Down ..... V. N. Scholes
Orchestra
Essay—President of the United States,
Richard Milton Cobb
Class Prophesy ..... Esther Gertrude Peckham
Song—Cadets on Parade ..... Lowe
School
Oration—Conservation of our Natural Resources,
Merrill Nelson Falk
*Valedictory—A Truly Useful Life ... Alta Mae Rhodes
Presentation of Alumni Awards ..... Frank O. Corbin
Presentation of Diplomas,
Charles H. Peasley, Chairman School Committee
Class Ode
Benediction ..... Rev. John Rex Shepler
Recessional ..... Graduates

*Scholarship Tie, Part selected by lot.

Class Roll

General

Edward Joseph Brady
Richard Milton Cobb
Merrill Nelson Falk
Alta Mae Rhodes
Richard Milton Cobb
Robert Welles Root
Frances Ella Strople

Commercial

Mary Blanche Nora Benoit
Maida Louise King
Esther Gertrude Peckham
Willard Addison Sherman
Maida Louise King

Class Ode

Tune—"The Long White Road"

The time has come for us to part
The days of high school gone
It saddens each and every heart
Though now new thoughts are born
Our life work will be hard 'tis true
And bring unhappy hours
But we'll do our best every day
And all that's in our power.

The road that leads us to our goal
Is long and rough and steep
But none of us will give it up
The vows we've made we'll keep
"Success is the reward of merit"
Is our motto now
We will not forget it when to the world
We from P. H. S. will go.

ESTHER GERTRUDE PECKHAM, '29.

GRADUATION EXERCISES OF PLAINVILLE GRAMMAR SCHOOL

June 13, 1929

Operetta—"The Royal Playmate"

Musical Director

MRS. HARRIET F. WASHBURN

Presentation of Diplomas

LAURENCE G. NOURSE, Superintendent of Schools.

Graduates

Kenneth Hamilton Darling
Clarence Harryington Dyer
George Maurice Falk
Lester Vernon Grant
Edward Clement Heintz
Dorothea Mary Dyer
Dorothy Mae Etter
Thelma Eloise Everett
Alice Gertrude Fairbanks
Clarice Eugenia Gaskin

Clarence Frederick Keith
Merrill Clifford Nash
Wallace Herman Peckham, Jr.
Paul Sadowski
Arnold White
Otto William Wolf
Evelyn Patricia Bennett
Irene May Brockway
Beryl Annette Kenerson
Winnifred Luella Hayes
Corris Mabelle Shirley Hofman
Marion Elsbeth King
Norma Elizabeth Proal
Barbara Rhodes
Dorothy Frances Schaefer
Nettie Louise Snell
Nettie Althea Whiting
Barbara Janette Woodward

Perfect Attendance For The School Year

1928 - 1929

High School

Harriet Brockway
Verna Proal
Edna Worthington
Ruth Wilkins
Richard Cobb
Vincent Franklin
Alton French
Helen Roebuck

Grade 8

Dorothy Etter

Grade 7

Elizabeth Patton
George Gryzenda

Grade 6

Laurence Fied
Ralph Keyes

Grade 4

Lois Kenerson

Grade 3

Yvonne Brodeur

Grade 2

Howard Reid

STATISTICS FOR THE YEAR ENDING JUNE, 1929

Average number of days the Elementary Schools were in session

Plainville	178
Average for State (Group III Towns)	180

Number of days the High School was in session

Plainville	190
Average for State (Group III Towns)	184

Expenditure for support of Elementary Schools, exclusive of general control, per pupil in average membership

Plainville	$67.00
Average for State (Group III Towns)	68.74

Expenditure for support of High Schools, exclusive of general control, per pupil in average membership

Plainville	$128.94
Average for State (Group III Towns)	147.91

Extracts from the School Census of October, 1929

	Males	Females	Total
Pupils between 5 and 7	30	33	63
Pupils between 7 and 14	121	96	217
Pupils between 14 and 16	82	27	59
	183	156	339

Sight and Hearing Tests

Number of pupils examined	310
Number found defective in eyesight	18
Number found defective in hearing	7
Number of notices sent to parents	15

Work Certificates

Number of employment certificates issued	6
Number of educational certificates issued	19

LIST OF TEACHERS, January 1, 1930

School	Name	Where Educated	Date of Appt.
High	Harry L. Dixon	University of Illinois	1929
	Marion W. Gillis	Radcliffe College	1929
	Alice Heywood	Boston University	1928
	Lottie Sumner Page	Salem Normal School	1929
Grammar 8	Mildred H. Robbins	Truro Normal School	1929
Grammar 7	Esther H. Forsberg	Bridgewater Normal School	1928
Grammar 5 & 6	Katherine A. Barrett	Hyannis Normal School	1928
Primary 4 & 5	Myrtle I. Gilchrist	R. I. College of Education	1929
Primary 3	Alice Westlund	Bridgewater Normal School	1929
Primary 2	Frances A. Crawley	Framingham Normal School	1928
Primary 1	Edith B. Smith	Bridgewater Normal School	1929
Household Arts	Mrs. Mary F. Croke	Framingham Normal School	1924
Music	Mrs. Harriet F. Washburn	Boston Normal School	1927
Penmanship	Mrs. Alice Hardy McNeill	Lowell Normal School	1927
Drawing	Mrs. Rowena B. Rice	Worcester Art Museum School	1927

MEMBERSHIP BY AGE AND GRADE, OCTOBER 1, 1929

BOYS

Ages	5	6	7	8	9	10	11	12	13	14	15	16	17	18	19	20	Totals
Grade 1 ..	2	12	1	1													16
Grade 2 ..		3	7		1												11
Grade 3 ..			6	9	2	1	1										19
Grade 4 ..				4	9	3	2										18
Grade 5 ..					2	5	5	1	1	2	2						17
Grade 6 ..						4	6	11									21
Grade 7 ..							3	10	2	1	1						17
Grade 8 ..								4	3	4	2						13
High School																	
1st Year ..									1	4	6	2	2				15
2nd Year ..											3	2		1			6
3rd Year ..											1	3	1				5
4th Year ..												2	2	1			5
Totals ..	2	15	14	14	14	13	17	26	8	11	13	9	5	2			163

GIRLS

Grade 1 ..	6	6															12
Grade 2 ..		7	2	1	2												12
Grade 3 ..			3	10	1												14
Grade 4 ..				3	7	2	1										13
Grade 5 ..					5	5	2										12
Grade 6 ..						3	8	4	1								16
Grade 7 ..							2	2	2	2							8
Grade 8 ..								6	8		2						16
High School																	
1st Year ..									3	11	4						18
2nd Year ..											2	1	1				4
3rd Year ..										1	8	7	1				17
4th Year ..												3	5	2			10
Totals ..	6	13	5	14	15	10	13	12	14	14	16	11	7	2			152

ATTENDANCE TABLE FOR THE YEAR ENDING JUNE, 1929

	Aggregate Attendance	Average Daily Attendance	Total Membership	Average Membership	Percent of Attendance	Number of Tardy Marks	Number of Dismissals
High School	12,306	64.76	71	68.22	94.64	26	4
Grade 8	5,011.5	27.84	30	29.21	95.21	47	5
Grade 7	5,007.5	27.81	37	31.02	89.65	3	1
Grade 5 & 6	6,877	38.20	44	41.25	92.60	32	11
Grade 4 & 5	6,664.5	38.08	46	41.29	92.22	7	1
Grade 3	4,785.5	27.19	33	29.13	93.92	7	4
Grade 2	5,128	29.30	36	33.37	88.26	12	1
Grade 1	3,828	21.87	32	25.97	84.21	24	1
Totals	43,608	275.05	329	299.46	91.34	158	28

REPORT OF SEALER OF WEIGHTS AND MEASURES

To the Honorable Board of Selectmen:

Gentlemen: Herewith I submit my report as Sealer of Weights and Measures for the Town of Plainville during the year ended December 31, 1929.

Weighing and measuring devices tested and sealed

Platform scales over 5000 ℔s	1
Platform scales, 100 to 5000 ℔s	7
Counter scales, 100 ℔s or over	2
Counter scales under 100 ℔s	9
Beam scales, 100 ℔s or over	0
Beam scales under 100 ℔s	2
Spring scales, 100 ℔s	2
Spring scales under 100 ℔s	12
Computing scales, under 100 ℔s	4
Personal weighing scales	3
Weights, avoirdupois	70
Capacity measures:	
Liquid	21
Oil Bottles	110
Dry measures	4
Auto measuring devices:	
Gasoline pumps (stops)	136
Kerosene Pumps (stops)	11
Oil measuring pumps	16
Molasses measuring devices	1
Scales adjusted	10
Gasoline stops adjusted	50

Total sealing fees collected and paid to Town Treasurer $33.25

Respectfully submitted,

FRANK E. WHITING,
Sealer of Weights and Measures.

REPORT OF FIRE ENGINEERS

Plainville, Mass., Jan. 1, 1930.

The Fire Department has answered the following alarms:

Eleven alarms for buildings.

One alarm for automobiles. Also two calls for out of Town.

The following permits have been granted:
Six for oil burners for dwellings.
Three for the removal of gasoline tanks.
Four for the installing of gasoline tanks.
Eighty-four permits have been issued for the burning of brush and rubbish.

Yours respectfully,

RICHARD F. BARTON,
CHRISTIAN H. HENRICH,
ARTHUR L. MARTIN,
Plainville Fire Engineers.

REPORT OF INSPECTION OF ANIMALS

Inspection for 1929.

Number of Barns	55
Number of Grade Cows	200
Number of Grade Young Cattle	45
Number of Pure Bred Cows	23
Number of Pure Bred Young Cattle	18
Number of Pure Bred Bulls	8
Number of Grade Bulls	5
Number of Pigs	61
Number of Sheep	55
Number of Goats	8

Seven cows were condemned for tuberculosis.

One dog caused to be killed for rabbies.

ERNEST TOOTILL,
Inspector of Animals.

REPORT OF INSPECTOR OF SLAUGHTERING

1929

There was no slaughtering this year.

ERNEST TOOTILL,
Inspector of Slaughtering.

REPORT OF MILK INSPECTOR

To the Board of Health:

Gentlemen: Herewith I submit my report as Milk Inspector for the Town of Plainville for the year ended December 31, 1929.

Total number of Milk Licenses issued	24
Fees received for same at 50 cents each	$12.00
Cash paid to Town Treasurer	12.00

About ninety tests have been made of samples taken from time to time of the milk sold in Plainville and in only one case has the Butterfat content been below the statutory requirement; and I believe the citizens of Plainville in nearly all instances, are receiving pure wholesome milk above the required test and in the majority of cases from clean Tuberculin tested cows.

Respectfully submitted,

FRANK E. WHITING,
Milk Inspector.

REPORT OF WATER COMMISSIONERS

Report for year ending December 31, 1929

To the Honorable Board of Selectmen:

Three (3) new services were added and one (1) old service shut off. Three (3) hydrants had to be replaced that had been broken by accidents.

The water tank was painted inside and outside.

Amount of appropriation	$5,000.00
Amount expended	4,996.58
Unused balance	$3.42

Amount collected and paid Treasurer:

From rates	3,659.16
From supplies	31.25
Amount accounts receivable, Rates	829.00
Amount accounts receivable, Supplies	83.00

Respectfully submitted,

H. B. THOMPSON,
RICHARD D. BERKLEY,
FRANK V. HENRICH,
Water Commissioners.

REPORT OF PARK COMMISSIONERS

To the Citizens of the Town of Plainville:

We herewith submit our annual report.

The money appropriated was expended mostly for the playground, grading of the ball field and setting out of 40 maple and pin oak trees, more will be set out as soon as the entrance is graded.

We wish to thank all who assisted in any way on the playground and the pool and for the work of the Plainville Athletic Association, and especially the 4th of July Committee who made it possible to obtain the playground equipment.

This year the Park Commissioners are planning to remove the barn, grade and put in a driveway, more trees are to be set out and the front graded according to the plan. We hope to continue work on the playground and also have ideas for a bathing beach for the little tots which we are anxious to have carried out.

The Committee desires an appropriation of $1000.

Financial Report

Appropriation	500.00

Receipts

From Chas. Riley, rent	$ 70.00
From George Lake, rent	201.00
From Fred Paul, manure	5.00
	$276.00

Expenditures

Voucher	Payable to	
C-179	John E. Martin, labor	$ 27.00
	Woonsocket Hill Nurseries, trees and planting	83.00
C-183	W. H. Riley & Son, grading	200.00
	Russell Bros., pea stone for pool	45.00
C-183	John E. Martin, labor	12.50
	Commercial Press, printing signs	2.50
C-190	Schofield Bros., covers and collars	1.25
C-205	Jenckes Garage, moving bleachers	40.00
	French & Frederickson, gravel and labor	9.50
		$420.75

Respectfully,

RUFUS KING,
META A. SCHUBERT,
GERTRUDE PECKHAM,
Plainville Community Park and Playground Commissioners.

REPORT OF PUBLIC LIBRARY

To the Citizens of Plainville:

The general policy of the Library has been the same as in previous years. Last year your Trustees reported the largest circulation in our history. This year the circulation has increased 33% over last year on practically the same appropriation with every indication of a continued increase in the future. Another gratifying feature, is the continued interest of the children of the Public Schools in reading the books recommended by the State Division of Public Libraries. We still continue to send worn and obsolete books and magazines to the Veterans' Hospitals by the courtesy of The American Legion and also to Sailors of the Merchant Marine. Such discarding is necessary as our shelf room is crowded to the limit.

We were saddened early in the year by the death of our associate trustee, Horace C. Maxim, who had been a member of the board but a few short months, but whose advise and assistance was much appreciated, and whose passing was sincerely regretted by the entire Town.

Circulation Report

Fiction	8,091
Non Fiction	404
Total	8,495

Financial Statement

Receipts

Appropriation, 1929	$500.00	
From Dog Tax	352.26	
		$852.26

Expenditures

Rent, light and heat	$173.46	
Librarian	159.00	
Clerical, etc.	55.90	
Books	463.49	
		851.85
Balance		.41

FRED W. NORTHUP,
MILLARD M. RINES,
Library Trustees.

HIGHWAY REPORT FOR 1929

To the Honorable Board of Selectmen:

Appropriations

Snow	$ 600.00	
Center Roads	2,500.00	
Chapter 81	7,650.00	
Fuller Street	800.00	
Pleasant Street	500.00	
George Street	200.00	
Sidewalks	2,100.00	
Total		$14,350.00

Expenditures

Pay Rolls	$8,842.97	
Gravel	2,409.13	
Tar	2,542.08	
Pipe	142.69	
Stone	153.20	
Tools	165.50	
Lumber	8.07	
Gas and Oil	9.96	
Express	3.40	
Total		$14,277.00

On George Street over one-half mile of road has been graveled where necessary, reshaped, rolled and given two application of bituminous material.

Taunton Street for a distance of 3,596 feet has been graveled where necessary, rolled and given two applications of oil; also 2,640 feet on Messenger Street given same treatment.

High, Warren and Walnut Streets were given the largest amount of gravel, costing the town $1.25 per yard delivered. Some sections of these roads will be reshaped, rolled and given an application of tar this year.

Drains

Catch basin and forty feet of 12-inch pipe has been installed near Sylvester Smith's on Walnut Street; also 30 feet of 24-inch pipe near residence of James Fuller on same street.

On Berry Street, 24 feet of 15-inch cement pipe near the residence of Sherman Guild; also 30 feet of 24-inch pipe on Taunton Street.

We are building new culverts where we find it necessary, removing old stone drains and installing heavy metal culverts.

Two catch basins on School Street, connecting with pipe under street, were built and up to present time has repaired a bad condition which had existed there for the past few years.

Sidewalks

Gravel sidewalks were built on Pleasant and School Streets for a distance of 800 feet. These walks should be given a treatment of tar this year.

Mixed tar walks were constructed on South Street for a distance of 1,800 feet; 338 feet on Spring Street; 316 feet on School Street; 200 feet on Pleasant Street, and 400 feet on East Bacon Street, making a total of 3,054 feet. Recommend this type of sidewalk be continued.

Cement sidewalks were constructed on west side of South Street under the direction of Selectmen.

Complaints

The Town has the responsibility of keeping the accepted streets safe for traffic, both vehicular and foot. Allowing this fact, any appeal to the authorities is within your rights and is your duty to the town. We want to thank you for past so-called complaints and hope you will be more interested in the future. These complaints will help you and our organization so that we will be able to give better maintenance and quicker service.

Statement of expenditures will be found in the Selectmen's Report.

Respectfully submitted,

ARCHIE L. WALDEN,
Highway Supervisor.

REPORT OF POLICE DEPARTMENT

To the Honorable Board of Selectmen:

The Police Department herewith submits its annual report for the year ending December 31, 1929.

Because of its location on the main highway, this department is called upon almost daily to render assistance and to investigate automobile accidents.

During the year sixteen (16) arrests were made on the following charges:

Violation of Automobile Laws	9
Assault and Battery	2
Drunkenness	3
Illegal Keeping of Liquor	1
Neglect to Provide	1
Total	16

Appropriation Account	$2,500.00
Expended	2,450.88
Balance	$49.12

Respectfully submitted,

ARCHIE L. WALDEN.

REPORT OF TREE WARDEN

To the Board of Selectmen:

After surveying the shade trees of the town last summer, I found a great deal of work should be done to beautify our roadside shade trees if money was available.

This department has received its kicks and knocks for some time, but should be one of our most important ones. Shade tree interest generally is at a low percentage. With a small appropriation each year as in the past, only about the same work can be done.

Last spring a little extra work was carried on, such as planting 20 maple trees on Lincoln Avenue, and 10 on Spring Street but before the summer was over I found I should have saved the money for other work which had to be laid over.

There are at present 38 trees throughout the center which will have to have dead wood cut out this year and four partly dead trees to be cut down.

One (1) large cavity was cemented up on East Bacon Street, dead wood was removed from 12 other trees, other trees were trimmed back throughout the town, 1 maple and 1 elm was cut down on West Bacon Street and 1 small oak on Spring Street.

I recommend for this year, 1930, to appropriate $250.00 for the Tree Warden work.

Appropriation	$100.00
Expended	98.65
Balance	$1.35

See Selectmen's Report for expenses.

GEORGE H. SNELL,
Tree Warden.

REPORT OF MOTH DEPARTMENT

To the Citizens of Plainville:

The Moth Department work continues along the same as during the past years with the usual winter work of creosoting and summer spraying.

Two (2) men were employed during the winter scouting. The west side of the town to the Rhode Island line is very badly infested. The east side and center of the town are quite free except in some scattered places.

Spraying was carried on during the feeding time of the moths. Two (2) men were employed for this work. Eighteen hundred (1800) pounds of poison was used.

Statement of expenses will be found in the Report of the Selectmen.

Amount expended	$911.10
Tax Assessment	142.25
Net Cost to Town	$768.85
Appropriation	$734.76
Reimbursement from State by Supplies	34.09
	$768.85

GEORGE H. SNELL,
Moth Superintendent.

REPORT OF COLLECTOR OF TAXES

1928 Account Uncollected Jan. 1, 1929		$9,341.29
Collected Taxes	$8,981.28	
Collected Moth	39.50	
Abatements	80.76	
		9,101.54
Uncollected Dec. 31		$239.75
Collected Interest	$353.26	
Charges	42.85	
Sidewalk Assessment		$365.16
Sidewalk Collected		365.16
Assessors' Warrants for 1929		$49,189.43
Collected Taxes	$38,988.33	
Moth	93.25	
Abatements	33.00	
		39,114.58
Uncollected Dec. 31		$10,074.85
Collected Interest	$22.23	
Charges	39.10	
Motor Vehicle Excise Warrants		$3,894.55
Collected	$3,550.95	
Abated	176.52	
		3,727.47
Uncollected Dec. 31		$167.08
Collected Interest	$ 3.80	
Charges	18.25	

O. P. BROWN,
Collector of Taxes.

REPORT OF THE ASSESSORS

To the Honorable Board of Selectmen and Citizens of the Town of Plainville:

Gentlemen:

The Board of Assessors hereby respectfully submit their report for the year ending December 31, 1929:

Town Appropriations	$67,962.19
Town Notes	3,400.00
State Tax	2,125.00
State Highway Tax	229.30
Snow Removal	72.12
County Tax	2,098.83
County Hospital	507.45
Overlay	725.88
Total	$77,120.77
Total estimated receipts	$22,502.62
Voted from surplus	2,078.77
Net amoun raised on property and polls:	
Number of polls, 459	918.00
Total valuation, $1,458,218.00, rate $33. m.	48,121.19
	$49,039.19

Excise Tax

Total number of cars assessed, 481	
Total valuation of cars	$149,996.00
Total excise tax	3,928.26
Total of excise abatements	224.31

Table of Aggregates

Number of persons, partnerships, and corporations assessed on property	528
Number of male polls assessed	459
Valuation assessed personal estate	$ 275,363.00
Valuation assessed buildings	914,619.00
Valuation assessed land	268,238.00
Total personal estate	275,363.00
Total real estate	1,182,855.00
Total valuation assessed April 1, 1929	$1,458,218.00

Total tax on personal estate	$ 9,087.21
Tax on real estate	39,034.17
Tax on polls	918.00
	$49,039.38

Number horses assessed	57
Number cows	202
Number sheep	50
Number other neat cattle	54
Number swine	11
Number dwelling houses	371
Number acres of land	6,370
Number fowl	3,698

Abatements

For 1928 polls	$20.00
For 1928 personal	60.76
	$80.76

Real estate abatements, 1929 in 1929:

Elizabeth King, error in assessment $33.00

Respectfully submitted,

WM. E. BLANCHARD,
CHAS. J. QUIRK,
E. W. PINK,
Board of Assessors,
Plainville, Mass.

TREASURER'S REPORT

Plainville Mass., January 28, 1930.

To the Honorable Board of Selectmen:

Gentlemen:

The following statements have been prepared covering the Financial or Accounting period of the Town of Plainville beginning January 1, 1929 and ending December 31, 1929.

Schedule 1. Statement of all Receipts including bank balance at January 1, 1929.

Schedule 2. Statement of all Disbursements from January 1, 1929 to December 31, 1929 also showing bank balance as of December 31, 1929.

Schedule 3. Statement of Miscellaneous Receipts in detail as shown in one amount in Schedule 1.

Schedule 4. Statement of Temporary Loans in Anticipation of Revenue—Payment of Interest including interest on maturing debt—Schedule showing payments of Revenue Loans.

Schedule 5. Statement of Recapitulation of Appropriation Accounts of all departments.

Schedule 6. Statement of Financial Condition as at the close on December 31, 1929 including Debt Account and Trust Account.

Scehdule 7. Statement of the Public Library.

Respectfully submitted,

EDWARD OSTERHOLM,
Treasurer.

Plainville, Mass., December 31, 1929.

Citizens of the Town of Plainville:

I submit herewith my report as Treasurer of the Town of Plainville for the accounting period from January 1, 1929 - December 31, 1929.

RECEIPTS

Cash on deposit at the Manufacturers National Bank January 1, 1929		$ 5,512.32
Motor Vehicle Excise Tax 1929	$ 3,550.95	
Tax Levy, 1927	253.92	
Tax Levy, 1928	8,981.28	
Tax Levy, 1929	38,988.33	
Moth Tax, 1928	39.50	
Moth Tax, 1929	93.25	
Sidewalk Assessment, 1928	365.16	
Treasurer's Receipts, Schedule 1	18,899.11	
Temporary Loans, Schedule 2	40,000.00	
Water Service Rates	3,659.16	
Water Service Supplies	31.25	
Accounts Receivable, Rent	201.00	
Highway, Chapter 81	3,400.00	
Fire Department, Refund	1.00	
Tax Titles redeemed, Williams & Williams	688.30	
School Department, refund	.88	
Interest, School Fund	36.81	
Total Receipts		119,189.90
Totals Cash		$124,702.22

DISBURSEMENTS

Motor Vehicle Excise Tax, Abatements	$ 32.47
Payment of Interest, Schedule 3	2,354.76
County Hospital Tax, Maintenance	507.45
County Tax	2,098.83
State Tax	2,125.00
Repairs, State Highway	229.30
Snow Removal, State	72.12
Municipal Land Loan, Note No. 54 due April 1, 1929	1,000.00
High School Addition, Note No. 70 due July 1, 1929	1,000.00
Water Bonds Retired, No. 33-34 @ $700.00 each	1,400.00
Temporary Loans, Schedule 4	45,000.00
Tax Titles, 1929 account $9.90; 1928 account $8.37	18.27
Library Vouchers	419.83
Abatement, 1928 account	3.10
Overdrafts, 1928 account	1,600.56
Current & Incidental Vouchers	2,450.23
Town Hall, Vouchers	559.39
Soldiers' Relief, Vouchers	75.00

Police, Vouchers		
Moth, Vouchers	2,435.54	
Highway, Vouchers	911.10	
Street Light, Vouchers	10,534.90	
Fire Department, Vouchers, Regular	3,078.11	
Fire Department, Vouchers, Forest Fire	2,331.76	
Water Department, Vouchers	594.24	
Welfare Department, Vouchers	4,464.05	
State Aid, Vouchers	2,122.18	
Sidewalk, Vouchers, Regular	72.00	
Sidewalk, Vouchers, Permanent Walks	1,000.00	
Board of Health, Vouchers	997.95	
Tree Warden, Vouchers	951.13	
Memorial Day, Vouchers	78.65	
George Street, Vouchers, Special	100.00	
Fuller Street, Vouchers, Special	200.00	
Pleasant Street, Vouchers, Special	752.75	
Town Plat, Vouchers, Special	691.40	
Public Park Addition, Vouchers, Special	250.00	
Town Hall Curtain, Vouchers, Special	500.00	
South Street Sidewalk, Vouchers, 1928 Special	200.00	
Public Park, Vouchers	100.00	
Accounts Payable, 1928 Account	420.75	
School Department, Vouchers	2,370.88	
	25,919.82	
Total Disbursements		$122,023.52
Cash on deposit at the Manufacturers National Bank, December 31, 1929		2,678.70
		$124,702.22

TREASURER'S RECEIPTS

Schedule 1

Interest, 1927 Tax Levy	$ 31.02
Interest, 1928 Tax Levy	353.26
Interest, 1929 Tax Levy	22.23
Interest, 1929 Excise Tax	3.80
Charges, 1927 Tax Levy	1.25
Charges, 1928 Tax Levy	42.85
Charges, 1929 Tax Levy	39.10
Charges, 1929 Excise Tax	18.25
Interest on Bank Deposits	146.94
District Court Fines	330.00
Interest & Charges, Tax Titles redeemed	35.60
Rent, Public Park Property	70.00
Rent, Bishop Property	7.00
Rent, Town Hall	40.00
Library Balance, 1928 Account	1.00
Refund, Miscellaneous	1.45
Refund, School, Phone, etc.	14.00
Refund, Fuel Sold, Selectmen	72.00
Refund, Insurance	1.94
Discount Taken	2.52
Library Receipts	14.63

Public Park Property, Miscellaneous	5.00	
Refund, Forest Fires	165.50	
License Receipts	212.50	
Tuition, Wrentham	135.88	
From Commonwealth:		
School Fund	2,935.17	
Tuberculosis Fund	142.86	
Forestry Division, Moth	43.50	
Superintendent, Small Towns	779.40	
Corporation, Public Service	172.25	
Corporation, Public Service, 1928	.11	
Corporation, Business	3,123.30	
Corporation, Business, Additional	553.55	
Income Tax, 1929	7,675.00	
Income Tax, Additional	367.96	
National Bank Tax	1.90	
Inspection of Animals	30.00	
Tuition	97.70	
Street Railway Tax	53.71	
High School Tuition, Special	1,062.50	
State Aid	72.00	
Veterans' Exemption	20.48	
		$18,899.11

TEMPORARY LOANS

Schedule 2

Date of Note	Due Date	Interest Rate	Amount
January 10, 1929	Nov. 1, 1929	5.00%	$ 5,000.00
February 13, 1929	Nov. 10, 1929	5.30%	5,000.00
April 2, 1929	Nov. 20, 1929	6.00%	5,000.00
April 16, 1929	Dec. 3, 1929	5.79%	10,000.00
July 18, 1929	Dec. 10, 1929	5.47%	10,000.00
September 11, 1929	Dec. 26, 1929	5.75%	5,000.00
			$40,000.00

PAYMENT OF INTEREST

Schedule 3

Anticipation of Revenue Note No. 102	$203.47
Anticipation of Revenue Note No. 103	198.75
Anticipation of Revenue Note No. 104	192.50
Anticipation of Revenue Note No. 105	369.92
Anticipation of Revenue Note No. 106	212.72
Anticipation of Revenue Note No. 107	84.65
High School Addition, Coupons	440.00
Water Loan, Coupons	504.00
Municipal Land Loan Coupons	148.75
	$2,354.76

ANTICIPATION OF REVENUE LOANS

Schedule 4

Note No. 101	Due January 10, 1929	$ 5,000.00
Note No. 102	Due November 1, 1929	5,000.00
Note No. 103	Due November 10, 1929	5,000.00
Note No. 104	Due November 20, 1929	5,000.00
Note No. 105	Due December 3, 1929	10,000.00
Note No. 106	Due December 10, 1929	10,000.00
Note No. 107	Due December 26, 1929	5,000.00
		$45,000.00

RECAPITULATION OF APPROPRIATION ACCOUNTS

Department	Appropriation	Additions	Expended	Balances
Library	$ 500.00	.....	$ 499.59	$ .41
Selectmen's Current	2,500.00	.....	2,472.87	27.13
Police	2,500.00	.....	2,450.88	49.12
Moth	734.76	.....	911.10	176.34*
Highway	6,750.00	$3,400.00	9,934.90	215.10
Street Lights	3,416.66	.....	3,365.40	51.26
Fire, Regular	2,000.00	365.45	2,354.35	11.10
Forest Fires	200.00	394.24	594.24	.....
Water	5,000.00	.....	4,996.58	3.42
Welfare	4,000.00	.....	2,122.18	1,877.82
State Aid	72.00	.....	72.00	.....
Sidewalks, Regular	1,000.00	.....	1,000.00	.....
Sidewalks, Permanent	1,000.00	.....	997.95	2.05
Board of Health	1,000.00	.....	951.13	48.87
Tree Warden	100.00	.....	98.65	1.35
Memorial Day	100.00	.....	100.00	.....
George Street, Special	200.00	.....	200.00	.....
Fuller Street, Special	800.00	.....	752.75	47.25
Pleasant Street, Special	800.00	.....	691.40	108.60
Town Plat, Special	250.00	.....	.....	250.00
Public Park Addition	500.00	.....	500.00	.....
Town Hall Curtain, Special	200.00	.....	200.00	.....
South Street, Special, 1928	100.00	.....	100.00	.....
Park Commissioners	500.00	.....	420.75	79.25
Schools	26,075.00	37.69	26,101.10	11.59
Interest	2,300.00	.....	2,354.76	54.76*
Town Hall	685.00	.....	578.29	106.71
Soldiers' Relief	300.00	.....	75.00	225.00
Salaries	1,800.00	.....	1,800.00	.....
Snow	600.00	.....	600.00	.....
	$65,983.42	$4,197.38	$67,295.87	$2,884.93

NOTE: * Indicates an overdraft.

BALANCE SHEET, DECEMBER 31, 1929

Assets

Cash	$ 2,678.70
Accounts Receivable:	
Tax Levy, 1928	237.25
Tax Levy, 1929	10,039.85
Motor Vehicle Excise	167.08
Departmental:	
Moth Tax, 1928	2.50
Moth Tax, 1929	35.00
Rents, Past Due	209.00
Water Service Rates	829.00
Water Service Supplies	83.00
Miscellaneous:	
Tax Titles	86.37
Overdraft, Moth 1928	198.06
Overdraft, Moth 1929	176.34
Overdraft, Interest	54.76
Overdrafts, Authorized	758.69
	$15,555.60

Liabilities

Accounts Payable			$2,970.33
Motor Vehicle Excise Revenue			167.08
Water Service Revenue			912.00
Departmental Revenue			209.00
Overlay, 1928 Account			2,429.15
Overlay, 1929 Account			692.88
Overlay Reserve			1,667.38
Veterans' Fund, Special			724.27
Town Plat. Special			500.00
Tax Title Revenue			12.70
Surplus Jan. 1, 1929		$4,718.53	
Overdraft Adjustment		10.00	
Surplus Jan. 1st		$4,728.53	
Charges to Surplus:			
Overdraft, 1927	$ 360.71		
Overdraft, 1928	1,600.56		
Water Revenue	637.00		
Tax Titles Revenue	8.37		
Department Revenue	129.00		
Overlay Reserve	220.70		
Sidewalk, Special	100.00		
Total Charges		3,056.34	
Balance, 1928 Surplus		$1,672.19	
Addition for 1929		3,598.62	
Surplus December 31			5,270.81
			$15,555.60

DEBT ACCOUNT

Net Funded or Fixed Debt	$24,200.00	Water Loan Bonds	$11,200.00
		High School Addition	10,000.00
		Municipal Land Loan	3,000.00
	$24,200.00		$24,200.00

TRUST ACCOUNT

Trust Fund	$727.30	Town School Fund	$727.30

Respectfully submitted, EDWARD OSTERHOLM, Treasurer, Town of Plainville.

TREASURER'S REPORT OF PUBLIC LIBRARY

December 31, 1929

Appropriation	$500.00
Dog Tax Returns, Appropriated	352.26
Total Appropriation	$852.26

Disbursements

Librarian	$159.00	
Rent, $10.00 per month	120.00	
Fuel and Light	33.09	
Clerical	57.00	
Books and Supplies	482.76	
Total Expended		851.85
Unexpended Balance		$.41

Respectfully submitted,

EDWARD OSTERHOLM,
Treasurer.

REPORT OF SELECTMEN

The resignation of Galen W. Hoyt, Town Clerk, effective June 1st, 1929, necessitated an appointment by the Selectmen.

Mr. Arthur W. Washburn was appointed at the Selectmen's meeting of May 23rd to succeed Mr. Hoyt for his unexpired term.

It was deemed advisable by the Selectmen that the Town have an Official Weigher and we appointed Frank E. Whiting to act in that capacity.

The construction of the cement sidewalk on the westerly side of South Street necessitated the removal of four (4) maple trees which were about in the center of the sidewalk line. This expense cut into the appropriation somewhat. However, 271 square yards of sidewalk was laid with 502 running feet of separate reinforced curb, covering a total distance of 563 feet.

By leaving an 18-inch space between the curb and sidewalk for a grass plot, we were enabled to obtain much better grades in the driveway approaches besides improving the general appearance. We recommend that this policy be carried out in the future construction of all cement sidewalks along the main street.

We further recommend that any appropriation for cement sidewalks next year be expended on the westerly side of South Street, continuing the present walk toward North Attleboro.

ARTHUR L. CROWLEY,
MILLARD M. RINES,
WILLIAM H. NASH,
Selectmen of Plainville.

PERAMBULATION OF THE DIVISION LINE BETWEEN WRENTHAM AND PLAINVILLE.

The Selectmen of Wrentham and Plainville met, by appointment, on the 26th day of November, 1929, and proceeded to run and establish the line between said towns, permanent stone monuments being erected on each street as follows:

Beginning at a stone monument marked W, F & P on the westerly side of Thurston Street at the Foxboro town line.

Thence running south 69° 14 minutes and 38 seconds west by true meridan about 3,881 feet to a stone monument on the westerly side of Madison Street, marked P & W.

Thence in the same course about 846 feet to a stone monument on the northerly side of Washington Street, marked P & W.

Thence in the same course about 4,055 feet to a stone monument on the westerly side of Taunton Street, marked P & W.

Thence in the same course about 2,375 feet to a stone monument on the westerly side of George Street, marked P & W.

Thence in the same course about 2,383 feet to a stone monument on the southerly side of Wampum Street, marked P & W.

Thence in the same course about 923 feet to a stone monument on the easterly side of Berry Street, marked P & W.

Thence in the same course about 2,456 feet to a stone monument on the easterly side of South Street, marked P & W.

Thence in the same course about 948 feet to a stone monument on the southerly side of Green Street, marked P & W.

Thence in the same course about 196 feet to a stone

monument on the easterly side of High Street, marked P & W.

Thence in the same course about 6,355 feet to a stone monument on the westerly side of Hancock Street, marked P & W.

Thence in the same course about 2,387 feet to a stone monument at the Burnt Swamp at the northeasterly corner of the State of Rhode Island.

And the line is hereby established as the permanent boundary line between the said towns of Wrentham and Plainville in accordance with the above described courses, distances and monuments.

GEO. S. SHELDON,
HARRISON V. HALL,
GEO. P. WILLARD,
Selectmen of Wrentham, Mass.

ARTHUR L. CROWLEY,
MILLARD M. RINES,
WILLIAM H. NASH,
Selectmen of Plainville, Mass.

CURRENT AND INCIDENTALS — 1929

Warrant No.	Payable to	Amount
1	New Eng. Tel. & Tel. Co., Town Office Phone	$ 2.60
	Elizabeth Flint, P. M., Postage Stamps	5.00
	Theodore Waddell, Certfying Note	2.00
	Wm. E. Blanchard, Expense to Boston	5.00
	Harry A. Holt, Expense to Boston	2.00
2	T. E. A. Fuller, Town Clerk's Bond	5.00
	Hobbs and Warren, Assessor's Supplies	5.00
	No. Attleboro Chronicle Co., Publishing Notice	1.00
	Commercial Press, Motor Vehicle Tax Bills	3.75
	Hobbs and Warren, Tax Collector's Blanks	1.18
	The Franklin Sentinel, Tax Col. Sale Notice	18.50
	Edw. Osterholm, Expenses to Boston	5.00
3	Falk & Henrich, Rent Town Office	12.00
	N. E. Telephone Co., Town Office Phone	3.20
	Bank St. Greenhouse, Flowers (T. E. A. Fuller)	5.00
	T. E. A. Fuller, Insurance School Buildings	41.25
	Theo. Waddell, Certifying Note	2.00

Warrant No.	Payable to	Amount
	Union Light & Power Co., Lighting Town Office	1.96
4	T. E. A. Fuller Ins. Agcy., Ins. School Bldgs.	169.86
	W. & L. C. Gurley, Sealers Supplies	14.72
	Elizabeth B. Flint, P. M., Postage Stamps	10.00
5	Union Light & Power Co., Lighting Town Office	1.36
	W. H. Riley & Son, Sawed Wood	14.00
	P. B. Murphy, Printed Forms	5.10
	O. P. Brown, Preparing and Recording Deeds	6.25
6	Adrian Wheeler, Electrical Work Town Office	10.95
	Chester Everett, Lettering Signs	2.50
	A. R. Block, 1 Cash Book	4.85
	L. H. Parmenter, Painting and Papering Office	50.00
	N. A. Chronicle, Town Reports, Warrants, etc.	352.25
	Galin W. Hoyt, Returns of Birth, Marriages, etc.	43.50
	Burgess Express, Express on Town Reports	1.20
	Mrs. Alice Ribero, Services as Teller	5.00
	John A. Kenerson, Services as Teller	5.00
	Mrs. Dacia Anderson, Services as Teller	5.00
	Frank King, Services as Teller	5.00
	Geo. H. Snell, Services as Election Officer	5.00
	Frank O. Patton, Services as Moderator	5.00
7	Norfolk Co. Register of Deeds. Recording Deeds	1.04
	Theo, N. Waddell, Certifying Notes	4.00
8	Merrill Nash, Janitor Service Town Office	5.75
	Union Light & Power Co. Lighting Office	1.32
	T. E. A. Fuller Ins. Agcy., Ins. Maxim Engine	12.95
	J. P. Ballou, Town Clock Repairs	3.00
	W. H. Riley & Son, Sawed Wood	14.00
	T. E. A. Fuller Ins. Agcy., Surety Bonds	130.00
	Commercial Press, Letter Heads, Tax Coll.	4.25
	N. E. Tel. & Tel. Co., Town Office Phone	3.02
	Wm. E. Blanchard, Transportation for Assessors	10.00
	E. W. Pink, Postage	1.00
	A. L. Burdakin, Abstracts of Deeds, etc.	26.78
	J. E. Miner Co., Linoleum & Shades Town Office	59.00
	Hobbs & Warren, Printed Forms	6.92
	Assessors Auto Tax Service, Tax Certificates	.75
	Commission of Public Safety, Printed Forms	.15
	Falk & Henrich, Rent Town Office	24.00
9	M. N. Rines, Grading and Seeding G. A. R. Lot and Cementing Curb Around Monument	50.00
	O. P. Brown, Stamped Envelopes and Stamps	23.74
10	Falk & Henrich, Rent Town Office	12.00
	Merrill Nash, Janitor Work Town Office	4.88

Warrant No.	Payable to	Amount
	W. H. Gardner & Sons, Cut of Portrait	3.00
	Curtiss 1000 Inc., Envelopes	5.62
	Mabel C. Watye, Preparing Probates	3.00
	N. A. Chronicle Co., Printed Forms	2.50
	Commercial Press, Printing Tax Bills	5.00
11	Galen W. Hoyt, Justice of Peace, Fees, etc.	2.37
	A. R. Block, 2 Stamps	1.80
	Ronold Press, One Record Book	6.00
	Commercial Press, Excise Tax Bills	3.25
	N. E. Tel. & Tel. Co., Town Office Phone	2.90
12	Geo. DeBeck, 4 screens for Town Office	9.00
	Merrill Nash, Janitor Service Town Office	2.75
	Hobbs & Warren, Tax Collector Supplies	2.68
	A. R. Block, Office Supplies	3.54
	N. A. Chronicle Co., Warrants and Cards	6.00
	Remington Rand Service, Typewriter Repairs	4.50
	Falk & Henrich, Rent Town Office	12.00
	Elizabeth Flint, P. M., Postage	10.00
13	T. E. A. Fuller Ins. Agcy., Insurance	9.36
14	The Carters Ink Co., State Record Ink	.51
	The Eagle Press, Jury Lists	.50
	The N. A. Chronicle, Printing & Letter Heads	10.00
	J. L. Fairbanks Co., Binding Form Reports	2.60
	Merrill Nash, Janitor Serivce Town Office	2.75
	T. E. A. Fuller Ins. Agcy., Indemnity Bonds	31.60
	Falk & Henrich, Rent Town Office	12.00
	Frank O. Patton, Moderator Spec. Town Meeting	5.00
	Union Light & Power Co., Lighting Town Office	3.55
15	N. E. Tel. & Tel. Co., Town Office Phone	2.60
	A. R. Block, Ink Eraser	.40
	Theo. N. Waddell, Certification Note	2.00
16	Falk & Henrich, Rent Town Office	12.00
	W. M. Hall Co., Office Supplies	.65
	A. R. Block, Personal Property Blanks	1.00
17	Union Light & Power Co., Lighting Town Office	1.26
	Hobbs & Warren Inc., One Tax Scale	.30
	Merrill Nash, Janitor Service	3.90
	N. E. Tel. & Tel. Co., Town Office Phone	4.10
	Carl F. Pond, Insurance School Bldg.	46.20
	T. E. A. Fuller Ins. Agcy., Insurance	172.50
	T. E. A. Fuller Agcy., Workmen's Compensation	262.41
18	Union Light & Power Co., Lighting Town Office	1.05
	Arthur B. Whuler, Printing Tax Receipts	6.25
	O. P. Brown, 1000 Stamped Envelopes	21.74

Warrant No.	Payable to	Amount
	T. E. A. Fuller Ins. Agcy., Surety Bonds	5.00
	Theo. Waddell, Certifying Note	2.00
	Edward Osterholm, Expenses to Boston	3.00
	Falk & Henrich, Rent Town Office	12.00
	Commercial Press, Poll Tax Bills	4.25
19	N. E. Tel. & Tel. Co., Town Office Phone	4.30
	James H. Morse, Setting Glass	2.75
	Merrill Nash, Janitor Services	5.20
	Hobbs & Warren Inc. Assessors Book	2.14
	Times Pub. Co., Notice of Hearings	1.50
20	M. N. Rines, Care of Soldiers Graves	32.00
	Schofield Bros., Repairs on Fountain	1.25
	W. M. Hall Co., Lock and Keys Town Office	6.50
	N. Attle. Chronicle Co., Notices of Hearings	1.00
	The Sun Pub. Co., Notices of Hearings	2.90
	Union Light & Power Co., Lighting Town Office	1.26
	Hobbs & Warren Inc., Assessors Book	2.14
	T. E. A. Fuller Ins. Agcy., Ins. School Bldgs.	81.50
	Sears Roebuck & Co., Heater for Town Office	35.50
21	Hobbs & Warren Inc., Printed Forms	1.07
	Plainville News Depot, Electric Bulbs	.56
	Clark the Locksmith, Burning Open Safe	51.50
	N. E. Tel. & Tel. Co., Town Office Phone	2.65
	Falk & Henrich, Rent Tow nOflice	12.00
22	Merrill Nash, Janitor Service	5.75
	Union Light & Power Co., Lighting Town Office	1.08
	New England Tel. & Tel. Co.	3.20
	Falk & Henrich, Rent Town Offices	120.00
	T. E. A. Fuller Ins. Agcy.	117.14
	N. A. Chronicle Co., Notice of Hearing	.50
	Times Pub. Co., Notice of Hearing	1.30
	Sun Pub. Co., Notice of Hearing	1.50
23	Plainville Coal Co., Fuel Town Office	23.50
	W. M. Hall Co., Supplies	1.18
	Elizabeth Flint, P. M., Postage	2.50
24	Union Light & Power Co., Lighting Town Office	1.26
	W. M. Hall Co., Setting up Heater	5.50
	Mass. Agr. College, Babcock Inspection	3.00
	Merrill Nash, Janitor Service	4.95
	Falk & Henrich, Rent Town Offices	12.00
25	The Franklin Sentinel, Notice Tax Coll. Sale	19.00
	N. E. Tel. & Tel. Co., Town Office Phone	2.80
	Merrill Nash, Janitor Service	2.00
	Hobbs & Warren Inc., Milk Inspector's Records	5.18

Warrant No.	Payable to	Amount
	Chas. B. Hussey, M. D., Recording Birth	.25
	Falk & Henrich, Rent Town Offices	12.00
26	J. A. Clarner, Electric Fixtures Town Office	5.65
	Union Light & Power Co., Lighting Town Offices	.84
	John A. Kenerson, Selectmen's Notices	6.15

Expended	$2,472.87
Appropriation	$2,500.00
Expended	2,472.87
Balance	$27.13

TOWN HALL

1	Harry Holt, Janitor Service	$ 9.12
2	Union Light & Power Co., Lighting	17.02
	Harry Holt, Janitor Service	5.00
	City Service Oil Co., Fuel Oil	11.41
3	Harry Holt, Supplies and Janitor	7.43
4	City Service Co., Fuel Oil	14.00
	Union Light & Power Co., Lighting	16.38
	New Eng. Tel. & Tel. Co., Telephone	3.10
5	Harry Holt, Supervision	25.00
6	Union Light & Power Co., Lighting	16.80
	Plainville Pharmacy, Floor Wax	1.70
	John E. Miner Co., Supplies	3.90
	Henry F. Guild, Ceiling Repairs	35.25
7	Thompson Bros., Electric Bulbs	4.05
	Harry Holt, Supervision	25.00
8	Harry Holt, Supervision	25.00
9	Plainville Pharmacy, Floor wax	1.35
	Attleboro Lumber Co., Lumber	1.10
	Union Light & Power Co., Lighting	25.39
10	Harry Holt, Supervision	25.00
	Union Light & Power Co., Lighting	7.35
11	Harry Holt, Supervision	25.00
12	Harry Holt, Supervision	25.00
13	Harry Holt, Supervision	25.00
	W. H. Riley & Son, Fuel Oil	14.70
14	Union Light & Power Co., Lighting	19.95
	Harry Holt, Supervision	25.00
15	Union Light & Power Co., Lighting	11.87
16	A. T. Parker & Co., Insurance	55.20
17	Harry Holt, Supervision	25.00

Warrant No.	Payable to	Amount
18	Union Light & Power Co., Lighting	13.02
19	Harry Holt, Supervision	25.00
	Thompson Bros., Supplies	3.10
	W. H. Riley & Sons, Fuel Ooil	11.20
20	Union Light & Power Co., Lighting	18.90
	Expended	$578.29
	Appropriation	$685.00
	Receipts	75.50
		760.50
	Expended	578.29
	Balance	$182.21

HIGHWAY DEPARTMENT

1	Pay Roll	$ 232.08
	Tar Product	175.00
2	Pay Roll	375.75
	Russell Bros. Gravel	504.50
3	Pay Roll	464.75
4	Pay Roll	811.38
5	Pay Roll	413.50
	Charles McCarthy Co., Tools	99.90
	T. F. Quinn, Stones	81.20
	Dyer Sales, Tools	9.35
	Tar Product, Tar	815.56
6	Pay Roll	626.75
	F. P. Toner, Gravel	833.75
7	Pay Roll	446.00
	Russell Bros., Gravel	82.50
	Burgess Express	1.90
	F. W. Averill, Gas and Oil	2.00
8	Pay Roll	348.00
	Attleboro Lumber	3.27
9	Pay Roll	480.25
10	Pay Roll	1567.76
	Russell Bros., Gravel	170.50
	W. H. Riley & Sons, Gravel	115.63
	Tar Product, Tar	897.54
	F. P. Toner, Gravel	379.50
	Attleboro Lumber, Lumber	4.80
	F. W. Averill	4.26

Warrant No.	Payable to	Amount
11	Pay Roll	611.25
	Burgess Express	1.50
12	Pay Roll	289.05
	Russell Bros., Gravel	49.10
13	Pay Roll	406.95
	Tar Product, Tar	244.98
	Independent, Tar	117.50
	James P. Hekesy, Tar	139.00
	F. W. Averill, Gas and Oil	3.70
14	Pay Roll	372.99
	N. Eng. Culvent, Pipe	142.69
	T. F. Quinn	72.00
	F. P. Toner	75.00
15	Pay Roll	230.44
	Hedges & Mattheis, Tools	56.25
16	Pay Roll	389.00
17	Pay Roll	175.00
18	Pay Roll	96.50
	S. A. Garland, Gravel	12.00
19	Pay Roll	102.75
	Tar Product, Tar	152.50
	Mary E. Boyd, Gravel	7.40
	W. H. Riley, Gravel	97.50
	Frank P. Toner, Gravel	46.80
20	Pay Roll	29.65
21	Pay Roll, Permanent Sidewalk	6.75
22	Pay Roll, Permanent Sidewalk and Snow	911.93
23	Dyer Sales, Snow	89.93
24	Pay Roll, Snow	116.55
25	Pay Roll, Snow	180.91
26	Pay Roll, Snow	112.05
	Total	$14,277.00

Highways Summary Report

	Appropriation	Expended
Under Chapter 81	$4,250.00	
State Allotment, Chapter 81	3,400.00	$7,434.90
Town Center	2,500.00	2,500.00
Sidewalks, General	1,000.00	1,000.00
Sidewalks, Special	100.00	100.00
George Street, Special	200.00	200.00
Fuller Street, Special	800.00	752.75

Warrant No.	Payable to		Amount
	Pleasant Street, Special	500.00	691.40
	Cement Sidewalk, Special	1,000.00	997.95
	Snow Removal	600.00	600.00
		$14,350.00	$14,277.00

Total Appropriations	$14,350.00
Total Expenditures	14,277.00
Balance	$73.00

WATER DEPARTMENT

Current and Incidental Expenses

1	National Meter Co.	$ 58.48
	H. B. Thompson, Salary 1928	100.00
	E. Mueller & Co., Supplies	18.88
	E. Jencks, Repairs	1.75
	Walter Pickering, Labor	15.00
2	Geo. N. Faas, Labor	19.00
3	Mueller & Co., Tapper	75.85
	Commercial Press	4.25
4	Geo. N. Faas, Labor	16.25
	Payroll	7.00
5	N. Attleboro Water Dept., Pumping	1,424.58
	Geo. N. Faas, Labor	4.50
	H. P. Olney, Labor	5.25
	Danley & Co., Supplies	17.15
	Sumner & Co.	16.75
6	Geo. H. Faas, Labor	16.00
	Charles Gorman, Labor	16.00
	Thompson Bros., Supplies	15.30
	H. B. Thompson, Paid Bills	5.40
	E. C. Mutter, Contract	705.00
	Detroit Paint Co.,	175.00
	C. S. Cobb, Truck	7.75
7	H. B. Thompson, Paid Bills	21.19
	National Meter Co., Repairs	53.56
	A. R. Block, Book	2.25
	Roy Beaupre, Labor	12.75
	Ray Batchelor, Labor	4.75
8	Andy Germaine, Labor	32.90
	Mueller & Co., Supplies	12.36
	Geo. Faas, Labor	35.00

Warrant No.	Payable to	Amount
9	Newman & Dunbar, Supplies	13.88
	Ida Rand, Rent	18.00
	N. Attleboro Water Deprement	985.50
10	Schofield Bros., Supplies	15.60
	C. S. Cobb, Truck	3.00
	French & Frederickson	17.25
	Geo. Faas, Labor	39.00
	N. Attleboro Water Dept., Water	471.67
11	N. Attleboro Water Dept., Water	509.33
	Andy Germaine, Labor	23.20
	Total	$4,996.58

FIRE DEPARTMENT

1	Union Light & Power Co.	$ 18.12
	N. Attleboro Gas. Co.	1.80
	Chas. S. Cobb	12.10
	Janitor Service	10.00
	New England Tel. & Tel. Co.	2.78
2	Union Light & Power Co.	9.36
	Chas. S. Cobb	1.75
	George H. Boucher	85.00
	New England Tel. & Tel. Co.	2.88
	Mr. J. Todd	20.00
	Janitor Service	10.00
3	Henry K. Barnes Co., Hose and Equipment	605.15
	Frank E. Metcalf	3.50
4	Plainville Coal Co.	101.00
	Chas. S. Cobb	3.37
	Union Light & Power Co.	8.10
	N. Attleboro Gas Co.	1.08
	Janitor Service	10.00
5	Union Light & Power Co.	8.10
	N. Attleboro Gas Co.	.50
	Maxim Motor Co.	33.00
	Janitor Service	10.00
	New England Tel. & Tel. Co.	3.79
6	Chas. S. Cobb	2.65
	No. Attleboro Gas Co.	1.80
	Union Light Co.	7.89
	New England Tel. & Tel. Co.	6.57
	Janitor Service	10.00
7	Chas. Cobb	9.34
	N. Attleboro Gas Co.	.50

Warrant No.	Payable to	Amount
	Union Light Co.	7.05
	Janitor Service	10.00
	Union Light Co.	7.47
	Janitor Service	10.00
8	Union Light Co.	7.35
	N. Attleboro Gas Co.	1.44
	Janitor Service	10.00
	New England Tel. & Tel. Co.	2.62
9	Maxim Motor Co., Overhauling Fire Pump	364.45
	Thompson Bros.	1.80
10	Chas. Cobb	22.22
	N. Attleboro Gas Co.	1.08
	Union Light Co.	10.62
	Harry K. Barnes Co.	8.10
	Janitor Service	10.00
11	Union Light Co.	9.57
	N. Attleboro Gas Co.	1.80
	F. W. Averill	1.00
	Janitor Service	10.00
	Chas. S. Cobb	13.70
	New England Tel. & Tel. Co. (2 months)	5.71
12	Schofield Bros.	20.85
	Union Light Co.	13.15
	N. Attleboro Light Co.	.72
	Janitor Service	10.00
	Richard F. Barton (Telephone Allowance)	10.00
	Christian Henrcih (Telephone Allowance)	10.00
	Arthur Martin (Telephone Allowance)	10.00
	Fire Department Pay Roll	725.00
13	Chas. S. Cobb	9.50
	Thompson Bros.	2.60
	New England Telephone Co.	3.83
14	N. Attleboro Gas Co.	.50
	Union Light Co.	12.09
	Janitor Service	10.00
	Total Expenditures	$2,354.35

Appropriation	$2,000.00
Authorized by Selectmen	365.45
	$2,365.45
Expended	2,354.35
Balance	$11.10

FOREST FIRES

Warrant No.	Payable to	Amount
1	Forest Fire Pay Roll	$ 8.75
2	Richard Barton, Posting Notices	5.00
3	Forest Fire Pay Roll	15.00
4	Express on Fire Equipment	1.32
5	V. H. Blackinton, Forest Warden Badges	2.80
6	Commonwealth of Mass., Fire Equipment	87.00
7	Forest Fire Pay Roll	58.87
8	Forest Fire Pay Roll	165.50
9	Forest Fire Pay Roll	163.00
10	Forest Fire Pay Roll	5.25
11	Forest Fire Pay Roll	81.75
	Expended	$594.24

POLICE DEPARTMENT

1	Elmer Pease, Police Duty	$ 70.00
2	Elmer Pease, Police Duty	105.00
	New England Telephone Co.	1.68
3	Elmer Pease, Police Duty	70.00
	Chester Meyers, Police Duty	3.00
	Archie L. Walden, Police Duty	4.00
	New England Telephone Co.	2.73
	Union Light & Power Co.	6.00
4	Elmer Pease, Police Duty	70.00
	Roy Meyers, Police Duty	3.00
	Chester Meyers, Police Duty	7.00
	Archie L. Walden, Police Duty	53.50
	F. W. Averill, Taxi	1.50
5	Elmer Pease, Police Duty	70.00
	New England Telephone Co.	2.63
	Union Light & Power Co.	5.88
	F. W. Averill, Taxi	13.00
6	Elmer Pease, Police Duty	70.00
	Elmer Pease, Police Duty	7.00
	Joseph Craik, Police Duty	3.50
	Chester Meyers, Police Duty	6.00
	Archie Walden, Police Duty	5.50
7	Elmer Pease, Police Duty	70.00
	F. W. Averill, Taxi	7.50
	Union Light & Power Co.	5.52
8	Elmer Pease, Police Duty	70.00
	Joseph Craik, Police Duty	15.50

Warrant No.	Payable to	Amount
	New England Telephone Co.	3.77
9	Elmer Pease, Police Duty	70.00
10	Elmer Pease, Police Duty	105.00
	F. W. Averill, Taxi	7.35
	New England Telephone Co.	2.68
	Chester Meyers, Posting Warrant	5.00
11	Elmer Pease, Police Duty	70.00
	Chester Meyers, Police Duty	6.25
	Joseph Craik, Police Duty	1.00
	Archie Walden, Police Duty	4.00
	F. W. Averill, Taxi	12.00
12	Elmer Pease, Police Duty	70.00
13	Elmer Pease, Police Duty	70.00
	Chester Meyers, Police Duty	3.25
	Union Light & Power Co.	17.52
	F. W. Averill, Taxi	6.60
	Police Duty, July 3 - 4th Pay Roll	60.50
14	Elmer Pease, Police Duty	77.50
	Frank Henrich, Police Duty	6.00
	New England Telephone Co.	2.63
15	Elmer Pease, Police Duty	105.00
	F. W. Averill, Taxi	9.50
	Union Light & Power Co.	4.20
16	Elmer Pease, Police Duty	70.00
	New England Telephone Co.	2.63
17	Elmer Pease, Police Duty	44.25
	Joseph Craik, Police Duty	10.00
	Archie Walden, Police Duty	50.00
	F. W. Averill, Taxi	47.50
	Thompson Brothers, Lights	2.80
	Union Light & Power Co.	.75
18	Elmer Pease, Police Duty	70.00
	Joseph Craik, Police Duty	2.50
	New England Telephone Co.	6.01
19	Elmer Pease, Police Duty	70.00
	F. W. Averill, Taxi	3.00
	Union Light & Power Co.	.75
20	Elmer Pease, Police Duty	70.00
	General Electric Supply, Signal	81.00
	New England Telephone Co.	2.78
21	Elmer Pease, Police Duty	105.00
	Chester Meyers, Police Duty	2.00
	Joseph Craik, Police Duty	6.50
	F. W. Averill, Taxi	10.25

Warrant No.	Payable to	Amount
	New England Telephone Co.	2.78
	Union Light & Power Co.	1.47
22	Elmer Pease, Police Duty	76.50
	Joseph Craik, Police Duty	7.50
23	Elmer Pease, Police Duty	70.00
	F. W. Averill, Taxi	6.75
	Union Light & Power Co.	6.00
	Rhode Welding Co., Signal Light	15.00
24	Elmer Pease, Police Duty	85.00
	New England Telephone Co.	2.63
25	J. A. Clarner, Repairs of Signal	15.34
26	Elmer Pease, Police Duty	35.00
	Total Expenses	$2,450.88

TREE WARDEN

1	Geo. H. Snell, Pay Roll	$26.50
2	Alice Simmons, 30 R. Maple trees	15.00
3	Geo. H. Snell, Pay Roll	28.00
4	Geo. H. Snell, Pay Roll	6.50
5	W. M. Hall Co., Supplies	2.65
6	Geo. H. Snell, Pay Roll	18.50
7	Thompson Bros., Supplies	1.50
		$98.65

MOTH DEPARTMENT

1	Geo. H. Snell, Pay Roll and Supplies	$ 78.50
2	Geo. H. Snell, Pay Roll and Supplies	46.50
3	Geo. H. Snell, Pay Roll and Supplies	64.75
4	Geo. H. Snell, Pay Roll and Supplies	163.75
5	Geo. H. Snell, Pay Roll and Supplies	74.00
6	Geo. H. Snell, Pay Roll and Supplies	258.00
7	Geo. H. Snell, Pay Roll and Supplies	225.60
		$911.10

STREET LIGHTS

Union Light & Power Co.

1	January	$276.33
2	February	276.33
3	March	276.33
4	April and May	552.66

Warrant No.	Payable to	Amount
5	June	276.33
6	July	276.33
7	August	283.08
8	September	286.14
9	October	287.29
10	November	287.29
11	December	287.29
	Expended	$3,365.40
	Appropriation	$3,416.66
	Expended	3,365.40
	Balance	$51.26

SPECIAL

Curtain for Town Hall

1	National Theatre Supply Co., Contract	$ 67.00
2	National Theatre Supply Co., Contract	133.00
	Expended	$200.00
	Appropriation	200.00

FOR MEMORIAL DAY

1	The American Legion	$100.00
	Appropriation	$100.00

TOWN PLAT

Available	500.00
Balance	250.00

Expended

1	Frank T. Westcott Co.	250.00

BOARD OF HEALTH

1	Norfolk County Hospital	$ 40.30
2	Ernest Tootill, Inspection of Animals	60.00
	Ernest Toothill, Inspection of Slaughtering	30.00
3	Cash	35.00

Warrant No.	Payable to	Amount
	Norfolk County Hospital	46.80
	Norfolk County Hospital	39.00
	Norfolk County Hospital	80.60
	City of Attleboro	62.40
	City of Attleboro	160.00
4	Norfolk County Hospital	65.00
	A. M. Sperry	9.83
5	A. M. Sperry	5.00
6	Norfolk County Hospital	40.30
7	Norfolk County Hospital	40.30
8	Norfolk County Hospital	37.70
9	City of Attleboro	198.90
	Expended	$951.13
	Appropriation	$1,000.00
		951.13
	Balance	$48.87

PUBLIC WELFARE

1	Voucher on file in Towne Office	$ 24.00
2	Voucher on file in Town Office	61.00
3	Voucher on file in Town Office	47.42
4	Voucher on file in Town Office	44.00
5	Voucher on file in Town Office	35.20
6	Voucher on file in Town Office	155.15
7	Voucher on file in Town Office	68.40
8	Voucher on file in Town Office	77.30
9	Voucher on file in Town Office	66.96
10	Voucher on file in Town Office	25.00
11	Wm. Manchester, Investigation Services	50.00
12	Town of Barnstable	25.84
	City of Attleboro	943.74
13	Voucher on file in Town Office	4.00
14	Town of North Attleboro	494.17
	Expended	$2,122.18
	Appropriation	$4,000.00
		2,122.18
	Balance	$1,877.82

STATE AID

Warrant No.	Payable to	Amount
1	State Aid	$ 6.00
2	State Aid	6.00
3	State Aid	6.00
4	State Aid	6.00
5	State Aid	12.00
6	State Aid	12.00
7	State Aid	6.00
8	State Aid	6.00
9	State Aid	6.00
10	State Aid	6.00
		$72.00
	Appropriation	72.00

SOLDIERS' RELIEF

1	Soldiers' Relief	$15.00
2	Soldiers' Relief	20.00
3	Soldiers' Relief	30.00
4	Soldiers' Relief	10.00
	Expended	$75.00
	Appropriation	$300.00
		75.00
	Balance	$225.00

SALARIES OF TOWN OFFICERS

1	Galen W. Hoyt, Town Clerk	$ 37.50
	Arthur W. Washburn, Town Clerk	112.50
	Edward Osterholm, Treasurer	200.00
	Arthur L. Crowley, Chairman of Selectmen	125.00
	William H. Nash, Selectman	100.00
	Millard M. Rines, Selectman	100.00
	William E. Blanchard, Assessor	150.00
	Charles Quirk, Assessor	150.00
	Edwrad Pink, Assessor	150.00
	Charles H. Peasley, School Committee	40.00
	Rufus King, School Committee	40.00
	Lorenzo B. Sturtevant, School Committee	40.00
	Harry B. Thompson, Water Commissioner	50.00

Warrant No.	Payable to	Amount
	Frank V. Henrich, Water Commissioner	25.00
	Richard Berkley, Water Commissioner	25.00
	Arthur W. Washburn, Registrar	20.00
	Fred W. Northup, Registrar	20.00
	Frank King, Registrar	20.00
	Harold L. Anderson, Registrar	20.00
	Alice Simmons, Auditor	25.00
	Frank E. Whiting, Milk Inspector	50.00
	Frank E. Whiting, Sealer	50.00
	O. P. Brown, Tax Collector	250.00
	Expended	$1,800.00
	Appropriation	1,800.00

OVERDRAFTS — 1928

to be Paid from Surplus Account

Alice Simmons	10.40
F. W. Averill	24.85
C. C. Plumb. Construction Co.	56.10
Mrs. Bennett	10.00
P. Sherman	47.13
Alice Simmons	29.75
W. H. Riley & Sons	18.00
A. Sharon	3.00
Russell Bros.	9.10
Florence Fuller	19.33
N. Attleboro Water Dept.	1,305.90
Falk & Henrich	22.00
Expended	$1,600.56

AUDITOR'S REPORT

This is to certify that I have carefully examined the books of the Treasurer and find them correct.

I have examined the books of the Collector of Taxes for the years 1928 and 1929 and found the amounts collected and paid the Treasurer and the amount uncollected agree with the statement of the Treasurer.

I have examined the books and compared the vouchers of the Water Department, Fire Department, School Committee and Public Library and find they agree with the payments of the Treasurer.

Respectfully,

ALICE E. SIMMONS,
Town Auditor.

Plainville, Mass., Feb. 3, 1930.

WARRANT FOR ANNUAL TOWN MEETING

COMMONWEALTH OF MASSACHUSETTS

Norfolk, ss.

To either of the Constables of Plainville, Greetings:

In the name of the Commonwealth of Massachusetts you are hereby required to notify and warn the inhabitants of the Town of Plainville qualified to vote in Town affairs, to meet in the Town Hall, in said Plainville, on

MONDAY, the THIRD DAY OF MARCH, A. D. 1930

at nine o'clock in the forenoon, then and there to act on the following articles, viz:

Article 1. To choose all the necessary Town Officers.

Article 2. The following to be chosen by ballot, viz: Three Selectmen, three Overseers of Public Welfare, one Treasurer, one Town Clerk, one Auditor, one Collector of Taxes, one Trustee of Public Library for three years, one Water Commissioner for three years, one member of School Committee for three years, one Assessor for three years, one Tree Warden, one Moderator for one year, one Park Commissioner for three years, and three Constables.

All officers, except the above named, are to be chosen for one year.

Polls will be open at six o'clock A. M. and may be closed by vote at two o'clock P. M.

Article 3. To consider and act on the reports of the Selectmen, Treasurer, and other Town Officers.

Article 4. To see if the Town will vote to postpone action on all Articles calling for appropriations to an adjourned meeting to be held Monday evening, March 3, 1930.

Article 5. To see if the Town will vote to accept the provisions of Chapter 81 of the General Laws and make an appropriation therefor.

Article 6. To appropriate and raise by borrowing or otherwise such sums of money as may be required to defray town charges for the financial year ending December 31, 1930, and expressly for the following purposes, to wit:

1. Support of Schools.
2. For the support of the Public Library.
3. For the payment of the salaries of the different Town Officers.
4. For the Selectmen's current and incidental expenses.
5. For Welfare work.
6. For Soldiers' Relief.
7. For Highways and Bridges, excluding Chapter 81.
8. For State and Military Aid.
9. For Memorial Day.
10. For Interest on Temporary Loans and Maturing Debt.
11. For Fire Department.
12. For Street Lights.
13. For Water Department Incidental and Pumping.
14. For Sidewalks.
15. For Board of Health.
16. For Police Department including Street Patrol.
17. For Forest Fires.
18. For Tree Warden.
19. For Removal of Snow.
20. For Maturing Water Bonds.
21. For Maturing Municipal Land Loan note.
22. For Maturing High School Addition note.

Article 7. To see if the Town will vote to have the surety of the Collector of Taxes, Treasurer, Town Clerk and Secretary of the Water Commissioners bond placed with a fidelity or guarantee company, and appropriate a sum of money to pay for the same.

Article 8. To see if the Town will authorize the Treasurer, with the approval of the Selectmen, to borrow money after January 1st, 1931 in anticipation of the revenue of 1931.

Article 9. To see if the Town will vote to appropriate the sum of two hundred and fifty dollars ($250.00) to continue the Town Plat, or do or act in any manner relative thereto.

Article 10. To see if the Town will vote to appropriate the sum of one thousand dollars ($1,000.00) or any other sum, for permanent sidewalks and determine where the same shall be spent.

Article 11. To see if the Town will vote to raise and appropriate the sum of seven hundred and thirty four dollars and seventy-six cents ($734.76) for the carrying on of the moth work for the current year.

Article 12. To see if the Town will vote to raise and appropriate the sum of one thousand one hundred eighty-seven dollars and eighty-five cents ($1,187.85) for the following overdrafts:

Moth Overdraft	1928 account	$198.06
Moth Overdraft	1929 account	176.34
Payment of Interest ...	1929 account	54.76
Fire Department, Authorized		364.45
Forest Fire, Authorized		394.24
Total		$1,187.85

Article 13. To see if the Town will vote to raise and appropriate a sum of money for a reserve fund to provide for extra-ordinary or unforseen expenses, as authorized by Section 6, Chapter 40, General Laws.

Article 14. To see if the Town will grant the use of the Town Hall at a minimum charge of five dollars ($5.00) per day to:—

1. Parent Teacher Association, two evenings.
2. Plainville Fire Department, six evenings.
3. Alumni Association, two evenings.
4. Plainville Grange, one day and three evenings.
5. Plainville M. E. Church, one day and three evenings.
6. John Edward McNeill Post 217, five evenings.
7. Girl Scouts, one evening.
8. Athletic Association, one evening each week during basketball season.

Article 15. (Petition) To see if the Town will vote to extend the Water Main on East Bacon Street from the residence of Mr. Beyersdorfer about four hundred and ninety (490) feet more or less, and appropriate money for same.

Article 16. To see if the Town will vote to adopt any

rules or regulations governing the erection and location of buildings and signboards or do or act in any manner relative thereto.

Article 17. To see if the Town will vote to appropriate the sum of $1,200.00 for painting the Town Hall and High School Buildings.

Article 18. To see if the Town will vote to appropriate the sum of $508.20 the amount apportioned to Plainville for repairs and maintenance of the Norfolk County Hospital.

Article 19. To see if the Town will vote to elect one selectman for one year, one for two years, and one for three years at the next annual meeting and there-after to elect one selectman each year to serve for a period of three years as allowed in the general laws of Massachusetts.

Article 20. (Petition) To see if the Town will vote to install seven street lights on Belcher Street from Washington Street near the residence of F. W. Laier to Madison Street near the residence of C. F. Battersby and make an appropriation of $115.15 to cover same, or do or act in any manner relative thereto.

Article 21. To see if the Town will vote to raise and appropriate a sum of money for the purchase of a Hook and Ladder Truck, to determine how the same shall be raised and to appoint a committee to purchase same.

Article 22. To see if the Town will vote to raise and appropriate the sum of $225.00 to repair the Fire Alarm and purchase the whistle.

Article 23. To see if the Town will vote to raise and appropriate the sum of one thousand dollars ($1,000.-00) for the use of the Park Commissioners or do or act in any manner relative thereto.

Article 24. To see if the Town will vote to permit the Park Commissioners to have the old barn on the Park property razed or do or act in any manner relative thereto.

Article 25. To see if the Town will vote to raise and appropriate the sum of two hundred dollars ($200.00) for

the construction of a permanent drain on Grove Street near the residence of Chas. Brunner to replace the present wooden bridge.

Article 26. To see if the Town will vote to raise and appropriate the sum of two hundred ($200.00) for the construction of a drain across George Street at the junction of George and School Streets.

Article 27. To see if the Town will vote to appropriate the sum of $350.00 for the employment of a swimming and play ground instructor during the Summer months, the same to be expended under the direction of the Park Commissioners, or do or act in any manner relative thereto.

Article 28. (Petition) To see if the Town will vote to appropriate the sum of three hundred dollars ($300.-00) for the employment of a coach for the High School during baseball and basket ball seasons, the same to be expended by direction of the School Committee, or do or act in any manner relative thereto.

Article 29. (Petition) To see if the Town will vote to accept the provisions of Chapter 136 Section 21 to 28 of the General Laws covering the so-called Sunday Amateur Sports Bill.

Article 30. (Petition) To see if the Town will appropriate a sum of money to build a sidewalk on the West side of South Street from Fuller Street in a Northerly direction to the top of Wades Hill or do or act in any manner relative thereto.

Article 31. To see if the Town will vote to raise and appropriate a sum of money for the eradication of mosquitoes, the same to be spent under Chap. 252 of the General Laws as amended by Chap. 457, Act of 1923, and subsequent amendments, especially Chap. 288 of the Acts of 1929.

Article 32. To see if the Town will vote to place the town land (transferred from Francis Bishop) on Washington, George and Messenger Streets, under the Town Forest Act of the General Laws Chap. 132 Section 35 as amended by Chap. 24 of the Acts of 1924.

Article 33. To choose any committee to hear the report of any committee and act thereon.

Hereof fail not to make due returns of this Warrant with your doings thereon to the Town Clerk in conformity with the Public Statutes at or before the time of said meeting.

Given under our hand and the seal of the Town of Plainville, this third day of February, in the year of our Lord One Thousand Nine Hundred and Thirty.

[Seal]

ARTHUR L. CROWLEY,
MILLARD M. RINES,
WILLIAM H. NASH,
Selectmen of Plainville.

INDEX

Assessors 69
Auditors' Report 99
Collector of Taxes 68
Fire Engineers 59
Inspector of Slaughtering 60
Inspector of Animals 59
Park Commissioners 61
Inspector of Milk 60
Sealer of Weights and Measures 58
Plainville Public Library 63
Report of Highway 64
Salaries of Town Officers 97

Report of School Committee .....
- Attendance Table 39
- Graduating Exercises 57
- List of Teachers 52
- Pupils Enrolled 55
- Report of School Superintendent 56
- School Officials 42

Selectmen's Report 37
- Board of Health 80
- Current and Incidentals 95
- Fire Department 82
- Highway Department 90
- Moth Department 87
- Over-Drafts 94
- Public Welfare and Soldiers' Relief 98
- Police Department 96
- Perambulation of Division Line between Wrentham and Plainville 92
- Report of Tree Warden 81
- State Aid 94
- Town Hall 97
- Water Department 86

Town Clerk's Report 89
- Births 8
- Marriages 28
- Deaths 29

Jury List 30
Town Officers 31
Town Treasurer 5
Water Commissioners 71
Warrant for Annual Town Meeting, 1930 60
Warrant for Annual Town Meeting, 1929 101
Report of Moth Department 8
Report of Tree Warden 67

Twenty-sixth Annual Report

OF THE

Town Officers

OF

Plainville, Massachusetts

For Year ending December 31,

1930

Twenty-sixth Annual Report

OF THE

TOWN OFFICERS

OF

Plainville, Massachusetts

FOR

Year ending December 31, 1930

Chronicle Press, North Attleboro, Mass.

1931

TOWN OFFICERS

MODERATOR

Frank O. Patton

TOWN CLERK

Arthur W. Washburn

TOWN TREASURER

Edward Osterholm

SELECTMEN, PUBLIC WELFARE AND BOARD OF HEALTH

Arthur L. Crowley
Millard M. Rines
William H. Nash

ASSESSORS

William E. Blanchard	Term expires 1933
Charles J. Quirk	Term expires 1931
Edwin W. Pink	Term expires 1932

SCHOOL COMMITTEE

Charles H. Peasley	Term expires 1933
Lorenzo B. Sturtevant (Resigned)	Term expires 1931
Frank O. Patton (Pro Tem)	
Rufus King	Term expires 1932

WATER COMMISSIONERS

Frank V. Henrich	Term expires 1933
Richard Berkley	Term expires 1931
Harry B. Thompson	Term expires 1932

TRUSTEES OF PUBLIC LIBRARY

Alice Pease	Term expires 1932
Millard M. Rines	Term expires 1931
Fred W. Northup	Term expires 1933

TAX COLLECTOR

Oliver P. Brown

PARK COMMISSIONERS

Clarence F. Telford — Term expires 1933
Meta A. Schubert — Term expires 1931
Gertrude Peckham — Term expires 1932

AUDITOR—One Year

Alice Simmons

CONSTABLES

Joseph S. Craik
Elmer C. Pease
Chester A. Meyer

TREE WARDEN

George H. Snell

FENCE VIEWERS AND FIELD DRIVERS

Joseph S. Craik
Elmer C. Pease
Chester A. Meyer

MEASURERS OF WOOD, LUMBER AND BARK

George B. Greenlay
Henry I. Riley
Harry O. Proal
Ernest E. Munroe

APPOINTED BY SELECTMEN

SUPERINTENDENT OF STREETS

Archie L. Walden

MILK INSPECTOR

Frank E. Whiting

FIRE ENGINEERS

Richard F. Barton
Rupert P. Rhodes
Christian Henrich

FIRE WARDEN

Richard F. Barton

OFFICIAL WEIGHER

Frank E. Whiting

SPECIAL POLICE

Fred W. Northup
Roy Meyer
George B. Greenlay
Archie L. Walden
George Snell
Kenneth McNeill

FIRE POLICE

Richard F. Barton
Joseph Craik
Charles Quirk

INSPECTOR OF ANIMALS AND SLAUGHTERING

Ernest Toothill

DOG OFFICER

Chester Meyer

MOTH INSPECTOR

George H. Snell

SEALER OF WEIGHTS AND MEASURES

Frank E. Whiting

REGISTRARS OF VOTERS

Fred W. Northup (1933)
Harold Anderson (1932)
Frank King (1931)
Arthur W. Washburn

TOWN FOREST COMMITTEE

George H. Snell (1933)
George B. Greenlay (1932)
Rufus King (1931)

APPOINTED BY SCHOOL COMMITTEE

SUPERINTENDENT

Laurence G. Nourse

SCHOOL PHYSICIAN

Newell C. Bullard

SCHOOL NURSE

Ruah M. Harris

APPOINTED AT ANNUAL TOWN MEETING

ADVISORY OR FINANCIAL COMMITTEE

Elmer Ralston
John Franklin
Walter Barden

Philip Sherman
Morey Day
Arthur L. Crowley

Edward Osterholm

Town Clerk's Report

WARRANT FOR ANNUAL TOWN MEETING

COMMONWEALTH OF MASSACHUSETTS

Norfolk, ss.

To either of the Constables of Plainville, Greeting:

In the name of the Commonwealth of Massachusetts you are hereby required to notify and warn the inhabitants of the Town of Plainville qualified to vote in Town affairs, to meet in the Town Hall, in said Plainville, on MONDAY, the THIRD DAY of MARCH, A. D. 1930 at nine o'clock in the forenoon, then and there to act on the following Articles, viz:

Article 1. To choose all the necessary Town Officers.

Article 2. The following to be chosen by ballot, viz: Three Selectmen, three Overseers of Public Welfare, one Treasurer, one Town Clerk, one Auditor, one Collector of Taxes, one Trustee of Public Library for three years, one Water Commissioner for three years, one member of School Committee for three years, one Assessor for three years, one Tree Warden, one Moderator for one years, one Park Commissioner for three years, and three Constables.

All officers, except the above named, are to be chosen for one year.

Polls will be open at six o'clock A. M. and may be closed by vote at two o'clock P. M.

Article 3. To consider and act on the reports of the Selectmen, Treasurer, and other Town Officers.

Article 4. To see if the Town will vote to postpone action on all Articles calling for appropriations to an adjourned meeting to be held Monday evening, March 3, 1930.

Article 5. To see if the Town will vote to accept the provisions of Chapter 81 of the General Laws and make an appropriation therefor.

Article 6. To appropriate and raise by borrowing or otherwise such sums of money as may be required to defray town charges for the financial year ending December 31, 1930, and expressly for the following purposes, to wit:

1. Support of Schools.
2. For the support of the Public Library.
3. For the payment of the salaries of the different Town Officers.
4. For the Selectmen's current and incidental expenses.
5. For Welfare work.
6. For Soldiers' Relief.
7. For Highways and Bridges, excluding Chapter 81.
8. For State and Military Aid.
9. For Memorial Day.
10. For Interest on Temporary Loans and Maturing Debt.
11. For Fire Department.
12. For Street Lights.
13. For Water Department Incidental and Pumping.
14. For Sidewalks.
15. For Board of Health.
16. For Police Department including Street Patrol.
17. For Forest Fires.
18. For Tree Warden.
19. For Removal of Snow.
20. For Maturing Water Bonds.
21. For Maturing Municipal Land Loan note.
22. For Maturing High School Addition note.

Article 7. To see if the Town will vote to have the surety of the Collector of Taxes, Treasurer, Town Clerk and Secretary of the Water Commissions bond placed with a fidelity or guarantee company, and appropriate a sum of money to pay for the same.

Article 8. To see if the Town will authorize the Treasurer, with the approval of the Selectmen, to borrow money after January 1st, 1931 in anticipation of the revenue of 1931.

Article 9. To see if the Town will vote to appropriate the sum of two hundred and fifty dollars ($250.00) to continue the Town Plat, or do or act in any manner relative thereto.

Article 10. To see if the Town will vote to appropriate the sum of one thousand dollars ($1,000.00) or any other sum, for permanent sidewalks and determine where the same shall be spent.

Article 11. To see if the Town will vote to raise and appropriate the sum of sevent hundred and thirty-four dollars and seventy-six cents ($734.76) for the carrying on of the moth work for the current year.

Article 12. To see if the Town will vote to raise and appropriate the sum of one thousand one hundred eighty-seven dollars and eighty-five cents ($1,187.85) for the following overdrafts:

Moth Overdraft	1928 account	$198.06
Moth Overdraft	1929 account	176.34
Payment of Interest ...	1929 account	54.76
Fire Department, Authorized		364.45
Forest Fire, Authorized		394.24
Total		$1,187.85

Article 13. To see if the Town will vote to raise and appropriate a sum of money for a reserve fund to provide for extra-ordinary or unforseen expenses, as authorized by Section 6, Chapter 40, General Laws.

Article 14. To see if the Town will grant the use of the Town Hall at a minimum charge of five dollars ($5.00) per day to:—

1. Parent-Teacher Association, two evenings.
2. Plainville Fire Department, six evenings.
3. Alumni Association, two evenings.
4. Plainville Grange, one day and three evenings.
5. Plainville M. E. Church, one day and three evenings.
6. John Edward McNeill Post 217, five evenings.
7. Girl Scouts, one evening.
8. Athletic Association, one evening each week during basketball season.

Article 15. (Petition) To see if the Town will vote to extend the Water Main on East Bacon Street from the residence of Mr. Beyersdorfer about four hundred and ninety (490) feet more or less, and appropriate money for same.

Article 16. To see if the Town will vote to adopt any rules or regulations governing the erection and location of buildings and signboards or do or act in any manner relative thereto.

Article 17. To see if the Town will vote to appropriate the sum of $1,200.00 for painting the Town Hall and High School Buildings.

Article 18. To see if the Town will vote to appropriate the sum of $508.20 the amount apportioned to Plainville for repairs and maintenance of the Norfolk County Hospital.

Article 19. To see if the Town will vote to elect one selectman for one years, one for two years, and one for three years at the next annual meeting and thereafter to elect one selectman each year to serve for a period of three years as allowed in the general laws of Massachusetts.

Article 20. (Petition) To see if the Town will vote to install seven street lights on Belcher Street from Washington Street near the residence of F. W. Laier to Madison Street near the residence of C. F. Battersby and make an appropriation of $115.15 to cover same, or do or act in any manner relative thereto.

Article 21. To see if the Town will vote to raise and appropriate a sum of money for the purchase of a Hook and Ladder Truck, to determine how the same shall be raised and to appoint a committee to purchase same.

Article 22. To see if the Town will vote to raise and appropriate the sum of $225.00 to repair the Fire Alarm and purchase the whistle.

Article 23. To see if the Town will vote to raise and appropriate the sum of one thousand dollars ($1,000.-00) for the use of the Park Commissioners or do or act in any manner relative thereto.

Article 24. To see if the Town will vote to permit the Park Commissioners to have the old barn on the Park property razed or do or act in any manner relative thereto.

Article 25. To see if the Town will vote to raise and appropriate the sum of two hundred dollars ($200.00) for the construction of a permanent drain on Grove Street near the residence of Chas. Brunner to replace the present wooden bridge.

Article 26. To see if the Town will vote to raise and appropriate the sum of two hundred ($200.00) for the construction of a drain across George Street at the junction of George and School Streets.

Article 27. To see if the Town will vote to appropriate the sum of $350.00 for the employment of a swimming and play ground instructor during the Summer months, the same to be expended under the direction of the Park Commissioners, or do or act in any manner relative thereto.

Article 28. (Petition) To see if the Town will vote to appropriate the sum of three hundred dollars ($300.-00) for the employment of a coach for the High School during the baseball and basketball seasons, the same to be expended by direction of the School Committee, or do or act in any manner relative thereto.

Article 29. (Petition) To see if the Town will vote to accept the provisions of Chapter 136 Section 21 to 28 of the General Laws covering the so-called Sunday Amateur Sports Bill.

Article 30. (Petition) To see if the Town will appropriate a sum of money to build a sidewalk on the West side of South Street from Fuller Street in a Northerly direction to the top of Wades Hill or do or act in any manner relative thereto.

Article 31. To see if the Town will vote to raise and appropriate a sum of money for the eradication of mosquitoes, the same to be spent under Chap. 252 of the General Laws as amended by Chap. 457, Act of 1923, and subsequent amendments, especially Chap. 288 of the Acts of 1929.

Article 32. To see if the Town will vote to place the town land (transferred from Francis Bishop) on Washington, George and Messenger Streets, under the Town Forest Act of the General Laws Chap. 132 Section 35 as amended by Chap. 24 of the Acts of 1924.

Article 33. To choose any committee to hear the report of any committee and act thereon.

Hereof fail not to make due returns of this Warrant with your doings thereon to the Town Clerk in conformity with the Public Statutes at or before the time of said meeting.

Given under our hand and the seal of the Town of Plainville, this Third day of February, in the year of our Lord One Thousand Nine Hundred and Thirty.

[Seal]

ARTHUR L. CROWLEY,
MILLARD M. RINES,
WILLIAM H. NASH,
Selectmen of Plainville.

A true copy. Attest:

CHESTER A. MEYER,
Constable of the Town of Plainville.

This eleventh day of February, 1930.

OFFICER'S RETURN ON WARRANT

COMMONWEALTH OF MASSACHUSETTS

February 18, 1930.

Town of Plainville.

Norfolk, ss.

Pursuant to the within Warrant I have notified the inhabitants of the Town of Plainville within described, to meet at the time and place and for the purpose within mentioned, by posting attested copies of this Warrant in ten public places in said Town ten days before the time of said meeting.

Signed:

CHESTER A. MEYER,
Constable of the Town of Plainville.

COMMONWEALTH OF MASSACHUSETTS
Norfolk, ss.

Subscribed and sworn to before me,

ARTHUR W. WASHBURN,
Town Clerk, Pro Tem.

Published in newspaper February 17, 1930.

PROCEEDINGS OF THE TWENTY-SIXTH ANNUAL TOWN MEETING

Town Hall, Plainville, Massachusetts, March 3, 1930.

Pursuant to the foregoing Warrant the 26th Annual Town Meeting was held in the Town Hall, it being the First Monday of March, 1930.

The Town Meeting was called to order at 5:30 o'clock A. M. by Arthur W. Washburn, Town Clerk, Pro Tem, reading the Warrant and Returns thereon.

Ballot box inspected by Town Clerk and found in good order and empty. Locked by Town Clerk. The Town Clerk turned over to Ballot Clerks 820 ballots.

Ballot Clerks: Charlotte Patton and Frank King.

Tellers: John Kenerson and Dacia Anderson.

Election Officer: John Franklin.

The above, having been appointed by the Selectmen, were duly sworn to the faithful performance of their respective duties.

At six o'clock A. M. Polls were declared open and voting was in order.

This meetnig then adjourned until 9 o'clock A. M.

At 9:00 A. M. meeting was called to order by Moderator Frank O. Patton.

Article 1. On motion by Fred Northup, voted that the three constables of the town be elected Fence Viewers and Field Drivers.

On motion by Earl Thompson, voted that George B. Greenlay, Harry O. Proal, Henry I. Riley, and Ernest E. Munroe, be elected Measurers of Wood, Lumber, and Bark.

Article 33. On motion by Mr. Holt, it was voted that the Moderator appoint a committee of five to act as nominating committee to bring in nominations for Advisory and Finance Committee, this evening. Moderator appointed the following Committee: Harry Holt, Fred Northup, Earl Thompson, John Franklin, and John Kenerson.

Articl 4. On motion by John Franklin, voted that action on all articles in Warrant be postponed to an adjourned meeting to be held in Town Hall at 7:30 o'clock P. M. this evening, except Articles 1 and 4 which were acted upon this morning.

At 2 o'clock P. M. voted to commence to count ballots, 316 having been cast.

At 3:30 o'clock P. M. voted to close polls. Ballot box indicated 316 ballots cast and 316 names of voters had been checked on voting list used. Ballot Clerks returned to Town Clerk, 504 unused ballots.

The results of the vote, viz:—

MODERATOR, One Year

Frank O. Patton	275
Hosmer Keeney	3
A. L. Crowley	1
Blanks	37

TOWN CLERK, One Year

Arthur W. Washburn	298
Blanks	18

TREASURER, One Year

Edward E. Osterholm	285
Blanks	31

SELECTMEN, One Year

Arthur L. Crowley	288
William H. Nash	281
Millard M. Rines	272
Blanks	107

OVERSEERS OF PUBLIC WELFARE, One Year

Arthur L. Crowley	286
William H. Nash	276
Millard M. Rines	273
Blanks	113

SCHOOL COMMITTEE, Three Years

Mrs. Alice Hardy McNeill	136
Charles H. Peasley	181
Blanks	9

ASSESSOR, Three Years

William E. Blanchard	271
Blanks	45

WATER COMMISSIONER, Three Years

Frank V. Henrich	279
Blanks	37

TRUSTEE OF PUBLIC LIBRARY, Three Years

Fred W. Northup	279
Blanks	37

TRUSTEE OF PUBLIC LIBRARY, Two Years

Alice Pease	279
Blanks	37

TAX COLLECTOR, One Year

Oliver P. Brown	280
John Franklin	1
Blanks	35

AUDITOR, One Year

Alice Simmons	282
Blanks	34

TREE WARDEN, One Year

George H. Snell	285
Frank King	1
Blanks	30

CONSTABLES, One Year

Joseph S. Craik	272
Chester A. Meyer	275
Elmer Pease	281
LeRoy Meyer	1
George Snell	1
Blanks	118

PARK COMMISSIONER, Three Years

Frank W. Etter	139
Clarence F. Telford	171
Blanks	6

At 5:00 o'clock P. M. unanimously voted to adjourn until 7:30 o'clock in the evening.

TOWN HALL, 7:30 P. M.

The adjourned meeting was called to order at 7:30 P. M. by Moderator Frank O. Patton, who called upon the Rev. J. Rex Shepler, to offer prayer. Town Clerk, Arthur W. Washburn, read the minutes of the morning meetings.

Article 2. Town Clerk read the results of the Balloting.

Article 3. Unanmiously voted that the reports of the Selectmen, Treasurer, and Town Officers, be accepted.

Article 5. The Finance Committee recommended and it was voted that the Town accept the provisions of Chapter 81 of the General Laws and raise and appropriate the sum of $4,250.00 therefor. Motion by Edward Osterholm.

Article 6. Section 1. The Finance Committee recommended and it was voted that the sum of $26,856.00 be raised and appropriated for the support of schools for the current year. Motion by Charles H. Peasley.

Section 2. The Finance Committee recommended and it was voted that the sum of $884.09 be raised and appropriated for the support of the Public Library for the current year. This amount includes the returns of dog taxes from the County amounting to $384.09. Motion by Fred W. Northup.

Section 3. The Finance Committee recommended and it was unanimously voted that the sum of $2,050.00 be raised and appropriated to be paid as follows: Town Clerk $150.00, Treasurer $250.00, Tax Collector $250.00, Selectmen $125.00 plus $25.00 for the chairman, Assessors $175,00 plus $25.00 for the clerk, School Committee $40.00 each, Water Commissioners $25.00 plus $25.00 for the secretary, Registrars $20.00 each, Auditor $50.00, Milk Inspector $50.00, Sealer of Weights and Measures $50.00. Motion by Edgar F. Berry.

Section 4. Voted unanimously that the sum of $3,150.00 be raised and appropriated for the Selectmen's Current and Incidental expenses. $2,500.00 for the Selectmen's account, $500.00 for the maintenance and upkeep of the Town Hall, and $150.00 for the Moth Department. Also voted that the meeting reconsider the vote previously taken and voted that $100.00 be added to the Current and Incidentals account of the Selectmen to use if necessary in reference to Article 32. Motion by Arthur L. Crowley.

Section 5. The Finance Committee recommended and it was unanimously voted that the sum of $4,000.00 be raised and appropriated to carry on the Welfare Work for the current year. Motion by William H. Nash.

Section 6. The Finance Committee recommended and it was unanimously voted that the sum of $100.00 be raised and appropriated for Soldiers' Relief for the current year. Motion by William H. Nash.

Section 7. The Finance Committee recommended and it was unanimously voted that the sum of $2,500.00 be raised and appropriated for Highways and Bridges in center of Town for the current year. Motion by Archie L. Walden.

Section 8. The Finance Committee recommended and

it was unanimously voted that the sum of $72.00 be raised and appropriated for State Aid for the current year. Motion by William H. Nash.

Section 9. The Finance Committee recommended and it was unanimously voted that the sum of $150.00 be raised and appropriated for the Observance of Memorial Day. Voted that this amount should be turned over to the Finance Officer of the John Edward McNeill Post No. 217, of The American Legion. Motion by Fred W. Northup.

Section 10. Voted that Article 21 be taken up with this section of Article 6. Voted unanimously that the su mof $2,425.00 be raised and appropriated as recommended by the Finance Committee, $2,300.00 to be appropriated for the payment of interest on Temporary Loans and Maturing Debts for the current year, and $125.00 for interest on notes to be issued in payment of Hook and Ladder Truck to be purchased under Article 21. Motion by Edward Osterholm.

Section 11. The Finance Committee recommended and it was unanimously voted that the sum of $2,076.00 be raised and appropriated for the expenses of the Fire Department for the current year. Motion by Richard F. Barton.

Section 12. Voted that Article 20 be taken up with this section. The Finance Committee recommended and it was unanimously voted that the sum of $3,447.45 be raised and appropriated for Street Lights for the current year. Motion by Arthur L. Crowley.

Section 13. The Finance Committee recommended and it was unanimously voted that the sum of $4,250.00 be raised and appropriated for Water Pumping and Water Incidentals for the current year. Motion by Frank V. Henrich.

Section 14. Unanimously voted that the sum of $200.-00 be raised and appropriated for general sidewalks for the current year. Article 30 voted on with this section of Article 6. Motion by William H. Nash.

Section 15. The Finance Committee recommended and it was unanimously voted that the sum of $2,000.00 be raised and appropriated for the use of the Board of Health for the current year. Motion by William H. Nash.

Section 16. The Finance Committee recommended and it was unanimously voted that the sum of $2,550.00 be raised and appropriated for the Police Department, this to include street patrol for the current year. Motion by John W. Franklin.

Section 17. The Finance Committee recommended and it was unanimously voted that the sum of $250.00 be raised and appropriated for Forest Fires for the current year. Motion by Richard F. Barton.

Section 18. Unanimously voted that the sum of $250.-00 be raised and appropriated for the use of the Tree Warden for the current year. Motion by George H. Snell.

Section 19. The Finance Committee recommended and it was unanimously voted that the sum of $500.00 be raised and appropriated for the Removal of Snow for the current year. Motion by Archie L. Walden.

Section 20. The Finance Committee recommended and it was unanimously voted that the sum of $1,400.00 be raised and appropriated for two water bonds of $700.-00 each maturing September 1, 1930. Motion by Edward Osterholm.

Section 21. The Finance Committee recommended and it was unanimously voted that the sum of $1,000.00 be raised and appropriated for Maturing Municipal Land Loan Note. Motion by Edward Osterholm.

Section 22. The Finance Committee recommended and it was unanimously voted that the sum of $1,000.00 be raised and appropriated for Maturing High School Addition Note. Motion by Charles H. Peasley.

Article 7. The Finance Committee recommended and it was unanimously voted that the Town have the Collector of Taxes, Treasurer, Town Clerk, and Secretary of the Water Commissioners bonded with a fidelity company and raise and appropriate the sum of $150.00 to pay for same. Motion by Millard M. Rines.

Article 8. The Finance Committee recommended and it was unanimously voted that the Town authorize the Treasurer with the approval of the Selectmen, to borrow money, and the following vote to be used: "That the Town Treasurer, with the approval of the Selectmen, be and hereby is authorized to borrow money from time to time, in anticipation of the revenue of the financial

year beginning January 1st, 1931, and to issue a note or notes therefor payable within one year and debt or debts incurred under this vote to be paid from the revenue of said financial year." Motion by Edward Osterholm.

Article 9. The Finance Committee recommended and it was unanimously voted that the sum of $250.00 be raised and appropriated to continue the Town Plat for the current year. Motion by William H. Nash.

Article 10. The Finance Committee recommended and it was unanimously voted that the sum of $1,000.00 be raised and appropriated for permanent sidewalks, same to be built under the Betterment Act. Voted that same should be left in the hands of the Selectmen as to where same should be spent. Motion by Frank E. Whiting.

Article 11. The Finance Committee recommended and it was unanimously voted that the sum of $734.76 be raised and appropriated to carry on the Moth work for the current year. This is the amount required by the Commonwealth. Motion by George H. Snell.

Article 12. The Finance Committee recommended and it was unanimously voted that the sum of $1,187.85 be appropriated to pay the following overdrafts, and that this amount be taken from the Surplus Account.

Moth Overdraft	1928 account	$198.06
Moth Overdraft	1929 account	176.34
Payment of Interest	1929 account	54.76
Fire Department, Authorized		364.45
		$1,187.85

Motion by Edward Osterholm.

Article 13. The Finance Committee recommended and it was unanimously voted that the sum of $2,000.00 be appropriated to be used as a reserve fund to provide for extra-ordinary or unforseen expenses, as authorized by Section 6, Chapter 40, General Laws, and that this is to be taken from Reserve Overlay. Motion by Edward Osterholm.

Article 14. The Finance Committee recommended and it was unanimously voted that the Town grant the

use of the Town Hall at a minimum charge of $5.00 per day to the organizations as listed below:

1. Parent-Teacher Association, two evenings.
2. Plainville Fire Department, six evenings.
3. Alumni Association, two evenings.
4. Plainville Grange, one day and three evenings.
5. Plainville M. E. Church, one day and three evenings.
6. John Edward McNeill Post 217, five evenings.
7. Girl Scouts, one evening.
8. Athletic Association, one evening each week during basketball season. Motion by John W. Franklin.

Article 15. Unanimously voted that the sum of $1,500.00 be raised and appropriated to extend the Water Main on East Bacon Street, from the residence of Mr. Beyersdorfer about four hundred ninety (490) feet more or less. Motion by Francis Russell.

Article 16. The Finance Committee recommended and it was unanimously voted that the Moderator appoint a committee of three to investigate and report at the next Town Meeting, the advisability of adopting any rules or regulations governing the erection and location of buildings and signboards or do or act in any manner relative thereto. Moderator appointed three selectmen to serve on above Committee.

Article 17. The Finance Committee recommended and it was unanimously voted that the sum of $1,200.00 be raised and appropriated for the painting of the Town Hall and High School Buildings, and that the letting of the contract for said painting and supervision of the work be under the direction of the Selectmen. Motion by William H. Nash.

Article 18. The Finance Committee recommended and it was unanimously voted that the sum of $508.20 be raised and appropriated for the repairs and maintenance of the Norfolk County Hospital, the amount apportioned to Plainville. Motion by Arthur L. Crowley.

Article 19. Motion to indefinitely postpone Article 19 having been defeated, it was voted not to adopt the method of electing Selectmen as outlined in Article 19 as allowed by the General Laws of Massachusetts.

Article 20. The Finance Committee recommended and it was unanimously voted that the Town install seven street lights on Belcher Street from Washington Street near the residence of F. W. Laier to Madison Street near the residence of C. F. Battersby, and the sum of $115.15 be raised and appropriated and that the Selectmen are hereby authorized to enter into contract with the Union Light & Power Company to do this work. Motion by George B. Greenlay.

Article 21. The Finance Committee recommended and it was unanimously voted that the sum of $5,500.00 be raised and appropriated to purchase a Hook and Ladder Truck, and that the Treasurer be authorized to issue five notes of $1,000.00 each, one payable each year the first to become due in 1931. The balance of $500.00 to be raised by the 1930 Tax Levy. The Finance Committee further recommended and it was voted that a committee of three be appointed by the Moderator to purchase said Hook and Ladder Truck and that at least one of that committee be a member of the Fire Engineers. The committee appointed was as follows: Chairman of the Board of Selectmen, Treasurer of the Town of Plainville, and the Chief of the Fire Department. Also voted that the above Committee be instructed to receive bids on the old apparatus. Motion by William H. Nash.

Article 22. The Finance Committee recommended and it was unanimously voted that the sum of $225.00 be raised and appropriated to repair the Fire Alarm System and to purchase the whistle now in use. Motion by Richard F. Barton.

Article 23. The Finance Committee recommended and it was unanimously voted that the sum of $1,000.00 be raised and appropriated for the use of the Park Commissioners for the upkeep and park improvements. Motion by Meta A. Schubert.

Article 24. The Finance Committee recommended and it was voted to permit the Park Commissioners to have the old barn on the Park Property razed. Motion by Frank Etter.

Article 25. The Finance Committee recommended and it was unanimously voted that the sum of $200.00 be raised and appropriated to construct the proposed

drain on Grove Street and the same to be under the supervision of the Highway Department. Motion by Archie L. Walden.

Article 26. The Finance Committee recommended and it was unanimously voted that the sum of $200.00 be raised and appropriated to construct the proposed drain across George Street and at the junction of George and School Streets, and the same to be under the supervision of the Highway Department. Motion by Archie L. Walden.

Article 27. Unanimously voted that the sum of $350.-00 be raised and appropriated for the employment of a swimming and playground instructor for the Summer months, same to expended under the direction of the Park Commissioners. Motion by Clarence F. Telford.

Article 28. The Finance Committee recommended and it was voted that this article be laid on the table.

Article 29. Unanimously voted that the Town accept the provisions of Chapter 136 Section 21 to 28 of the General Laws covering the so-called Sunday Amateur Sports Bill. Motion by Clarence F. Telford.

Article 30. Unanimously voted to raise and appropriate the sum of $800.00 to build a sidewalk on the West side of South Street from Fuller Street in a Northerly direction to the top of Wades Hill. Motion by Francis Russell.

Article 31. The Finance Committee recommended and it was voted that this article be laid on the table.

Article 32. Unanimously voted that the land transferred from Francis Bishop on Washington, George, and Messenger Streets be placed in the hands of the Selectmen, to clear the title of this property, and if necessary put through the Land Court. This property then to be placed under the Town Forest Act of the General Laws Chap. 132 Section 35 as amended by Chap. 24 of the Acts of 1924. This to be done as soon as possible without waiting for the next Annual Meeting. Motion by George B. Greenlay.

Article 33. Nominating Committee appointed this morning brought in the following names as suggestions

for next year's Advisory and Finance Committee: Elmer Ralston, John Franklin, Walter Barden, Phillip Sherman, and Morey Day. Voted that the recommendation of this Committee be accepted and that these men serve as members of the Advisory and Finance Committee for the ensuing year.

Voted to adjourn at 10:10 o'clock P. M.

ARTHUR W. WASHBURN,
Town Clerk.

WARRANT FOR SPECIAL TOWN MEETING

COMMONWEALTH OF MASSACHUSETTS

Norfolk, ss.

To either of the Constables of the Town of Plainville,

Greeting:

In the name of the Commonwealth of Massachusetts you are hereby required to notify and warn the inhabitants of the Town of Plainville, qualified to vote in Town affairs, to meet in the Town Hall in said Plainville, on

TUESDAY, the TWENTY-SECOND
DAY of JULY, 1930

at 8 o'clock P. M. then and there to act on the following article, viz:

Article 1. To act on a report of the Board of Health in reference to a petition to them from a number of Citizens protesting against the Sanitary Conditions of the School buildings and also to appropriate a sum of money to remedy these conditions and decide how same shall be raised, or do or act in any manner relative thereto.

Hereof fail not to make due return of this Warrant with your doings thereon to the Town Clerk in conformity with the Public Statutes, at or before the time of said meeting.

Given under our hands and the seal of the Town of Plainville this Twelfth day of July, 1930.

[Seal]

ARTHUR L. CROWLEY,
MILLARD M. RINES,
WILLIAM H. NASH,
Selectmen of Plainville.

A true copy. Attest:

CHESTER A. MEYER,
Constable of the Town of Plainville.

This fourteenth day of July, 1930.

OFFICER'S RETURN ON WARRANT

COMMONWEALTH OF MASSACHUSETTS

July 14, 1930.

Town of Plainville.

Norfolk, ss.

Pursuant to the within Warrant I have notified the inhabitants of the Town of Plainville within described, to meet at the time and place and for the purpose within mentioned, by posting attested copies of this Warrant in ten public places in said Town ten days before the time of said meeting.

Signed:

CHESTER A. MEYER,
Constable of the Town of Plainville.

COMMONWEALTH OF MASSACHUSETTS

July 14, 1930.

Norfolk, ss.

Subscribed and sworn to before me,

ARTHUR W. WASHBURN,
Town Clerk.

Published in newspaper July 15, 1930.

PROCEEDINGS OF SPECIAL TOWN MEETING

Pursuant to the foregoing Warrant a Special Town Meeting was held in the Town Hall July 22, 1930 at 8 P. M. o'clock. Meeting called to order by Moderator Frank O. Patton, prayer was offered by the Rev. J. Rex Shepler, Town Clerk read the Warrant and returns thereon.

Article 1. Petition to the Board of Health. Voted that the Town Clerk read said petition and the signatures thereon.

The Finance Committee reported no recommendation on the Article.

Motion by William Nash that the report of the Board of Health be accepted and that the sum of $7,000.00 be appropriated to install new sanitary plumbing in the two school buildings, the sum to be raised from this year's tax levy. Moderator called for vote and the motion was defeated.

On motion by Edward Osterholm and amended by Walter Barden, voted that we defer action on this Article until the next Annual Town Meeting and that the School Committee be instructed to ascertain the cost of installing new urinals in the Town Building.

Voted to adjourn at 9 P. M. o'clock.

ARTHUR W. WASHBURN,
Town Clerk.

WARRANT FOR STATE PRIMARY

THE COMMONWEALTH OF MASSACHUSETTS

Norfolk, ss.

To either of the Constables of the Town of Plainville, Greeting:

In the name of the Commonwealth you are hereby required to notify and warn the inhabitants of said town who are qualified to vote in Primaries to meet in Town Hall,

TUESDAY, the SIXTEENTH DAY
of SEPTEMBER, 1930

at 12:15 o'clock P. M., for the following purposes:

To bring in their votes to the Primary Officers for the Nomination of Candidates of Political Parties for the following offices:

Governor for this Commonwealth.

Lieutenant Governor for this Commonwealth.

Secretary of the Commonwealth for this Commonwealth.

Treasurer and Receiver-General for this Commonwealth.

Auditor of the Commonwealth for this Commonwealth.

Attorney General for this Commonwealth.

Senator in Congress for this Commonwealth.

Representative in Congress for 13th Congressional District.

Councillor for 7th Councillor District.

Senator for 4th Worcester Senatorial District.

1 Representative in General Court for 11th Norfolk Representative District.

District Attorney for Southeastern District.

Register of Probate and Insolvency for Norfolk County.

Associate County Commissioners (2) for Norfolk

County.

County Treasurer for Norfolk County.

And for the Election of the following officers:

District Member of State Committee for each political party for the 4th Worcester Senatorial District.

14 Members of the Republican Town Committee.

Members of the Democratic Town Committee.

3 Delegates to State Conventions of the Republican Party.

Delegates to State Conventions of the Democratic Party.

All the above candidates and officers are to be voted for upon one ballot.

The polls will be open from 12:15 P. M. to 8 P. M.

And you are directed to serve this warrant by posting attested copies thereof seven days at least before the time of said meeting as directed by vote of the town.

Hereof fail not and make return of this warrant with your doings thereon at the time and place of said meeting.

Given under our hands this first day of September, A. D. 1930.

ARTHUR L. CROWLEY,
MILLARD M. RINES,
WILLIAM H. NASH,
Selectmen of Plainville.

A true copy. Attest:

CHESTER A. MEYER,
Constable.

September 5, 1930.

OFFICER'S RETURN ON WARRANT

COMMONWEALTH OF MASSACHUSETTS

Norfolk, ss.

Town of Plainville.

Pursuant to the within Warrant I have notified the

inhabitants of the Town of Plainville within described, to meet at the time and place and for the purpose within mentioned, by posting attested copies of this Warrant in seven public places in said Town ten days before the time of said meeting.

CHESTER A. MEYER,
Constable of the Town of Plainville.

COMMONWEALTH OF MASSACHUSETTS

September 11, 1930.

Norfolk, ss.

Subscribed and sworn to before me,

ARTHUR W. WASHBURN,
Town Clerk.

PROCEEDINGS OF THE STATE PRIMARY

The Primary Eelection was held in the Town Hall, Plainville, September 16th, 1930.

The meeting was colled to order by the Town Clerk, Arthur W. Washburn, reading the Warrant and return thereon at 12 o'clock noon.

Ballot Clerks: Charlotte Patton and Fred Northup.
Tellers: Frank King and Dacia Anderson.
Ballot Box Officer: John W. Franklin.
Police Officer: George Snell.

The above named were duly sworn to the faithful performance of their duties by the Town Clerk and the pools were declared open at 12:15 o'clock. There were 150 Ballots cast, 145 Republican and 5 Democratic.

The results of the balloting were as follows, viz:

GOVERNOR

Republican Party	
Frank G. Allen, Norwood	142
John D. Devir, Malden	2
Blanks	1

Democratic Party

John J. Cummings, Boston	1
Joseph B. Ely, Westfield	4

LIEUTENANT GOVERNOR

Republican Party

William Sterling Youngman, Boston	136
Blanks	9

Democratic Party

Strabo V. Claggett, Newton	4
Blanks	1

SECRETARY

Republican Party

Frederic W. Cook, Somerville	128
Blanks	17

Democratic Party

Arthur G. Flynn, Revere	3
Chester J. O'Brien, Boston	1
Joseph Santosuosso, Boston	1

TREASURER

Republican Party

James William Bean, Cambridge	17
Fred Jefferson Burrell, Medford	33
Charles Lawrence Burrill, Boston	40
Russell D. Chase, Longmeadow	11
Ezra D. Whitaker, North Adams	3
George B. Willard, Brookline	7
John W. Withington, Dedham	7
Russell Abner Wood, Cambridge	3
Blanks	24

Democratic Party

John H. Dorsey, Boston	3
Charles E. Hurley, Cambridge	1
Fred H. Rourke, Lowell	1

AUDITOR

Republican Party

Joseph N. Carriere, Fitchburg	37
Alonzo B. Cook, Boston	92
Blanks	16

Democratic Party
Francis X. Hurley, Cambridge 2
Francis J. O'Gorman, Boston 1
Jerome J. Shea, Greenfield 2

ATTORNEY GENERAL

Republican Party
Joseph E. Warner, Taunton 128
Blanks 17

Democratic Party
Henry P. Fielding, Boston 1
Harold W. Sullivan, Boston 4

SENATOR IN CONGRESS

Republican Party
William M. Butler, Boston 82
Eben S. Draper, Hopedale 42
Andrew Joseph Gillis, Newburyport 15
Blanks 6

Democratic Party
Marcus A. Coolidge, Fitchburg 3
Eugene N. Foss, Boston 1
Joseph F. O'Connell, Boston 1

CONGRESSMAN

Republican Party
Robert Luce, Waltham 128
Blanks 17

Democratic Party
Donald M. Hill, Newton 3
Blanks 2

COUNCILLOR

Republican Party
Walter E. Schuster, Douglas 122
Blanks 23

Democratic Party
Blanks 5

SENATOR

Republican Party
Elbert M. Crockett, Milford 109
Joseph A. Patenaude, Webster 20

Blanks 16

Democratic Party

Edwin F. Tuttle, Bellingham 4

Blanks 1

REPRESENTATIVE IN GENERAL COURT

Republican Party

Frank H. Alden, Foxborough 35

George A. Gaunt, Foxborough 19

Ray A. Wheeler, Foxborough 19

Ernest A. White, Foxborough 67

Blanks 5

Democratic Party

Francis S. Russell, Plainville 5

DISTRICT ATTORNEY

Republican Party

Winfield M. Wilbar, Brockton 123

Blanks 22

Democratic Party

Francis B. Mahoney, Quincy 5

REGISTER OF PROBATE AND INSOLVENCY

Republican Party

Thomas V. Nash, Weymouth 120

Blanks 25

Democratic Party

Thomas V. Nash, Weymouth 2

David L. Tuttle, Bellingham 3

COUNTY COMMISSIONER

Republican Party

Frederick A. Leavitt, Brookline 113

Blanks 32

Democratic Party

Warren J. Swett, Canton 4

Blanks 1

ASSOCIATE COMMISSIONERS

Republican Party

Arthur G. Chapman, Braintree 105

Ernest H. Gilbert, Stoughton 92

Blanks	93
Democratic Party	
Blanks	10

COUNTY TREASURER

Republican Party	
Frederic C. Cobb, Dedham	119
Blanks	26
Democratic Party	
Frederic C. Cobb, Dedham	4
William P. Nickerson, Norwood	1

STATE COMMITTEE

Republican Party	
John H. Doyle, Milford	62
Gwendolyn B. Knowlton, Upton	57
Blanks	32
Democratic Party	
Francis E. Cassidy, Webster	5

DELEGATES TO STATE CONVENTION

Republican Party	
Arthur W. Washburn, Plainville	126
James E. McNeill, Plainville	115
Harry A. Holt, Plainville	115
Blanks	79
Democratic Party	
Fred W. Northup, Plainville	1
Harold L. Anderson, Plainville	1
George J. Davis, Plainville	1
Blanks	12

TOWN COMMITTEE

Republican Party	
James E. McNeill, Plainville	109
Osmond E. Horton, Plainville	113
Richard H. Berkley, Plainville	105
Fred Sweeting, Plainville	109
Arthur W. Washburn, Plainville	113
Charles J. Quirk, Plainville	107
Harry A. Holt, Plainville	108
Hosmer F. Keeney, Plainville	109
George L. Smithlin, Plainville	108

Clarence F. Telford, Plainville	110
William White, Plainville	111
Frank V. Henrich, Plainville	109
Edward E. Bauman, Plainville	107
Edward H. McAfee, Plainville	110
Lee R. Higgins, Plainville	1
Jacob Engleburt, Plainville	1
Blanks	500

Democratic Party

Fred W. Northup, Plainville	1
Harold L. Anderson, Plainville	1
George J. Davis, Plainville	1
Blanks	12

ARTHUR W. WASHBURN,
Town Clerk.

WARRANT FOR STATE ELECTION

COMMONWEALTH OF MASSACHUSETTS

Norfolk, ss.
To either of the Constables of the Town of Plainville, Greeting:

In the name of the Commonwealth of Massachusetts, you are hereby directed to notify and warn the legal voters of the Town of Plainville, to meet in the Town Hall of said Plainville, on

TUESDAY, NOVEMBER 4, 1930

at 6:00 o'clock A. M., it being the Tuesday after the first Monday in said month, then and there to give in their votes for the following offices:

Governor for this Commonwealth.

Lieutenant Governor for this Commonwealth.

Secretary of the Commonwealth for this Commonwealth.

Treasurer and Receiver-General for this Commonwealth.

Attorney General for this Commonwealth.

Senator in Congress for this Commonwealth.

Representative in Congress for 13th Congressional District.

Councillor for 7th Councillor District.

Senator for 4th Worcester Senatorial District.

1 Representative in General Court for 11th Norfolk Representative District.

District Attorney for Southeastern District.

Register of Probate and Insolvency for Norfolk County.

County Commissioner for Norfolk County.

Associate County Commissioners (2) for Norfolk County.

County Treasurer for Norfolk County.

And also to vote "Yes" or "No" to the following referendum questions:

Question No. 1.—Shall the proposed amendment to the constitution relative to the apportionment of senatorial, representative and councillor districts be approved.

Question No. 2. Shall the proposed law for the repeal of Section 2A of Chapter 138, of the General Laws, relative to the manufacture, transport, import and export of spirituous or intoxicating liquor and certain non-intoxicating beverages be approved.

Question No. 3. Shall the proposed law which amends General Laws, Chapter 131, by inserting a new section relative to the use of traps for the capture of fur bearing animals be approved.

The polls will be open at six o'clock in the forenoon and will close at eight o'clock in the afternoon.

And you are hereby directed to serve this warrant by posting attested copies thereof seven days at least before the time of said meeting as directed by vote of the town.

Hereof fail not and make return of this warrant with your doings thereon at the time and place of said meeting.

Given under our hands this twenty-fourth day of September, A. D. 1930.

[Seal]

ARTHUR L. CROWLEY,
MILLARD M. RINES,
WILLIAM H. NASH,
Selectmen of Plainville.

A true copy. Attest:

CHESTER A. MEYER,
Constable of Plainville.

This twenty-fourth day of October, 1930.

COMMONWEALTH OF MASSACHUSETTS

October 24, 1930.

Norfolk, ss.

Plainville, Mass.

This certifies that I have posted seven copies of the within Warrant in seven public places in the Town of Plainville.

CHESTER A. MEYER,
Constable, Town of Plainville.

COMMONWEALTH OF MASSACHUSETTS

Subscribed and sworn to before me this 30th day of October, 1930,

ARTHUR W. WASHBURN,
Town Clerk.

PROCEEDINGS OF THE STATE ELECTION

The State Election was held in the Town Hall, Plainville on Tuesday, November 4, 1930.

The meeting was called to order by Arthur W. Washburn, Town Clerk, who read the Warrant and return thereon.

Ballot Clerks: Fred Northup and Harriet F. Washburn.

Tellers: Dacia Anderson and Frank King.

Police Officer: George Snell.

The above named were duly sworn to the faithful performance of their duty by the Town Clerk. The Ballot Box was inspected and found to be in good working order and empty. It was then locked and they key given into the hands of the police officer.

The polls were declared open at 6 A. M.

At 8 P. M. by vote of the election officers the polls were declared closed. The number of Ballots cast were 523 and 1 Absentee Ballot, total 524.

The result of the balloting was as follows, viz:

GOVERNOR

John W. Aiken, Socialist Labor Party	7
Frank G. Allen, Republican	428

Harry J. Canter, Communist Party	2
Joseph B. Ely, Democratic	72
Alfred Baker, Lewis, Socialist Party	10
Blanks	5

LIEUTENANT GOVERNOR

Strabo V. Claggett, Democratic	59
Maria C. Correia, Communist Party	2
Stephen J. Surridge, Socialist Labor Party	4
Edith M. Williams, Socialist Party	10
William Sterling Youngman, Republican	439
Blanks	10

SECRETARY

Daniel T. Blessington, Socialist Labor Party	3
Frederic W. Cook, Republican	435
Albert Sprague Coolidge, Socialist Party	10
James W. Dawson, Communist Party	2
Chester J. O'Brien, Democratic	59
Blanks	15

TREASURER

Fred Jefferson Burrell, Republican	408
Eva Hoffman, Communist Party	3
Charles F. Hurley, Democratic	77
Walter S. Hutchins, Socialist Party	10
Charles S. Oram, Socialist Labor Party	3
Blanks	23

AUDITOR

Alonzo B. Cook, Republican	420
Harry Fieldman, Socialist Party	11
Francis X. Hurley, Democratic	71
Albert Oddie, Communist Party	1
Fred E. Oelcher, Socialist Labor Party	4
Blanks	17

ATTORNEY GENERAL

Morris I. Becker, Socialist Labor Party	7
John W. Janhonen, Communist Party	2
John Weaver Sherman, Socialist Party	8
Harold W. Sullivan, Democratic	61
Joseph E. Warner, Republican	429
Blanks	17

SENATOR IN CONGRESS

William M. Butler, Republican	421
Marcus A. Coolidge, Democratic	79
Oscar Kinsalas, Socialist Labor Party	5
Max Lerner, Communist Party	1
Sylvester J. McBride, Socialist Party	9
Blanks	9

CONGRESSMAN (Thirteenth District)

Donald M. Hill, Democratci	73
Robert Luce, Republican	426
Blanks	25

COUNCILLOR (Seventh District)

Walter E. Schuster, Republican	431
Blanks	93

SENATOR (Fourth Worcester District)

Elbert M. Crockett, Republican	425
Edwin F. Tuttle, Democratic	67
Blanks	32

REPRESENTATIVE IN GENERAL COURT
(Eleventh Norfolk District)

Francis S. Russell, Democratic	117
Ernest A. White, Republican	390
Blanks	17

DISTRICT ATTORNEY (Southeastern District)

Francis B. Mahoney, Democratic	61
Winfield M. Wilbar, Republican	400
Blanks	63

REGISTER OF PROBATE AND INSOLVENCY
(Norfolk County)

Thomas Nash, Democratic, Republican	399
Blanks	125

COUNTY COMMISSIONER (Norfolk County)

Frederick A. Leavitt, Republican	394
Warren J. Swett, Democratic	66
Blanks	64

ASSOCIATE COMMISSIONERS (Norfolk County)

Arthur G. Chapman, Republican	350
Ernest H. Gilbert, Republican	247
Blanks	457

COUNTY TREASURER (Norfolk County)

Frederic C. Cobb, Democratic, Republican	357
Blanks	167

QUESTION NO. 1

Proposed Amendment To The Constitution

Shall an amendment to the constitution relative to the apportionment of senatorial, representative and councillor districts, further described as follows:

The proposed amendment of the Constitution provides for the annulment of Article XXI of the Articles of Amendment of the Constitution and the substitution therefor of a new Article XXI, and for the annulment of Article XXII of the Articles of Amendment of the Constitution and the substitution therefor of a new Article XXII. The proposed amendment embodies in substance the following changes in and additions to said Articles XXI and XXII:

1. In proposed Article XXI, towns of twelve thousand inhabitants or more may be divided in forming representative districts. No precincts, however, in such towns may be divided. In taking the census the special enumeration of legal voters shall specify the number residing in each precinct of such towns. Under existing Amendment XXI no town may be divided and no specification of the number of voters in a precinct is required.

2. The division of a country into representative districts and the apportionment of representatives to districts therein is to be made by "The county commissioners or other body acting as such or, in lieu thereof, such board of special commissioners in each county as may for that purpose be provided by law, . . ." Under Article XXI as it now stands the division and apportionment is made by "The mayor and aldermen of the city of Boston, the county commissioners of other counties than Suffolk,—or in lieu of the mayor and aldermen of the city of Boston, or of the county commissioners in each county other than Suffolk, such board of special

commissioners in each county, to be elected by the people of the county, or of the towns therein, as may for that purpose be provided by the law, . . ." The time for assembling of such commissioners, board or body for the purpose of making such division and apportionment is also changed, from the first Tuesday of August next after each assignment by the Legislature of the number of representatives to each county, to a time within thirty days after certification by the Secretary of the Commonwealth to such commissioners, board of the number so assigned, or within such other period as the General Court may by law provide.

3. Under the proposed Articles, each special enumeration shall be the basis for determining the districts, senatorial, representative and councillor, for the ten-year period beginning in the fourth January following said special enumeration and the present division of districts is to remain in effect until January, 1939. Under the existing amendments the ten-year period is the period between the taking of each census. (Thus, the next redivision based upon the next census in 1935 would, under the proposed Articles, affect those elected in 1938 to hold office beginning in January, 1939, instead of affecting those elected in 1936 to hold office beginning January, 1937. Under existing amendments representation of newly created districts begins in January of the second year after each ten-year census, whereas under the proposed article it would begin in January of the fourth year thereafter.) The number of representatives (240), senators (40), and councillors (8), is not changed.

4. The Legislature may limit the time within which a division of representative, councillor or senatorial districts may be questioned by judicial proceedings. The existing amendments contain no provision that itself limits or authorizes the Legislature to limit such time, which received in a joint session of the two Houses held May 17, 1928, 182 votes in the affirmative and 48 in the negative, and at a joint session of the two Houses held May 26, 1930, received 155 votes in the affirmative and 88 in the negative, be approved?

YES	173
NO	76
Blanks	275

QUESTION NO. 2

Law Proposed By Initiative Petition

Shall the proposed law which amends the General Laws by striking out Chapter 138, Section 2A, which section provides that, "No person shall manufacture, transport by air craft, water craft or vehicle, import or export spirituous or intoxicating liquor as defined by Section three, or certain non-intoxicating beverages as defined by Section one, unless in each instance he shall have obtained the permit of other authority required therefor by the laws of the United States and the regulations made thereunder," which law was disapproved in the House of Representatives by a vote of 110 in the affirmative and 123 in the negative and in the Senate by a vote of 11 in the affirmative and 26 in the negative, be approved?

YES	177
NO	263
Blanks	84

QUESTION NO. 3

Law Proposed By Initiative Petition

Shall the proposed law which amends General Laws, Chapter 131, by inserting therein a new section number 59A, which in substance makes it a misdemeanor punishable by a fine of fifty dollars for any person to use, set or maintain any trap or other device for the capture of fur-bearing animals which is likely to cause continued suffering to an animal caught therein and which is not designed to kill the animal at once or take it alive unhurt, except traps or other devices for protection against vermin, set or maintained within fifty yards of any building or cultivated plot of land to the use of which the presence of vermin may detrimental, which law was disapproved in the Senate by a vote of 12 in the affirmative and 24 in the negative, and in the House of Representative by a vote of 48 in the affirmative and 167 in the negative, be approved?

YES 205

NO 191

Blanks 128

ARTHUR W. WASHBURN,
Town Clerk.

TOWN CLERKS' MEETING

A record of the doings of the Clerks of the 11th Norfolk Representative District of the Towns of Foxborough, Franklin, Norfolk, Plainville and Wrentham.

On the 14th day of November, 1930, the Clerks of the Towns above mentioned met in the Selectmen's Rooms at Franklin and examined and compared transcripts of the record of votes cast on the 4th day of November in said Towns, for Representative in the General Court for the 11th Norfolk Representative District, in said County, and did ascertain that Ernest A. White was duly elected and issued certificates of his election, one of which was sent to the Secretary of the Commonwealth, at Boston and one was delivered to a constable of the Town of Foxborough to be served on the said Ernest A. White.

Tabulation of Votes

	Francis S. Russell	Ernest A. White	Blanks	Total
Foxborough	252	1036	82	1370
Franklin	871	961	143	1975
Norfolk	85	222	20	327
Plainville	117	390	17	524
Wrentham	154	496	58	708
Totals	1479	3105	320	4904

Witness our hands at Franklin, this 14th day of November, 1930.

John W. Richardson, Town Clerk of Foxborough.
Michael J. Costello, Town Clerk of Franklin.
George F. Campbell, Town Clerk of Norfolk.
Arthur W. Washburn, Town Clerk of Plainville.
Franklin A. Dunlop, Town Clerk of Wrentham.

ARTHUR W. WASHBURN,
Town Clerk.

LICENSES RECEIVED BY TOWN CLERK FOR THE YEAR 1930

Dogs—Number licensed 203			Amount	$533.00
Less fees				40.80
Amount turned over to County Treasurer				$492.20
10 Common Victuallers	at	$ 3.00 each		
and one	at	1.00		$31.00
2 Inn Holders	at	5.00 each		10.00
1 Amusement	at	2.00 each		2.00
2 Sunday Amusement	at	3.00 each		6.00
1 Antique	at	5.00 each		5.00
1 Auctioneer	at	2.00 each		2.00
1 Pool and Billiard	at	5.00 each		5.00
11 Bus	at	10.00 each		110.00
10 Lords Day	at	3.00 each		30.00
8 Sale of Gasoline	at	1.00 each		8.00
2 Motor Vehicle Junk	at	15.00 each		30.00
Overpayment of dog license				.02
Amount turned over to Town Treasurer				$239.02

ARTHUR W. WASHBURN,
Town Clerk.

BIRTHS RECORDED IN PLAINVILLE DURING 1930

Date	Name	Parents
Jan. 6	Arlene Phyllis Avery,	Clarence P. - Elsie R.
Jan. 9	Raymond Robert Fulton, Jr.,	Raymond R. - Ruth K.
Jan. 23	Howard Robert Henrich,	Frank V. - Avis H.
Feb. 27	Arthur Edward Dion,	William A. - Leah P.
Mar. 3	Irene Zorine Marie Mailly,	Raoul J. - Yvonne E.
Mar. 20	Stillborn.	
Apr. 4	Agnes Martha Bucka,	Ernest - Agnes C.
May 22	Carolyn Whiting Freeman,	James A. - Hilda W.
May 23	Joseph Edward Gaulin,	Joseph F. - Anna L.
June 26	Eleanor Catherine Cronin,	Stephen - Margaret D.
Aug. 7	Mildred Arleta Franklin,	Jesse W., Jr. - Frances W.
Aug. 16	Charles Francis Turner,	Earl Joy - Ann B.
Aug. 19	Miriam Charlotte Gardner,	Byron E. - Estelle B.
Sept. 25	Lucy Isabel Sharron,	Arthur J. - Ida H.
Oct. 24	Eva DeRoy Rainville,	L. Phillip - Eva DeRoy
Nov. 6	Charles William Kessler,	Frederick P. - Greta F.
Dec. 4	Wilfred Ronald Everton,	William R. - Lillian C.

A true copy. Attest:

ARTHUR W. WASHBURN,
Town Clerk.

MARRIAGES RECORDED IN PLAINVILLE DURING 1930

Date	Name	Married by
Jan. 1.	Russel Logan Betts Lillian E. Jakubajtis	W. H. Wakefield, Jr.
Jan. 30.	Harry J. LaRose Gladys V. Harker	John Rex Shepler
Feb. 23.	Alexander T. Wickman Eva L. Miller	H. Newton Clay
Apr. 20.	William August Weber Margaret Mary Schronim	John Rex Shepler
June 2.	Winslow Hudson Rogers Mildred A. Follett	John Rex Shepler
June 14.	Ernest Lucius Maxcy Ruth Jeannette Gardner	Arthur W. Dycet
June 28.	Richard Garry Berkley Carolyn Adeline Laura Elwell	Samuel T. Clifton
June 28.	Clifford E. Dyer Elinor G. White	Frank R. Doore
July 4.	Kimball H. Sargent Winifred Madeliene Andrews	John Rex Shepler
July 5.	LeRoy B. Wilson Eunice A. Perry	S. T. Lippincott
July 12.	Alec H. Fredrickson Elsie Greenhalgh	Eber Eldon Craig
Aug. 6.	Leslie W. Cheney Gladys W. Whittaker	John Rex Shepler
Sept. 1.	Ralph E. Wight Barbara M. Ruggles	M. Oakman Patton
Sept. 15.	Raymond H. Parkhurst Natalie Whitcomb	Walter C. Pierce
Sept. 15.	Willard Sherman Marjorie Bennett	E. E. Jones
Nov. 18.	Alfred Patnaude Marie Herscop	John Rex Shepler
Dec. 8.	Howard E. Rioux Dorothy E. DuPell	Dennis J. Maguire

A true copy. Attest:

ARTHUR W. WASHBURN,
Town Clerk.

DEATHS RECORDED IN PLAINVILLE DURING 1930

Date	Name	Yr	Mo	Da	Cause of Death
Jan. 2	Albert Byron Pond	78	4	[illegible]	Arterio Sclerosis
Jan. 15	Mary Ann Eiden	74	10	8	Cerebral Hemorrhage
Jan. 27	Elizabeth Caroline King	88	6	30	Cancer of Breast
Mar. 31	Nettie Emily Crockett	52	1	25	Coronary Embolus
April 12	Emma Louise Adams	79	1	28	Carcinoma of Uterus
May 13	Fred Washington Gardner	70	11	5	Tuberculosis of Lungs
May 16	Agenora Thalia Morse	83	11	28	Acute Bronchitis
May 30	Valentin Devriendt	68	9	1	Carcinoma of Stomach
June 21	George Irving Abendroth	70	8	22	General Arteriosclerosis
June 22	Harriet N. Blake	86	4	10	Myocarditis
June 17	Julius Theodore Fink	43	5	5	Apparently Cerebral Hemorrhage
Aug. 30	Nettie Sophia Falk	77	4	18	Arteriosclerosis
Sept. 15	Lewis Martin	78	3	26	Cerebral Hemorrhage
Oct. 26	Henry Winslow Bliss	81	11	28	Valvular Disease of Heart
Oct. 31	Edith May Butler	68	10	5	Broncho-Pneumonia
Nov. 4	Margaret A. Bliss	65	7	24	Cerebral Hemorrhage
Nov. 16	Martha Josephine Grove	76		10	Lobar Pneumonia

A true copy. Attest: ARTHUR W. WASHBURN, Town Clerk.

JURY LIST

Town of Plainville, Massachusetts — 1930 - 1931

Name	Address	Occupation
Adams, George H.,	Cottage St.	Jeweler
Anderson, Chester A.,	South St.	Machinist
Averill, Frank W.,	South St.	Merchant
Barney, Frank E.,	Spring St.	Jeweler
Bennett, Philip A.,	Broad St.	Jeweler
Blanchard, William E.,	Walnut St.	Jeweler
Desjardines, Herman R.,	Bugbee St.	Jeweler
Dodge, John W.,	Warren St.	Jeweler
Loud, Harry W.,	Pleasant St.	Watchman
McNeill, James E.,	Bacon Square	Laundryman
Rines, Millard M.,	South St.	Farmer
Sweeting, Fred,	Witheral Place	Jeweler
Telford, Clarence F.,	Pleasant St.	Toolmaker
Washburn, Arthur W.,	George St.	Farmer
Whittaker, John W.,	Warren St.	Toolmaker

ARTHUR W. WASHBURN,
Town Clerk.

ANNUAL REPORT

OF THE

School Committee

OF

Plainville, Massachusetts

FOR

Year ending December 31, 1930

SCHOOL OFFICIALS

SCHOOL COMMITTEE

CHARLES H. PEASLEY, Chairman. Term expires 1933
Telephone North Attleboro, 121-W.

FRANK O. PATTON, Secretary. Term expires 1931
Telephone North Attleboro, 507-R-2.

RUFUS KING. Term expires 1932
Telephone North Attleboro, 392.

Meeting of the School Committee is held in the office, Town Hall Building, on Wednesday preceding the third Thursday of the month.

Union Superintendent of Schools, Norton and Plainville

LAURENCE G. NOURSE
Residence Telephone, Norton, 66.
School Telephone, North Attleboro, 385-R.

The superintendent may be reached at the office at the Town Hall Building every Tuesday, and other days by appointment.

Authorized to Issue Work Certificates

CHARLES H. PEASLEY
Telephone North Attleboro, 121-W.

School Physician

DR. N. C. BULLARD
Telephone North Attleboro, 337-J.

School Nurse

MRS. RUAH M. HARRIS
Telephone North Attleboro, 1138-R.

Attendance Officer

ELMER C. PEASE

SCHOOL CALENDAR, 1930 - 1931

Elementary and High Schools

First term opens September 9, 1930
First term closes December 24, 1930
Second ter mopens January 5, 1931
Second term closes February 20, 1931
Third term opens March 2, 1931
Third term closes April 24, 1931
Fourth term opens May 4, 1931
Fourth term closes:
Elementary Schools—June 19, 1931
High School—June 26, 1931

Holidays for all schools:

October 12
November 11
Thanksgiving Day and the day following
January 1
February 22
April 19
May 30

School Sessions:

High School: Regular session, 8 to 1:30; extra session 1:30 to 3:30.
Grammar School: 9 to 12 and 1 to 3.
Primary School: 9 to 11:45 and 1 to 3.

No School Signals:

7:15 A. M.—Three double blasts on fire alarm system signifies no school for all pupils for the day.

7:30 A. M.—Same signal signifies no school for elementary school pupils.

11:45 A. M.—Same signal signifies no school in the afternoon and all pupils will stay in school one hour longer than usual and then be dismissed for the day.

REPORT OF THE SCHOOL COMMITTEE

January 1, 1931.

To the citizens of the Town of Plainville:

We have been very fortunate this year to retain our high school staff intact. However, in the grades we have had many changes—Miss Forsberg and Miss Robbins being the only teachers to return. We have, however, secured good teachers for the rest of the grades. Miss Woods has taken charge of the sixth and seventh grade room. In the primary school, Miss Tuttle was placed as principal and teaches the fourth grade. Miss Howard, Miss Fuller and Miss Ahola were secured for the first, second and third grades respectively.

The work of the schools has been carried on very successfully so far with no loss of time due to epidemics or other causes.

The seats and desks in some of the rooms, especially the high school, are so old and poor that they cannot be patched up to serve much longer. This will necessitate quite an expenditure to replace them, as equipment of that kind is expensive.

Your committee was instructed to bring into the town meeting estimates for renovating the urinals in both buildings. This we are doing but we feel that, with the present fine care on the part of the janitor, there is no real immediate need of any temporary action being taken by the town. We would recommend that no temporary expenditure be made but that the town make a complete change to a flush system when it is financially able to do so.

We would call your attention to the fact that the town received from the state and other sources the sum of $7,647.96 making the net cost to the town for support of schools for the year 1930 only $19,128.00.

Our financial report follows:

Money Available for Schools

Appropriation	$26,856.00	
Interest on Town School Fund	36.81	
		$26,892.81

Expended

General Expenses		
School Committee		
Superintendent, Salary	$ 1,600.00	
Expenses	134.35	
Expenses of Instruction		
Salaries, High and Elementary	15,811.86	
Books and Supplies, High and Elementary	1,694.86	
Operation of School Plant		
Janitor	1,528.00	
Fuel	1,491.16	
Miscellaneous	379.22	
Maintenance	710.04	
Health	439.63	
Transportation	2,690.00	
New Equipment	296.84	
		$26,775.96
Balance		116.85

Budget For 1931

We recommend for 1931 that the sum of $27,500.00 be appropriated according to the estimated budget.

General Expenses		
Superintendent, Salary	$ 1,600.00	
Expenses	140.00	
Expenses of Instruction		
Salaries, High and Elementary	16,385.00	
Books and Supplies, High and Elementary	1,500.00	
Operation of School Plant		
Janitor	1,664.00	
Fuel	1,500.00	
Miscellaneous	441.00	
Maintenance	885.00	
Health	415.00	
Transportation	2,675.00	
New Equipment	295.00	
		$27,500.00

The town received during 1930 from the State on account of Schools:

General School Fund, Part 1	$3,115.20	
General School Fund, Part 2	2,644.33	
For Superintendent	774.39	
For High School	1,054.00	
		$7,587.92
From the Town of Wrentham for Tuition		60.04
Total		$7,647.96
Total Expenditure for 1930	$26,775.96	
Receipts from outside sources	7,647.96	
Net Expenditure by Town of Plainville		$19,128.00

The receipts for 1931 are expected to be approximately the same as those stated above for 1930.

Respectfully submitted,

CHARLES H. PEASLEY, Chairman.
FRANK O. PATTON, Secretary.
RUFUS KING.

REPORT OF SUPERINTENDENT OF SCHOOLS

To the Planiville School Committee:

I have the pleasure of submitting to you my seventh annual report as Superintendent of Schools and the twenty-fifth in the series of reports. In the report for 1929 I gave a detailed presentation of the duties, responsibilities, and activities of the Superintendent of Schools as I conceived them. I believe that account gave a definite outline of the work of the executive agent of the School Committee and one that is in accordance with the general practice and the approved theory of the duties of that position. During the past year I have endeavored to continue the practice as outlined. I shall confine this year's report to the following major items: 1. Brief record of some educational achievements. 2. Outline of certain major educational objectives. 3. New school activities. 4. Special recommendations.

The main school activities and general school procedure have progressed during the past year according to the standards set up in previous reports. I shall report only one effort in this field. During the first week in December a series of achievement tests were given to all pupils in grades three to eight. This was used for the purpose of giving the teachers further information on the results of their work. It was given to supplement and not replace the regular check-up work of each teacher and the general tests given by the superintendent. Each teacher has used the results of this survey to help individual pupils discover the particular methods or procedures or specific field of facts in which he was weak and in which he, therefore, needed further study. It was also given to see in which divisions in each subject the class needed further drill. Thus the class is able to spend time to advantage on items really needed and not to waste time on items which were evidently well known. The results made possible comparison with the tentative standards set by the records of the results of similar tests with large groups of pupils. The test used was the Public School Achievement Test for this year. Similar tests have been devised for several years past and have been used for similar purposes

in thousands of schools. The general report which I have received from the teachers has been that the record made by the pupil has been surprisingly similar to the record in their own testing program, and that the use of the tests has been of value to them in diagnosing the needs of the class in general and of the individual pupil. The following table shows the general results. In reading the comparison of the scores with the tentative standards shows that the lower grades were slightly higher than the standards and the upper grades slightly lower. In both tests in arithmetic the scores were below the standards. In language usage and in spelling the scores which were made in these schools were decidedly higher than the standards. A careful examination by each teacher of her room is giving her much valuable information as to the work requiring the greatest amount of attention.

Reading

	Grade 3	4	5	6	7	8
Plainville Score	14	27	35	35	46	48
Standard Score	15	25	33	41	47	53

Arithmetic Computation

	Grade 3	4	5	6	7	8
Plainville Score	10	21	30	39	41	51
Standard Score	11	25	34	46	53	59

Arithmetic Reasoning

	Grade 3	4	5	6	7	8
Plainville Score	6	12	16	19	28	34
Standard Score	8	13	18	23	29	35

Language Usage

	Grade 3	4	5	6	7	8
Plainville Score	39	57	59	61	68	72
Standard Score	18	30	36	42	51	57

Spelling

	Grade					
	3	4	5	6	7	8
Plainville Score	23	56	65	71	86	76
Standard Score	27	37	57	72	84	96

It is certainly worth while for everyone to keep in mind what are the definite goals or objectives for which they are striving. For a number of years a very excellent summary of the major activities of life and, therefore, principles for school endeavor have been set up as follows: 1. Health. 2. Command of Fundamental Processes. 3. Worthy Home Membership. 4. Vocation. 5. Citizenship. 6. Leisure. 7. Ethical Character. The following definitions of the aims of education are worth considering. They are only a few of the great number which might profitably be quoted.

1. Education is the re-making of life.—Kilpatrick.
2. Education is not the storing of knowledge, but the development of power.—Orcutt.
3. The true aim of education is the attainment of happiness through perfect virtue.—Aristotle.
4. Teaching may be defined as the awakening of another's mind, and the training of its faculties to a normal self-activity.—F. H. Palmer.
5. The end of education is triple: (1) to develop the mental faculties, (2) to communicate knowledge, and (3) to mould character.—Thiry.

After studying the above general objectives it would be well to consider some of the specific items or topics which are being studied by our teachers. 1. The need for the solution of the problem of the wise use of leisure time is one of the greatest problems before the world today. With the great increase in the amount of leisure time, especially for industrial workers, and with the enormous increase of commercialized agencies giving opportunities for the use of leisure time, the need is very evident. Some specific endeavors to interest people in constructive activities are very desirable. A more fundamental approach to the problem will show that the whole education of the youth has a decided effect upon how their leisure time will be spent. Education must be broad enough to develop within the pupil standards of

life and interests which will remain with him after he leaves school and will control his leisure time. I saw a a good example of the importance of this problem by the number of discussions on this question at the last annual meeting of the Department of Superintendents of the National Education Association. The one event that will longest stay in the minds of the superintendents present was the enormous pageant put on at Atlantic City. Several thousand pupils and teachers took part in this very spectacular event. The whole theme of the pageant was to demonstrate the importance of wise choice in the use of leisure time by the youth of the country. 2. The understanding of mental health or hygiene will do much to solve many problems which confront the teacher in working for the fullest development of the individual pupils. Only recently have the studies in this field progressed sufficiently that it is generally known what important part is played in the development of the child by so many factors which were not well known or were disregarded in the past. Among these are the child's fears, the wrong or the perverted point of view towards society, the idea of over self-importance, or the idea of personal inferiority. The secret of many driving forces such as initiative, the sense of civic and social responsibility and many others which play a vital part in the adjustment to life have a very strong foundation in the mental habits of early childhood, and in the activities of the very critical age at the time of high school training. There is a large opportunity for study and effort in this field. 3. The immediate aim of preparation for college as one of the chief standards of high school is a very important factor in the school. Due to the present circumstances very little can be done at the present time to offset the evil of setting up the college entrance examination system as a standard. This is a definite goal to prepare for and must continue to be one. There is need, however, for a very careful consideration of the needs in a small high school for the large number of pupils who are not planning to enter college. Whether this preparation should be definitely vocational through extending commercial training and other vocational education depends largely on the resources available. A wider point of view and objective in the training of the high school pupils for meeting future situations than that of college preparation is essential for a large part

of the high school pupils. 4. An analysis of the objectives of education will very readily show that one of the definite points of view that must be kept in mind in the activities of the school is that pupil development is the goal. The place of the teacher and the pupil is decidedly changed with this point of view. The part of the teacher is no longer to dispense facts and the pupil to absorb them as fully as it may be possible for him. The part of the pupil is self-activity. He will learn and develop by experiencing and mastering for himself the experiences of the past. The teacher is in this plan the general manager, the director, and the guiding force. It takes much greater skill and preparation, much greater effort and work on the part of the teacher to act in this capacity than merely to give out information and trust to desire of each pupil as to how much he will gain from the facts given. This point of view has brought forth many new terms in education, such as "The Unit Mastery-Technique," "The Problem Project Method," "The Socialized Recitation," "The Group Study Plan," "Supervised Study," and many others. They may be considered as various forms of the expression of the fundamental principle that the pupil learns by doing. 5. The study of individual pupil needs and progress has taken the form of many special activities such as the permanent school record, achievement tests, psychological tests, plans for pupil advisers, plans and methods for carrying out the objectives of education. The more fully these endeavors are carried out, the better will the schools be able to say that it is doing its proper function in helping each child to develop to the fullest extent possible his own abilities and to prepare for his participation in adult life.

One of the most interesting recent developments in the primary grades has been the increased activity in drawing. Small easels have been placed in the primary rooms. Under the direction of Mrs. Rice, art supervisor, the pupils have been given an opportunity to give free expression in crayon drawings and water color paintings. The result in many rooms has been of such a high order that it is pleasantly surprising to the most conservative as well as the most optimistic. The opportunity to express through this medium their conception of things that they have seen, of stories which they have

read, of poems they have recited, etc. has been eagerly sought for by the pupils. In many rooms the chance to have his or her turn in doing this work has been one of the highest incentives for accomplishment in this field and the stimulation of interest in other fields, this work has been most worth while.

In the grammar school there has been an increased attention to the topic of citizenship. No more time for formal study has been given but there is evident on the part of the teachers and pupils more interest in developing ways and means of practical applications of citizenship to the school life. The excellent spirit of the teachers has made this possible. This ideal was well expressed on one report I received.

"It is in school we try to implant high ideals of life and conduct, a love of justice and fair play, a sense of honor and duty, a wish to work with their fellows for the good of all, and a strong affection for our country."

Due to a large number of changes in the elementary grades, much time has of necessity been given to maintaining present standards and activities. In the high school with the return this fall of the principal and all the teachers, greater effort than usual has been possible for consolidating the school activities and developing new enterprises. I will quote from the report of the high school principal, Mr. Harry L. Dixon, concerning the new major activities in that school.

The Secretarial Staff

"For some time before school closed in June we had under consideration, the organizing of an office in the High School Building with the idea of giving the seniors in the Commercial Course some very practical experience before they had to offer their services to a business house. No real start was made until school opened in the fall. Physical adaptations such as the moving into the room of a desk and a four drawer verticle file, and the installation of a telephone provided the medium in which the real work could grow and prosper.

"A schedule was worked out by which it was possible for the pupils, Miss Page, and myself to plan our work for days ahead. This schedule gave each pupil about

two periods each week to be in the office.

"The following enumeration of kinds of work done by the Secretarial Staff will give an indication of the practical nature of the training afforded by this project:

1. Sorting of material to be filed.
2. Taking letters in shorthand and transcribing them.
3. Making of folders for the file.
4. Answering unaided some letters received by the high school.
5. Gathering of statistical information from registers, etc.
6. Copying designated information from various publications.
7. Answering the telephone and the delivering of the messages.
8. Collection of data from rooms in both buildings.
9. Delivering of notices, from and to, teachers.
10. Gathering and preparation of school news for newspapers.

"In what way do we feel that this work is to benefit the pupils? Following are a number of ways in which they have already improved:

"1. Most of the pupils now have a very willing attitude toward their work in the office.

"2. Some of the pupils show that they have ingenuity and originality, which was so far from being in evidence at the start that its proof now is quite a surprise. Some jobs have been given out with incomplete instructions just for the purpose of giving the pupil a chance to show his originality. It certainly is a distinct advantage to provide for the pupils an opportunity for the exercise of any latent ability.

"3. Every stenographer carries with her to her first job a fear which necessarily detracts from the good work which might otherwise be done. Such was the case with these prospective stenographers. There was for some time a severe nervousness which slowed them down seriously. This was realized by all concerned and the question was taken up in class discussion. This had the desired effect in most pupils and they take their dictation

much easier now and their transcription does not show quite so many errors.

"4. One of the most hopeful signs that this project is accomplishing something quite worth while is shown in this remark made, in substance, byt the majority of the Staff: 'I have not quite finished the work you left me but if you wish I will take it with me and will finish it during my next study period.' If this spirit can be nurtured in all of our Commercial students they, as graduates, will certainly make a name for themselves and the school."

The High School Library

"Another project to be started was the development, from a very scant nucleus, of a school library. While there are many things about this library that are far from ideal there has been so many fine things said about its accomplishments to date that we feel that this is the most important step we have taken. Parents and pupils alike have expressed their appreciation for what has been developed."

"Odd pieces of furniture, some supplied by the school and some by pupils, added to what was taken from that already in some of the school rooms, formed a comfortable and quite workable equipment for the Library. Two encyclopedias and a few reference books already owned by the school were soon made the smaller part of the collection of books on the shelves as substantial loans were made to us by the Plainville Town Library and by the Richards Memorial Library. The cooperation of these organizations has been most helpful in many ways. The recent generous gift of books by the Plainville Parent-Teacher Association was greatly appreciated. The State High School Librarian is scheduled to visit our school for the purpose of assisting in the organization of this undertaking. Much of the credit for the success of the Library belongs to Miss Alice Heywood who has put much time and energy into getting the Library Staff organized. The Staff chosen from the pupils listed for studying. They have taken their duties very gracefully and performed efficiently, helpfully, and successfully."

"What are the benefits to the student body as a whole?

The advantages gained by the establishment of the School Library are listed below:

1. Reference work is done more easily since the books are obtained readily.

2. Reference work in History and Literature is done more completely.

3. The study of the pupils in the Main Room while a class is in session is not as efficient as it should be. By providing the Library much of the studying can be done where there is not this distracting influence.

4. Whereas books used to disappear and were thus kept from general use for indefinite periods now all books of a reference nature are loaned only from one school day to the next."

The Studio

"The Library was made possible only by the setting up of the Art Department in new quarters in what will eventually be made into, so it is planned and hoped, a very attractive Studio. Mrs. Rice has accepted the idea enthusiastically and along with her regular work is going to gradually decorate what was formerly the play-room in the basement in the new section of the building, and when this change is complete the Art Drawing classes will be much better off than they were in the space now used by the Library."

The following topics are suggested for special consideration:

1. In order to secure the proper efficiency and to carry out the purpose and plans which are initiated for definite objectives a continuity of service on the part of the teaching staff is very essential. Having secured the teachers who have shown the best records in training or in some previous experience, it is essential that at the minimum their service be for two years. Of the teachers who have been hired during the past six years 74% of them stayed for two years or more. Reconsideration of the salary schedule is recommended to see if it is possible to make any adjustment that will increase the length of service. In addition to salary the item that will make

for the greatest continuity of service by the teacher is the general happiness of her surroundings which will be largely determined by the responsiveness and helpful friendliness in her work on the part of school officials, parents, and citizens of the town. I urge that all who are interested in furthering the success of the schools make an effort during the coming year to show a helpful interest and a personal friendliness.

2. The organization of a student safety council would be a logical step to take in order to put into practice the classroom study on safety and citizenship. The opportunity for the development of leadership and self-control makes this activity a valuable one. Visits by a member of the state police under the direction of the Governor's Safety Committee gives encouragement to this work.

3. The excellent start in the organization of a High School Library deserves encouragement. I urge that provisions be made for annual enlargement of this plan by books and equipment. A regular plan of even small annual amounts will stimulate the growth of this undertaking.

4. There is much interest in the art work in the high school. A small start in the formation of the art studio in the basement of the high school building has been made. The equipment of this room as a classroom for art classes and as the workshop for handcraft classes will make possible a wider range of such activities and also relieve the crowding at such times in the regular rooms. The splendid spirit shown by the pupils in doing most of the labor of refinishing the room makes the cost very small. A small expenditure for equipment will complete this project.

5. The excellent results from the installation of weather strips in the windows of one classroom in the primary building have been so evident that the practice should be continued. It is claimed that the saving in fuel costs will be greater than the cost of the strips. This conclusion seems justified in our experiment. It is evident that this room is warmer and more quickly heated than before. The policy of equipping one or two rooms each year in the maintenance program is recommended.

Comment on the reports which have been submitted to me by those in charge of special school activities follows. The report of Mr. Harry L. Dixon, Principal of the High School: Under the topic of new activities the major items of this report were quoted at length. The high standards and the excellent spirit in the high school deserve my hearty commendation.

The report of Harriet Washburn, Supervisor of Music: Definite outline of objectives and the special activities of service. In addition to salary the item that will make for the greatest continuity of service by the teacher is in all grades and in the high school were noted. The growth of the band into a town organization with the assistance of the Board of Trade and other interested associations is an appreciation of the work which was started last year.

The report of Rowena B. Rice, Supervisor of Art: The art studio has been the most recent special activity. The annual poster contest gave awards to several pupils in the grammar school. The regular schedule of work is in operation in all grades.

The report of Domestic Science Teacher and Director of School Lunch, Mary J. Croke: The high school classes have grown so that this fall it was necessary to make two high school classes with a longer work period. New means of making this work practical by cooperation with the home are being undertaken.

The report of the School Nurse, Mrs. Ruah M. Harris: The new activity this year was the operation of the Dental Clinic by the Plainville Dental Committee. 107 pupils were given much needed treatment. The Summer Roundup and Child Health Day Program were successfully carried this year.

The report of Dr. N. C. Bullard, School Physician: The progress in physical examination and control of health conditions in the schools was carefully given. Special attention was called to the importance of reporting to the Board of Health all contagious diseases. Every effort to prevent the spread of any disease is being made by the health department.

I wish to record my personal pleasure in striving to advance the work of the schools when there is such hearty cooperation as that which you have given.

Respectfully submitted,

LAURENCE G. NOURSE,
Superintendent of Schools.

COMMENCEMENT EXERCISES
PLAINVILLE HIGH SCHOOL
June 19, 1930

Class Colors—Old Rose and Silver
Motto—"Honor Lies in Honest Toil"
Class Flower—Pink Rose Bud

Program

Processional ..... Seniors
Invocation ..... Rev. John Rex Shepler
Song—Oh Ship of State ..... Henry W. Longfellow
School
Salutatory—Science and Religion, Blanche Munyan Gay
Class History ..... Lois Root Patton
Essay—The Angel of the Crimea, Verna Lillian Proal
Class Prophesy ..... Mildred Lewis Sylvia
Song—Silent Now the Drowsy Bird ..... I. L. Brown
School
Valedictory—Are We Independent? Janet Emeline Card
Presentation of Alumni Awards
Presentation of Diplomas ..... Frank O. Patton,
Secretary of the School Committee
Class Ode ..... Marjorie Bennett
Benediction ..... Rev. John Rex Shepler
Recessional ..... Graduates

Class Roll

General

Miriam Beatrice Barney
Charles Franklin Breen, Jr.
Janet Emeline Card
Arthur Wilbur Meyers, Jr.
Verna Lillian Proal
Milton Fort White
Clifford Winston Woodward
Vernon Whiting Young

Commercial

Winifred May Davis
Blanche Munyan Gay
Virginia Rose Heintz
Lois Root Patton
Madeliene Louise Quirk
Mildred Lewis Sylvia

College

Marjorie Bennett

Class Ode

Tune—Annie Lisle

From you dear High School we're sailing,
Though we've harbored long;
On the sea of calm and tempest,
We will soon be gone;
We have spent four years of toil,
Setting up our sails;
Let them blow but never rent,
However harsh the gales.

Chorus

Hail to thee, Oh, Plainville High School,
Let us your praises tell!
May all voices sound your splendor,
Now we say "Farewell."

MARPORIE BENNETT, '30.

GRADUATION EXERCISES OF PLAINVILLE GRAMMAR SCHOOL

June 12, 1930

One Act Play ..... "Signing of Mayflower Compact"
Three Scenes ..... "The Crowning of Love"
One Act Play ..... "The Charter Oak"

Directors

Miss Mildred Robbins — Mrs. Harriet Washburn

Presentation of Diplomas

Laurence G. Nourse, Superintendent of Schools

Graduates

Madeline Helen Batchelder
Johanna Elsa Beyersdorfer
Geneva Emma Boerger
Donald Eger Breen
Ruth Alto Henrich
Marion Elizabeth Jacques
Barbara Dean Kenerson
Lois Hawthorne Mason

Esther Jessie Bryden
Roderick Milton Chisholm
Gerald Baxter Clarke
Ruth Edna Dorset
Hedley Arthur Dupelle
Elna Barnum Falk
Mildred Jeanett Fied
Elmer Donald Fish
George Henry Grzenda
John Frederick Hemmingsen
Hugh LeRoy Meyer
Grace Thelma Morse
Elizabeth Cushman Patton
Dorothy Margaret Pearsall
Hazel Louise Pike
Robert Vernon Prive
Frank Beebe Smithlin
Henry Francis Snell
Raymond Kenneth Snell
Priscilla Washburn

Perfect Attendance For The School Year 1929 - 1930

High School

Irene Brockway
Winnifred Hayes
Clarence Keith
Grace Rhodes
Marjorie Root
Ruth Wilkins

Grade 8

Johanna Beyersdorfer
Elna Falk
Mildred Fied
Elmer Fish
George Grzenda
Barbara Kenerson
Elizabeth Patton
Hazel Pike
Henry Snell

Grade 7

Laurence Fied
Ralph Keyes
Charles Peasley

Grade 6

Earl Bagley
Lee Bagley
Irene Brodeur
Dorothy Henrich
Donald Peckham

Grade 5

Grace Etter
Clarence Everett
Herbert Fish
Robert Hayes
Lois Kenerson

Grade 4

Yvonne Brodeur
David Fied
John Grzenda
Arthur Ronhock

Grade 2

Helen Grant

Grade 1

Marjorie Anderson

STATISTICS FOR THE YEAR ENDING JUNE, 1930

Average number of days the Elementary Schools were in session

Plainville	178
Average for State (Group III Towns)	181

Number of days the High School was in session

Plainville	189
Average for State (Group III Towns)	186

Expenditure for support of Elementary Schools, exclusive of general control, per pupil in average membership

Plainville	$71.88
Average for State (Group III Towns)	72.43

Expenditure for support of High Schools, exclusive of general control, per pupil in average membership

Plainville	$124.87
Average for State (Group III Towns)	149.27

Extracts from the School Census of October, 1930

	Males	Females	Total
Pupils between 5 and 7	30	14	44
Pupils between 7 and 14	128	104	232
Pupils between 14 and 16	28	28	56
	183	146	332

Sight and Hearing Tests

Number of pupils examined	311
Number found defective in eyesight	16
Number found defective in hearing	3
Number of notices sent to parents	18

Work Certificates

Number of employment certificates issued	6
Number of educational certificates issued	12

LIST OF TEACHERS — January 1, 1931

School	Name	Where Educated	Date of Appt.
High	Harry L. Dixon	University of Illinois	1929
	Marion W. Gillis	Radcliffe College	1929
	Alice Heywood	Boston University	1928
	Lottie Sumner Page	Salem Normal School	1929
Grammar 7 & 8	Mildred H. Robbins	Truro Normal School	1929
Grammar 6 & 7	Beatrice H. Wood	Framingham Normal School	1930
Grammar 5 & 6	Esther H. Forsberg	Bridgewater Normal School	1928
Primary 4	Edith F. Tuttle	Fitchburg Normal School	1930
Primary 3	Sylvia E. Ahola	Bridgewater Normal School	1930
Primary 2	Murielle Fuller	Bridgewater Normal School	1930
Primary 1	Katherine Howard	Bridgewater Normal School	1930
Household Arts	Mrs. Mary F. Croke	Framingham Normal School	1924
Music	Mrs. Harriet F. Washburn	Boston Normal School	1927
Drawing	Mrs. Rowena B. Rice	Worcester Art Museum School	1927

MEMBERSHIP BY AGE AND GRADE, OCTOBER 1, 1930

GIRLS

Ages	5	6	7	8	9	10	11	12	13	14	15	16	17	18	19	20	Totals
Grade 1 ..	9	8	4														21
Grade 2 ..		5	5	2													12
Grade 3 ..			6	3	2	3											14
Grade 4 ..			1	3	11												15
Grade 5 ..					1	9	1	0	2								13
Grade 6 ..						6	5	1									12
Grade 7 ..							3	7	3		1						14
Grade 8 ..								2	4	2							8
High School																	
1st year .									3	10							13
2nd year .										3	9	3					15
3rd year .												3	1				4
4th year .											1	7	5	1			14
Totals ..	9	13	16	8	14	18	9	10	12	15	11	13	6	1			155

BOYS

Ages	5	6	7	8	9	10	11	12	13	14	15	16	17	18	19	20	Totals
Grade 1 ..	6	4	1														11
Grade 2 ..		3	12	3	1	1											20
Grade 3 ..			3	9	1	2											15
Grade 4 ..				5	10	4	2										21
Grade 5 ..					4	10	3	1	1								19
Grade 6 ..						2	6	2	3	2	2						17
Grade 7 ..							4	6	3	1							14
Grade 8 ..								5	7	1							13
High School																	
1st year .									4	2	3	2	1				12
2nd year .										1	3	1					5
3rd year .												2	1				3
4th year .												1	3	1			5
Totals ..	6	7	16	17	16	19	15	14	18	7	8	6	5	1			155

ATTENDANCE TABLE FOR THE YEAR ENDING JUNE, 1930

	Aggregate Attendance	Average Daily Attendance	Total Membership	Average Membership	Percent of Attendance	Number of Tardy Marks	Number of Dismissals
High School	13,980	73.57	81	76.28	96.315	61	17
Grade 8	4,768	26.71	30	28.17	95.06	6	0
Grades 6 - 7	7,286	40.82	47	43.26	94.19	17	2
Grades 5 - 6	7,130.5	39.94	45	42.07	93.74	5	0
Grade 4	5,394.5	40.22	36	31.26	94.95	0	0
Grade 3	5,459.5	30.585	35	32.54	93.99	2	2
Grade 2	3,587	20.095	24	22.507	89.29	13	0
Grade 1	4,476.5	25.078	34	27.467	91.302	6	7
Totals	52,082	287.018	332	303.554	93.604	110	28

REPORT OF SEALER OF WEIGHTS AND MEASURES

To the Honorable Board of Selectmen,

Gentlemen:

Herewith I submit my report as Sealer of Weights and Measures for the past year ended December 31, 1930.

Weighing and Measuring devices Tested and Sealed

Platform Scales over 5000 lbs.	1
Platform Scales 100 to 5000 lbs.	7
Counter Scales under 100 lbs.	3
Beam Scales 100 lbs. or over	4
Beam Scales under 100 lbs.	5
Spring Scales 100 lbs. or over	1
Spring Scales under 100 lbs.	15
Computing Scales under 100 lbs.	8
Personal Weighing Slot Machines	3
Avoirdupois Weights	61
Vehicle Tanks (Motor Trucks)	1
Liquid Measures	33
Oil Measuring Jars	157
Gasoline Pumps (stops)	246
Kerosene Pumps	10
Oil Measuring Pumps	8
Molasses Measuring devices	1
Total Sealing Fees collected and paid over to Town Treasurer	$46.63

Respectfully submitted,

FRANK E. WHITING,
Sealer of Weights & Measures.

FIRES DURING THE YEAR 1930

Jan. 26. High Street, Wilfred Plante. House. Total loss.

Feb. 7. Washington Street, Thomas F. Boyd. Chimney Fire. No damage.

Mar. 22. Automobile, George Street, Z. B. Cole, Sharon. Partial loss.

Mar. 31. George Street, Old Cowell House. Total loss.

Apr. 6. Taunton Street, Mrs. Cora Mack. House. Damage $300.00.

June 12. South Street, Automobile, owner unknown. Total loss.

July 4. Berry Street, Barn, Oscar Nelson. Total loss.

July 4. Dump Fire, Hancock Hill.

Aug. 22. Berry Street, House, Oscar Nelson. Total loss. No insurance.

Sept. 22. Warren Street, Automobile, Daniel Lavery. Total loss.

Sept. 29. South Street, Factory Building, Plainville Stock Co. No damage.

Oct. 5. South Street, House, Chas. E. Riley. Damage $1638. Insurance paid.

Oct. 25. West Bacon Street, House, Pearsall. No damage.

Nov. 30. East Bacon Street, M. E. Church. No damage.

Dec. 23. Spring Street, House, Ernest Munroe. No damage.

RICHARD F. BARTON,
CHRISTIAN F. HENRICH,
RUPERT P. RHODES,
Board of Fire Engineers.

REPORT OF THE FOREST WARDEN

There was during the year of 1930 22 alarms for forest fires and with the exception of two, the rest were caused by carelessness or set. Also there were a few cases where fires were set without permits and most of these were made to settle the cost of the extinguishing.

The cost of extinguishing and patroling was as follows:

Amount appropriated	$ 250.00
Transferred from Emergency Fund .	1,182.15
Authorized, Emergency Fund	2,905.34
	$4,337.49
Expended	4,309.96
Balance	$27.53

RICHARD F, BARTON,
Forest Fire Warden.

REPORT OF INSPECTOR OF ANIMALS

To the Honorable Board of Selectmen,
Plainville, Mass.

I submit herewith my report as Inspector of Animals for the year ending December 31, 1930.

439 Animals were inspected. 25 Pure Bred Cattle, 229 Grade Cattle, 13 Pure Bred Young Stock, 58 Grade Young Stock, 3 Pure Bred Bulls, 7 Grade Bulls, 53 Swine, 48 Sheep and 3 Goats.

15 Head of Cattle shipped interstate were inspected and identified by their ear tag numbers and were released as these cattle had been tuberculin tested previous to shipment into Plainville.

35 Cows were killed during the year as they proved to have tuberculosis on physical examination.

35 Head of Swine were innoculated for prevention of the disease know as hog cholera.

Wherever any contagious diseases were found, the owner was compelled to clean and disinfect his stable.

Respectfully yours,

ERNEST TOOTILL,
Inspector.

REPORT OF INSPECTOR OF SLAUGHTERING

Board of Health, Plainville, Mass.,
Gentlemen:

I submit herewith my report as Inspector of Slaughtering for the year ending December 31, 1930.

Four Carcasses were stamped and passed for food—

1 Cow 2 Calves 1 Hog.

Respectfully submitted,

ERNEST TOOTILL,
Inspector.

REPORT OF MILK INSPECTOR

To the Honorable Board of Selectmen:
Gentlemen:

Herewith I submit my report as Milk Inspector for the Town of Plainville during the year ended December 31, 1930.

Number of Milk Licenses issued at 50c each 22

Cash turned over to the Town Treasurer .. $11.00

During the past year many more tests have been made than in any previous year, owing to milk producers asking for private tests of individual cows, sometimes of their entire herd. This has been given them free of any charge and they seem to think this is part of the Milk Inspector's duties; but it is not.

However, we are glad to accommodate any milk producer of Plainville who is trying to improve his product, and as long as we remain on the job will continue to make private tests when desired.

Several dealers during the past year have complied with the State requirements relative to selling "Grade A" milk; and frequent tests have shown that they are maintaining the quality required by the State and I really believe the milk being delivered in Plainville at this time is of the highest quality in butter fat content and made under the most sanitary conditions that it has ever been, in this town.

Respectfully submitted,

FRANK E. WHITING,
Milk Inspector.

REPORT OF BOARD OF WATER COMMISSIONERS

To the Board of Selectmen:

Gentlemen:

Five new services were added and two hydrants on South Street replaced with new barrels on which we were able to collect damages. Four-way hydrant on West Bacon Street repaired and hydrant on South Street repleaced new parts.

Extension on East Bacon Street will be completed in 1931.

We recommend the same amount of money for General Account this year (1931).

Total Appropriation	$4,250.00
Total Expended	4,237.51
Unexpended Balance	$12.49
Total Money Paid Treasurer	$4,569.59
Total Amount Rates Due	817.45

Respectfully submitted,

HARRY B. THOMPSON,
FRANK V. HENRICH,
RICHARD BERKELEY.

REPORT OF PARK COMMISSIONERS

To the Citizens of the Town of Plainville:

The Park Commissioners hereby submit their report for the year ending December 31, 1930.

Following the plan, the old barn was removed and a road laid out, a retaining wall built for a children's bathing beach, the ball field plowed and reseeded and the grounds in general cleared. When the Library was moved into the old house the Park Commissioners paid $75.00 from the appropriation for the installation of the electric lights.

A playground instructor and supervisor was employed. Mr. Russell White for 10 weeks and Mr. George Davis for eighteen days.

The Board of Trade set out a permanent Christmas tree, for which we express our most grateful thanks.

The American Legion erected a Memorial Band Stand and we sincerely thank them for the gift.

We also wish to express our appreciation and thanks to the Plainville Athletic Association for the temporary tennis court and making it possible through the 4th of July celebration to erect the bath houses. As the tennis court was used so much the past summer, we hope the time is not far distant when permanent courts will be set out according to the plan.

Mr. Oswin Woodward gave the plants and set out the two flower beds which added so much to the appearance of the grounds.

The Park Commissioners wish that memorial trees and shrubs might be given to help beautify the park.

For the coming year we wish to improve the entrance to the park, construct walks, set out trees and clear the grounds generally. The committee therefor desires an appropriation of $1000.00.

CLARENCE TELFORD,
GERTRUDE PECKHAM,
META A. SCHUBERT,
Playground and Park Commissioners.

REPORT OF PUBLIC LIBRARY

Since our last annual report the Library has moved from the Town Office Building to the "Old Slack House" on the Community Park grounds. Now that we are finally located in permanent quarters we feel that the time has arrived for steps to be taken toward the remodeling and beautifying of the building and making it suitable for library purposes. We also feel the need of an up-to-date catalogue and charging system. We hope the townspeople will seriously consider these needs and appropriate sufficient funds in the near future to make the Plainville Library one that the town may be proud of.

The patronage increases each year as the public learns of the valuable and in some cases almost unreplaceable collection of reference books on many subjects—Mechanics, Arts, History and Nature studies, besides all the recent fiction that is fit to be read in the family circle. Of course a certain per cent of questionable books will occasionally slip by, as the purchasing committee cannot personally read them all, but when discovered are discarded. Old and worn books are still sent to the Veteran's Hospitals by the aid of The American Legion, where they are much appreciated.

The children are reading the required books for a State Certificate as in former years and will soon have a new list of books as recommended by the Library Commission. Each person's literary taste is of course a matter of his own affair but it would seem that fiction is much more popular with our citizens than more instructive reading. Our standing in this matter is rather below the State average.

"Books for the buying and a smart array
Handsome bindings our eyes invite
How can we choose, be it yea or nay,
Reading and delving from morn to night
Shades of the Masters, Oh tell us right
Help us to follow where you have led
How can we better the growing blight
Too many books that never are read?"

Circulation Report

Fiction	8,732
Non-Fiction	339
High School	300 plus
Total	9,371

Appropriation	$500.00
Receipts from Dog Tax	384.09
	$884.09
Expended	882.44
Balance	1.65

FRED W. NORTHRUP,
MILLARD M. RINES,
ALICE PEASE,
Library Trustees.

REPORT OF POLICE DEPARTMENT

To the Honorable Board of Selectmen:

The Police Department herewith submits its annual report for the year ending December 31, 1930.

During the year fourteen arrests were made on the following charges:

Assault and Battery	2
Drunkenness	5
Larceny	2
Non Support	1
Violation of Automobile Laws	4
Total	14

Appropriation Account	$2,550.00
Expended	2,546.63
Balance	$3.37

Respectfully submitted,

ARCHIE L. WALDEN.

HIGHWAY REPORT FOR 1930

To the Honorable Board of Selectmen:

Appropriations

Chapter 81	$7,650.00	
Center Roads	2,500.00	
Sidewalks	800.00	
Specials	400.00	
Snow	500.00	
Total		$11,850.00

Expenditures

Chapter 81	$7,648.75	
Center Road	2,499.69	
Sidewalks	796.63	
Special	400.00	
Snow	801.90	
	$12,146.97	
Overdraft, Snow	301.90	
Total		11,845.07
Balance		$4.93

We are making a great effort toward the construction of tar roads in the outside sections of the town. In Shepardville we now have George, Taunton and Messenger tarred with four application, and about one mile on Warren Street. For this year we plan to continue Warren Street to High, Walnut Street taking in all the hill and a section on further end.

Dust layer (Calcium Chloride) was used on various streets on town, which helps to keep the dust down for the abutters and automobilists, and also helps to keep the surface in better condition and adds to the material strength of the road. Messenger Street, on hill, was rolled and given a heavy treatment of Chloride, also a treatment on Shephard. In front of the houses on the outside roads Chloride was used also.

Bugbee, Brunner, Melcher, Lincoln and Pleasant Streets were scarified and gravelled where necessary, reshaped and rolled and given one or two applications of bituminous material, which we feel has improved the conditions of these roads.

Culverts were laid on Warren, George and Grove Streets, also wooden bridge on Fales Street was replaced with new stringers and three-inch planks.

Snow removal and sanding sidewalks expenses, of course is a complete lost, although the service is invaluable notwithstanding the fact that we are unable to be at everybody's walk at the same time. It would be a great service if complaints on the conditions of hills during the winter be telephoned as soon as possible, thereby giving quicker service.

Respectfully submitted,

ARCHIE L. WALDEN,
Highway Supervisor.

REPORT OF TREE WARDEN

To the Board of Selectmen:

This department has made a very good showing in our shade tree work this year by having more funds available than in the past.

East Bacon Street trees were trimmed of all dead wood, and the South end of Pleasant Street. One large maple on West Bacon Street was cut down and the dead wood was taken from remaining trees. The tree which was to be cut down on Grove Street was bolted up from top to trunk and the large cavity all dug out and tarred, which I think will still give service for a few years longer. Maple Street was trimmed up higher to let in more light and this street should have every other tree removed. Thirty-five maples were planted on West Bacon Street, 12 maples planted on Spring Street, 8 trees were moved back further on Spring Street which were planted two years ago, 10 maples were replaced on Lincoln Ave., 150 small maples were taken up from Ed. Eiden's lot and set out in nursery rows in town forest land for future planting on our roadsides.

I hope the public realizes that shade trees are valuable public property which cannot be replaced for years to come, and should have care and treatment which takes money for upkeep. Therefor I recommend for 1931 the sum of $250.00 be appropriated.

Amount appropriated	$250.00
Amount expended	247.12
Balance	$2.88

GEORGE H. SNELL.

REPORT OF MOTH DEPARTMENT

To the Board of Selectmen:

In my annual report this year ending December 31, 1930 to you on conditions of gypsy and brown-tail moth infestation, I will say for the first time in years that a fairly good condition prevails in all parts of the town. With the exception along the Rhode Island line, which consists mostly of woodland where it is impossible to do spraying or intensive creosote work, as the value of the woodland does not warrant the expenditure of the money necessary to do this, either by the owner, the town or the state. In that case, all that can be done is to spray the area bordering the roadsides. This is the only bad place there is throughout the town. There was no stripping except a few poplar trees in the centre by the satin moth, which is getting a good strong hold in the town. Two men were employed during the winter work of creosoting the eggclusters of the moths. There was a good spraying season this year, and very effective work was done, 1500 lbs. of poison being used. There was no increase of brown-tail moths, only 9 webs being found throughout the town.

The liability to the town for 1930 is $734.76.

Amount appropriated including Moth Tax ..	$884.76
Amount expended	883.89
Balance	.87

GEORGE H. SNELL.

REPORT OF COLLECTOR OF TAXES

1928 Account uncollected Jan. 1, 1930		$239.75
Collected and paid treasurer		239.75
1929 Account uncollected Jan. 1, 1930		$10,074.85
Collected and paid treasurer	$8,482.52	
Balance uncollected Dec. 31, 1930	1,592.33	
		$10,074.85
1930 Account, Assessors' Warrants		$52,722.77
Collected and paid treasurer	$40,124.67	
Abatements	69.70	
Balance uncollected Dec. 31, 1930	12,528.40	
		$2,722.77
1929 Sidewalk Account, Warrants		$399.18
Collected and paid treasurer	$280.97	
Balance uncollected Dec. 31, 1930	118.21	
		$399.18
1930 Sidewalk Account, Warrant Dec. 9, 1930 .		$385.55
Balance uncollected Dec. 31, 1930		385.55
1929 Excise Tax uncollected Jan. 1, 1930	$167.08	
Additional Warrant for Dec. ...	33.71	
Total committed to collect		$200.79
Collected and paid treasurer	$155.73	
Abatements	15 85	
Balance uncollected Dec. 31, 1930	29.21	
		$200.79
1930 Excise Tax Warrants		$3,600.70
Collected and paid treasurer	$2,974.67	
Abatements	189.92	
Balance uncollected Dec. 31, 1930	436.11	
		$3,600.70

	1928	1929	1930
Interest collected and paid treas.	$35.85	$364.68	$39.39
Charges collected and paid treas.	4.20	17.40	42.85

Respectfully submitted,

O. P. BROWN,

Collector of Taxes.

January 7, 1931.

REPORT OF THE ASSESSORS

To the Honorable Board of Selectmen and Citizens of the Town of Plainville:

Gentlemen:

The Board of Assessors hereby respectfully submit their report for the year ending December 31, 1930:

Town Appropriations	$73,809.56
State Tax	1,750.00
State Highway Tax	229.30
State Audit Assessment	356.57
Snow Removal	114.50
County Tax	2,163.94
Overlay	678.15
Total	$80,289.87
Total estimated receipts	$26,567.00
Voted from surplus	1,187.85
Number of polls, 460	920.00
Total valuation, $1,518,089.00, rate $34. m.	51,615.02
	$52,535.02

Excise Tax

Total number of cars assessed	478	
Total valuation of cars		$149,910.00
Total excise tax		3,621.90
Total of excise abatements		252.44

Table of Aggregates

Number of persons, partnerships, and corporations assessed on property	511	
Valuation assessed personal estate		$ 280,599.00
Valuation assessed buildings		950,392.00
Valuation assessed land		287,098.00
Total real estate		1,237,490.00
Total valuation assessed April 1, 1930		$1,518,089.00

Total tax on personal estate	$ 9,540.36
Tax on real estate	42,074.66
Tax on polls	920.00
	$52,535.02

Number cows assessed	234
Number horses assessed	46
Number sheep	45
Number other neat cattle	69
Number swine	12
Number dwelling houses	404
Number acres of land	6370
Number fowl	4357

Abatements

Real estate abatements, 1930 in 1930	$105.40
Personal estate abatements, 1930 in 1930	34.00
	$139.40

Respectfully submitted,

WILLIAM E. BLANCHARD,
CHAS. J. QUIRK,
EDWIN W. PINK,

Board of Assessors,
Plainville, Mass.

TREASURER'S REPORT

Plainville, Mass., January 22, 1931.

To the Honorable Board of Selectmen:

Gentlemen:

As directed by you, I submit herewith, my report as Treasurer of the Town of Plainville, for the accounting period from January 1, 1930 to December 31, 1930. This report shows all receipts and disbursements with the following supporting schedules:

Schedule 1. Statement of Miscellaneous Receipts in detail as shown in one amount under Receipts.

Schedule 2. Statement of Anticipation of Revenue Loan with rate of interest.

Schedule 3. Statement of Appropriation payments, less Accounts Payable which are shown on schedule five.

Schedule 4. Statement of Interest paid including coupons on Debt Account.

Schedule 5. Statement of Accounts Payable which represents bills that were to be charged against the 1930 appropriation but were not received by the Selectmen until after January 1, 1931.

Recapitulation of Appropriation Accounts:

This statement shows the total amounts appropriated at the March 3, 1930 Town Meeting, also amounts transferred to the several departments according to the General Laws and voted at said Town Meeting. This statement further shows amounts expended by the various departments and the unexpended balances. Kindly note that there were two (2) overdrafts, both of which were authorized under the provisions of Section 31, Chapter 44, General Laws, and are set up on the Balance Sheet as an asset until the Town votes to dispose of them.

Balance Sheet:

This statement shows the financial standing of the Town, and whereas it reflects a sound condition, discretion should be used in financing for 1931. The Debt account shows a funded debt of $25,800.00 of which $4,400.00 is being paid off yearly. In two years, when the Municipal Land Loan will have been paid, this annual reduction will be $3,400.00.

Debt Account in Detail:

This statement is incorporated in my report for the first time, and should be of interest to all citizens. It shows when the debts were funded; for what purpose, and maturities, together with the interest rate.

During the year the following transfers were made from the Emergency Fund at the recommendation of the Finance Committee.

May 19, 1930—For Forest Fires	$671.60
August 30, 1930—For Bishop Property Transfer	220.00
September 30, 1930—For Forest Fires	510.55
December 31, 1930—For Additional Insurance	355.64

As provided by Section 6, Chapter 40, General Laws.

During the year, I have received the hearty cooperation of the various town officials and I wish to express my appreciation for the courtesies extended and the assistance rendered.

Respectfully submitted,

EDWARD OSTERHOLM,

Treasurer.

RECEIPTS AND DISBURSEMENTS

Cash on Deposit at Manufacturers National Bank, January 1, 1930		$ 2,678.70
From Tax Levy 1928 Account	$ 237.25	
From Tax Levy 1929 Account	8,451.77	
From Tax Levy 1930 Account	40,123.12	
From Moth Tax 1928 Account	2.50	
From Moth Tax 1929 Account	30.75	
From Moth Tax 1930 Account	71.25	
From Estimated Receipts (Schedule 1)	28,800.13	
Anticipation of Revenue Loans (Schedule 2)	40,000.00	
Forest Fire Credits	25.75	

Checks Cancelled	10.00	
Chapter 81, Commonwealth	3,400.00	
Fire Equipment Bonds No. 111-115	5,000.00	
School Fund Interest	36.81	
Dog Taxes (County)	384.09	
Total Receipts		126,573.42
		$129,252.12

DISBURSEMENTS

Tax Titles Taxes	$ 7.65	
Anticipation of Revenue notes	40,000.00	
Abatements of 1930 Tax Levy	103.70	
Veterans Memorial Fund "Special"	645.00	
Accounts Payable 1929 Account	2,970.33	
Municipal Land not No. 55	1,000.00	
High School Addition not No. 63	1,000.00	
Water Supply Bonds No. 35-36	1,400.00	
Fire Equipment (Hook and Ladder)	5,000.00	
Appropriations (Schedule 3)	69,141.10	
Excise cash abatements	16.72	
County Tax	2,163.94	
State Tax	1,750.00	
State Auditing	356.57	
State Highway Repairs	229.30	
State Snow Removal	114.00	
Total Disbursements	$125,898.81	
Cash on deposit at Manufacturers National Bank, December 31, 1930	3,353.31	
		$129,252.12

MISCELLANEOUS RECEIPTS

Schedule 1

Interest, 1928 Tax Levy	$ 34.85
Interest, 1929 Tax Levy	364.68
Interest, 1930 Tax Levy	39.39
Charges, 1928 Tax Levy	4.20
Charges, 1929 Tax Levy	17.40
Charges, 1930 Tax Levy	42.85
Bank Interest on Checking Account	136.67
Library Fines	22.50
Court Fines	178.00
Town Hall Rents	105.00
State Licenses	12.00
Milk Licenses, (2 years)	23.00
Other Licenses (See Town Clerk's Report)	239.02
Sealer of Weights and Measures (2 years)	79.88
Sale of Barn	10.00
Premium on Fire Equipment Loan	5.00
Welfare (Refund)	216.31
Sale of Fire Truck	51.00

Water Rights (Tax)	17.00
School Tuition (Wrentham)	60.04
Forest Fire Refunds	196.62
Miscellaneous Refunds	2.29
School Fund, Commonwealth	2,644.33
Tuberculosis Fund, Commonwealth	90.71
Income Tax, 1929, Commonwealth	325.00
Income Tax, 1930 Valuation, Commonwealth	6,000.00
Income Tax, 1930 Educational, Commonwealth	3,115.20
Other Income Tax, Commonwealth	145.20
Corporation, Public Service, Commonwealth	1,721.03
Corporation, Business, Commonwealth	2,887.48
Inspection of Animals, Commonwealth	30.00
Railway, Commonwealth	29.65
Interest, Commonwealth	1.02
Superintendent, Small Towns, Commonwealth	774.39
High School Tuition, Commonwealth	1,054.00
State Aid, Commonwealth	72.00
Veterans Exemption, Commonwealth	20.97
State Forest, Commonwealth	50.00
National Bank Tax, Commonwealth	.49
Motor Vehicle Excise Tax, 1929	171.58
Motor Vehicle Excise Tax, 1930	3,164.59
Water Service Rates	4,310.84
Water Service Supplies	258.75
Special Assessment, Sidewalk, 1929	280.97
	$29,005.90
Less Motor Vehicle Excise Abatement, 1929 $ 15.85	
Less Motor Vehicle Excise Abatement, 1930 189.92	
	205.77
	$28,800.13

ANTICIPATION OF REVENUE LOANS

Schedule 2

Date of Note	No.	Due Date	Rate	Amount
January 14, 1930	108	October 30, 1930	4.25	$10,000.00
April 10, 1930	109	November 17, 1930	3.63	5,000.00
April 10, 1930	110	December 1, 1930	3.63	5,000.00
June 16, 1930	116	December 10, 1930	3.00	10,000.00
August 3, 1930	117	December 22, 1930	2.52	10,000.00
Total Anticipation of Revenue Loans				$40,000.00

APPROPRIATION PAYMENTS

Schedule 3

Town Plat	$ 426.85
Interest Payments (Schedule 4)	1,862.80
Public Library	882.44
Public Park	999.66
Tree Warden	247.12
Sidewalks, Betterment Act	963.87

	24.00
State Aid	1,997.35
Welfare Department	4,237.51
Water Department	4,309.96
Forest Fires	2,075.50
Fire Department	801.90
Snow Removal	7,648.75
Highway, Chapter 81	2,499.69
Highway, Center of Town	734.76
Moth Suppression	2,546.63
Police Department	499.45
Town Hall	2,050.00
Salaries of Town Officials	3,514.61
Street Lights	648.10
Board of Health	3,323.48
Current and Incidentals	508.20
Norfolk Hospital Maintenance	350.00
Playground	200.00
Grove Street Drain, Special	200.00
George Street Drain, Special	796.63
South Street Sidewalk, Special	1,045.11
Painting Town Hall and Schools	135.00
Town Official Bonds	303.00
Hook and Ladder Truck	225.00
Fire Whistle Purchase	150.00
Memorial Day Observance	26,775.96
School Department	
Total Appropriation Charges	$72,983.33
Less Accounts Payable (Schedule 5)	3,842.23
Total Appropriation Payments	$69,141.10

NOTE: For detailed payments of various appropriations, see departmental reports.

PAYMENT OF INTEREST

Schedule 4

Anticipation of Revenue Note No. 108	$338.82
Anticipation of Revenue Note No. 109	108.90
Anticipation of Revenue Note No. 110	115.96
Anticipation of Revenue Note No. 116	144.17
Anticipation of Revenue Note No. 117	88.20
High School Addition Coupons	400.00
Water Loan Coupons	448.00
Municipal Land Loan Coupons	112.50
Fire Equipment Loan Coupons	126.25
Total Interest paid	$1,882.80

ACCOUNTS PAYABLE

Schedule 5

Public Library	$ 23.91
Public Park	25.75
Welfare	38.85

Fire Department	
Highway, Chapter 81	19.74
Highway, Center	36.50
Highway, South Street Sidewalks	4.50
Highway, Snow Removal	21.00
Police	319.65
Town Hall	71.73
Street Lights	17.00
Current and Incidentals	296.88
Town Plat	456.74
School	176.85
Salaries	283.13
	2,050.00
Total Accounts Payable	$3,842.23

RECAPITULATION OF APPROPRIATION ACCOUNTS

Department	Appropriation	Additions	Expended	Balance
Town Plat	$ 250.00	$	$ 176.85	$ 73.15
Interest	2,425.00		1,862.80	562.20
Library	500.00	384.09	882.44	1.65
Park	1,000.00		999.66	.34
Tree Warden	250.00		247.12	2.88
Sidewalk, Permanent	1,000.00		963.87	36.13
State Aid	72.00		24.00	48.00
Welfare	4,000.00		1,997.35	2,002.65
Water	4,250.00		4,237.51	12.49
Forest Fires	250.00	1,192.15	4,309.96	2,867.81*
Fire, Regular	2,076.00		2,075.50	.50
Snow Removal	500.00		801.90	301.90*
Highway, Chapter 81	4,250.00	3,400.00	7,648.75	1.25
Highway, Center	2,500.00		2,499.69	.31
Moth	734.76		734.76	none
Police	2,550.00		2,546.63	3.37
Town Hall	500.00		499.45	.55
Salaries	2,050.00		2,050.00	none
Street Lights	3,562.60		3,514.61	47.99
Board of Health	2,000.00		648.16	1,351.90
Current & Incidental	2,750.00	575.64	3,323,48	2.16
Norfolk Hospital	508.20		508.20	none
Playground	350.00		350.00	none
Grove Street, Special	200.00		200.00	none
George Street, Special	200.00		200.00	none
South Street Sidewalk	800.00		796.63	3.37
Painting, Hall - Schools	1,200.00		1,045.11	154.89

Bonds, Officials				
Hook and Ladder Truck	150.00	.....	135.00	15.00
Fire Whistle	500.00	.....	303.00	197.00
Memorial Day	225.00	.....	225.00	none
Water Extension	150.00	.....	150.00	none
Sidewalks	1,500.00	.....	none	1,500.00
School	200.00	.....	none	200.00
Soldiers Relief	26,856.00	36.81	26,775.96	116.85
Water Bonds	100.00	.....	none	100.00
Municipal Land Loan	1,400.00	.....	1,400.00	none
High School Addition	1,000.00	.....	1,000.00	none
	1,000.00	.....	1,000.00	none
Totals	$73,809.56	$5,588.69	$76,133.33	$3,264.92

NOTE * Authorized Overdrafts.

BALANCE SHEET — DECEMBER 31, 1930

Assets		Liabilities	
Cash	$ 3,353.31	Accounts Payable	$ 3,867.98
Accounts Receivable:		Water Extension	1,500.00
Taxes, Levy of 1929	1,588.08	Town Plat	250.00
Taxes, Levy of 1930	12,489.90	Surplus War Bonus Fund	79.27
Motor Vehicle Excise:		Reserve Fund—Overlay	
Taxes, Levy of 1929	29.21	Surplus	2,096.53
Taxes, Levy of 1930	436.11	**Overlay Reserve for Abatements:**	
Special Assessment:		Levy of 1929	692.88
Moth, 1929	4.25	Levy of 1930	574.45
Moth, 1930	38.50	**Revenue Reserved until Collected:**	
Sidewalk, 1929	118.21	Motor Vehicle Excise Tax	465.32
Sidewalk, 1930	385.55	Special Assessment	503.76
Tax Titles	94.02	Water	817.45
Water Rates	817.45	Tax Title	12.70
Accounts Overdrawn:		Emergency Fund Reserve	242.21
Forest Fires	2,867.81	Surplus Revenue	11,421.75
Snow Removal	301.90		
	$22,524.30		$22,524.30

DEBT ACCOUNT

Net Funded or Fixed Debt	$25,800.00	Municipal Land Notes	$2,000.00
		High School Addition	9,000.00
		Water Supply Bonds	9,800.00
		Fire Equipment Loan	5,000.00
	$25,800.00		$25,800.00

TRUST ACCOUNT

Trust Fund—Cash	$727.30	$727.30

DEBT ACCOUNT IN DETAIL

Water Loan — Dated September 1, 1908

Note No.	Due	Rate	Amount
37	September 1, 1931	4%	$700.00
38	September 1, 1931	4%	700.00
39	September 1, 1932	4%	700.00
40	September 1, 1932	4%	700.00
41	September 1, 1933	4%	700.00
42	September 1, 1933	4%	700.00
43	September 1, 1934	4%	700.00
44	September 1, 1934	4%	700.00
45	September 1, 1935	4%	700.00
46	September 1, 1935	4%	700.00
47	September 1, 1936	4%	700.00
48	September 1, 1936	4%	700.00
49	September 1, 1937	4%	700.00
50	September 1, 1937	4%	700.00

Total Water Loan Debt December 31, 1930 $9,800.00

Municipal Land Loan — Dated April 1, 1925

Note No.	Due	Rate	Amount
56	April 1, 1931	4¼%	$1,000.00
57	April 1, 1932	4¼%	1,000.00

Total Municipal Land Loan Dec. 31, 1930 $2,000.00

High School Addition Loan — Dated July 15, 1925

Note No.	Due	Rate	Amount
64	July 15, 1931	4%	$1,000.00
65	July 15, 1932	4%	1,000.00
66	July 15, 1933	4%	1,000.00
67	July 15, 1934	4%	1,000.00
68	July 15, 1935	4%	1,000.00
69	July 15, 1936	4%	1,000.00
70	July 15, 1937	4%	1,000.00
71	July 15, 1938	4%	1,000.00
72	July 15, 1939	4%	1,000.00

Total High School Addition Dec. 31, 1930 $9,000.00

Fire Equipment Loan — Dated June 15, 1930

Note No.	Due	Rate	Amount
111	June 15, 1931	4½%	$1,000.00
112	June 15, 1932	4½%	1,000.00
113	June 15, 1933	4½%	1,000.00
114	June 15, 1934	4½%	1,000.00
115	June 15, 1935	4½%	1,000.00

Total Fire Equiment Loan Dec. 31, 1930 $5,000.00

Total Debt Account $25,800.00

HOOK AND LADDER PURCHASE COMMITTEE'S REPORT

January 22, 1931.

To the Honorable Board of Selectmen:

At the Town Meeting on March 3, 1930, a committee was appointed to be known as the Hook and Ladder Purchase Committee whose duty it was to purchase a new Hook and Ladder for the Town of Plainville. Your Committee met at once and on March 18, 1930, submitted specifications to three (3) prominent fire equipment manufacturers. The most satisfactory bid came from the Combination Ladder Company of Providence, and it was from this concern that the Hook and Ladder was purchased.

The amount appropriated for this Hook and Ladder was five thousand five hundred ($5,500.00) dollars. The purchase price was five thousand three hundred three ($5,303.00) dollars which leaves a balance of one hundred ninety-seven ($197.00) dollars unexpended as shown in the Treasurer's report.

Specifications of the piece of apparatus known as City Service Hook and Ladder Truck are as follows:

Chassis: Reo 2-ton chassis 6 cyl. motor 3-⅜x5, 27 H.P., S.A.E. rating, Model FC, 227 in. wheelbase, Pneumatic Cord Tires 32x6 singles front; duals on rear, 4-wheel brakes, self starter, electric lights, and brass polish trim.

General Construction: The truck is of the latest and most approved design and is constructed with due consideration to symmetrical proportions, distribution of the load, and the nature of the load sustained and the general character of the service to which the truck is subjected.

Dash Rail: Polished Brass Rail mounted above Dash and running down the sides which greatly adds to the appearance of the Apparatus.

Floor Boards: Removable floor boards are placed in front of the driver's seat and covered with corrugated matting.

Seat: A Metal Bucket Type seat, hinged to seat frame, upholstered and large enough to comfortably seat two men. This type of seat holds each man in his place and is therefore safer than a straight seat.

Brass Hand Rails: Two polished brass rails (heavy brass pipe) running from back of the driver's seat to the rear on both sides and securely fastened to the sides of the ladder carriers.

Running Boards: Along both sides, between front and rear fenders, also back of rear fenders, there are mounted hardwood running boards securely fastened to chassis on either side by hand forged brackets suspended and running across beneath the chassis and connected with the brackets on the opposite side, making the running boards rugged and strong. Covered with high grade corrugated rubber matting. Edges protected with metal nosing.

Read Mud Guards: Made of heavy sheet steel specially to fit apparatus and securely attached to side steps, front and rear. Also made with step to reach top of ladders.

Tool Boxes: Mounted on running board there is a tool box for carrying motor tools. Mounted elsewhere there is another tool box of suitable size for carrying hose tools.

Ladder Carriers And Locks: Double Bank Type, carrying the ladders on angle irons. Angle irons are supported by hand forged frames securely braced and bolted to chassis. There are two banks of ladders closely fitted to carriers, holding ladders firmly in place and reducing wear. By this method, the height of the truck is greatly reduced, facilitating the quick removal and replacing of ladders. There are also two Automatic Ladder Locks front and rear, which hold the ladders securely in place. Locks operate from either side.

Booster Tank: There is mounted, immediately back of the Seat, and securely fastened to the chassis frame, a Booster Tank of eighty (80) gallons capacity, arranged with Baffle Plates inside to prevent the motion of the water when the truck is moving; also arranged so that the water can run by gravity into the Pump and be discharged through the ¾-in. hose. There are two openings in the top so that the Tank can be filled with buckets or with hose from either side of the Apparatus. Strainers are carried in the inside of openings to prevent any

leaves, etc. from getting into the Tank. There are two openings in bottom, one for discharge pipe and another for cleaning. Tank is reinforced on bottom making it more rugged and reducing wear.

Booster Hose: Four 50 ft. lengths Standard ¾-in. Booster Hose with regulation Fire Department Brass Couplings attached. Hose tested to 400 lbs. pressure.

Booster Nozzle: One positive action, non-stick free flow Nozzle, sufficiently large to break windows, and equipped with ¼-in. and one ⅜-in. tip.

Booster Hose Basket And Equipment Basket: Mounted over the Ladders there is a Basket for miscellaneous equipment. In the front end of this basket, there is a compartment for carry 200 ft. ¾-in. Booster Hose.

Ladder Service: Ladders are made from carefully selected, straight grain, well-seasoned Oregon Pine. The New York Trussed type which is considered the strongest and most suitable ladder for Fire Departments is used. Ladders are blocked, ironed and braced in the most improved manner. Finished in natural wood with iron ends, painted black.

1—45 ft. F. D. N. Y. Trussed type Extension Ladder with Side Poles.
1—35 ft. F. D. N. Y. Trussed type Extension Ladder.
1—30 ft. F. D. N. Y. Trussed type Extension Ladder.
1—16 ft. F. D. N. Y. Trussed Wall Ladder.
1—20 ft. F. D. N. Y. Trussed Wall Ladder.
1—22 ft. F. D. N. Y. Trussed Wall Ladder.
1—20 ft. F. D. Solid Side Roof Ladder with Yankee Folding Hooks.
1—16 ft. F. D. Solid Side Roof Ladder with Yankee Folding Hooks.
1—12 ft. Folding Ladder.
1—20 ft. F. D. Solid Side Hand Extension Ladder.

Tool And Miscellaneous Equipment:

1—10-in. Locomotive Bell and Siren.
1—Pull Down Hook, Chain and Pole.
1—Tin Roof Cutter.
1—Wire Cutter with Insulated Handle.
2—Pick Head Fire Axes and Holders.
1—Hammer Head Pick and Holder.
1—Crow Bar and Holder.
2—Four tine Pitch Forks and Holders.
2—Electric Lanterns.

2—Square Shovels.
1—Searchlight.
2—Foam Underwriter Extinguishers and Holders.
2—Spanners for Booster Hose.
1—10 ft. Pike Poles and Holders.
1—12 ft. Pike Poles and Holders.
1—Sledge.
1—Lock Breaker and Door Opener.
1—"Parks" Plaster Hook and Ceiling Cutter.
1—Cambridge Windshield.
1—Blinker Light.
1—Set of tire chains for dual wheels.

Pump And Pump Equipment: One rotary internal gear construction with extra long bearings insuring freedof from wear and leakage. Does not require priming. Will pump from Booster Tank or Draft. Capacity 100 gals. per minute. Equipped with Discharge Siamese Hose Connections with Caps and Spanner, complete set of Grease Cups and Drip Cocks. Water cooling connection to engine mounted on Transmission Power Take Off.

Automatic Relief Valve: Equipped with one water relief valve.

Siamese: One Siamese 1½x1½x1½. Also reducing connections for ¾-in. hose.

Cooling System: Special cooling system supplied to cool the motor while pumping.

Suction Hose: 4 10 ft. lengths 2-in. Suction Hose and Suction Hose Trough.

Strainer: One 2-in. Strainer of solid cast brass polished.

Painting: Apparatus is handsomely painted in official Fire Department Red with fine coach colors. Decorative work is attractive in design and execution and is well grounded and finished in the best wearing varnish. Lettered Plainville, Mass., Fire Department.

This apparatus has received much favorable comment from visiting firemen as to beauty and construction and the Committee wishes to express their appreciation for suggestions and assistance rendered by members of the Fire Department.

Respectfully submitted,

ARTHUR L. CROWLEY,
RICHARD F. BARTON,
EDWARD OSTERHOLM.

REPORT OF SELECTMEN

The Selectmen wish to call the attention of the townspeople to the improvements made this year in the Town Offices. Through cooperation of the Library Trustees and the Park Commissioners, arrangements were made early in the year for the removal of the Library to the "Old Slack House" on the park property. This enabled us to acquire the entire lower floor of the Brick House for Town Offices. New desks and filing cases were added where needed and ample room provided for all town officials to do their work and keep all records in the Town Offices as required by law.

In connection with the painting of the Town Hall and School Building it was necessary to do considerable repairing to the chimneys and outside finish. The numerals on the clock were covered with gold plated metal and the hands gold leafed. All work was done in a thorough manner at a figure considerably under the appropriation.

The foundation of the existing sidewalk on the Westerly side of South Street was such as to enable us to obtain a very low figure for the construction of the Cement Sidewalk. There were no obstacles to entail extra expense and the completed sidewalk covered considerably more area than has previously been constructed under the same appropriation. The total dimensions of the concrete laid was 332 Square yards of sidewalk and 440 running feet of reinforced curb, covering a distance of 605 feet. We recommend that the same programme be continued on the Westerly side of South Street to the North Attleboro line.

The resignation of Mr. Alonzo Sturtevant from the School Board effective May 1, 1930, left a vacancy which was filled by the appointment of Mr. Frank O. Patton. A new position was created this year by the State Department of Public Safety and Mr. Arthur W. Washburn was appointed to fill the position, that of Inspector of Petroleum Products.

The clearing of the title to the so-called "Bishop Property" has been completed through the land court and the property has been turned over to the custody of the Town Forest Committee.

We have all seen the benefits to the town derived from

working with the State under the provision of Chapter 81. We now recommend the acceptance of the provisions of Chapter 90 for the permanent improvement of some of our principal cross country highways. Chapter 90 provides for road construction and improvement under a cooperative plan by which the State, County and Town share the expense. The State and County Commissioners have expressed the willingness to cooperate with us for the permanent improvement of Messenger Street and your Selectmen consider it a good investment for the town. For this reason we have petitioned the County Commissioners for a layout of the proposed relocation and improvement of Messenger Street in order that the matter may be placed before the voters for action at the Annual Town Meeting.

The emergency fund appropriated at the last town meeting has proved the value of having such a fund. We have transferred from the emergency fund this year with the approval of the advisory committee items as follows:

$671.60 for Forest Fire Pay Roll
510.55 for Forest Fire Pay Roll
220.00 for Surveying Bishop Property.
355.64 for Premiums on Increased Insurance

We have also authorized overdrafts of $2,867.81 in the Forest Fire appropriation and $301.90 in the Snow Removal appropriation as provided for under Section 31, Chapter 44 of the General Laws for emergency expenditures.

We have this year made arrangements with the Insurance Commissioners for a blanket policy to cover insurance of all town property. While this required a considerable increase in insurance, it enabled us to obtain a greatly reduced rate. An appraisal of values of all buildings and contents was made and all property of the town is now adequately protected. This arrangement will relieve the number of policies to be handled and greatly facilitate the distribution and payment of insurance premiums.

ARTHUR L. CROWLEY,
MILLARD M. RINES,
WILLIAM H. NASH,
Selectmen of Plainville.

CURRENT AND INCIDENTALS

Warrant No.	Payable to	Amount
1	T. E. A. Fuller Ins. Agency, Insurance	$ 67.46
	Theo. N. Waddell, Certifying Note	2.00
2	Carl F. Pond, Insurance	57.12
	Thomas Groom and Co., Record Book	18.50
	Dover Stamping Mfg. Co., Sealers' Supplies	32.00
3	Hobbs and Warren Co., Assessors' Supplies	6.50
	Merrill Nash, Janitor Service	8.95
	N. E. Tel. and Tel. Co., Phone Town Office	6.30
	Union Lt. & Power Co., Lighting Town Office	1.47
	A. R. Block, Collectors' Book	1.80
	A. W. Washburn, Death Certificates, Etc.	33.50
	Elizabeth Flint, P. M., Postage	10.00
	A. L. Crowley, Expenses to Boston	4.00
4	Curtis 1,000, Inc., Envelopes	5.62
	Merrill C. Nash, Janitor Service	9.85
	Edward Osterholm, Expenses to Boston	4.00
5	Merrill Nash, Janitor Service	7.20
	N. Attle. Chron. Co., Ballots, Stationery	28.75
	N. Attle. Chron. Co., Town Reports	249.75
	N. Attle. Chron. Fin. Com. Recommendations	18.00
	Charlotte Patton, Ballot Clerk	5.00
	Frank King, Ballot Clerk	5.00
	John Kenerson, Teller	5.00
	Dacia Anderson, Teller	5.00
	John Franklin, Ballot Box Officer	5.00
	Frank Patton, Moderator	5.00
	George H. Snell, Police Officer	5.00
	Gladys Hutchinson, Stenog. Town Meeting	6.00
	Union Lt. & Power Co., Lighting Town Office	1.60
	Falk and Henrich, Rent Town Office	24.00
	P. B. Murphy, Printing Dog Licenses	3.10
	Commercial Press, 700 Motor Excise Tax Bills	5.75
	Hobbs and Warren, Inc., Book for Tax Col.	4.65
	Hobbs and Warren, Inc., Tax Assessors Forms	15.35
	Arthur L. Crowley, Expenses to Boston	4.00
	Ronald Press, Treasurers' Book	6.00
6	Curtis 1,000, Inc., Envelopes	3.41
	N. Attle. Chron. Co., Notice of Hearing	.75
	Am. Ribbon & Carbon Co., Typwriter Ribbon	1.00

Warrant No.	Payable to	Amount
	Merrill Nash, Janitor Service	8.80
	O. P. Brown, Stamps & Envelopes	25.16
	T. E. A. Fuller Ins. Agency, Insurance	40.00
	Wakefield Item Co., Printed Forms	2.75
	N. Attleboro Chron. Co., Letter Heads	2.75
6½	Falk and Henrich, Rent Town Offices	12.00
	Union Lt. & Power Co., Lighting Town Office	1.20
	Hobbs and Warren, Inc., 1 License Book	1.33
	T. E. A. Fuller Ins. Agency, Insurance	7.65
	W. L. E. Gurley, Milk Inspector Supplies	5.19
7	Ellis and Ellis, Examining Ttitles	25.00
	Plainville Coal Co., Fuel	16.50
	Merrill Nash, Janitor Service	9.60
	N. E. Tel. and Tel. Co., Telephone Town Office	5.30
	M. M. Rines, Express Charges Paid	1.85
	Theo. N. Waddell, Certifying Notes	4.00
8	Merrill Nash, Janitor Service	6.70
	Falk and Henrich, Rent Town Offices	12.00
	Hobbs and Warren, Inc., License Blanks	1.68
	N. Attleboro Chronicle Co., Adv. Bids	3.00
	Carl F. Pond, Insurance	117.36
9	Hobbs and Warren, Inc., Assessors' Blanks	.88
	Mabel C. Wayte, Preparing Probate	3.50
	N. Attle. Chron. Licenses & Treas. Warrants	16.00
	Union Lt. & Power Co., Lighting Town Office	1.00
	New Eng. Tel. & Tel. Co., Telephone	2.95
	Theo. N. Waddell, Certifying Notes	10.00
	Elizabeth Flint, P. M., Postage	10.00
10	Falk and Henrich, Rent Town Offices	12.00
	T. E. A. Fuller Ins. Agency, Insurance	33.79
	Am. Note Co., Coupons for Fire Equip. Bonds	20.50
	A. R. Block, Office Supplies	6.80
	Union Lt. & Power Co., Lighting Town Offices	1.20
	Arthur B. Wheeler, Tax Bills	3.50
	Commercial Press, Printed Forms	7.00
	Merrill Nash, Janitor Service	5.89
	Carter's Ink Co., State Record Ink	.99
11	F. O. Patton, Labor Public Library	20.00
	A. R. Brais Co., Lumber Library	26.94
	A. L. Burdikin, Recording Deeds	42.80
	Theo. N. Waddell, Certifying Notes	2.00
12	U. S. Fidelity & Guar. Co., Plate Glass Ins.	5.00

Warrant No.	Payable to	Amount
	N. E. Tel. & Tel. Co., Telephone Town Office	3.35
	Union Lt. & Power Co.	.80
	Merrill Nash, Janitor Service	4.65
	Falk and Henrich, Rent Town Offices	12.00
	A. R. Brais Co., Lumber	.30
13	Adrian Wheeler, Printing Signs	5.00
	N. Attleboro Chron. Co., Assessors' Printing	5.50
	Hobbs and Warren Inc., Tax Blanks	5.56
14	John E. Miner Co., Shades and Chairs	31.95
	F. O. Patton, Services as Moderator	5.00
	A. R. Brais Co., I Table	35.00
	N. Attleboro Chronicle Co., Town Warrants	4.00
	Wright & Porter Printing Co., License Blanks	1.47
14	Henry F. Guild, Repairing Chairs	3.00
	Falk and Henrich, Rent Town Offices	30.00
	Fuller Ins. Agency, Workmen's Compensation	256.08
	T. E A Fuller Ins. Agency, Indemnity Bonds	31.60
	T. E. A. Fuller Ins. Agency, Insurance	109.56
	Eagle Press, Jury Lists	.50
	New Eng. Tel. & Tel. Co., Phone, Town Office	5.85
	Union Lt. & Power Co., Lighting Town Offices	.80
	Theo. N. Waddell, Certifying Note	2.00
15	Merrill Nash, Janitor Service	12.10
	Hobbs and Warren, Inc., 1 Tax Sale	.30
	Harvey W. Gay, Wiring Town Offices	1.50
	Burgess Express Co., Express	2.50
	New Eng. Tel. & Tel. Co., Telephone	4.98
	Edward Osterholm, Telephone Charges	1.00
	Adrian Wheeler, Lettering	5.00
16	Union Lt. & Power Co., Lighting	.80
	Remington Rand Co., 2 Oak Filing Cases	45.00
	F. O. Patton, Repairs School Buildings	14.00
	H. B. Cornell, Framing Picture	3.00
	N. Attle. Chronicle Co., Printing Warrant	4.50
	Hobbs and Warren, Inc., Licenses	1.28
	Geo. A. DeBeck, Screens for Town Offices	9.00
	Curtis 1,000, Inc., Envelopes	5.63
	Falk and Henrich, Rent Town Offices	30.00
17	A. R. Brais Co., Fireproofing Doors	15.54
	Merrill Nash, Janitor Service	2.40
	John Franklin, Ballot Box Officer	5.00
	Charlotte Patton, Services Ballot Clerk	5.00

Warrant No.	Payable to	Amount
	Fred Northrup, Services Ballot Clerk	5.00
	Frank King, Services Teller	5.00
	Dacia Anderson, Services Teller	5.00
	George H. Snell, Services Officer	5.00
	O. P. Brown, Stamped Envelopes	22.16
	Commercial Press, Printing Tax Bills	5.90
18	Sears Roebuck & Co., 2 Stoves and Tray	43.00
19	Ellis and Ellis, Services Clearing Title	26.18
20	Union Lt. & Power Co., Lighting	1.20
	Schofield Hdwe. Co., 4 Door Springs	1.80
	Millard Rines, Care of Soldiers' Graves	40.00
	Millard Rines, Stenographer and Postage	14.20
	Falk and Henrich, Rent Town Offices	30.00
21	French and Fredricksan, 1 Cord Wood	15.00
	Millard M. Rines, Freight & Cartage Paid	1.46
22	Merrill Nash, Janitor Service	6.75
	Norfolk Co. Selectmen's Asso., Annual Dues	6.00
	Elizabeth Flint, P. M., Postage	6.00
	N. Attleboro Chronicle Co., Notice of Hearing	2.50
	W. M. Hall Co., Connecting Stoves	3.73
	Times Pub. Co., Notice of Hearing	2.00
	T. E. A. Fuller Ins. Agency, Insurance	5.00
23	Falk and Henrich, Rent Town Offices	30.00
	New Eng. Tel. & Tel. Co., Telephone	4.59
	W. M. Hall Co., Labor and Supplies	13.58
	Merrill Nash, Janitor Service	9.70
	Union Lt. & Power Co., Lighting	1.80
	Henry F. Guild, Setting Glass	3.63
	N. Attle. Chron. Co., Printing Warrants	5.00
	Sampson and Murdick Co., I Directory	6.00
	John Franklin, Ballot Box Officer	7.00
	George Snell, Election Officer	7.00
	Fred Northrup, Ballot Clerk	7.00
	Dacia Anderson, Teller	7.00
	Frank King, Teller	7.00
	Harriet Washburn, Ballot Clerk	7.00
	Gladys Hutchinson, Typing Ballots	1.50
24	N. E. Tel. & Tel. Co., Telephone	3.82
	Central Printing Co., Insurance Riders	8.50
	Arthur L. Crowley, Expenses State Asso.	5.25
	Millard M. Rines, Expenses State Association	5.25
25	Merrill Nash, Janitor Service	13.28

Warrant No.	Payable to	Amount
	Sun Pub. Co., Notice of Hearing	1.95
	Falk and Henrich, Rent Town Offices	30.00
	Shepardville Cem'y As., Care Soldiers' Graves	7.50
	Union Lt. & Power Co., Lighting	1.60
	F. W. Averill, Taxi	.75
	N. Attleboro Gas Co., Connecting Gas Plate	2.00
26	New Eng. Tel. & Tel. Co., Telephone	3.47
	Merrill Nash, Janitor Service	7.50
	Herbert Murphy, Exam. Title Bishop Property	60.00
	Plainville Coal Co., Fuel	16.50
	Schofield Bros., Repairs Town Hall	8.12
	Norfolk Co. Cl. of C'rts, Entry Fee Relocation	3.00
27	T. E. Fuller Ins. Agency, Insurance Increase	355.64
	John A. Kenerson, Printing Notice	1.20
	Union Lt. & Power Co. Lighting	1.40
	Merril Nash, Janitor Service	11.00
	Chronicle Co., Printing Notice	1.00
	Timkin Detroit Co., Repairs Oil Burner	3.50
	Ellis and Ellis, Services Clearing Title	50.00
	Millard M. Rines, Services as Clerk	25.00
	Harry Holt, Supervision of Town Hall	8.00
28	Herman Razee, Surveying Bishop Property	220.00
29	George H. Snell, Labor Moth Work	25.94
	Alton French, Labor Moth Work	85.06
	George H. Snell, Trucking Moth Work	85.00
	F. W. Averill, Gas and Oil	6.19
	Expended	$3,323.48
	Appropriations	$2,750.00
	Transferred from Emergency Fund	575.64
	Total	3,325.64
	Expended	3,323.48
	Balance	$ 2.16

TOWN HALL

1	W. H. Riley and Son, Fuel Oil	$ 7.00
	Harry Holt, Supervision	25.00
2	W. H. Riley and Son, Fuel Oil	21.27

Warrant No.	Payable to	Amount
	W. H. Riley and Son, Fuel Oil	8.58
3	Harry Holt, Supervision	25.00
4	Union Light and Power Co., Lighting	47.60
	W. H. Riley and Son, Fuel Oil	12.25
5	Harry Holt, Supervision	25.00
6	W. H. Riley and Son, Fuel Oil	10.29
	Union Light and Power Co., Lighting	17.20
7	Harry Holt, Supervision	25.00
8	Union Light and Power Co., Lighting	12.60
9	Harry Holt, Supervision	25.00
	Union Light and Power Co., Lighting	8.80
	J. A. Clarner, 1 Globe	8.00
10	Wesley H. Burton, Tuning & Repairing Piano	4.00
11	Harry Holt, Supervision	25.00
	Union Light and Power Co., Lighting	10.20
12	Harry Holt, Supervision	25.00
	Henry F. Guild, Repairs On Town Clock	20.21
	Union Light and Power Co., Lighting	5.00
13	Harry Holt, Supervision	25.00
14	Union Light and Power Co., Lighting	10.20
	Harry Holt, Supervision	25.00
15	Harry Holt, Supervision	25.00
	F. W. Averill, Taxi Service	.50
	Union Light and Power Co., Lighting	14.00
	Timkin Detroit Co., Inspection Oil Burner	3.50
16	W. H. Riley and Son, Fuel Oil	11.25
17	Harry Holt, Supervision	17.00
	Expended	$499.45
	Appropriation	$500.00
	Expended	499.45
	Balance	$ .50

HIGHWAY DEPARTMENT

1	Pay Roll	$447.60
2	Pay Roll	255.00
3	Russell Bros., Gravel	47.25
	Plainville Coal Co., Pipe	130.00
	W. H. Riley & Son, Gravel	246.25

Warrant No.	Payable to	Amount
	West Roxbury Trap Rock Co., Stone	57.29
	F. W. Averill	6.70
	Pay Roll	514.90
4	Pay Roll	460.00
	Russell Bros., Sand	45.00
5	Pay Roll	483.85
	Russell Bros, Sand and Gravel	37.00
6	F. W. Averill, Gas, Oil and Repairs	60.94
	Tar Products Co., Tar	783.73
	Plainville Coal Co., Trucking	241.00
	Barrett Co., Tar	127.50
	Pay Roll	765.55
7	T. J. Quinn, Roller	333.36
	N. E. Cement Pipe Co., Cement Pipe	185.34
	Russell Bros., Gravel	83.75
	Barrett Co., Tar	128.88
	Pay Roll	529.60
8	Pay Roll	352.85
9	Berger Metal Culvert Co., Pipe	72.00
	West Roxbury Trap Rock Co., Stone	18.56
	Jenckes' Garage, Repairs	7.00
	Barrett Co., Tar	128.88
	Tar Products Co., Tar	234.15
	Pay Roll	180.35
10	Frank P. Toner, Garvel	1,005.00
	Plainville Coal Co.	84.76
	Dyar Sales Machinery Co.	26.00
	Tar Products Co.	223.00
	Jenckes' Garage	23.59
	F. W. Averill	7.52
	Harry Thompson, Supplies	10.57
	Pay Roll	359.00
11	11 Solray Sales Corp.	141.88
	Pay Roll	345.50
12	Harry Thompson, Supplies	10.75
	Attleboro Lumber Co., Lumber	25.27
	Russell Bros., Sand	7.50
	Tar Products Co., Tar	123.20
	Pay Roll	317.90
13	F. W. Averill	1.00
	Jenckes' Garage	18.17
	West Roxbury Trap Rock Co., Dust	97.75

Warrant No.	Payable to	Amount
	Tar Products Co., Tar	56.87
	James Crotty, Fence Posts	14.00
	Pay Roll	272.50
14	Pay Roll	190.00
	W. H. Riley & Son, Roller and Gravel	68.00
15	Geo. H. Kettell, Gravel	23.60
	W. H. Riley & Son, Roller and Gravel	335.63
	N. E. Concrete Pipe Co.	21.30
	Pay Roll	185.00
16	Breen & Day, Supplies	7.20
	Jenckes' Garage	5.63
	Pay Roll	176.20
17	W. H. Riley & Son, Roller and Truck	69.00
	Pay Roll	45.00
18	Pay Roll	56.00
19	Plainville Coal Co., Plowing	142.50
	Russell Bros., Sand	75.00
	Jenckes' Garage	5.50
	Averill's Garage	16.65
	Pay Roll	142.00
20	Plainville Coal Co., Plowing	165.00
	Frank King, Plowing	13.50
21	H. S. LePorte, Repairs	6.00
	Earl Barney, Plowing	27.50
	Pay Roll	71.25
22	Frank King, Plowing	17.00
	Plainville Coal Co., Plowing	90.00
	Pay Roll	38.75
23	Pay Roll	17.75
	Expended	$12,146.97

Highway's Summary Report

	Appropriation	Expended
Snow Removal	$ 500.00	$ 801.90
Under Chapter 81	4,250.00	7,648.75
State Allotment, Chapter 81	3,400.00	
Town, Center	2,500.00	2,499.69
Grove Street, Special	200.00	200.00
George Street, Special	200.00	200.00
Sidewalk, Special	800.00	796.63

Warrant No.	Payable to		Amount
	Sidewalk Repairs, Special	200.00	
		$12,050.00	$12,146.97
	Total Appropriations		$12,050.00
	Total Expenditures		12,146.97
	Overdraft		$96.97

WATER DEPARTMENT

1	Rensselaer Valve Co., Supplies	$ 78.97
	Sumner and Dunbar, Supplies	15.78
	National Meter Co., Meters	58.48
	Schofield Bros., Supplies	30.68
	Andy Germani, Labor and Men	26.00
	Jencks Garage, Derrick	5.00
	French and Fredrickson, Labor	6.00
	Geo. Faas, Labor	10.00
	H. B. Thompson, Pd. Frt. Bills	3.56
	A. T. Parker and Co., Insurance On Barn	2.50
2	Lewis Calcagni, Labor	9.60
	Geo. Faas, Labor	4.00
	H. B. Thompson, Salary 1929	100.00
3	French and Fredrickson, Gravel	2.00
	Henry F. Guild, Labor	10.93
	No. Attleboro Water Dept., Water Supply to March 5, 1930	630.48
	Geo. N. Faas, Labor	18.00
4	Geo. N. Faas, Labor	10.00
	Sumner and Dunbar, Supplies	12.00
5	Andy Germani, Labor,	42.70
	Geo. N. Faas, Labor	28.00
6	Geo. N. Faas, Labor	21.00
	National Meter Co., Meters and Repairs	70.96
	Sumner and Dunbar, Supplies	14.97
	French and Fredrickson, Gravel	1.50
7	Andy Germani, Labor	23.10
	National Boston Lead Co., Iron Pipe	18.88
8	Geo. N. Faas, Labor	28.00
9	Geo. N. Faas, Labor	20.00
	Sumner and Dunbar, Supplies	23.40

Warrant No.	Payable to	Amount
10	Geo. N. Faas, Labor	28.00
	Ida Rand, Rent Of Barn	18.00
11	National Boston Lead Co., Lead Pipe	18.15
	Sumner and Dunbar, Supplies	22.74
	H. B. Thompson, Pr. Express Bills	2.15
	Geo. N. Faas, Labor	20.00
12	Rensselaer Valve Co., Supplies	6.57
	A. T. Parker Co., Insurance	2.50
	Geo. N. Faas, Labor	9.00
	No. Attleboro Water Dept., Water Supply to Dec. 1, 1930	2,783.91
	Total Expended	$4,237.51
	Total Appropriations	$4,250.00
	Total Expended	4,237.51
	Unexpended Balance	$ 12.49
	Total Money Paid Treasurer	$4,569.59
	Total Amount Rates Due	$ 817.45

FIRE ENGINEERS

1	Union Light & Power Co.	$ 12.30
	North Attleboro Gas Co.	1.44
	Charles S. Cobb	12.64
	Maynard Skinner	10.00
	Richard Barton	5.00
	New England Tel. & Tel. Co.	6.41
2	Maxim Motor Co.	33.79
	A. R. Brais Co.	.60
	Chas. S. Cobb	7.65
	Union Light & Power Co.	10.60
	North Attleboro Gas Co.	1.08
	Maynard Skinner	10.00
3	North Attleboro Gas Co.	.72
	Union Light & Power	11.60
	Henry K. Barnes Co.	619.51
4	Chas. S. Cobb	13.14
	Combination Ladder Co.	7.00

Warrant No.	Payable to	Amount
	W. M. Hall Co.	3.42
	Plainville Coal Co.	8.50
	Henry K. Barnes Co.	4.66
	Maynard Skinner	10.00
	New England Tel. & Tel. Co.	7.61
5	Chas. S. Cobb	11.50
	Union Light & Power Co.	11.20
	North Attleboro Gas. Co.	.72
	Henry K. Barnes Co.	9.73
	Maynard Skinner.	10.00
	Attleboro Lumber Co.	22.39
6	Canton Battery & Ignition Co.	17.50
	Frank W. Averill	.95
	New England Tel. & Tel. Co.	2.73
7	Union Light & Power Co.	10.60
	North Attleboro Gas Co.	1.44
	J. P. Ballou Co.	6.00
	Frank W. Averill	1.10
	Maynard Skinner	10.00
	Schofield Hardware Co.	1.35
	Chas S. Cobb	27.43
8	Stiles Simpson	85.00
	Frank O. Patton	40.00
	Plainville Pharmacy	3.13
9	Union Light & Power Co.	8.80
	North Attleboro Gas Co.	.50
	Maynard Skinner	10.00
10	Union Light & Power Co.	8.20
	North Attleboro Gas Co.	.50
	Chas S. Cobb	7.02
	Maynard Skinner	10.00
	Plainville Coal Co.	8.50
	New England Tel. & Tel. Co.	5.56
11	New England Tel. & Tel. Co.	2.73
	Union Light & Power Co.	8.80
	Combination Ladder Co.	25.00
	Henry K. Barnes Co.	3.35
	Maynard kinner	10.00
	Chas. S. Cobb	17.67
12	Union Light & Power Co.	10.20
	North Attleboro Gas Co.	1.00
13	Maynard Skinner	10.00

Warrant No.	Payable to	Amount
	Henry K. Barnes Co.	5.16
	W. M. Hall	1.25
14	Union Light & Power Co.	10.60
	North Attleboro Gas Co.	4.32
	Maynard Skinner	10.00
	Chas. S. Cobb	15.95
	New England Tel. & Tel. Co.	7.76
15	Fire Department, Pay Roll	725.00
	Richard F. Barton, Telephone Allowance	10.00
	Christian Henrich, Telephone Allowance	10.00
	R. Percy Rhodes, Telephone Allowance	10.00
	Maynard Skinner, Telephone Allowance	10.00
	North Attleboro Gas Co.	.54
	Union Light & Power Co.	11.20
	New England Tel. & Tel. Co.	2.98
16	New England Tel. & Tel. Co.	2.73
17	Union Light & Power Co.	11.20
	North Attleboro Gas Co.	.54
	Johin W. Franklin, Repairs	3.50
	North Attleboro Chronicle Co., Printing	4.50
	Total Expenditures	$2,075.50
	Appropriation	$2,076.00
	Expended	2,075.50
	Balance	.50
	Special Appropriation for Fire Alarm	$225.00

POLICE DEPARTMENT

1	Elmer Pease, Police Duty	$ 55.00
2	Elmer Pease, Police Duty	70.00
	Union Light & Power	5.88
3	Elmer Pease, Police Duty	105.00
	F. W. Averill, Taxi	8.50
	Joseph Craik, Police Duty	5.00
	Archie L. Walden, Police Duty	50.00
	New England Tel. & Tel. Co.	5.46
	Union Light & Power	5.52
4	Elmer Pease, Police Duty	70.00

Warrant No.	Payable to	Amount
	Chester Meyers, Police Duty	7.25
5	Elmer Pease, Police Duty	70.00
	Union Light & Power	5.64
6	Elmer Pease, Police Duty	70.00
	Chester Meyers, Police Duty	4.00
	Thompson Bros., Lights	2.22
7	Elmer Pease, Police Duty	35.00
	F. W. Averill, Taxi	13.75
	Union Light & Power	5.04
8	Elmer Pease, Police Duty	78.00
	Chester Meyers, Police Duty	11.50
	Joseph Craik, Police Duty	13.25
	New England Tel. & Tel. Co.	6.51
9	Elmer Pease, Police Duty	70.00
10	Elmer Pease, Police Duty	70.00
	Union Light & Power	5.52
	New England Tel. & Tel. Co.	2.68
11	Elmer Pease, Police Duty	105.00
	Joseph Craik, Police Duty	14.50
	Clarence Avery, Police Duty	8.00
	Chester Meyers, Police Duty	4.00
	Archie Walden, Police Duty	50.00
	J. A. Clarner, Traffic Lights	12.75
	Union Light & Power	5.76
12	Elmer Pease, Police Duty	76.50
	Joseph Craik, Police Duty	12.25
	Chester Meyers, Police Duty	3.50
	Averill's Garage, Taxi	12.30
13	Elmer Pease, Police Duty	70.00
	Joseph Craik, Police Duty	5.75
	F. W. Averill, Taxi	48.10
	New England Tel. & Tel. Co.	2.63
	Union Light & Power	6.60
14	Elmer Pease, Police Duty	75.00
	Joseph Craik, Police Duty	12.00
	Chester Meyers, Police Duty	15.00
	Harold Anderson, Police Duty	5.00
	Harry Loud, Police Duty	5.00
	Clarence Avery, Police Duty	5.00
	Frank Hendrich, Police Duty	5.00
	Archie Walden, Police Duty	8.00
	V. H. Blackinton Co., Badges	5.52

Warrant No.	Payable to	Amount
15	Elmer Pease, Police Duty	105.00
	Union Light & Power	6.00
	New England Tel. & Tel. Co.	5.26
16	Elmer Pease, Police Duty	70.00
	New England Tel. & Tel. Co.	2.78
17	George H. Snell, Police Duty	35.00
18	Elmer Pease, Police Duty	70.00
	Joseph Craik, Police Duty	5.50
	Chester Meyers, Police Duty	2.00
	George Snell, Police Duty	2.00
	Archie Walden, Police Duty	4.00
	Union Light & Power	6.60
19	Elmer Pease, Police Duty	70.00
	Joseph Craik, Police Duty	5.50
	Chester Meyers, Police Duty	5.00
	Clarence Avery, Police Duty	2.00
	Archie Walden, Police Duty	6.00
	J. A. Clarner, Traffic Lights	5.10
20	Elmer Pease, Police Duty	70.00
	Union Light & Power	6.48
21	Elmer Pease, Police Duty	70.00
	Joseph Craik, Police Duty	6.00
	Chester Meyers, Police Duty	2.00
	Roy Meyers, Police Duty	8.00
	F. W. Averill, Taxi	41.75
22	Elmer Pease, Police Duty	111.75
	Chester Meyers, Police Duty	9.00
	Archie L. Walden, Police Duty	50.00
	F. W. Averill, Taxi	14.30
	Union Light & Power	6.24
	New England Tel. & Tel. Co.	2.88
23	Elmer Pease, Police Duty	70.00
	New England Tel. & Tel. Co.	3.03
24	Elmer Pease, Police Duty	70.00
	Joseph Craik, Police Duty	3.00
	F. W. Averill, Taxi	15.00
	Union Light & Power	6.12
25	Elmer Pease, Police Duty	70.00
	New England Tel. & Tel. Co.	2.73
26	Elmer Pease, Police Duty	50.00
	F. W. Averill, Taxi	15.85

Warrant No.	Payable to	Amount
	Union Light & Power	5.88
	Total Expenses	$2,546.63
	Appropriation	$2,550.00
	Expenditures	2,546.63
	Balance	$3.37

PUBLIC LIBRARY

1	Elmer C. Pease, Librarian	$ 14.00
2	Falk & Henrich, Rent	10.00
3	W. H. Riley & Son, Fuel	7.50
4	Union Light & Power Co., Lighting	1.47
5	W. H. Riley & Son, Fuel	7.50
6	Union Library Assn., Books	5.66
7	Elmer C. Pease, Librarian	12.00
8	Falk & Henrich, Rent	10.00
9	Fred W. Northrup, Clerical	9.00
10	Union Light & Power Co., Lighting	1.60
11	Jean Harr, Books	7.55
12	Mason Box Co., Supplies	4.50
13	Alice Pease, Expenses to Boston	3.00
14	Arthur King, Carpenter Work	12.00
15	A. R. Block, Supplies	2.50
16	Fred W. Northrup, Expenses to Boston	3.00
	Fred W. Northrup, Clerical	9.00
17	Elmer C. Pease, Librarian	13.00
	Union Light & Power Co., Lighting	1.20
	Falk & Henrich, Rent	10.00
18	DeWolf Fiske & Co., Books	84.60
	M. M. Rines, Express paid on Books	.79
19	Union Light & Power Co., Lighting	1.40
	Falk & Henrich, Rent	10.00
	Elmer C. Pease, Librarian	13.00
20	Joseph Harr, Books	10.55
21	Educational Screen, Subscription	2.00
	Fred W. Northrup, Expenses and Clerical	15.00
	Alice Pease, Expenses, Boston and Prov.	5.00
	Elmer C. Pease, Librarian	12.00
	Falk & Henrich, Rent	10.00

Warrant No.	Payable to	Amount
	Union Light & Power Co., Lighting	1.20
	DeWolf Fiske Co., Books	104.40
22	R. I. News Co., Books	111.85
23	Falk & Henrich, Rent	10.00
	Elmer C. Pease, Librarian	10.00
	Union Light & Power Co., Lighting	1.00
	Fred W. Northrup, Removal Expense	100.30
	Harvey W. Gay, Electric Wiring	65.00
24	John E. Miner Co., Window Shades	18.15
	Harvey W. Gay, Electrical Work	18.50
	DeWolf Fiske Co., Books	28.81
	Fred W. Northrup, Clerical	2.00
25	Elmer C. Pease, Librarian	13.00
	Schofield Hdwe. Co., Supplies	4.73
26	Elmer C. Pease, Librarian	13.00
27	Union Light & Power Co., Lighting	3.57
28	Elmer C. Pease, Librarian	12.00
	Union Light & Power Co., Lighting	1.60
29	Elmer C. Pease, Librarian	14.00
	Union Light & Power Co., Lighting	2.00
30	Elmer C. Pease, Librarian	12.00
	Union Light & Power Co., Lighting	2.60
31	Elmer C. Pease, Librarian	14.00
	Union Light & Power Co., Lighting	2.20
	W. M. Hall Co., Connecting Stoves	4.66
	The Literary Digest, Subscription	1.00
	Fred W. Northrup, Supplies	2.05
	Expended	$882.44
	Appropriation	$500.00
	Receipts	384.09
		$884.09
	Expended	992.44
	Balance	$1.65

TREE WARDEN

1	Sears Roebuck & Co., Supplies	$ 15.19
2	Geo. H. Snell, Labor and Truck	15.00

Warrant No.	Payable to	Amount
3	Geo. H. Snell, Labor and Truck	59.00
	Robert Proal, Labor	4.00
	Frank Averill, Truck Repairs	2.75
4	Geo. H. Snell, Labor and Truck	74.00
	Geo. H. Snell, Express on Trees	1.18
5	Geo. H. Snell, Labor and Truck	48.00
	Alton French, Labor	8.00
6	Geo. H. Snell, Labor and Truck	20.00
	Expended	$247.12
	Appropriation	$250.00
	Expended	247.12
	Balance	$2.88

PLAYGROUND INSTRUCTOR

1	Russell White, Salary	$ 30.00
2	Russell White, Salary	60.00
3	Russell White, Salary	90.00
4	Russell White, Salary	60.00
5	Russell White, Salary	60.00
	George Davis, Salary	12.00
6	George Davis, Salary	38.00
	Expended	$350.00
	Appropriation	$350.00
	Expended	$350.00

PARK COMMISSIONERS

Appropriation $1,000.00

Warrant No.		Payable to	Amount
		EXPENDED	
June	5	1 French and Fredrickson, Trucking and Loam labor	$ 33.75
	5	Frank Westcott Co., Surveying	21.00
	30	North Attleboro Chornicle, Advt. for bids	3.00
July	1	W. H. Riley & Son, Contract Work, grading	314.00
	1	W. H. Riley & Son, Shovel, Truck Grading and Building Road	397.76
	1	A. R. Brais Co., Signs	1.30
	1	Painting Signs	5.00
	1	Plainville Coal C., Cement and Lime	1.25
	1	Alden Smith, Plowing Ball Field	10.00
	1	French & Frederickson, Truck and Labor	25.00
	1	Frank Westcott Co., Grad and staking road	20.60
	1	Thompson Bros., Grass Seed	1.75
	1	Harvey Gay, Wiring House	75.00
	17	Andy Germain, Pump for Pumping Pool	10.00
Aug.	7	Schofield Hardware Co., Fence for Christmas Tree	4.50
Nov.	6	John W. Cooke, Cement Work, Playground	35.00
	6	Cement Work, Playground	15.00
Dec.	31	Thompson Bros, Axe and Pail	1.75
	31	French & Frederickson, Truck and Labor	24.00
		Total	$999.66
		Appropriation	$1,000.00
			999.66
		Unexpended balance	.34
		RECEIPTS	
		From Earl Thompson for Barn	$10.00
		Appropriation for Playground Supervisor	$350.00
		Paid Russell White, 10 weeks' service, June 23 to August 30th	$300.00
		Paid George Davis, service Sept. 2 to Sept. 19	50.00
			$350.00

Warrant No.	Payable to	Amount

MOTH DEPARTMENT

1	Geo. H. Snell, Labor and Truck	$ 50.00
	Frank MacKinnon, Labor	24.00
	Geo. H. Snell, Rent, Sprayer and Tools	25.00
2	Frank MacKinnon, Labor	38.00
	Geo. H. Snell, Labor and Truck	77.50
3	Frank MacKinnon, Labor	58.00
	Geo. H. Snell, Labor and Truck	122.50
4	Geo. H. Snell, Labor and Truck	82.50
5	Geo. H. Snell, Labor and Truck	60.00
6	Geo. H. Snell, Labor and Truck	65.00
	Geo. H. Snell, Supplies	8.90
7	Geo. H. Snell, Labor and Truck	27.50
8	Alton French, Labor	14.00
	Geo. H. Snell, Labor and Truck	60.00
	F. W. Averill, Supplies	2.80
9	Geo. H. Snell, Labor	19.06
	Expended	$734.76
	Appropriation	$734.76
	Expended	$734.76

STREET LIGHTING

1	Union Light and Power Co.	$ 287.29
2	Union Light and Power Co.	287.29
3	Union Light and Power Co.	287.29
3	Union Light and Power Co.	287.29
5	Union Light and Power Co.	287.29
6	Union Light and Power Co.	296.88
7	Union Light and Power Co.	296.88
8	Union Light and Power Co.	296.88
9	Union Light and Power Co.	296.88
10	Union Light and Power Co.	296.88
11	Union Light and Power Co.	296.88
12	Union Light and Power Co.	296.88
	Expended	$3,514.61
	Appropriation	$3,562.60

Warrant No.	Payable to	Amount
	Expended	3,514.61
	Balance	$ 47.99

NEW FIRE TRUCK

1	Combination Ladder Co., Inc.	$ 303.00
	Net Cost	$5,303.00
	Bonded	$5,000.00
	Appropriation	$ 500.00
	Expended	303.00
	Balance	$ 197.00

SURETY BONDS

1	Raymond N. Smith, Town Officials Bonds	$ 135.00
	Appropriation	$ 150.00
	Expended	135.00
	Balance	$ 15.00

NORFOLK COUNTY HOSPITAL

1	Frederick C. Cobb, Treas., Apportionment	$508.20
	Appropriation	$508.20

PAINTING SCHOOL BUILDINGS

1	F. E. Viens, By Contract	$ 300.00
2	F. E. Viens, By Contract	459.07
	Marcelle LaFayette, Repairing Chimneys	82.04
3	F. E. Viens, By Contract	200.00
4	F. E. Viens, Cutting Brush Around Fence	4.00
	Expended	$1,045.11
	Appropriation	$1,200.00

Warrant No.	Payable to	Amount
	Expended	1,045.11
	Balance	$ 154.89

TOWN PLAT

1	Frank T. Westcott Co., Plat No. 2	$ 250.00
2	Frank T. Westcott Co., Plat No. 3	176.85
	Expended	$ 426.85
	Appropriation , 1930	$ 250.00
	Appropriation, 1929	250.00
		500.00
	Expended	426.85
	Balance	$ 73.15

PERMANENT SIDEWALK

1	Frank T. Westcott Co., Surveying	$ 14.08
2	Frank T. Westcott Co., Surveying	36.21
3	Andy Germani, Cement Construction	913.58
	Expended	$ 963.87
	Appropriation	$1,000.00
	Expended	963.87
	Balance	$ 36.13

STATE AID

1	Voucher On File At Town Office	$ 6.00
2	Voucher On File At Town Office	6.00
3	Voucher On File At Town Office	6.00
4	Voucher On File At Town Office	6.00
	Expended	$24.00
	Appropriation	$72.00

Warrant No.	Payable to	Amount
	Expended	24.00
	Balance	$48.00

BOARD OF HEALTH

1	Ernest Toothill, Inspection Of Animals	$ 60.00
	Ernest Toothill, and Slaughtering	30.00
2	Norfolk County Hospital	29.90
3	Norfolk County Hospital	40.30
4	City Of Attleboro	236.60
5	Norfolk County Hospital	10.40
6	City Of Attleboro	237.90
7	Mass. Agricultural Col., Babcock Inspection	3.00
	Expended	$ 648.10
	Appropriation	$2,000.00
	Expended	648.10
	Balance	$1,351.90

FOR MEMORIAL DAY

1	Appropriation	$150.00
	Expended	$150.00

PUBLIC WELFARE

1	A. Suvall, Stove	$ 10.00
2	N. C. Grant, Provisions	18.99
	W. M. Hall Co., Stove Pipe	1.65
3	N. C. Grant, Groceries and Provisions	40.70
4	Plainville Coal Co.	8.50
5	N. C. Grant, Supplies	15.83
6	City of Attleboro	24.00
7	City of Attleboro	1,373.81
7	Plainville Coal Co.	16.50
9	N. C. Grant, Supplies	10.93
	M. M. Rines, Interment	10.00
10	A. M. Sperry & Son	100.00

Warrant No.	Payable to	Amount
11	North Attleboro Infirmary	278.86
	Elizabeth Deering, Nursing	10.00
12	Falk & Henrich, Provisions	23.05
	N. C. Grant, Provisions	3.80
	Barden Bros. Co., Shoes	3.50
	Plainville Coal Co.	8.50
13	Plainville Coal Co., Fuel	8.50
	N. C. Grant, Supplies	30.23
	Expended	$1,997.35
	Appropriation	$4,000.00
		1,997.35
	Balance	$2,002.65

SALARIES OF TOWN OFFICIALS

1	Arthur W. Washburn, Town Clerk	$ 150.00
	Edward Osterholm, Treasurer	250.00
	Arthur L. Crowley, Chairman Of Selectmen	150.00
	Millard M. Rines, Selectman	125.00
	William H. Nash, Selectman	125.00
	William E. Blanchard, Assessor	175.00
	Charles Quirk, Assessor	175.00
	Edward Pink, Clerk For Assessors	200.00
	Charles H. Peasley, School Committee	40.00
	Rufus King, School Committee	40.00
	Lorenzo Sturtevant, School Committee	13.33
	Frank O. Patton, School Committee	26.67
	Harry B. Thompson, Chairman Water Board	50.00
	Frank V. Henrich, Water Commissioner	25.00
	Richard Berkeley, Water Commissioner	25.00
	Arthur W. Washburn, Registrar	20.00
	Fred W. Northrup, Registrar	20.00
	Frank King, Registrar	20.00
	Harold Anderson, Registrar	20.00
	Alice Simmons, Auditor	50.00
	Frank E. Whiting, Milk Inspector	50.00
	Frank E. Whiting, Sealer Wgts and Measures	50.00

Warrant No.	Payable to	Amount
	Oliver P. Brown, Tax Collector	250.00
	Expended	$2,050.00
	Appropriation	$2,050.00
	Expended	$2,050.00

AUDITOR'S REPORT

This is to certify that I have carefully examined the books of the Treasurer and find them correct.

I have examined the books of the Collector of Taxes for the years 1929 and 1930 and found the amounts collected and paid the Treasurer and the amount uncollected to agree with the statement of the Treasurer.

I have examined the books and compared the vouchers of the Water Department, Fire Department, School Department and Public Library and find they agree with the payments of the Treasurer.

Respectfully,

ALICE E. SIMMONS,
Town Auditor.

Plainville, Mass., Feb. 3, 1931.

Valuation of Real Estate and Personal Property

	Total	Tax
Abendroth, Florence, Maple St. House $2000, house lot 17903 feet $250	$2,250.00	$76.50
Adams, Geo. H., Cottage St. House $1800, garage and shed $125, house lot ½ acre $400	$2,325.00	$79.05
Aiomne, John B., Belmont, Mass. Personal $500, wayside lunch $5000, club house $200, lot and club house grounds, 25 acres $1250	$6,950.00	$236.30
Allen, Harry F., Norwood, Mass. Land at Mirimichi, 1 acre, $100	$100.00	$3.40
American Telephone and Telegraph Co., New York. Personal $60,000	$60,000.00	$2,040.00
Anderson, Chester A. and Alice G., South St. House $2750, house lot, 8246 ft. $247	$2,997.00	$101.90
Anderson, Harold L., South St. House $2250, barn $200, house lot, 20,566 ft. $600	$3,050.00	$103.70
Anderson, Amos est. Blanche Anderson, South St. House $2300, barn $250, house lot ½ acre $600, back land ¾ acre $100, Edgmont lot 6525 ft. $25	$3,275.00	$111.35
Ainsworth, Emma, Pleasant St. House $2000, garage $200, henhouse $50, house lot 15,621 ft. $400	$2,650.00	$90.10
Atlantic & Pacific Co., Boston, Mass. Personal $35	$35.00	$1.19
Arnold, Adelaide, Boston, Mass. Sprout land 23 acres, $200	$200.00	$6.80
Arnold, Lewis, Cumberland, R. I. Sprout land 3 acres, $75	$75.00	$2.55
Auclair, David, Hawkins St. Cabin $50 house lot ½ acre $50, wood lot 22 acres $200	$300.00	$10.20
Averill, Bertha, Spring St. House, Spring St. $2200, garage $150, house lot ½ acre $400, garage, South St. $5000, Atlantic		

	Total	Tax
tank and pumps $400, lot 8712 feet $261	$8,411.00	$285.97
Averill, Frank W., Spring St. Personal $750	$750.00	$25.50
Averill, Payson B., Lincoln Ave. House $2200, house lot, 4068 feet $100	$2,300.00	$78.20
Ayer, Willard G., Walnut St. Personal $20, house $1200, barn $350, hen houses $125, house lot ¾ acre $125, grove lot ½ acre $50	$1,870.00	$63.58
Bachellor, George, Hancock St. Personal $25, house $500, barn $100, garage $100, house lot 3 acres, $100, sprout land 3 acres 25	$850.00	$28.90
Bachellor, Milton H. and Beatrice E. Warren St. Personal $25, house $1000, house lot 3 cares $200, Guild lot 7 acres $100	$1,325.00	$45.05
Bacon, Joseph T., Attleboro, Mass. Pasture land 6 acres $300	$300.00	$10.20
Babbitt, Eusevia, Attleboro, Mass. Restaurant and dwelling $4000, lot 17,000 feet $500	$4,500.00	$153.00
Bagley, Chas. F., Warren St. Personal $50	$50.00	$1.70
Barden, Walter E., South St. House $2000, house lot 53,557 feet $1600, woodland 20 acres $150	$3,750.00	$127.50
Barouski, James, George St. House $500, barn $200, tillage and pasture 12 acres $280, sprouts 2 acres $20	$1,000.00	$34.00
Barney, Earl F., Cottage St. House, School St. $3000, house lot 1 acre $700, garage $600, house, Cottage St. $2500, house lot 1 acre $1300, barn $1000, garage, South St. $2500, lot ½ acre $600	$12,200.00	$414.80
Barney, Emily P., South St. House $1200, barn $250, house lot 2¼ acres $600	$2,050.00	$69.70
Barney, Frank, Spring St. House $2200, house lot 10,540 feet $250, pasture and woodland 28 acres $280	$2,730.00	$92.82
Bartlett, Elmer I., Taunton St. House $2000, barn $500, wagon house $100, ice house $100, hen house $50, tool house and crib $200, house lot ¾ acre $200, farmland 61 acres $1250, water privilege $200	$4,600.00	$156.40
Bartlett, William, trustee, North Attleboro. Cargill sprouts 17 acres, $150	$150.00	$5.10

	Total	Tax
Barrows, Donald, North Attleboro. Personal $790, house $1800, barn $600, hen house $200, silo $250, summer house $50, new cottage $1200, house lot and tillage 5 acres $250, swale 5 acres $50, woodland 7 acres $200, Carpenter tillage 4½ acres $150, Blackinton lot 5½ acres $175	$5,715.00	$194.31
Barrows, Theresa, South St. House $600, barn $150, lot 39,204 feet $500, exempt $1000	$250.00	$8.50
Baxter, Edna, Hawkins St. House $250, garage $50, lot 7 acres $75, exempt.		
Barton, Wm. H., Bacon St. Personal $750, house $1500, market $500, garage $200, house lot 16,335 feet $300	$3,250.00	$110.50
Battersby, Chas. F., Madison St. House $700, garage $100, hen house $50, house lot 2 acres $100	$950.00	$32.30
Battersby, James estate, heirs or devisees, Chas. S. Battersby, Madison St. House $500, barn $300, land 33 acres $500	$1,300.00	$44.20
Bassett, Lettie J., North Attleboro. Store building $4500, lot 9,000 feet $300	$4,800.00	$163.20
Bauman, Edward, Bacon St. House $2000, barn $300, house lot ½ acre $400	$2,700.00	$91.80
Beauchaine, Arthur T., Riley St. House $2500, garage $250, Whiting terrace lots 27,717 feet $200, lots 5,184 ft. $100	$3,050.00	$103.70
Beaumont, Abbie G., Madison St. Mill $1000, house $1000, mill lot 2 acres $50, house lot 5 acres $100, water privilege and land $200	$2,350.00	$79.90
Beaumont, Louis P., Madison St. Personal $750	$750.00	$25.50
Beaupre, Eli, off Fletcher St. House $300, shed $100, house lot I acre $100	$500.00	$17.00
Bedard, Ernest et al., Hawkins St. Personal $30, house $400, hen houses $100, garage $25, house lot 1 acre $75	$630.00	$21.42
Bell, Annie, Bugbee St. House $1700, garage $100, lot No. 75 4988 feet, lot No. 76 4988 feet $200	$2,000.00	$68.00
Benker, Wolfgang, Washington St. Personal $145, house $1000, barn $200, shed $100,		

	Total	Tax
hen houses $75, house lot 2 acres $150, Wetherel land 6 acres $200, woodland 1 acre $15	$1,885.00	$64.09
Bennett, Mary A., Wrentham, Mass. House, South St. $2000, shed $100, house and barn High St. $1050, lot 10,885 ft. $300, tillage and wood 86¼ acres $2000	$5,450.00	$185.30
Bennett, Edward P., School St. House $2800, shed $150, garage $150, house lot 12,500 feet $300	$3,400.00	$115.60
Bennett, Philip A., Broad St. Personal $29, house $2000, shed $50, hen house $50, house lot ½ acre $300	$2,429.00	$82.59
Belecki, John, North Attleboro. Tillage 3½ acres $175	$175.00	$5.95
Kerkeley, Richard H., South St. House $3700, garage $300, house lot 13,758 feet $400	$4,400.00	$149.60
Bernatovick, Frank and Sophie Jakubaytis, School St. House $2500, garage $150, house lot 12,397 feet $250	$2,900.00	$98.60
Berry, Inez P., Taunton St. House $1200, house lot ½ acre $100	$1,300.00	$44.20
Beyersdorfer, Albert, Bacon St. House $1800, barn $100, house lot 1 acre $600	$2,500.00	$85.00
Beyersdorfer, Gustave, Pleasant St. House $2000, shed $100, house lot 11,991 ft. $250	$2,350.00	$79.90
Bialas, Marion, Ivor Ave. House $1800, garage $100, house lot 14,257 ft. $300	$2,200.00	$74.80
Bigelow, Katherine, South St. House $1750, garage $150, hen house $200, house lot 29,040 feet $500	$2,600.00	$88.40
Black, Helen E., North Attleboro. House $600, house lot 1½ acres $600	$1,200.00	$40.80
Blackington, Davis, heirs or devisees, Flora Crossley, North Attleboro. Sprout land 10 acres $50	$50.00	$1.70
Berger, John A., New York City. Building lot, Spring St. 45,125 feet $600	$600.00	$20.40
Blais, Thomas, Sidney St. Personal $75, house $400, house lot 5,000 feet $50	$525.00	$17.85
Blackwell, Etta, Everett St. House $2000,		

	Total	Tax
house lot 9,567 ft. $200	$2,200.00	$74.80
Blake, Ethelyn, Hancock St. House, High St. $750, barn $200, hen house $25, lot, tillage, pasture and wood 68 acres $1000, house Hancock St. $800, barn $200, carriage house $150, old house $200, lot, tillage, pasture and sprouts 41 acres $800	$4,125.00	$140.25
Blanchard, William E., Walnut St. House $1200, garage $50, shed $25, house lot ¾ acres $100	$1,375.00	$46.75
Bliss, Margarite A., Bacon St. House $1800, barn $300, house lot 12,500 feet $250	$2,350.00	$79.90
Bolton, Albert E., Bacon St. House $1800, barn $250, house lot 1 acre $600	$2,650.00	$90.10
Bolton, Jennie S. and Florence I., Pleasant St. House $2000, house lot ½ acre $450	$2,450.00	$83.30
Boerger, Henry A. and Lottie B., Bacon Square. House $1800, shed $50, house lot 10,885 ft. $200	$2,050.00	$69.70
Boyle, Delia, W. Bacon St. House $1200, house lot 1 acre $300	$1,500.00	$51.00
Boyd, Thomas, heirs or devisees, Mary E. Boyd, Washington St. House $1600, barn $400, hen house $200, store building $100, tank and pump $200, lot, tillage, pasture and sprouts 37 acres $600	$3,100.00	$105.40
Bowater, Maud A., Attleboro, Mass. Lot, Messenger St. 20 acres $500	$500.00	$17.00
Bosworth, Chas. H., heirs or devisees, North Attleboro. Woodland 30 acres $400, Philips lot 24 acres $250, Philips lot 12 acres $150	$800.00	$27.20
Brais, Albert, North Attleboro. House $1500, barn $100, garage $50, house lot 21,713 feet $150	$1,800.00	$61.20
Brais, M. A. Emma, North Attleboro. House $3000, garage $100, house lot 21,238 feet $450	$3,550.00	$120.70
Breault, Dosith Jr., Messenger St. Personal $530, house $1500, barn $150, shed $50, lot, tillage and pasture 3 acres $400	$2,630.00	$89.42
Breen, Chas. F., Bacon St. House $2200, house lot 10,000 feet $100	$2,300.00	$78.20
Breen and Day, Bacon St. Personal $100	$100.00	$3.40

	Total	Tax
Breen, Emma J., Bacon St. House $2200, barn $800, shed $75, hen house $50, house lot ½ acre $400, groveland 2 acres $250, 4 islands 10,885 feet $25	$3,800.00	$129.20
Brigham, Aaron, heirs or devisees, North Attleboro. Lot Whiting terrace 5415 feet $50	$50.00	$1.70
Brigham, Clarence J., North Attleboro. House $1500, barn $200, shed $200, house lot ½ acre $400	$2,300.00	$78.20
Brodeur, Eugene et al, South St. House $2500, barn $400, house lot ½ acre $600	$3,500.00	$119.00
Brown, Oliver P. and Mellissa J., School St. House $2500, garage $75, 2 lots 20,680 feet each $800	$3,375.00	$114.75
Brown, O. P. et al, Bacon St. Parsonage M. E. Church $2000, lot 11,000 ft. $250	$2,250.00	$76.50
Brown, James B., Central Falls, R. I. Sprout land ½ acres $55	$55.00	$1.87
Brundage, William T., Mansfield, Mass. Sprout land 25½ acres $150	$150.00	$5.10
Burr, William, Bellingham, Mass. Woodland 9 acres $100	$100.00	$3.40
Brockway, Edwin W., South St. Personal $18, house $2200, barn $600, lot 1½ acres $1500	$4,318.00	$146.81
Brunner, Chas. A., Grove St. House $1500, shed $75, garage $75, lot and tillage 108,-212 feet $400	$2,050.00	$69.70
Brunner, Peter, Brunner St. House $1800, garage $100, barn $100, house lot 85,422 feet $1200	$3,200.00	$108.80
Bryden, John J., South St. House $1800, house lot 6440 ft. $400	$2,200.00	$74.80
Burton, Wesley H. and Loretta, Broad St. House $2500, garage $50, house lot 16,958 feet $250	$2,800.00	$95.20
Built, Albert E., Pleasant St. House $2500, garage $300, house lot 17,011 feet $300	$3,100.00	$105.40
Boston Coat & Dress Co., South St. Personal $1500	$1,500.00	$51.00
Bullard, Susan, Grove St. House $5500, barn		

	Total	Tax
$1500, hen house $100, house lot 68,770 ft. $1000, Edgemont lots 30,000 ft. $100	$8,200.00	$278.80
Campbell, Wilfred, Washington St. House $1500, barn $400, garage $50, hen house $50, house lot 3½ acres $350, tillage 26 acres $1300, pasture Deble lot 3 acres $150, woodland 42 acres $500	$4,300.00	$146.20
Card, Chas. A., Washington St. House $1050, barn $100, house lot ½ acre $100, Maxcy lot 9 1-5 acres $100, exempt $1000	$350.00	$11.90
Card, Chas. H., Attleboro, Mass. Mendell lot 3½ acres $100	$100.00	$3.40
Cargill, Ida, North Attleboro. Woodland 25 acres $400	$400.00	$13.60
Carpenter, Richard, Foxboro, Mass. Wood and sprout 5½ acres $100	$100.00	$3.40
Carlson, Henning, Taunton St. Personal $170	$170.00	$5.78
Carlson, Christina N., Taunton St. House $1000, barn $500, hen house $50, Camp $100, lot and tillage 8 acres $400	$2,050.00	$69.70
Chagnon, Phileus, South St. House $2000, garage $300, hen house $50, store bldg. $300, 2 Mobiloil signs $500, lot and pasture16 acres $1000	$4,150.00	$141.10
Chadwick, Ida L., Boxford, Mass. House Broad St. $2000, shed and hen house $150, house South St. $1600, shed $50, lunch room $100, lot 40,411 feet $1000	$4,900.00	$166.60
Chamberlain, Chas. E., New Bedford, Mass. Whiting terrace lots 3 acres $450	$450.00	$15.30
Charnley, Josephine, Pawtucket, R. I. Building lot School St. 12,000 feet $50	$50.00	$1.70
Chenney, Fern L., North Attleboro. Sprouts School St. 2 acres $100	$100.00	$3.40
Chenevert, Henry, Boston, Mass. House $500, barn $75, hen house $25, lot, tillage and meadow 16 acres $300, woodland 60 acres $900	$1,800.00	$61.20
Cheever, James G., North Attleboro. House $1000, shed $200, lot and tillage 12 acres $1500, pasture 13 acres $200, woodland 4 acres $200, sprout and wood 5 acres $250, Rawson lot 1 acre $50, bush pasture 12 acres $100	$3,500.00	$119.00

	Total	Tax
Cheever, James H. and Maud, Witherel Pl. House $2000, garage $75, lot 10,904 feet $100	$2,175.00	$73.95
Cheever, Horace J. Building lot $500	$500.00	$17.00
Christy, Harris J., South St. Personal $20, house $750, shop $150, shed $75, hen house $50, lot and woodland 10 acres $300	$1,345.00	$45.73
Clampitt, Chas. J. and Helen, Broad St. House $2500, garage $50, lot 10,000 ft. $200	$2,750.00	$93.50
Chisholm, Irma G., South St. Cheever house $2500, garage $200, lot and back land 4 acres $2500, house $7500, lot 103,632 feet $1200	$13,900.00	$472.60
Clark, Emily, Melcher St. House $1500, barn $150, lot 20,100 feet $400	$2,050.00	$69.70
Clark, Florence A., South St. House lot 9112 feet $200	$200.00	$6.80
Clifford, Orin W., North Attleboro. Personal $21.50, house Mirimichi $1800, garage $200, barn $600, hen houses $700, tool shed $100, cottage $100, brooder house $100, house lot, tillage pasture 8 acres $400, barn Madison St. $3000, shed $200, silos $500, tool shed $1000, Carlson pasture 67 acres $700, lot, tillage and meadow 18½ acres $400, George meadow and pasture 27 acres $300, Morse swale 3 acres $60, Belcher St. tillage 3 acres $75, Madison meadow 1 acre $25, Baldhill sprouts 4 acres $50, Shepard wood and sprouts 14½ acres $150, sprouts near pond 20 acres $200, Socony pump $150	$12,960.00	$440.64
Cobb, Jerry A., Wrentham. Woodland 7 acres $100	$100.00	$3.40
Cobb, Chas. S., South St. Personal $1516, house $2000, garage $2700, store house $150, 3 Standard pumps $600, house lot 1 acre $500	$7,466.00	$253.84
Cobb, Marion, Bacon St. House $2500, shed $100, house lot 25,000 feet $500	$3,100.00	$105.40
Coles, Chester E., Warren St. Personal $70, house $1400, hen house $50, barn $250, lot 6½ acres $350	$2,120.00	$72.08
Conroy, Margarite, Pleasant St. House $1800, shed $50, lot $20,000 feet $400	$2,250.00	$76.50

	Total	Tax
Cook, Perry M., South St. House $2000, garage $50, shop $100, lot ½ acre $300	$2,450.00	$83.30
Cook, Geo. F., Foxboro. Sprouts 47½ acres $300	$300.00	$10.20
Cook, Frank L. et al, off Messenger St. House $1500, barn $150, ice house $300, cottage $300, hen house $50, Green cottage $300, land Mirimichi 14¾ acres $600	$3,200.00	$108.80
Coombs, Edward A., Coombs Pl. House $2000, henhouse $50, garage $50, lot 33,922 ft. and lot 7900 ft. $500, personal $28	$2,628.00	$89.35
Coombs, H. Eugene, Coombs Pl. House $1500, barn $200, lot 32,277 feet $1000, exempt $1000	$1,700.00	$57.80
Corbin, Leroy, South St. House W. Bacon St. $1000, barn $200, shop $50, lot, tillage and wood 22½ acres $1000	$2,250.00	$76.50
Corman, Chas. L., South St. Personal $75, house $800, garage $50, service station $1000 hen house $50, lot ¼ acre $150, sproutland 3 acres $350	$2,475.00	$84.15
Cote, Adelard B., Pleasant St. House $2500, 2 garages $250, lot 10,143 feet $200	$2,950.00	$100.30
Crockett, Nettie, W. Bacon St. House $2200, shop $100, lot and tillage 2½ acres $400, lot 1 acre $400	$3,100.00	$105.40
Couture, Arthur, South St. Personal $2500	$2,500.00	$85.00
Crotty, Bertha, Washington St. Edgmont lot ⅛ acre $50	$50.00	$1.70
Crotty, Clifford et al, Washington St. House $1200, barn $200, lot 3 acres $600, Sorrois lot ½ acre $50	$2,050.00	$69.70
Crotty, James F., Washington St. Personal $290, store $800, store lot 10,885 ft. $400, wood lot and sprouts 25 acres $125, sprouts 10 acres $50, Hawes meadow and sprouts $75, Carpenter woods 15¾ acres $200	$1,940.00	$65.96
Crotty, James F. et al, Washington St. House $1500, barn $400, shed $50, tillage and lot 7 acres $1000, exempt $833	$2,117.00	$71.98
Cowell, John, Providence, R. I. Pete Cobb lot 1 acre $25	$25.00	.85

	Total	Tax
Cowell, Henry, San Francisco, Cal. Lot and tillage 17 acres $250, tillage and meadow 32 acres $500, pasture, wood and meadow 28 acres $400, wood lot off George St. 20 acres $500, wood lot east of George St. 46 acres $1000, Cowell tillage and wood 10 acres $500	$3,150.00	$107.10
Crowley, Arthur L., George St. Personal $240, house $5000, barn $1200, cottage $1200, shop and shed $800, hen house $200, silo $100, hot house $500, garage $1500, Pond house $1000, lot and tillage pasture and sprouts 78 acres $2000, lot and tillage 9 acres $250, land east of George St. 8 acres $240, Coombs lot 1 acre $60	$14,290.00	$485.86
Cudworth, Annie B., Warren St. Personal $20, house $600, barn and hen house $75, new barn $500, milk house and garage $600	$2,145.00	$72.93
Curtis, Geo. E., Washington St. House $1800, barn $100, lot 1 acre $300	$2,200.00	$74.80
Crawford, Richard F., North Attleboro. House $800, shop $50, garage $50, lot and tillage 10 acres $400, wood land 5 acres $50	$1,350.00	$45.90
Daniels, Francis N., Foxboro. Sprouts 30 acres $150	$150.00	$5.10
Darling, Carl H., Bacon St. Personal $140	$140.00	$4.75
Davis, Everett C., Lincoln Ave. House $2200, 2-car garage $200, lot 5164 feet $150	$2,550.00	$86.70
Davis. Chester H., South St. Personal $20, house $2000, small house $300, Edgemont lots $300, lots $75	$2,695.00	$91.63
Day, Mowry G., Grove St. House $1800, garage $50, lot 5165 feet $150	$2,000.00	$68.00
DeBeck, Lillian A., Witherell Pl. House $2000, garage $450, lot 19,302 feet $150	$2,600.00	$88.40
Desjardin, Hermangilde, Bugbee St. Personal $18, house $1500, garage $100, lot 11,249 feet $250	$1,868.00	$63.51
Dion, William A., Walnut St. Personal $30, house $1000, garage $100, 3 hen houses $100, lot and pasture 6¼ acres $150	$1,380.00	$46.92
Dodge, John W., Warren St. Personal $255,		

	Total	Tax
house $500, barn $250, hen houses $100, lot 1 acre $100, Snell lot 3 acres $50	$1,255.00	$42.67
Donovan, Walter E., South St. Personal $1000, house $6000, lot 10 acres $2000	$9,000.00	$306.00
Dorset, Felix, Pleasant St. Personal $25, house $1700, shed $50, lot 14,255 ft. $300	$2,075.00	$70.55
Dorothy, William C., Bacon Sq. Personal $19, house $1600, shed $50, lot ½ acre $400	$2,069.00	$70.35
Dudley, Mary L., Plainville. Sorrois lot ½ acre $150	$150.00	$5.10
Doran, John, North Attleboro. Wood land and tillage 1 acre $100	$100.00	$3.40
Dyer, Benjamin, Pawtucket, R. I. Gerrold woods 20 acres $150	$150.00	$5.10
Eiden, Edward H., North Attleboro. Lot 10,885 feet $250	$250.00	$8.50
Eddy, Jeremiah, Ashton, R. I. Pond sprouts 8 acres $125	$125.00	$4.25
Evans, Idella P., Cumberland, R. I. Wood lot Hawkins St. 10 acres $150, Capron lot 18 acres $175, woodland 7½ acres $200, tillage, pasture and sprouts 29 acres $400	$925.00	$31.45
Emerson, Alexander, Bacon St. House $2000, barn $200, hen houses $350, lot 20,155 feet $400, lot 10,931 feet $200	$3,150.00	$107.10
Entwistle, Edward, Bugbee St. House $1500, hen house $74, lot 13,111 feet $250	$1,825.00	$62.05
Englebert, Jacob, Bacon St. House $3000, lot 14,345 feet $300	$3,300.00	$112.20
Etter, Frank, W. Bacon St. House $2500, garage $450, lot 2½ acres $600	$3,550.00	$120.70
Etter, Emma L., Bacon St. House $1800, lot and back land 5½ acres $800	$2,600.00	$88.40
Evarton, Eliza and John, Hawkins St. Personal $215, house $500, barn $300, lot, tillage and pasture 47½ acres $600	$1,615.00	$54.91
Faas, Geo. N., School St. House $200, sprouts 9 acres $150	$350.00	$11.90
Faas, Edwin C., North Attleboro. Wood lot School St. 8 2-3 acres $100	$100.00	$3.40

	Total	Tax
Farrell, Alfred J., Newark, N. J. Lot South St. ½ acre $400	$400.00	$13.60
Faas, Geo. N. et al, School St. Sprout land off School St. 15 acres $150	$150.00	$5.10
Fairbanks, Courtland F., Bacon St. House $1800, barn $200, hen house $50, house lot 1 acre $400	$2,450.00	$83.30
Falk, Geo. and Grace, Spring St. House $2400, garage $250, hen house $25, lot 12,443 ft. $250, house Broad St. $2000, garage $250, lot 18,653 feet $2600	$5,525.00	$187.85
Falk, Grace L., Spring St. Stearns wood lot Rhodes St. 6½ acres $75	$75.00	$2.55
Falk, Merrill N., Pleasant St. House $3000, lot 7500 ft. $150, house Walnut St. $600, barn $150, lot, tillage and pasture 28 acres $500, Cheever lot 33 acres $200	$4,600.00	$156.40
Falk & Henrich, South St. Personal $3000, store bldg. $4100, shed $100, laundry $400, garage $100, store lot 12,825 ft. $400, brick house $2500, shed $75, lot 20,701 ft. $600	$11,275.00	$383.35
Feid, John, High St. Personal $205	$205.00	$6.97
Feid, Frank and Ella J., North Attleboro. Lot 10 acres $150	$150.00	$5.10
Fish, Hannah M., Dedham, Mass. House $500, garage $75, lot and sprouts 5¾ acres $100	$675.00	$22.95
Fink, Julius, Bacon St. House $2200, barn $50, lot 20,811 ft. $450	$2,700.00	$91.80
Fish, Walter H., off Taunton St. Land dark hole road 5 acres $100	$100.00	$3.40
Fisher, Chester E., South St. Personal $1000, house $2500, garage $150, store bldg $500, hen houses $400, incubator house $1500, lot and back land 5 acres $1000	$7,050.00	$239.70
Felber, William and Juliet, High St. House $800, barn $500, hen house and garage $275, lot, tillage and pasture 57 acres $1425	$3,000.00	$102.00
Fowle, Agnes E., New York City. George St. wood and sprouts 21 acres $300, Crotty woods 11 acres $150	$450.00	$15.30
Fisler, Bert F. H., South St. Personal $195,		

	Total	Tax
house $800, barn $100, lot and tillage 21 acres $1750, house Cross St. $600, lot and pasture 10 acres $250, barn $400, wood land 31½ acres $450, Webber Duck sign $200, Walpole Inn sign $150	$4,895.00	$166.43
Foster, Florence, South St. Building $500, lot ½ acre $200	$700.00	$23.80
Franklin, Jessie W., Broad St. House $2000, garage $100, lot 21,238 feet $300	$2,400.00	$81.60
Franklin, John W., Cottage St. Personal $100, house $2500, garage $100, lot 21,238 feet $300, lot Edgemont 6000 feet $50, gravel lot Fuller St. ½ acre $50	$3,100.00	$105.40
French, Annie D., Bugbee St. House $1600, lot 4988 ft. $100, lot 10,012 ft. $200	$1,900.00	$64.60
Fuller James A., Walnut St. House $1200, lot, tillage and sprout 29½ acres $600	$1,800.00	$61.20
Fuller, Florence, Grove St. Personal $1100, house $1800, lot 12,245 ft. $250, Edgemont lots 13,486 ft. $100	$3,250.00	$110.50
Gallant, Paul and Georgiana, Rhodes St. House $300, lot 5 acres $100	$400.00	$13.60
Gardner, Bertha J., Washington St. House $2400, barn $100, lot 12,055 ft. and lot 6830 ft. $500	$3,000.00	$102.00
Gardner, Cora, South St. House $2700, garage $500, hen house $50, lot 23,400 ft. $700	$3,950.00	$134.30
Gardner, Frank W., Bacon St. Personal $15, house $1500, barn $100, hen houses $200, lot 20,274 ft. $400	$2,215.00	$75.31
Gardner, Geo. F., South St. House $2000, lot 16,285 ft. $500	$2,500.00	$85.00
Garrity, Frank, Bacon St. House $800, barn $200, hen house $50, lot and tillage 3 acres $700	$1,750.00	$59.50
Garrity, Margaret et al, Bacon St. House $1200, barn $200, lot ½ acre $300, exempt $850	$850.00	$28.90
Gaulin, Anna, South St. Fisler lot South St. ½ acre $200	$200.00	$6.80
Gay, Robert, Bacon St. Personal $30	$30.00	$1.02

	Total	Tax
George, Henry A., Grove St. Personal $46, house $1500, new house $1500, lot 20,098 ft. $400	$3,446.00	$117.16
Gendron, Alexina, Central Falls, R. I. Cabin $25, land 13 acres $125	$150.00	$5.10
Glennon, Delia, Freemont St. House $1200, lot 1 acre $200	$1,400.00	$47.60
Goldsmith, Earl B., Warren St. House $500, barn $100, garage $100, lot and tillage 7 acres $300	$1,000.00	$34.00
Goyette, Nelson and Bertha, Bacon St. House $1100, barn $100, lot 27,225 ft. $300, bldg. lot 22,450 ft. $100	$1,600.00	$54.40
Goyette, Wilson, Chestnut St. House $300, barn $150, lot, tillage and wood 20 acres $400	$850.00	$28.90
Goulette, Leon et al, South St. Personal $500, house $2200, store bldg. $600, 2-car garage $100, Standard 4 pumps, 2 tanks $800, Tydol 3 pumps, 3 tanks $600, Texaco 1 pump, 1 tank $200, Colonial 2 pumps and tanks $400, Sun 1 pump and tank $200, lot 52,383 ft. $1600	$7,200.00	$244.80
Giacomini, Vincenzo, South St. Personal $1015, house $2000, barn $1000, silo $150, Garage $50, brooder house $100, hen house $100, lot and tillage 16 acres $2000	$6,415.00	$218.11
Grant, Nathaniel C., Spring St. Personal $2500, house $2500, garage $200, lot 23,378 ft. $500	$5,700.00	$193.80
Grant, Nathaniel and Leila F., Spring St. House Bacon St. $2200, news stand $1000, store bldg. $1600, lot 19,771 ft. $600, lot 9667 ft. $200	$5,600.00	$190.40
Greenhalgh, Florence, School St. House $600, garage $100, shed $25, lot and sprouts 7 acres $200	$925.00	$31.45
Green, Austin E., Norfolk, Mass. House $2000, barn $200, hen house $50, lot 2 acres $600	$2,850.00	$96.90
Gray, Albert D., North Attleboro. Club house $200, land 6 acres $450	$650.00	$22.10
Gilbert, Kate A., North Attleboro. Edgemont lots 12,550 ft. $100	$100.00	$3.40

	Total	Tax
Greenlay, Geo. B., Mirimichi St. Personal $485, house $500, barn $300, hen house $50, garage $75, store bldg. $50, lot, tillage and pasture 22 acres $600, meadow and sprouts 50 acres $300, rocky meadow 12 acres $60	$2,420.00	$82.28
Grzenda, Adolph, Warren St. Personal $420, house $1200, barn $200, hen house $100, brooder coops $50, lot, tillage and pasture 13 acres $500	$2,470.00	$83.98
Guild, Chas. E. and Hattie Peasley, South St. House $2000, barn $100, lot and tillage 5¾ acres $1000	$3,100.00	$105.40
Guild, Henry F., South St. House $2500, barn $100, lot -⅛ acres $800	$3,400.00	$115.60
Guild, Nelson, South St. Personal $40	$40.00	$1.36
Guild, Cora J., North Attleboro. Edgemont lot 16,600 ft. $150, back land Witherell Pl. 3 acres $450	$600.00	$20.40
Grossman, Morton A., Providence, R. I. Wood land Washington St. 14 acres $250	$250.00	$8.50
Guild. Thomas S., Wrentham. Proctor sprouts 11 acres $150, tillage and sprouts 6 acres $100, Ide meadow 6 acres $50, Cowell meadow and sprouts 17 acres $200	$500.00	$17.00
Hancock, Lyman B., Bugbee St. House $1600, shed $75, lot 31,739 ft. $625	$2,300.00	$78.20
Hancock, William, Bugbee St. Lot 14,327 ft. $250	$250.00	$8.50
Harris, Frank, Rhodes St. Personal $50, house $200, barn $100, hen house $50, lot, tillage and pasture 21 acres $400, Barden lot 1½ acres $15, wood land and tillage 5 acres $100, Craig lot 15 acres $175, Freeman lot 3½ acres $175, Tolman sprouts 6 acres $35, Swallow lot 6 acres $75, Smith lot 10 acres $125, Jenks lot 9 acres $50	$1,550.00	$52.70
Hartman, Christian, Bacon St. Personal $25, house $2000, shed $50, garage $100, hen house $25, lot 10,319 ft. $225	$2,425.00	$82.45
Hartman, Delia, South St. House $800, hen house and shop $100, sign board $200, Edgemont lot 7025 ft. $100	$1,200.00	$40.80

	Total	Tax
Hartman, Henry P., North Attleboro. Edgemont lot 7000 ft. $50	$50.00	$1.70
Hanscomb, Geo. S., North Attleboro. 6 camps $600, store bldg. $250, 3 Shell pumps $600, lot cor. South and Berry Sts. 1 acre $400	$1,850.00	$62.90
Hawes, William A., North Attleboro. Starkey meadow 7 acres $200	$200.00	$6.80
Hawes, Hannah, South St. Tillage 1½ acres, $1000 exempt. Hawes, Maria, South St. House $1200, shed $50, store bldg. $50, lot ½ acre $400	$1,700.00	$57.80
Hawkins, Eugene H., North Attleboro. House $3000, garage $100, lot 10,852 ft. $300	$3,400.00	$115.60
Hawkins, Chas. O., Pleasant St. Personal $22, house $1500, barn $200, lot 20,000 ft. $400	$2,122.00	$72.15
Heckman, Gertrude et al, Bacon St. House $1800, hen house $75, lot 20,242 ft. $300	$2,175.00	$73.95
Heilborn, Mary A., Bugbee St. House $2400, shed and hen house $100, lot 29,802 ft. $600	$3,100.00	$105.40
Hemmingsen, Henry, South St. House $450, lot 7900 ft. $50	$500.00	$17.00
Hemmingsen, Ralph, South St. House $800, lot ½ acre $300	$1,100.00	$37.40
Hemmingsen, Chas. A., South St. Edgemont lot 3700 ft. $50	$50.00	$1.70
Heckman, Theresa, North Attleboro. Edgemont lots 14,000 ft. $100	$100.00	$3.40
Henrich, Christian et al, Spring St. House $2500, hen house $75, lot 9183 ft. $200	$2,775.00	$94.35
Henrich, Frank V., Bacon Sq. House $1500, shed $100, lot 5445 ft. $100	$1,700.00	$57.80
Henrich, Orthelia, Bacon Sq. House $1500, shed $75, lot 12,580 ft. $250	$1,825.00	$62.05
Herring, Oscar E., Walnut St. House $1200, barn $250, shed $100, cottage $400, lot, tillage and sprouts 19½ acres $500, Hutchins lot 3½ acres $50	$2,500.00	$85.00
Herring, Mrs. J. H., North Attleboro. Flynn		

	Total	Tax
lot W. Bacon St. 4 acres $300	$300.00	$10.20
Hawes, William K., South St. Personal $1000	$1,000.00	$34.00
Higgins, Lee R., Bacon St. House $3500, lot 10,000 ft. $200	$3,700.00	$125.80
Hinds, Andrew C., Bacon St. House $1500, barn $100, lot 2 acres $600	$2,200.00	$74.80
Hill, Frank E., Dorchester, Mass. Wood land Cowell St. 11 acres $110, Shepard sprouts 24 acres $250	$360.00	$12.24
Hill, Julia M., Providence, R. I. Whiting Terrace lots 9000 ft. $75	$75.00	$2.55
Hunt, Julia, Omaha, Neb. Hawes wood 26¾ acres $400	$400.00	$13.60
Holden, Jessie A., Wrentham. House $1500, garage $100, lot 13,098 ft. $250	$1,850.00	$62.90
Howden, Chas, Wrentham. Wood lots 8 acres $75	$75.00	$2.55
Hoffman, Mable E. and Jessie Fuller. House $1500, house lot 1 acre $600, Daggett wood lot 14½ acres $150	$2,250.00	$76.50
Hoyt, Georgiana, South St. House $1800, hen house $50, house lot 30,100 ft. $600	$2,450.00	$83.30
Hunt, Mabel L. et al, Bacon Sq. House $1500, shed $50, hen house $50, house lot ½acre $400	$2,000.00	$68.00
Hohman, William and Emma, Hancock St. House $500, house lot ½ acre $50	$550.00	$18.70
Ide, Geo. W., Attleboro. Sprouts 6 acres $50	$50.00	$1.70
Ide, Harriet M., Boston. House $750, lot and tillage 11 acres $300, pasture and meadow 6 acres $50, sprouts 40 acres $300	$1,400.00	$47.60
Inman, Minnie E., Berry St. House $1000, house lot 1½ acres $100	$1,100.00	$37.40
Jackson, Frank G., High St. Personal $100	$100.00	$3.40
Jackson, Anna, High St. House $800, barn $150, hen house $50, lot, tillage and pasture 42 acres $1000	$2,000.00	$68.00
Jakubaytis, Fabian, Bacon St. Personal $20,		

	Total	Tax
house $1200, barn $500, shop $100, shed $50, cottage $1500, lot and tillage 10 acres $1200	$4,570.00	$155.38
Jenks, Everett W., South St. Personal $500	$500.00	$17.00
Jette, Joseph E., Bacon St. Personal $200, house $2000, shop $300, hen house $50, lot 20,285 ft. $400	$2,950.00	$100.30
Johnson, Harold and Margaret M., Messenger St. Personal $165, house $1800, barn $250, hen house $50, lot, tillage and pasture 23 acres $400	$2,665.00	$90.61
Jorth, Lizzie, Connecticut. Land on Messenger St. 14 acres $150	$150.00	$5.10
Kapolchok, Alexander, Fletcher St. Personal $70, house $1000, barn $100, lot 38,115 ft. $200	$1,370.00	$46.58
Keeney, Hosmer F., Bacon St. House $1700, barn $100, Covell house $1200, lot 20,258 ft. $300, lot ½ acre $50	$3,350.00	$113.90
Keith, Elizabeth, Pleasant St. House $3500, garage $150, lot 12,724 ft. $250	$3,900.00	$132.60
Kenerson, Harry C., Bacon St. House $1800, garage $100, lot 23,402 ft. $500	$2,400.00	$81.60
Kenerson, John A., Bacon Sq. House $1500, barn $300, lot 2¾ acres $600, bldg. lot 5445 ft. $100	$2,500.00	$85.00
Kettell, Geo., Taunton St. Personal $1010, house $2000, barn $500, shed $100, lot, tillage, pasture and wood 45 acres $1000	$4,610.00	$156.74
Kern, Augusta, heirs or devisees, Walter Hopkins, North Attleboro. Briar's camp $1600, garage and boat house $150, Tuft's camp $150, land 10 acres $500	$2,400.00	$81.60
King, Theodore, North Attleboro. Lot 10 Whiting terrace $50	$50.00	$1.70
King, Arthur H., Bacon St. House $1500, garage $300, lot 16,335 ft. $300	$2,100.00	$71.40
King, Rufus and Mary J., South St. House South St. $2500, shed $100, lot 1½ acres $1000, house School St. $2000, garage $75, lot 89,144 ft. $1000, lot 27,442 ft. $500, lot 15,034 ft. $300	$7,475.00	$254.15
King, Rufus and Elizabeth, South St. House $1800, lot 8122 ft. $250	$2,050.00	$69.70

	Total	Tax
King, Frank, South St. Personal $260, house $1000, barn $500, lot ½ acre $200, tillage, pasture and swale 28 acres $1200	$3,160.00	$107.44
King, John W., Grove St. House $1500, shed $75, garage $75, lot 16,282 ft. $300	$1,950.00	$66.30
Kirk, Patrick, Riley St. House $800, lot ½ acre $200	$1,000.00	$34.00
Kloss, Andrew and Katrina, Taunton St. House $600, barn $300, hen house $100, lot, tillage and wood 65 acres $1000	$2,000.00	$68.00
Kloss, Katrina. Personal $500, sprout land 70 acres $350	$850.00	$28.90
Knapp, Carrie M., Camden, S. C. Lot 9703 feet $200	$200.00	$6.80
Lavery, James, North Attleboro. Personal $500, Hawkins sprouts 57 acres $800, wood land 30 acres $150, sprouts 5 acres $50	$1,500.00	$51.00
Leary, Mary J., Boston. Wood land 10 acres $250	$250.00	$8.50
LaBrie, Arthur J. and Cora G., Bacon St. House $3000, lot 24,600 ft. $350	$3,350.00	$113.90
Laier, Fred W., Washington St. Personal $675	$675.00	$22.95
Laier, Anna M., Washington St. House $1100, barn $300, hen houses $500, lot and tillage 13 acres $325, pasture and wood 27 acres $275	$2,500.00	$85.00
Lanovy, Perer, Peck Rd. Personal $1460	$1,460.00	$49.64
Lanovy, Katherine, Peck Rd. House $1000, barn $500, garage $50, shed $50, lot, tillage and pasture 48 acres $1000	$2,600.00	$88.40
LaPiere, Alfred, Cooney Ave. Personal $45	$45.00	$1.53
LaBlanc, Arthur and Sarah, Freemont St. House $1100, shed $50, lot 8712 ft. $100	$1,250.00	$42.50
LaBlanc, Thomas and Alexina, Freemont St. Personal $30, house $1100, garage $50, lot 21,790 ft. $200	$1,380.00	$46.92
Loeffler, John, Bacon Sq. House $3000, garage $200, lot 8361 ft. $150	$3,350.00	$113.90
Lemieux, Theophile, Hawkins St. Personal		

	Total	Tax
$140, house $1000, barn $150, shop $50, hen house $50, lot, tillage and wood 25 acres $600	$1,990.00	$67.66
Levesque, Joseph and Delia, High St. House $400, land 30 acres $600	$1,000.00	$34.00
Lightfoot, William H., Warren St. Personal $90	$90.00	$3.06
Lovely, Fred, School St. House $250, hen house $50, lot 1 acre $150, Fuller wood lot 11½ acres $100	$550.00	$18.70
Levesque, Sadie, Bacon St. House $1500, shed $100, lot 1 acre $1000	$2,600.00	$88.40
Magnon, George, North Attleboro. Brown land, Messenger St. 17 acres $275	$275.00	$9.35
Magnon, Mary F., North Attleboro. 6 lots Whiting terrace $300	$300.00	$10.20
Mahoney, P. H., Wrentham. Sprouts 55 acres $550	$550.00	$18.70
McDuff, Henry C., Pawtucket, R. I. House $2000, Edgemont lot 7000 ft. $50	$2,050.00	$69.70
McQuestion, Agens, Wrentham. Signboard $150, Edgemont lot 7500 ft. $75	$225.00	$7.65
McGovern, Wm., North Attleboro. 4 Edgemont lots 16,860 ft. $100	$100.00	$3.40
Mathewson, Wm., S., Pawtucket, R. I. House $1200, barn $1000, lot, tillage and pasture 15½ acres $1200, pasture and sprouts 62 acres $700, 41 Edgemont lots 5 acres $600, pasture west of railroad 59 acres $500	$5,200.00	$176.80
Melcher, Woodbury, Brookline, Mass. Barn $1500, garage $150, lot 11,240 ft. $300	$1,900.00	$64.60
McNeil, James and Maud, Bacon Sq. House $2000, barn $300, hen house $75, house $1400, shed $50, lot 1 acre $500, lot 10,885 ft. $200	$4,525.00	$153.85
McNeil, Robert J., South St. House $1500, garage $100, house lot 1 acre $1200	$2,800.00	$95.20
McKeil, Ellen R., Spring St. Lot 20,540 ft. $300	$300.00	$10.20
Maintien, Jennie G., South St. House Pleasant St. $3000, lot 41,227 ft. $800	$3,800.00	$129.20

	Total	Tax
Maintien, Stella G., Pleasant St. House $2000, lot 9000 ft. $180	$2,180.00	$74.12
Major, Chas. S., Taunton St. Personal $120, house $100, barn $150, garage $50, lot and tillage 10 acres $250	$670.00	$22.78
Mailley, Raoul, Fletcher St. Personal $36	$36.00	$1.22
Malo, Arthur, Hawkins St. Personal $145, house $1000, barn $100, shop $100, garage $50, hen house $25, lot and tillage 11 acres $300	$1,720.00	$58.48
Malo, George, Hawkins St. Personal $55	$55.00	$1.87
Marble, Chas. F., Warren St. Personal $610, house $1300, barn and shed $200, hen house $100, lot, tillage and pasture 40 acres $700, sprouts 3 acres $30	$2,940.00	$99.96
Marble, Nettie A., High St. House $800, barn $100, shed $150, lot 4 acres $200, sprouts on High St. 12 acres $250	$1,500.00	$51.00
Martin, Grace, Maple St. House $2000, shed $100, lot 24,207 $350	$2,450.00	$83.30
Martin, Louis, Maple St. House $2000, shed $75, lot 20,680 ft. $400	$2,475.00	$84.15
Maxcy, Frank A., South St. Edgemont lot 10,000 ft. $100	$100.00	$3.40
Maxcy, Ida G., South St. House $1500, shed and hen house $100, lot 23,077 ft. $500	$2,100,00	$71.40
Maxcy, Virgil W., Messenger St. House $1100, barn $500, horse barn $200, creamery $200, lot and tillage 76¾ acres $1500	$3,500.00	$119.00
McAfee, Edward H., Spring St. Restaurant bldg. $500, lot 2070 ft. $100	$600.00	$20.40
Martin, Lillian. House $1500, shed $100, lot ½ acre $300	$1,900.00	$64.60
McGee, Cora, Taunton St. House $600, barn $200, hen house $100, lot and tillage 12¾ acres $300, Shepard wood lot 14 acres $75	$1,275.00	$43.35
McKechnie, Walter D., Bacon St. House $2200, lot 14,340 ft. $400, lot 11,705 ft. $200	$2,800.00	$95.20
Metcalf, William S., Pleasant St. House Spring St. $1800, lot 20,540 ft. $400, 3 lots 110,201 ft. $2000, 3 lots 52,975 ft. $1000, 2 lots 85,588 ft. $150, lot 55,547 ft. $50,		

	Total	Tax
Bacon St. lot 6 acres 37,026 ft. $400, house Pleasant St. $3000, barn $1000, lot 40,441 ft. $800, pasture, tillage and sprouts 13 acres $150, house Spring St. $1500, shed and garage $100, lot 21,238 ft. $400, lot 528,381 ft. $900, land South St. 12¾ acres $2000	$15,650.00	$532.10
Metcalf, Earl R., Wrentham. Personal $850, house $500, hen houses $100, lot and sprouts off High St. 3½ acres $100	$1,550.00	$52.70
Meyer, Arthur W., South St. House $1800, lot 1 acre 6480 ft. $400	$2,200.00	$74.80
Meyer, Chas. and Julia, Hancock St. House $500, lot 3½ acres $150	$650.00	$22.10
Meyers, Chester et al, Lincoln Ave. House $2000, garage $100, lot 4529 ft. $100	$2,200.00	$74.80
Minchew, Joseph, Pleasant St. House $1500, lot 14,762 ft. $300	$1,800.00	$61.20
Morgan, Harland L., Bacon St. Lot 7222 ft. $200	$200.00	$6.80
Mitchell, Helenus, heirs or devisees, Taunton St. House $800, barn $200, hen house $50, lot, tillage and pasture 34 acres $1000	$2,050.00	$69.70
Morrison, Victoria, Bacon St. House $1300, garage $75, cottage $1000, lot 1 acre 27,326 ft. $700	$3,075.00	$104.55
Morse, Harry A., Lincoln Ave. House $2500, garage $50, lot 9143 ft. $200	$2,750.00	$93.50
Morse, James H., South St. House $1200, garage $50, lot 1 acre 32,670 ft. $500	$1,750.00	$59.50
Miner, Adeline, North Attleboro. House $1800, cottage $1000, lot 32,670 ft. $700	$3,500.00	$119.00
Mitchell, Katherine, Wrentham. Lot 5627 ft. $100	$100.00	$3.40
Mirimichi Duck Club, A. A. Cobb et al, North Attleboro. Camp $50, lot ½ acre $50	$100.00	$3.40
Monast Realty Co., Pawtucket, R. I. Bldg. lot Bugbee St. 3 acres $1000	$1,000.00	$34.00
Miller, Lucy M., Cranston, R. I. Wood land 10 acres $150	$150.00	$5.10
Morse, Louis, North Attleboro. Wood, till-		

	Total	Tax
age and sprouts 15 acres $400	$400.00	$13.60
Mulligan, Katherine, Pawtucket, R. I. House $1800, shed $50, lot 34,848 ft. $500	$2,350.00	$79.90
Murphy, Bridget, Lexington, Mass. House $2000, barn and hen house $250, lot 32,670 ft. $700	$2,950.00	$100.30
Murphy, John, Cumberland, R. I. Personal $200	$200.00	$6.80
Mullen, Geo. W., Pleasant St. House $1800, barn $50, lot 28,711 ft. $575	$2,425.00	$82.45
Munroe, Ernest, Spring St. Personal $300, house $2200, barn $800, 2 lots 20,680 ft. each $800	$4,100.00	$139.40
Munroe, Helen M., Spring St. Lot 3986 ft. $100	$100.00	$3.40
Munroe, Ida G., South St. Fielding house $1800, lot 1 acre $300	$2,100.00	$71.40
Munroe, Robert and Ida, South St. Faas house $1200, new house $2200, garage $100, house lots and Cheever land 71,388 ft. $1400	$4,900.00	$166.60
Munroe, Robert G., South St. House $2800, barn $1000, hen house $75, Jenk's garage $2300, 2 Standard pumps $400, 1 Texas pump $200, Endell house $1000, Couture lease barn $150, shed $150, Savoy lunch $4000, potato chip house $300, garage $300, lot, tillage and pasture 9 acres $1300, chestnut lot Blakes Hill 5 acres $50, 3 Edgemont lots 14,724 ft. $200, lot ¼ acre $100, land 5¾ acres $800	$15,125.00	$514.25
Nash, Annie C., South St. House $2500, garage $50, lot 12,318 ft. $350	$2,900.00	$98.60
Nash, William H., Spring St. House $1800, shed $100, cottage $1000, hen houses $200, lot 21,238 ft. $400	$3,500.00	$119.00
Noble, Maria L., heirs or devisees, Hope L. Nolan, Spring St. House $3500, lot 21,238 ft. $450	$3,950.00	$134.30
Northup, Fred W., South St. House $1600, lot 35,559 ft. $1000	$2,600.00	$88.40
Nault, Amie, Cumberland, R. I. Barn $150, White land 44½ acres $500	$650.00	$22.10
Nerney, Ethel M., Bacon St. House $3000,		

	Total	Tax
lot 14,972 ft. $300	$3,300.00	$112.20
New England Telephone & Telegraph Co., Boston. Personal	$18,618.00	$633.01
New York, New Haven & Hartford R. R. Co., New York City. Station bldg. $6000, station lot 6 2-3 acres $1700, freight house $1350, round house $10,000, round house lot 3 acres $1000, turn table $800, water tank $200, office bldg., coal $300, coal shed $1500, wood and storage shed $200, house Cross St. $1000, lot, tillage and wood 90 acres $1800, barn $200, house Fletcher St. $1000, lot 14,520 ft. $100, hen houses $150, Dennis lot 3½ acres $50, Sullivan lot 4 acres $100, Cooney lot 14,520 ft. $100, Fahey lot 32,670 ft. $200, Cheever lot 7406 ft. $25	$27,775.00	$944.35
North Attleboro Gas Co., North Attleboro. Personal $4000	$4,000.00	$136.00
O'Leary, Arthur T., Walnut St. Personal $120	$120.00	$4.08
Orris, William, Messenger St. Personal $150, house $300, barn $50, store $50, lot and tillage 8½ acres $200	$750.00	$25.50
Outhouse, Edwin O., off High St. Bldg. lot Berry St. 1 acre $50	$50.00	$1.70
Onopriychuk, Michael and Mary, Walnut St. Personal $70, house $800, barn $800, lot, tillage and pasture 30 acres $500, woodland 20 acres $200	$2,370.00	$80.58
O'Callahan, Jeremiah J., George St. House $2000, garage and kennels $1500, lot and pasture 4½ acres $500, Warren sprouts 5 1-3 acres $150, Clifford sprouts 16 acres $400	$4,550.00	$154.70
Paradis, Joseph, Hawkins St. Personal $100, house $1000, barn $800, lot and tillage 20 acres $850, swale 2 acres $40, wood land 9 acres $90	$2,880.00	$97.92
Paris, Alfred and Regiane, High St. Personal $1600, house $1800, barn $1400, garage $100, silo $200, Standard pump $150, lot and tillage 58 acres $1200, pasture and orchard south of High St. 8½ acres $100, land north of Rhodes St. 30 acres $400	$6,950.00	$236.30
Parmenter, Lyman, Lincoln Ave. Lot 4202		

	Total	Tax
ft. $100	$100.00	$3.40
Parmenter, Lyman Jr., Lincoln Ave. Personal $200	$200.00	$6.80
Parmenter, Amy, Lincoln Ave. House $1800, garage $150, lot 4952 ft. $100	$2,050.00	$69.70
Passmore, Ernest L. and Mabel E., Bugbee St. House $2000, garage $100, lot 8245 ft. and lot $8322 ft. $300	$2,400.00	$81.60
Pasquontonie, Annie, South St. Edgemont lot $100	$100.00	$3.40
Patton, Frank O., Taunton St. Personal $140, house $1600, barn $500, hen house $75, camp $200, brooder house $75, lot and tillage 40 acres $1200	$3,790.00	$128.86
Paul, Fred, Washington St. Personal $210, bldg. Bishop $100, tillage and pasture 17 acres $300	$610.00	$20.74
Paul, Mary, Washington St. House $600, cottage $150, lot and land 16 acres $200	$950.00	$32.30
Paulus, Alger, South St. House $2000, factory $3000, garage $300, lot ½ acre $600	$5,900.00	$200.60
Paulus, Romeo, South St. Personal $4000	$4,000.00	$136.00
Pierson, Michael, Taunton St. House $500, shed $50, lot 4 acres $150	$700.00	$23.80
Peckham, Wallace H., South St. Personal $1500, Cheever house and shed $2100, lot 18,513 ft. $600, stone house $4000, lot 18,666 ft. $600, garage $50	$8,850.00	$300.90
Peck, Walter E., Providence, R. I. House $600, barn $150, hen house $100, lot and tillage 10 acres $300, meadow 3 acres $30, Pond lot 9 acres $120	$1,300.00	$44.20
Perrin, Sarah, Pawtucket, R. I. Lot 28,868 ft. $600	$600.00	$20.40
Perrin, Abbie N., Attleboro. Camp $250, barn $500, lot and tillage 11 acres $275, pasture 12 acres $125, wood lot 6 acres $150, sprout land 25 acres $125	$1,425.00	$48.45
Phillips, Albert S., heirs or devisees, North Attleboro. Harrington wood 8 acres $100, Ide wood 12 acres $120, Hawes sprouts 40 acres $400, Blackington wood 10 acres $200	$820.00	$27.88

	Total	Tax
Pierce, Chas. A., Attleboro. Lot 3600 ft. $100	$100.00	$3.40
Pfeiffer, Melbourn C., Taunton St. House $1000, lot 2 acres $150	$1,150.00	$39.10
Perrault, Zephine, Wampum St. House $300, lot 2¼ acres $100	$400.00	$13.60
Pink, Edwin W. and Marian, Bacon St. Personal $120, house $2000, barn $300, brooder houses $75, lot 1 acre $500	$2,995.00	$101.83
Plainville Home Wash Co., Witherel Pl. Personal $2000, laundry bldg. $2000, garage $250, tank and pump $200, lot 1 acre $200, land and water privilege $500	$5,150.00	$175.10
Plainville Real Estate Co., Spring St. Three houses Spring St. $9000, garage $100, lot 34,101 ft. $800	$9,900.00	$336.60
Plainville Coal Co., Bacon St. Personal $3100	$3,100.00	$105.40
Plainville Grange, Bacon St. Hall $1000, lot 11,803 ft. $250	$1,250.00	$42.50
Plainville Stock Co., South St. Personal	$6,000.00	$204.00
Poirier, Henry, Freemont St. House $1800, garage $50, lot 22,457 ft. $200	$2,050.00	$69.70
Poirier, Louis, Bacon St. House $1500, garage $100, lot 29,716 ft. $300	$1,900.00	$64.60
Pond, Bertha, estate, heirs or devisees, South St. House $1800, hen house $50, lot 36,123 ft. $1100	$2,950.00	$100.30
Proulx, Michael and Clara, School St. House $2200, shed $50, lot 14,474 ft. $300	$2,550.00	$86.70
Plant, Methilde, Hawkins St. Barn $150, lot and pasture 35 acres $700	$850.00	$28.90
Quinn, Mary, North Attleboro. Edgemont lot 13,080 ft. $100	$100.00	$3.40
Rammell, Thomas, Broad St. House $2000, garage $100, lot 9382 ft. and lot 9587 ft. $400	$2,500.00	$85.00
Radcliff, Pliny and Evelyn A., Washington St. Personal $275, house $1200, barn $500, shed $300, hen house $200, lot 6 acres, $350 sprout and tillage 5 acres $100	$2,925.00	$99.45
Ralston, Elmer G. and Antoinette, Melcher St. House $2000, shed $100, lot 41,297 ft.		

	Total	Tax
$800	$2,900.00	$98.60
Rand, Ida, Bacon St. House $1600, barn $150, lot 15,820 ft. $300 exempt.		
Reynoldson, Frank and Clara, Shepard St. House $700, barn $250, shop $50, lot, tillage and pasture 7 acres $350	$1,350.00	$45.90
Rhodes, Arthur D., Pleasant St. House Bow St., $300, barn $50, hen house $50, lot and land 55 acres $500	$900.00	$30.60
Rhodes, Henry A., South St. House $2600, lot and back land 1¼ acre $900	$3,500.00	$119.00
Recowitz, John and Mary, Taunton St. Personal $340, house $1000, barn $150, garage $75, lot, tillage and meadow 13 acres $300, wood lot swamp 20 acres $400	$2,265.00	$77.01
Ralston, Elmer G. and Marcus E., North Attleboro. Personal $2000, Bennett land 11¾ acres $75, Kirk land 44½ acres $1000, C. B. Thompson lot ½ acre $100	$3,175.00	$107.95
Randall, Chas. H., Cumberland, R. I. Barden wood lot Hawkins St. 12 acres $150	$150.00	$5.10
Rhodes, Chas. F., North Attleboro. Lot 24,120 ft. $100	$100.00	$3.40
Rich, H. S. and Minnie C. P., Providence. A. O. U. W. hall $2500, lot 12,627 ft. $250	$2,750.00	$93.50
Riley, Chas. E., North Attleboro. House Cottage and South St. $2800, double cottage $2500, Corey house $3000, shed $100, house South and Bacon Sq. $3000, garage $1500, 2 lots 20,284 ft. each $600, lot 41,551 ft. $1300, lot ½ acre $700, Cook and Razee wood 60 acres $500, Cowell sprouts 19½ acres $250, Richardson wood 10 acres $200, Sprague lots 20 acres $300, Daggett wood 10 acres $150, Barden wood 4 acres $100, land rear of reservoir 2½ acres $125, house Cottage St. $2500, garage $200, lot 20,630 ft. $400	$20,825.00	$708.05
Riley, Harold H., North Attleboro. Personal $200, house Sidney St. $1500, lots $600	$2,300.00	$78.20
Rines, Millard and Elsie, South St. Personal $70, house $3600, tourist house $1500, shed $250, garage $150, hen house $100, 3 camps $300, lot and tillage 4½ acres $2400	$8,370.00	$284.68

	Total	Tax
Robinson, Wm. and Gertrude, Island. House $1700, lot 86/100 $100	$1,800.00	$61.20
Ribero, Alice E., South St. House $1500, shed $75, lot 32,670 ft. $600	$2,175.00	$73.95
Roessler, Albert C., Elm Ave. House $2500, garage $200, lot 10,361 ft. $200	$2,900.00	$98.60
Rogers, Norman P., Spring St. Personal $1200	$1,200.00	$40.80
Ronhock, Christian F. and Clara M., South St. House $1200, garage $50, Edgemont lot 1 acre $400	$1,650.00	$56.10
Root, Chas. C., Taunton St. Personal $145, house $1200, cottage $150, hen house $50, barn $50, lot, tillage and pasture 18 acres $500	$2,095.00	$71.23
Rose, Moses A., Washington St. House $1200, lot 38,115 ft. $250	$1,450.00	$49.30
Rose, Frank E., Pawtucket, R. I. Hen house $50, garage $150, lot 1¼ acres $100	$300.00	$10.20
Roy, Dona, Bacon St. Personal $180, house $2000, hen house $50, garage $50, lot 20,-231 ft. $100	$2,680.00	$91.12
Rubyck, John and Sophie, Bacon St. House $2000, barn and garage $300, rabbit house $100, lot, tillage and orchard 3 acres $600, Pherson lot ½ acre $100	$3,100.00	$105.40
Reed, Arrabella, Bacon Sq. House $1500, shed $75, hen house $25, lot 14,520 ft. $250	$1,850.00	$62.90
Russell, Mary T., South St. House $2500, barn $1000, lot 1 acre $600, stone crushing plant $2000, land Fuller St. 31¾ acres $600	$6,700.00	$227.80
Russell Bros., South St. Personal $1000	$1,000.00	$34.00
Salus, Benedict and Mary, Rhodes St. Personal $250, house $400, barn $200, shop $50, lot and tillage 20 acres $450, pasture 36 acres $360, sprouts 12 acres $100, unimproved land 15 acres $140	$1,950.00	$66.30
Sargent, Lottie E., South St. House $1200, garage $100, lot 1 acre $300, Hathaway sign $50, Hartford sign $250	$1,900.00	$64.60
Sargent, Harold C., Wrentham. Tillage and pasture 38 acres $400, Rattlesnake hill lot		

	Total	Tax
12 acres $60	$460.00	$15.64
Saart, Alice G., Attleboro. Wood lot Mirimichi St. 12 acres	$500.00	$17.00
Savage, Ernest, Chestnut St. House $700, lot 4⅛ acres $200	$900.00	$30.60
Schubert, Meta A., South St. House $2500, garage $100, shed $50, lot 2 acres $800	$3,450.00	$117.30
Schubert, Otto L., South St. House $2700, lot 10,906 ft. $325	$3,025.00	$102.85
Sharron, Arthur J., Berry St. House $500, hen house $50, lot 3 acres $100	$650.00	$22.10
Sadowski, Peter, heirs or devisees, High St. Personal $1080, house $1100, barn $150, hen house $150, garage $75, land 24 acres $500	$3,055.00	$103.87
Sharpe, Eden M., Grove St. Personal $25, house $1800, garage $50, hen house $25, lot 16,380 ft. $300	$2,200.00	$74.80
Shattuck, Frank, Brunner St. House $1600, shed $50, garage $100, lot 34,949 ft. $700	$2,450.00	$83.30
Sherman, Philip A., Washington St. Personal $425	$425.00	$14.45
Sherman, Gertrude E., Washington St. Cobb house $1500, barn $1000, lot and tillage 6½ acres $1350, tool and wagon shed $200, hen houses $100, pasture 9 acres $90, south orchard and tillage 4 acres $200 Nelson house $2500, barn $250, lot and tillage 8 acres $600, shed $100, garage $250, hen houses $100, brooder house $50, pasture 12 acres $120, sprouts 8 acres $80	$8,490.00	$288.66
Simmons, Alice E., Warren St. Personal $850, house $1700, barn $900, shed $50, cow barn $150, lot, tillage and pasture 58½ acres $1200, wood lot 3 acres $150, Peck sprouts 38 acres $200, Litchfield lot 20½ acres $250	$5,450.00	$185.30
Simmons, Sanford, High St. Personal $300, house $600, barn $150, shed $100, lot, tillage and pasture 46 acres $650	$1,800.00	$61.20
Simpson, James E., Charles St. House $300, Lot 16,000 ft. $100	$400.00	$13.60
Simpson, William S., North Attleboro. Lot		

	Total	Tax
Whiting terrace 4000 ft. $50	$50.00	$1.70
Skinner, Clarence and Grace, Cottage St. House $1200, lot 21,238 ft. $350, lot 21,238 ft. $450	$2,000.00	$68.00
Skinner, Thomas E., School St. House $2200, shed $50, lot 14,106 ft. $300	$2,550.00	$86.70
Smith, Kato, heirs or devisees, High St. House $200, lot and sprouts 13 acres $150	$350.00	$11.90
Smith, Ellen, heirs or devisees, Hancock St. House $300, lot and pasture 14 acres $300	$600.00	$20.40
Smith, John W., Warren St. Personal $100, house $300, barn $50, hen house $25, lot 6½ acres $325	$800.00	$27.20
Smith, Leon and Ellen, South St. House $1600, hen house $100, lot 3½ acres $500, South woods 12 acres $150	$2,350.00	$79.90
Smith, Sylvester, Walnut St. Personal $500, house $800, barn $1500, horse barn $400, hen house $50, shed Rhodes St. place $50, lot, tillage and pasture and sprouts 43 acres $1500, tillage pasture and wood 50 acres $800, Blackington sprouts 10 acres $50, plain sprouts 6¼ acres $60, Fisher sprouts 8 acres $100	$5,810.00	$197.54
Smith, William, heirs or devisees, High St. House $100, Ernest Smith house $100, lot 4 acres $350, Keegan lot 10,885 ft. $25	$575.00	$19.55
Smithlin, Geo. L., South St. Personal $600, house $1500, shop $400, garage $100, lot ½acre $600	$3,200.00	$108.80
Snell, Mary E., Pleasant St. House $1800, barn $150, lot 21,749 ft. $450	$2,400.00	$81.60
Snell, Chas., Walnut St. Sprouts 8½ acres $200	$200.00	$6.80
Snell, Ella, heirs or devisees, Walnut St. Wood land 40 acres $500	$500.00	$17.00
Snell, Geo. H., Fletcher St. House $2000, garage $100, lot 5 acres $150	$2,250.00	$76.50
Snell, Ethel M., Brunner St. House Cottage St. $1800, garage $50, lot 1 acre $600	$2,450.00	$83.30
Snell, Ralph J. and Ruth, Pleasant St. House $1200, shed $50, lot 21,052 ft. $400, lot 32,500 ft. $150	$1,800.00	$61.20

	Total	Tax
Snell, Warren F., Brunner St. House $1600, lot 9435 ft. $200, sprouts 6 acres $100	$1,900.00	$64.60
Sondregger, Martha, South St. House $2000, lot 10,885 ft. $300	$2,300.00	$78.20
Staples, Annie J., Melcher St. House $2000, garage $100, lot 14,059 ft. $300	$2,400.00	$81.60
Stankewic, Helene, New York City. Follet sprouts 9½ acres $150	$150.00	$5.10
Starck, George, Pleasant St. House $1800, shed $100, lot 19,023 ft. $350	$2,250.00	$76.50
Stephensen, William H., Sydney St. House $500, barn $50, lot 10,000 ft. $100	$650.00	$22.10
Stierli, Lina, Cowell St. Personal $265, house $1200, garage $300, camp $75, barn $200, crib and hen house $100, lot, tillage and meadow 22 acres $550, wood land 50 acres $250	$2,940.00	$99.96
Stockwell, Ellsworth, Mattapan. 3 lots 10,-731 ft. $200	$200.00	$6.80
Stockwell, Phoebe, Mattapan. Lot 3804 ft. $100	$100.00	$3.40
Slaiger, Henry, North Attleboro. Lot 19,530 ft. $300	$300.00	$10.20
Stolworthy, Alice, W. Bacon St. House $2000, barn and milkroom $1800, hen house $100, silo $250, wagon shed $50, garage $300, manure shed $300, lot and tillage 50 acres $2000, pasture and sprouts 24½ acres $300	$7,100.00	$241.40
Stolworthy, Frank, Bacon St. Bldg. lot 27,-450 ft. $250	$250.00	$8.50
Stolworthy, George, Bacon St. Personal $1190	$1,190.00	$40.46
Sumner, Robert L., Wrentham. Tillage Hancock St. 1½ acres $60, pasture 4 acres $40	$100.00	$3.40
Suprenant, Philip and Ethel, Messenger St. Personal $1435, house $1000, barn $500, lot and tillage 4 acres $200, tillage and sprouts 65 acres $650	$3,785.00	$128.69
Sweeting, Fred, Witherel Pl. House $2000, garage $75, lot 13,354 ft. $200	$2,275.00	$77.35

	Total	Tax
Sweet, Andrew H., Norton. Sprouts, Messenger St. 18 acres $200	$200.00	$6.80
Swanson, Mira L., Providence. Phillips woods 16 acres $250	$250.00	$8.50
Tamblyn, Henry S., Bacon St. House $2800, garage $400, lot 20,079 ft. $400	$3,600.00	$122.40
Taylor, Fred and Frank Cook, Foxboro. Miner camp $300, Peterson camp $100, lot 12 acres $200	$600.00	$20.40
Telford, Edna P., Pleasant St. House $2500, garage $50, lot 9587 ft. $200, lot 5212 ft. $100	$2,850.00	$96.90
Thibadeau, Lucy C., Riley St. House $700, shed $50, lot 5445 ft. $100	$850.00	$28.90
Thomas, Pliny est. heirs or devisees, North Attleboro. Wood land 10 acres $200	$200.00	$6.80
Thomasen, John, Pleasant St. House $1500, shed $50, lot 28,877 ft. $600	$2,150.00	$73.10
Thomasen, Nils, Messenger St. House $700, barn $400, hen houses $100, lot, tillage, pasture and sprouts 27 acres $500	$1,700.00	$57.80
Thompson, Bertha S., Spring St. House $3000, garage $100, lot 21,238 ft. $400, Cheever land 37 acres $400, personal $20	$3,920.00	$133.28
Thompson, Earl B., and Bertha S. House Grove St. $2500, lot 5000 ft. $100, land Bacon St. 21 acres $4500	$7,100.00	$241.40
Thompson, Harlie E., heirs or devisees. House $3000, barn $200, lot 40,198 ft. $800, Fowler lot 10 acres $100	$4,100.00	$139.40
Thompson, Harry B., Grove St. Personal $2215, house $2800, lot 40,000 ft. $800, store bldg. $2500, barn $1000, store lot 54,771 ft. $1000, land east of South St. 18 acres $100, Fletcher St. land 19 acres $200, Martin land 3 acres $25, Barrington lot 2 acres $20, Edgemont lot 5000 ft. $25, railroad lot 2 acres $20, pasture Grove St. 7½ acres $450, lot 20,468 ft. $400	$11,555.00	$392.87
Thompson, Evelyn, South St. House $1500, barn $100, shed $50, lot 5 acres $1000	$2,650.00	$90.10
Thompson and Remington, North Attleboro. Personal $1000	$1,000.00	$34.00

	Total	Tax
Thompson, John and Ethel, North Attleboro. Stock Co. factory $13,000, land ½ acre $700, Refinery bldg. $5000, land ½ acre $500, North factory bldg. $5000, land and water privilege $800, Service station $2500, land 4727 ft. $700, 2 pumps $800	$29,000.00	$986.00
Tierney, Thomas, North Attleboro. Wood lot School St. 6 acres $100	$100.00	$3.40
Toner, Frank P., North Attleboro. Gravel bank South St. 16¾ acres $1,700	$1,700.00	$57.80
Toothill, Ernest, Bacon St. House $1600, lot 20,000 ft. $400	$2,000.00	$68.00
Tufts, Minnie, North Attleboro. Land Washington St. 15 acres $300	$300.00	$10.20
Urquhart and Swift, Providence, R. I. Lots 43,150 ft. $1,000	$1,000.00	$34.00
Union Light and Power Co., Franklin. Personal $54,000, bldg. Grove St. $100, lot 4880 ft. $100	$54,200.00	$1,842.80
Voyer, Frank J., South St. Personal $25, house $4000, barn $250, hen house $50, garage $500, Gulf pump $200, lot 6 acres $800, wood lot 10 acres $100	$5,925.00	$201.45
Walden, Archie L., South St. House $1800, hen house $50, garage $250, lot 1 acre $1200	$3,300.00	$112.20
Walden, Oscar L., Spring St. House $2000, shed $50, lot 11,493 ft. $250	$2,300.00	$78.20
Wales, Alice M., Attleboro. Sprout land Messenger St. 9 acres $150	$150.00	$5.10
Warren, Fletcher and Florence, Providence, R. I. House $1800, shed $50, lot ½ acre $250	$2,100.00	$71.40
Waterman, Ernest C., South St. Personal $200, camps $1200, restaurant $700, gas station $600, 2 pumps and tanks $600, land 2 acres $2400	$5,700.00	$193.80
Webber, Carl B., George St. House $1500, barn $300, Green est. bldgs. $500, lot, tillage and meadow 132 acres $1800	$4,100.00	$139.40
Western Union Telegraph Co., New York City. Personal $369	$369.00	$12.55
Wheeler, Adrian, South St. House $2000,		

	Total	Tax
2-car garage $100, lot 8440 ft. $250	$2,350.00	$79.90
Wheeler, Jessie M., Chestnut St. Personal $75, house $1000, hen house $50, lot and tillage 3 1-3 acres $150	$1,275.00	$43.35
Whitaker, John W. et al, Warren St. House $1500, hen house and garage $300, lot and tillage 10 acres $300	$2,100.00	$71.40
White, Howard and Helen, Bacon St. House $2500, lot 5100 ft. $100	$2,600.00	$88.40
White, William, Grove St. House $1800, garage $75, lot 16,306 ft. $300	$2,175.00	$73.95
Whitehouse, John et al, Providence, R. I. Wood land Washington St. 14 acres $250	$250.00	$8.50
Whiting, William H., Revere. Wood land High St. 22½ acres $300	$300.00	$10.20
Whiting, Clara, Bacon St. Personal $20, house $2000, garage $50, hen house $50, lot ½ acre $200	$2,320.00	$78.88
Whiting, Frank E., Bacon St. Hen houses $800, land 23½ acres $1000, Pherson lot ½ acre $50	$1,850.00	$62.90
Whiting & Davis Co., Franklin. Personal $70,900, factory bldg. $67,000, store house $500, tank $500, recreation bldg. $20,000, lot 2 acres $1600, lot 13,620 ft. $300, Mathewson lot 4 acres $800, lot 3853 ft. $100, back land 2 acres $50	$161,750.00	$5,499.50
Wilcox, Charlotte, Melcher St. House $1500, shed and hen house $100, lot 14,014 ft. $250	$1,850.00	$62.90
Wilhelm, Chas. Sr., off High St. Personal $295, house $800, barn $250, hen house and shed $200, lot, tillage and pasture 25 acres $450, pasture High St. 10 acres $100	$2,095.00	$71.23
Wilhelm, Chas. J., High St. House $1000, barn $100, camp $50, lot 2 acres $150, Frost lot High St. 3 acres $100	$1,400.00	$47.60
Wilkins, Geo. C., Messenger St. Personal $1640, house $1700, barn $1500, hen house $100, wagon shed $150, manure shed $100, lot and tillage 20 acres $600	$5,790.00	$196.86
Wolfe, Carl A., Island. Personal $390, house $700, barn $100, lot and tillage 21½ acres		

	Total	Tax
$1000	$2,190.00	$74.46
Wolfe, Paul, South St. House $3000, shed $100, lot 20,000 ft. $600	$3,700.00	$125.80
Wood, Edwin C., High St. House $100, hen house $100, lot 10 acres $200	$400.00	$13.60
Wood, Geo., heirs or devisees, Spring St. House $1800, shed and garage $250, lot 48,886 ft. $1000	$3,050.00	$103.70
Woodward, Edwin, South St. House $1800, shed $50, lot 17,052 ft. $500	$2,350.00	$79.90
Woodward, Oswin, South St. House $2500, garage $100, hot house $500, lot 72,350 ft. $1300	$4,400.00	$149.60
Whitcombe, Mary T., South St. Personal $100	$100.00	$3.40
Young, Leslie G., South St. House $1800, lot 32,670 ft. $500, bldg. lot South St. 35,000 ft. $550	$2,850.00	$96.90
Zilch, Francis N., Bugbee St. Garage $600, lot 3440 ft. $100	$700.00	$23.80
Zilch, John E., Bugbee St. Personal $240, lot 53,147 ft. $1000	$1,240.00	$42.16
Zilch, John P. and Catherine, Bugbee St. House $2000, shed $100, shop $200, garage $100, lot 55,119 ft. $1000	$3,400.00	$115.60

WARRANT FOR ANNUAL TOWN MEETING

COMMONWEALTH OF MASSACHUSETTS

Norfolk, ss.

To either of the Constables of Plainville, Greeting:

In the name of the Commonwealth of Massachusetts you are hereby required to notify and warn the inhabitants of the Town of Plainville qualified to vote in Town affairs, to meet in the Town Hall, in said Plainville, on

MONDAY, the SECOND DAY OF MARCH, A. D. 1931

at nine o'clock in the forenoon, then and there to act on the following Articles, viz:

Article 1. To choose all the necessary Town Officers.

Article 2. The following to be chosen by abllot, viz: Three Selectmen, three Overseers of Public Welfare, one Treasurer, one Town Clerk, one Auditor, one Collector of Taxes, one Trustee of Public Library for three years, one Water Commissioner for three years, one member of School Committee for three years, one Assessor for three years, one Tree Warden, one Moderator for one year, one Park Commissioner for three years, and three Constables.

All officers, except the above named, are to be chosen for one year.

Polls will be open at six o'clock A. M. and may be closed by vote at two o'clock P. M.

Article 3. To consider and act on the reports of the Selectmen, Treasurer, and other Town Officers.

Article 4. To see if the Town will vote to postpone action on all Articles calling for appropriations to an adjourned meeting to be held Monday evening, March 2, 1931.

Article 5. To see if the Town will vote to accept the provisions of Chapter 81 of the General Laws and make an appropriation therefor.

Article 6. To appropriate and raise by borrowing or otherwise such sums of money as may be required to defray town charges for the financial year ending December 31, 1931, and expressly for the following purposes, to wit:

1. Support of Schools.
2. For the support of the Public Library.
3. For the payment of the salaries of the different Town Officers.
4. For the Selectmen's current and incidental expenses.
5. For Welfare work.
6. For Soldiers' Relief.
7. For Highways and Bridges, excluding Chapter 81.
8. For State and Military Aid.
9. For Memorial Day.
10. For Interest on Temporary Loans and Maturing Debt.
11. For Fire Department.
12. For Street Lights.
13. For Water Department Incidental and Pumping.
14. For Sidewalks.
15. For Board of Health.
16. For Police Department including Street Patrol.
17. For Forest Fires.
18. For Tree Warden.
19. For Removal of Snow. .
20. For Maturing Water Bonds.
21. For Maturing Municipal Land Loan note.
22. For Maturing High School Addition note.
23. For Maturing Fire Equipment Bonds.
24. For Town Hall.
25. For Park Commissioners.

Article 7. To see if the Town will vote to have the surety of the Collector of Taxes, Treasurer, Town Clerk and Secretary of the Water Commissioners bond placed with a fidelity or guarantee company, and appropriate a sum of money to pay for the same.

Article 8. To see if the Town will authorize the Treasurer, with the approval of the Selectmen, to borrow money after January 1st, 1932 in anticipation of the revenue of 1932.

Article 9. To see if the Town will vote to appropriate the sum of two hundred and fifty dollars ($250.-00) to continue the Town Plat, or do or act in any manner relative thereto.

Article 10. To see if the Town will vote to appropriate the sum of one thousand dollars ($1,000.00) or any other sum, for permanent sidewalks and determine where the same shall be spent.

Article 11. To see if the Town will vote to raise and appropriate the sum of nine hundred and thirty-four dollars and seventy-six cents ($934.76) for the carrying on of the moth work for the current year.

Article 12. To see if the Town will vote to raise and appropriate the sum of three thousand one hundred sixty-nine dollars and seventy-one cents ($3,169.71) for the following overdrafts:

Forest Fire, authorized	$2,867.81
Snow Removal	301.90
Total	$3,169.71

Article 13. To see if the Town will vote to raise and appropriate a sum of money for a reserve fund to provide for extra-ordinary or unforseen expenses, as authorized by Section 6, Chapter 40, General Laws.

Article 14. To see if the Town will grant the use of the Town Hall at a minimum charge of five dollars ($5.00) per day to:—

1. Parent-Teacher Association, two evenings.
2. Plainville Fire Department, six evenings.
3. Alumni Association, two evenings.
4. Plainville Grange, one day and three evenings.
5. Plainville M. E. Church, one day and three evenings.
6. John Edward McNeill Post 217, five evenings.
7. Girl Scouts, one evening.
8. Athletic Association, one evening each week during basketball season.

Article 15. To see if the Town will vote to appropriate the sum of four hundred seventy dollars and eighty-six cents ($470.86) the amount apportioned to Plainville for repairs and maintenance of the Norfolk

County Hospital.

Article 16. To see if the Town will vote to appropriate the sum of twenty-five hundred dollars $2,500.00) for remodeling of the Public Library Building, or do or act in any manner relative thereto. 500.00

Article 17. To see if the Town will vote to accept the provisions of Chapter 90 of the General Laws for the relocation and permanent improvement of Messenger Street, and appropriate the sum of $5,000.00 for this purpose and determine how the same shall be raised. 5000.00

Article 18. (Petition) To see if the Town will vote to install one (1) electric light on Witherell Place about in front of the residence of Fred Sweeting and appropriate money for its maintenance, or do or act in any manner relative thereto.

Article 19. (Petition) To see if the Town will vote to extend the Electric Lighting System from Boyds' Corner, northwesterly, along Taunton Street to Cowell Street, westerly along Cowell Street as far as the residence of Alfred Strerle and appropriate a sum of money therefor; or do or act in any manner relative thereto.

Article 20. (Petition) To see if the Town will vote to install sufficient electric lights to properly light Shepard Street from the junction of Washington Street Turnpike to Taunton Street and appropriate a sum of money therefor, or do or act in any manner relative thereto.

Article 21. (Petition) To see if the Town will vote to extend the Electric Lighting System from High Street northerly on Hancock Road to the Wrentham line and appropriate a sum of money therefor, or do or act in any manner relative thereto.

Article 22. (Petition) To see if the Town will vote to install one electric light on Brunner Street opposite the residence of Frank W. Shattuck and appropriate money for the maintenance of same, or do or act in any manner relative thereto.

Article 23. (Petition) To see if the Town will vote to extend the present Electric Light System on School Street to George Street and appropriate a sum of money

for same, or do or act in any manner relative thereto.

Article 24. (Petition) To see if the Town will vote to extend the Electric Light System from Charles Wilhelm's residence on High Street to the residence of Ernest Savage on Chestnut Street and appropriate a sum of money therefor, or do or act in any manner relative thereto.

Article 25. (Petition) To see if the Town will vote to appropriate a sum of money to properly repair and Tarvia Taunton Street from the Wrentham line to the North Attleboro line, or do or act in any manner relative thereto.

Article 26. (Petition) To see if the Town will vote to accept and lay out the extension of Mirimichi Street from the junction of Taunton Street westerly to Washington Street and appropriate a sum of money therefor, or do or act in any manner relative thereto.

Article 27. (Petition) To see if the Town will vote to accept and lay out Fletcher Street from West Bacon Street to the North Attleboro line and appropriate a sum of money for same, or do or act in any manner relative thereto.

Article 28. To see if the Town will vote to place the Town Land bordering on Ten Mile River known as the Town Forest under the Town Forest Act as provided for under Section 35, Chapter 132 of the General Laws as amended by Chapter 24 of the Act of 1924.

Article 29. To see if the Town will vote to raise and appropriate the sum of three hundred dollars ($300) for the use of the Town Forest Committee, or do or act in any manner relative thereto.

Article 30. (Petition) To see if the Town will vote to extend the water system from the Curtis Property along Washington Street in a northerly direction to George Street and from the end of the present or proposed water main on East Bacon Street in an easterly direction to Washington Street and to appropriate a sum of money for the current year to pay for same, or do or act in any manner relative thereto.

Article 31. To see if the Town will vote to appropri-

ate the sum of $914.00 for the purchase of a Portable Pump and Equipment to be used in fighting Forest Fires. 914.00

Article 32. To see if the Town will vote to relocate George Street at and near the junction of Washington Street as specified by the lay out and plans of the State Highway Commissioners and necessitated by the construction of the State Highway.

Article 33. To see if the Town will authorize and instruct the Selectmen to execute and deliver on behalf of the Town a deed to Frank P. Toner of North Attleboro, of that portion of land lying in North Attleboro, being a part of the so-called Bishop property, which portion of land the Town of North Attleboro sold for non-payment of taxes and the record title to which now stands in the name of said Frank P. Toner of said North Attleboro.

Article 34. To choose any committee to hear the report of any committee and act thereon.

Hereof fail not to make due returns of this Warrant with your doings thereon to the Town Clerk in conformity with the Public Statutes at or before the time of said meeting.

Given under our hand and the seal of the Town of Plainville, this Ninth day of February, in the year of our Lord One Thousand Nine Hundred and Thirty-One.

[Seal]

ARTHUR L. CROWLEY,
MILLARD M. RINES,
WILLIAM H. NASH,

Selectmen of Plainville.

INDEX

Town Officers 3
Town Clerk's Report 7
Warrant for Annual Town Meeting 1930 7
Births 47
Marriages 48
Deaths 49
Jury List 50
Report of School Committee 56
School Officials 54
Report of School Superintendent 59
Graduating Exercises 72
List of Teachers 75
Pupils Enrolled 76
Attendance Table 77
Report of Sealer of Weights and Measures 78
Fires During the Year 79
Report of Forest Warden 80
Report of Inspector of Animals 80
Report of Inspector of Slaughtering 81
Report of Milk Inspector 81
Report of Board of Water Commissioners 82
Report of Park Commissioners 82
Report of Public Library 84
Report of Police Department 85
Report of Tree Warden 87
Report of Moth Department 88
Report of Collector of Taxes 89
Report of Assessors 90
Treasurer's Report 92
Hook and Ladder Purchase Report 102
Report of Selectmen 107
Current and Incidentals 109
Town Hall 113
Highway Department 114
Water Department 117
Fire Engineers 118
Police Department 120
Public Library 123
Tree Warden 124
Playground Instructor 125
Park Commissioners 125
Moth Department 127
Street Lighting 127
New Fire Truck 128
Surety Bonds 128
Norfolk County Hospital 128
Painting School Buildings 128
Town Plat 129
Permanent Sidewalks 129
State Aid 129
Board of Health 130
For Memorial Day 130
Public Welfare 130
Salaries of Town Officials 131
Auditor's Report 132
Valuation of Real Estate and Personal Property 133
Warrant for Annual Town Meeting 1931 168

Twenty-seventh Annual Report

OF THE

Town Officers

OF

Plainville, Massachusetts

For Year ending December 31,

1931

Twenty-seventh Annual Report

OF THE

TOWN OFFICERS

OF

Plainville, Massachusetts

FOR

Year ending December 31, 1931

Chronicle Press, North Attleboro, Mass.

1932

TOWN OFFICERS

MODERATOR

Frank O. Patton

TOWN CLERK

Arthur W. Washburn

TOWN TREASURER

Edward E. Osterholm

SELECTMEN, BOARD OF HEALTH AND PUBLIC WELFARE

Arthur L. Crowley
William H. Nash
Millard M. Rines

ASSESSORS

Edwin W. Pink	Term expires 1932
William E. Blanchard	Term expires 1933
Charles J. Quirk	Term expires 1934

SCHOOL COMMITTEE

Rufus King	Term expires 1932
Charles H. Peasley	Term expires 1933
Frank O. Patton	Term expires 1934

WATER COMMISSIONERS

Harry B. Thompson	Term expires 1932
Frank V. Henrich	Term expires 1933
Richard H. Berkley	Term expires 1934

TRUSTEES OF PUBLIC LIBRARY

Alice Pease	Term expires 1932
Fred W. Northup	Term expires 1933
Millard M. Rines	Term expires 1934

TAX COLLECTOR

Oliver P. Brown

PARK COMMISSIONERS

Gertrude Peckham — Term expires 1932
Clarence F. Telford — Term expires 1933
Meta A. Schubert — Term expires 1934

AUDITOR—One Year

Alice Simmons

CONSTABLES

Joseph S. Craik
Chester A. Meyer
Elmer C. Pease

TREE WARDEN

George H. Snell

FENCE VIEWERS AND FIELD DRIVERS

Joseph S. Craik
Chester A. Meyer
Elmer C. Pease

MEASURERS OF WOOD, BARK AND LUMBER

George B. Greenlay
Harry O. Proal
Henry I. Riley
Ernest E. Munroe

— APPOINTED BY SELECTMEN —

SUPERINTENDENT OF STREETS

Archie L. Walden

MILK INSPECTOR

Frank E. Whiting

FIRE ENGINEERS

Richard F. Barton
Christian Henrich
Rupert P. Rhodes

FIRE WARDEN

Richard F. Barton

OFFICIAL WEIGHER

Frank E. Whiting

SPECIAL POLICE

Fred W. Northup
Roy Meyer
George B. Greenlay
Archie L. Walden
George Snell
Eugene Brodeur

FIRE POLICE

Richard F. Barton
Joseph S. Craik
Charles J. Quirk

INSPECTOR OF ANIMALS AND SLAUGHTERING

Ernest Toothill

DOG OFFICER

Chester A. Meyer

MOTH INSPECTOR

George H. Snell

SEALER OF WEIGHTS AND MEASURES

Frank E. Whiting

REGISTRARS OF VOTERS

Harold Anderson	Term expires 1932
Fred W. Northup	Term expires 1933
Frank King	Term expires 1934
Arthur W. Washburn	

TOWN FOREST COMMITTEE

George B. Greenlay	Term expires 1932
George H. Snell	Term expires 1933
Oswin Woodward	Term expires 1934

— APPOINTED BY SCHOOL COMMITTEE —

SUPERINTENDENT

Laurence G. Nourse

PRINCIPAL OF HIGH SCHOOL

Harry L. Dixon

SCHOOL PHYSICIAN

Newell C. Bullard

SCHOOL NURSE

Ruah M. Harris

— APPOINTED AT ANNUAL TOWN MEETING —

ADVISORY OR FINANCIAL COMMITTEE

Elmer G. Ralston
Edgar F. Berry
Christian F. Henrich
Philip A. Sherman
Jacob Englebert
Arthur L. Crowley
Edward E. Osterholm

Town Clerk's Report

WARRANT FOR ANNUAL TOWN MEETING

COMMONWEALTH OF MASSACHUSETTS

Norfolk, ss.

To either of the Constables of Plainville, Greeting:

In the name of the Commonwealth of Massachusetts you are hereby required to notify and warn the inhabitants of the Town of Plainville qualified to vote in Town affairs, to meet in the town Hall, in said Plainville, on MONDAY, the SECOND DAY of MARCH, A. D. 1931 at nine o'clock in the forenoon, then and there to act on the following Articles, viz:

Article 1. To choose all the necessary Town Officers.

Article 2. The following to be chosen by ballot, viz: Three Selectmen, three Overseers of Public Welfare, one Treasurer, one Town Clerk, one Auditor, one Collector of Taxes, one Trustee of Public Library for three years, one Water Commissioner for three years, one member of School Committee for three years, one Assessor for three years, one Tree Warden, one Moderator for one year, one Park Commissioner for three years, and three Constables.

All officers, except the above named, are to be chosen for one year.

Polls will be open at six o'clock A. M. and may be closed by vote at two o'clock P. M.

Article 3. To consider and act on the reports of the Selectmen, Treasurer, and other Town Officers.

Article 4. To see if the Town will vote to postpone action on all Articles calling for appropriations to an adjourned meeting to be held Monday evening, March 2, 1931.

Article 5. To see if the Town will vote to accept the provisions of Chapter 81 of the General Laws and make an appropriation therefor.

Article 6. To appropriate and raise by borrowing or otherwise such sums of money as may be required to defray town charges for the financial year ending December 1, 1931, and expressly for the following purposes, to wit:

1. Support of Schools.
2. For the support of the Public Library.
3. For the payment of the salaries of the different Town Officers.
4. For the Selectmen's current and incidental expenses.
5. For Welfare work.
6. For Soldiers' Relief.
7. For Highways and Bridges, excluding Chapter 81.
8. For State and Military Aid.
9. For Memorial Day.
10. For Interest on Temporary Loans and Maturing Debt.
11. For Fire Department.
12. For Street Lights.
13. For Water Department Incidental and Pumping.
14. For Sidewalks.
15. For Board of Health.
16. For Police Department including Street Patrol.
17. For Forest Fires.
18. For Tree Warden.
19. For Removal of Snow.
20. For Maturing Water Bonds.
21. For Maturing Municipal Land Loan note.
22. For Maturing High School Addition note.

23. For Maturing Fire Equipment Bonds.

24. For Town Hall.

25. For Park Commissioners.

Article 7. To see if the Town will vote to have the surety of the Collector of Taxes, Treasurer, Town Clerk and Secretary of the Water Commissioners bond placed with a fidelity or guarantee Company, and appropriate a sum of money to pay for the same.

Article 8. To see if the Town will authorize the Treasurer, with the approval of the Selectmen, to borrow money after January 1st, 1932 in anticipation of the revenue of 1932.

Article 9. To see if the Town will vote to appropriate the sum of two hundred and fifty dollars ($250.-00) to continue the Town Plat, or do or act in any manner relative thereto.

Article 10. To see if the Town will vote to appropriate the sum of one thousands dollars ($1,000.00) or any other sum, for permanent sidewalks and determine where the same shall be spent.

Article 11. To see if the Town will vote to raise and appropriate the sum of nine hundred and thirty-four dollars and seventy-six cents ($934.76) for the carrying on of the moth work for the current year.

Article 12. To see if the Town will vote to raise and appropriate the sum of three thousand one hundred sixty-nine dollars and seventy-one cents ($3,169.71) for the following overdrafts:

Forest Fire, authorized	$2,867.81
Snow Removal	301.90
Total	$3,169.71

Article 13. To see fi the Town will vote to raise and appropriate a sum of money for a reserve fund to provide for extra-ordinary or unforeseen expenses, as authorized by Section 6, Chapter 40, General Laws.

Article 14. To see if the Town will grant the use of the Town Hall at a minimum charge of five dollars ($5.00) per day to:—

1. Parent-Teacher Association, two evenings.
2. Plainville Fire Department, six evenings.
3. Alumni Association, two evenings.
4. Plainville Grange, one day and three evenings.
5. Plainville M. E. Church, one day and three evenings.
6. John Edward McNeill Post 217, five evenings.
7. Girl Scouts, one evening.
8. Athletic Association, one evening each week during basketball season.

Article 15. To see if the Town will vote to appropriate the sum of four hundred seventy dollars and eighty-six cents ($470.86) the amount apportioned to Plainville for repairs and maintenance of the Norfolk County Hospital.

Article 16. To see if the Town will vote to appropriate the sum of twenty-five hundred dollars ($2,500.00) for remodeling of the Public Library Building, or do or act in any manner relative thereto.

Article 17. To see if the Town will vote to accept the provisions of Chapter 90 of the General Laws for the relocation and permanent improvement of Messenger Street, and appropriate the sum of $5,000.00 for this purpose and determine how the same shall be raised.

Article 18. (Petition) To see if the Town will vote to install one (1) electric light on Witherell Place about in front of the residence of Fred Sweeting and appropriate money for its maintenance, or do or act in any manner relative thereto.

Article 19. (Petition) To see if the Town will vote to extend the Electric Lighting System from Boyds' Corner, northwesterly, along Taunton Street to Cowell Street, westerly along Cowell Street as far as the residence of Alfred Strerle and appropriate a sum of money therefor, or do or act in any manner relative thereto.

Article 20. (Petition) To see if the Town will vote to install sufficient electric lights to properly light Shepard Street from the junction of Washington Street Turnpike to Taunton Street and appropriate a sum of money therefor, or do or act in any manner relative thereto.

Article 21. (Petition) To see if the Town will vote to extend the Electric Lighting System from High Street northerly on Hancock Road to the Wrentham line and appropriate a sum of money therefor, or do or act in any manner relative thereto.

Article 22. (Petition) To see if the Town will vote to install one electric light on Brunner Street opposite the residence of Frank W. Shattuck and appropriate money for the maintenance of same, or do or act in any manner relative thereto.

Article 23. (Petition) To see if the Town will vote to extend the present Electric Light System on School Street to George Street and appropriate a sum of money for same, or do or act in any manner relative thereto.

Article 24. (Petition) To see if the Town will vote to extend the Electric Light System from Charles Wilhelm's residence on High Street to the residence of Ernest Savage on Chestnut Street and appropriate a sum of money therefor, or do or act in any manner relative thereto.

Article 25. (Petition) To see if the Town will vote to appropriate a sum of money to properly repair and Tarvia Taunton Street from the Wrentham line to the North Attleboro line, or do or act in any manner relative thereto.

Article 26. (Petition) To see if the Town will vote to accept and lay out the extension of Mirimichi Street from the junction of Taunton Street westerly to Washington Street and appropriate a sum of money therefor, or do or act in any manner relative thereto.

Article 27. (Petition) To see if the Town will vote to accept and lay out Fletcher Street from West Bacon Street to the North Attleboro line and appropriate a sum

of money for same, or do or act in any manner relative thereto.

Article 28. To see if the Town will vote to place the Town Land bordering on Ten Mile River known as the Town Forest under the Town Forest Act as provided for under Section 35, Chapter 132 of the General Laws as amended by Chapter 24 of the Act of 1924.

Article 29. To see if the Town will vote to raise and appropriate the sum of three hundred dollars ($300) for the use of the Town Forest Committee, or do or act in any manner relative thereto.

Article 30. (Petition) To see if the Town will vote to extend the water system from the Curtis Property along Washington Street in a northerly direction to George Street and from the end of the present or proposed water main on East Bacon Street in an easterly direction to Washington Street and to appropriate a sum of money for the current year to pay for same, or do or act in any manner relative thereto.

Article 31. To see if the Town will vote to appropriate the sum of $914.00 for the purchase of a Portable Pump and Equipment to be used in fighting Forest Fires.

Article 32. To see if the Town will vote to relocate George Street at and near the junction of Washington Street as specified by the lay out and plans of the State Highway Commissioners and necessitated by the construction of the State Highway.

Article 33. To see if the Town will authorize and instruct the Selectmen to execute and deliver on behalf of the Town a deed to Frank P. Toner of North Attleboro, of that portion of land lying in North Attleboro, being a part of the so-called Bishop property, which portion of land the Town of North Attleboro sold for non-payment of taxes and the record title to which now stands in the name of said Frank P. Toner of said North Attleboro.

Article 34. To choose any committee to hear the report of any committee and act thereon.

Hereof fail not to make due returns of this Warrant with your doings thereon to the Town Clerk in conformity with the Public Statutes at or before the time of said meeting.

Given under our hand and the seal of the Town of Plainville, this Ninth day of February, in the year of our Lord One Thousand Nine Hundred and Thirty-one.

[Seal]

ARTHUR L. CROWLEY,
MILLARD M. RINES,
WILLIAM H. NASH,
Selectmen of Plainville.

A true copy. Attest:

JOSEPH S. CRAIK,
Constable of the Town of Plainville.

This 17th day of February, 1931.

OFFICER'S RETURN ON WARRANT

COMMONWEALTH OF MASSACHUSETTS

Norfolk, ss.

Town of Plainville, Feb. 17th, 1931.

This is to certify that I have posted 7 copies of the within Warrant in 7 public places of the Town of Plainville seven days before the time of said meeting.

JOSEPH S. CRAIK,
Constable of the Town of Plainville.

Subscribed and sworn to before me this 17th day of February, 1931.

ARTHUR W. WASHBURN,
Town Clerk.

Published in newspaper February 17, 1931.

PROCEEDINGS OF THE TWENTY-SEVENTH ANNUAL TOWN MEETING

Town Hall, Plainville, Massachusetts, March 2, 1931.

Pursuant to the foregoing Warrant the 27th Annual Town Meeting was held in the Town Hall, it being the first Monday of March, 1931.

The meeting was called to order by Town Clerk, Arthur W. Washburn.

On motion by John Kenerson, it was voted to dispense with the reading of the Warrant.

The Ballot Box was inspected and locked by Town Clerk.

Ballot Clerks: Charlotte Patton and Fred Norhup.

Tellers: Dacia Anderson and Frank King.

Ballot Box: John Franklin.

Election Officer: John Kenerson.

The above, having been appointed by the Selectmen, were duly sworn to the faithful performance of their respective duties.

At six o'clock A. M. polls were declared open and voting was in order.

At 9:00 A. M. the meeting was called to order by Town Clerk, owing to the absence of the Moderator.

The first business of the meeting being the election of a Moderator Pro Tem. the name of John Kenerson was placed in nomination and he was duly elected Moderator Pro Tem.

Article 1. On motion by Arthur W. Washburn, it was unanimously voted that the three constables elected today, act as Fence Viewers and Field Drivers for the ensuing year.

Article 32. Motion by Millard Rines that we take up Article 32 at this time.

Motion by Francis Russell, and it was unanimously voted that we accept the relocation of George Street as specified by the layout and plans of the State Highway Commission.

Article 33. Motion by Earl Thompson and it was unanimously voted that we authorize and instruct the Selectmen to execute and deliver a deed on behalf of the Town, to Frank P. Toner as called for in this article.

Article 34. Voted that report of all Committees be laid over until tonight.

Motion by John Franklin, and unanimously voted that a committee of five be appointed by the Moderator to act as a nominating committee to bring in nominations for Advisory or Finance Committee, this evening.

Moderator then appointed the following committee: Earl Thompson, Arthur W. Washburn, Frank Corbin, Edward Bauman, and Frank King.

Article 4. Motion made by George Snell and it was unanimously voted that action on all articles in Warrant be postponed to an adjourned meeting to be held in Town Hall at 7:30 P. M. this evening, except Articles 1, 32, 33, and 34 which were acted upon this morning.

At 2:30 o'clock voted to close polls. 102 ballots were cast and 102 names checked from voting list.

The result of the vote, viz:—

MODERATOR, One Year

Frank O. Patton	97
Blanks	5

TOWN CLERK, One Year

Arthur W. Washburn	100
Blanks	2

TREASURER, One Year

Edward E. Osterholm	93
Blanks	9

SELECTMEN, One Year

Arthur L. Crowley	97
Blanks	5
William H. Nash	91
Blanks	11
Millard M. Rines	93
Blanks	9

OVERSEERS OF PUBLIC WELFARE, One Year

Arthur L. Crowley	97
Blanks	5
William H. Nash	91
Blanks	11
Millard M. Rines	92
Blanks	10

SCHOOL COMMITTEE, Three Years

Frank O. Patton	90
Blanks	12

ASSESSOR, Three Years

Charles Quirk	95
Blanks	7

WATER COMMISSIONER, Three Years

Richard H. Berkley	82
Blanks	20

TRUSTEE PUBLIC LIBRARY, Three Years

Millard M. Rines	92
Blanks	10

TAX COLLECTOR, One Year

Oliver P. Brown	97
Blanks	5

AUDITOR, One Year

Alice Simmons	93
Blanks	9

TREE WARDEN, One Year

George H. Snell	92
Blanks	10

CONSTABLES, One Year

Joseph S. Craik	89
Blanks	13
Chester A. Meyer	93
Blanks	9
Elmer Pease	93
Blanks	9

PARK COMMISSIONER, Three Years

Meta A. Schubert	93
Blanks	9

At 3:00 P. M. voted to adjourn until 7:30 P. M. this evening.

TOWN HALL, 7:30 P. M.

Article 1. Motion made that we again refer to this article which was taken up this morning.

Motion by John Franklin, and it was unanimously voted that George B. Greenlay, Harry O. Proal, Henry I. Riley, and Ernest E. Munroe be elected Measurers of Wood, Lumber and Bark for the ensuing year.

Article 2. Town Clerk read the results of the Balloting.

Article 3. Motion by J. Rex Shepler, and it was unanimously voted that the reports of the Selecmen, Treasurer, and other Town Officers be accepted.

Article 5. Motion made by M. M. Rines, and unanimously voted that the Town accept the provisions of Chapter 81 of the General Laws and raise and appropriate the sum of $4,300.00 therefor.

Article 6. Section 1. Motion by Charles H. Peasley, and unanimously voted that the sum of $27,100.00 be raised and appropriated for the support of the schools for the current year.

Section 2. Motion by Fred Northup and unanimously voted that the sum of $927.75 be raised and appropriated for the support of the Public Library for the current year. This amount includes the returns of dog taxes from the County amounting to $413.05, and fines paid library amounting to $14.70.

Section 3. Motion by M. M. Rines, and unanimously voted that the sum of $2,050.00 be raised and appropriated to be paid as follows: Town Clerk, $150.00; Treasurer, $250.00; Tax Collector, $250.00; Selectmen, $125.00 each, plus $25.00 for the chairman; Assessors, $175.00 each, plus $25.00 for the clerk; School Committee, $40.00 each; Water Commissioners, $25.00 each, plus $25.00 for the secretary; Registrars, $20.00 each; Auditor, $50.00; Milk Inspector, $50.00; Sealer of Weights and Measures, $50.00.

Section 4. Motion by Arthur L. Crowley, and unanimously voted that the sum of $3,000.00 be raised and appropriated for the Selectmen's Current and Incidental expenses for the current year.

Section 5. Motion by William H. Nash, and unanimously voted that the sum of $4,000.00 be raised and appropriated to carry on the Welfare Work for the current year.

Section 6. Motion by M. M. Rines, and unanimously voted that he sum of $150.00 be raised and appropriated for Soldiers' Relief for the current year.

Section 7. Motion by Archie L. Walden, and unanimously voted that the sum of $1,500.00 be raised and

appropriated for Highways and Bridges in center of Town for the current year.

Section 8. No appropriation.

Section 9. Motion by William H. Nash, and unanimously voted that the sum of $100.00 be raised and appropriated for the observance of Memorial Day.

Section 10. Motion by Edward E. Osterholm, and unanimously voted that we defer action on this section of Article 6 until Article 30 has been aced upon and then it was unanimously voted that the sum of $2,600.00 be raised and appropriated for interest on Temporary Loans and Maturing Debts for the current year.

Section 11. Motion by Richard Barton, and unanimously voted that the sum of $2,285.00 be raised and appropriated for the expenses of the Fire Department for the current year.

Section 12. Motion by Mr. Rines and unanimously voted that before proceeding with this section of Article 6, we take up Articles eighteen (18) through twenty-four (24) inclusive.

Motion by Mr. Rines, and unanimously voted that the sum of $4,100.00 be raised and appropriated for street lights for the current year.

Section 13. Motion by Richard Berkley, and unanimously voted that the sum of $4,250.00 be raised and appropriated for Water Pumping and Water Incidentals for the current year.

Section 14. Motion by Archie L. Walden, and unanimously voted that the sum of $500.00 be raised and appropriated for general sidewalks for the current year.

Section 15. Motion by Arthur L. Crowley, and unanimously voted that the sum of $1,500.00 be raised and appropriated for the use of the Board of Health for the current year.

Section 16. Motion by Archie L. Walden, and unanimously voted that the sum of $2,550.00 be raised and appropriated for the Police Department for the current year, this to include street patrol.

Section 17. Motion by Richard Barton, and unanimously voted that the sum of $250.00 be rasied and appropriated for Forest Fires for the current year.

Section 18. Motion by Geo. Snell, and unanimously voted that the sum of $250.00 be raised and appropriated for the use of the Tree Warden for the current year. Amendment made by Mr. Bartlett, that the sum of $400.00 be raised and appropriated for the use of the Tree Warden, having been defeated, the original motion was voted.

Section 19. Motion by Archie L. Walden, and unanimously voted that the sum of $350.00 be raised and appropriated for the removal of snow for the current year.

Section 20. Motion by Edward E. Osterholm, and unanimously voted that the sum of $1,400.00 be raised and appropriated for two water bonds of $700.00 each maturing September 1, 1931.

Section 21. Motion by J. Rex Shepler, and unanimously voted that the sum of $1,000.00 be raised and appropriated for one Municipal Land note maturing on April 1, 1931.

Section 22. Motion by Charles H. Peasley, and unanimously voted that the sum of $1,000.00 be raised and appropriated for one High School Addition note maturing July 15, 1931.

Section 23. Motion by C. F. Henrich, and unanimously voted that the sum of $1,000.00 be raised and appropriated for Maturing Fire Equipment Bonds.

Section 24. Motion by William H. Nash, and unanimously voted that the sum of $500.00 be raised and appropriated for the Town Hall for the current year.

Section 25. Motion by Clarence Telford, and unanimously voted that the sum of $850.00 be raised and appropriated for he use of Park Commissioners for the current year.

Article 7. Motion by Arthur L. Crowley, and unanimously voted that the Town have the Collector of Taxes, Treasurer, Town Clerk, and Secretary of the Water Commissioners bonded with a fidelity Company

and raise and appropriate the sum of $150.00 to pay for same.

Article 8. Motion by Edward E. Osterholm and unanimously voted that the Town authorize the Treasurer with the approval of the Selectmen, to borrow money, and the following vote to be used: "That the Town Treasurer, with the approval of the Selectmen, be and hereby is authorized to borrow money from time to time, in anticipation of the revenue of the financial year beginning January 1st, 1932, and to issue a note or notes therefor payable within one year and debt or debts incurred under this vote to be paid from the revenue of said financial year."

Article 9. Motion by William H. Nash, and unanimously voted that the sum of $250.00 be raised and appropriated to continue the Town Plat for the current year.

Article 10. Motion by Frank E. Whiting, and unanimously voted that the sum of $1,000.00 be raised and appropriated for permanent sidewalks, same to be built under the Betterment Act, and the location of same left in the hands of the Selectmen.

Article 11. Motion by Geo. H. Snell, and unanimously voted that the sum of $934.76 be raised and appropriated for the work of the Moth Department for the current year.

Article 12. Motion by Frank E. Whiting, and unanimously voted that sum of $3,169.71 be appropriated to pay the following overdrafts, and that this amount be taken from the Surplus Account:

Forest Fire, authorized	$2,867.81
Snow Removal	301.90
	$3,169.71

Article 13. Motion by William H. Nash, and unanimously voted that the sum of $1,757.79 be transferred from the surplus account to be used for a reserve fund

to provide for extra-ordinary or unforeseen expenses as authorized by Section 6, Chapter 40, General Laws of Massachusetts.

Article 14. Motion by Francis Russell, and unanimously voted that the Town grant the use of the Town Hall at a minimum charge of $5.00 per day to the organizations as listed below:

1. Parent-Teacher Association, two evenings.
2. Plainville Fire Department, six evenings.
3. Alumni Association, two evenings.
4. Plainville Grange, one day and three evenings.
5. Plainville M. E. Church, one day and three evenings.
6. John Edward McNeill Post 217, five evenings.
7. Girls Scouts, one evening.
8. Athletic Association, one evening each week during basketball season.

Article 15. Motion by William H. Nash, and unanimously voted that the sum of $470.86 be raised and appropriated for the repairs and maintenance of the Norfolk County Hospital, the amount apportioned to Plainville.

Article 16. Motion by Mr. Rines, and unanimously voted that the sum of $500.00 be raised and appropriated for remodeling of the Public Library Building. Also unanimously voted that the money for above appropriation be left in the hands of the Trustees of the Library and Park Commissioners.

Article 17. Motion by Arthur L. Crowley, and unanimously voted that the Town accept the provisions of Chapter 90 of the General Laws for the relocation and permanent improvement of Messenger Street, and raise and appropriate the sum of $5,000.00 for this purpose, same to be taken out of the tax levy of the ensuing year.

Article 18, 19, 20, 21, 22, 23, and 24. Motion by Francis Russell, and unanimously voted that we extend electric light system as called for in Articles 18, 19, 20, 21, 22, 23, and 24, and raise and appropriate sum of money

therefor. This sum to be included in the amount as voted under Section 12 of Article 6.

Article 25. Motion by John Franklin, and unanimously voted that this article be laid on the table.

Article 26. Motion by Edgar F. Berry, and unanimously voted that this article be laid on the table.

Article 27. On motion by Mr. Rines, it was voted to reconsider Article 27, and it was unanimously voted that the sum of $500.00 be raised and appropriated to tar and roll Fletcher Street after being brought to grade and accepted by the Selectmen.

Article 28. Motion by William H. Nash, and unanimously voted that this article be laid on the table until next Town Meeting, and that a Committee be appointed to see if this can be done or not. The Committee appointed by the Moderator, was as follows:

William H. Nash, Chairman,
Edgar F. Berry,
George H. Snell.

Article 29. Motion by Mr. Greenlay, and unanimously voted that the sum of $300.00 be raised and appropriated for the use of the Town Forest Committee for the current year.

Article 30. Motion by Earl B. Thompson, and unanimously voted that the sum of $10,000.00 be raised and appropriated for the extension of water main from the North Attleboro Line along Washington Street in a northerly direction to the top of Hancock's Hill, and from he end of the present or proposed water main on East Bacon Street in an easterly direction to Washington Street, and that the Treasurer be authorized to issue five notes of $1,600.00 each, one payable each year the first to become due in 1932. The balance of $2,000.00 to be raised by the 1931 Tax Levy, and this money to be expended under the supervision of the Water Commissioners.

Article 31. Motion by Richard Barton, and unanimously voted that the sum of $914.00 be raised and appropriated for the purchase of a Portable Pump and Equipment to be used in fighting Forest Fires.

Article 34. Arthur L. Crowley, for the Committee appointed to investigate the advisability of adopting any rules or regulations governing the erection and location of buildings and signboards, reported as follows: "That the Town, being obliged to adopt Zoning laws, it would not be advisable to make any rules and regulations governing the erection and location of buildings. As to the rules and regulations governing signboards, these are in the hands of the State, and therefore, the Town has no jurisdiction in the matter."

Mr. Peasley, reported for the School Committee in regard to the estimated cost of installing new urinals in the two (2) Town buildings, as follows:

> Battery of Six (6) urinals to flush by automatic tanks in each of the two (2) buildings would cost complete, the sum of $1,250.00 each building.

Owing to the present fine care on the part of the janitor, we feel there is no real immediate need for any temporary action being taken by the Town, but we recommend that the Town make a complete change to a flush system when it is financially able to do so.

Nominating Committee appointed this morning, brought in the following names as suggestions for next year's Advisory and Finance Committee: Elmer Ralston, Edgar Berry, Phillip Sherman, Jacob Engelbert, and Christian F. Henrich. Unanimously voted that the recommendation of this committee be accepted as read.

Unanimously voted to adjourn at 10:00 P. M.

ARTHUR W. WASHBURN,

Town Clerk.

LICENSES RECEIVED BY TOWN CLERK FOR YEAR 1931

Number of dogs licensed 222		Amount	$592.00
Less fees			44.60
Amount turned over to County Treasurer			$547.00
10 Common Victuallers	at	$ 3.00 each	$ 30.00
1 Inn Holders	at	5.00 each	5.00
1 Antique	at	5.00 each	5.00
1 Auctioneers	at	2.00 each	2.00
1 Pool and Billiards	at	5.00 each	5.00
8 Motor Bus	at	10.00 each	80.00
11 Lords Day	at	3.00 each	33.00
12 Gasoline	at	1.00 each	12.00
1 Motor Vehicle Junk	at	15.00 each	15.00
Received for 1 Town Report			.75
Amount turned over to Town Treasurer			$187.75

ARTHUR W. WASHBURN,
Town Clerk.

BIRTHS RECORDED IN PLAINVILLE DURING 1931

Date	Name	Parents
Feb. 10	Edward Fryer Rose	Earl A.—Elsie Fryer
Mar. 1	Stanley Robert Davis	George E.—Esther Van Wormer
Apr. 11	Arthur Ernest Malo	Arthur—Emelda LeBlanc
Apr. 25	Jean Elizabeth Proal	Sumner T.—Mary V. Randall
May 4	Paul Armand Dion	William—Leah Provencal
May 8	Joan Lee Sherman	Willard A.—Marjorie Bennett
June 2	—	
June 3	Alvin James McNeill	Kenneth—Edith May Spaulding
June 15	Howard Gardner Maxcy	Ernest L.—Ruth J. Gardner
June 26	John Edward Rioux	Howard E.—Dorothy E. DuPelle
July 1	Stillborn	
July 10	Claire Marie DeGrenia	William J.—Laura Beauchaine
Aug. 2	Robert Lawrence Morriseau	Frederick—Eva Dargis
Sept. 15	Elizabeth Ethel White	Howard—Helen McGill
Oct. 29	Rena Marie Parenteau	Albert—Rita Porrier
Nov. 6	Gilbert Hatley Berkley	Richard G.—Carolyn Elwell
Dec. 2	Nancy Jane Riley	Charles E.—Eleanor Rice

A true copy. Attest:

ARTHUR W. WASHBURN,
Town Clerk.

MARRIAGES RECORDED IN PLAINVILLE DURING 1931

Date	Name	Married by
Feb. 4.	Edgar Hypolite Paradis Jane Ann Schofield	John L. Ryding
Apr. 5.	Walter William Foote Lillian Mae Berkley	John Rex Shepler
Apr. 16.	George E. Clifford Katherine Higgins	John Rex Shepler
Apr. 18.	Daniel F. Lynch Irene F. Mullen	Walter J. Mitchell
May 20.	Charles F. Crockett Ada E. Hall	George D. Riley
May 30.	Clarence Henry Rushton Ida Lillian Adams	John Rex Shepler
June 13.	Harold Turner Sawyer Virginia Mae Conroy	John Rex Shepler
July 2.	Howard Bearce Mary Elizabeth Kane	John Rex Shepler
July 4.	Austin F. Grant Esther H. Forsberg	W. Adelbert Redfield
July 25.	John Osborn Margaret Hopton	John Edward Blake
July 25.	Earl Roy Bradshaw Ruth Marjorie Bacheller	William Patterson
July 31.	George L. Smithlin, Jr. Marjorie Hope Pfeiffer	Charles I. Truby
Oct. 9.	Russell R. Fowler Hazel M. Crandall	Albert J. Chafe
Nov. 14.	Stephen Ellsworth Stafford, Jr. Edith Adeline Kettel	James Lee Mitchell
Nov. 28.	Charles H. Cobb Stella Jakubajtis	James Lee Mitchell

A true copy. Attest:

ARTHUR W. WASHBURN,

Town Clerk.

DEATHS RECORDED IN PLAINVILLE DURING 1931

DATE	NAME	Yr.	Mo.	Da.	CAUSE OF DEATH
Jan. 3.	.....				.....Stillborn
Jan. 27.	George Delano Hamant	59		16	.....Arterio-Sclerosis
Feb. 12.	Adelaide Louise Coombs	89	5	15	.....Arterio-Sclerosis
Mar. 6.	Ethel May Dorset	49	8	10	.....Lobar Pneumonia
Mar. 10.	Charles E. Guild	46	11	15	.....Asphyxiation by Suspension
Mar. 14.	Elizabeth Wilhelm	87			.....Chronic Endocarditis
Mar. 15.	Thomas Blair	60	2	21	.....Carcinoma of Stomach
Mar. 18.	Caspar Hartman	91	9	11	.....Chronic Parenchymatous
Apr. 17.	John W. White	66	1	29	.....{ Hypartrophied Prostate { Periurethral Abscess Stricture
Apr. 29.	John Whitney Franklin	45	8	17	.....Coronary Embolis
May 21.	Myron Oakman Patton	69	2	6	.....Chronic Heart Disease
July 2.	.....				.....Stillborn
Aug. 13.	James T. McCool	71	7	27	.....Cancer—Stomach
Sept. 7.	John William King	62	6	16	.....Chronic Myocarditis
Oct. 1.	Robert Glennon	4	7	14	.....Diarrheal Enteritis
Oct. 17.	Arthur Darling Rhodes	59	11	25	.....Carcinoma of Bladder
Nov. 2.	Katherine Cora Davis	6	11	12	.....(Accident) Fractured Skull
Nov. 4.	Edward Entwistle	85		9	.....Pulmonary Oedema
Dec. 5.	Anna Harriett Jackson	72		22	.....Heart Disease
Dec. 18.	Charles Card	89	11	22	.....Cerebral Hemorrhage
Dec. 20.	Martha Maria Guild	78	3	8	.....Cerebral Hemorrhage

A true copy. Attest: ARTHUR W. WASHBURN, Town Clerk.

JURY LIST

Town of Plainville, Massachusetts — 1931 - 1932

Name	Address	Occupation
Anderson, Chester A.,	South St.	Machinist
Averill, Frank W.,	South St.	Merchant
Barney, Frank E.,	Spring St.	Jeweler
Bennett, Philip A.,	Broad St.	Jeweler
Blanchard, William E.,	Walnut St.	Jeweler
Burton, Wesley,	Broad St.	Draftsman
Coombs, Edward A.,	Coombs Place	Jeweler
Dodge, John W.,	Warren St.	Jeweler
Holt, Harry A.,	Spring St.	Retired
Loud, Harry W.,	Pleasant St.	Watchman
McKeil, Byram H.,	Spring St.	Truck Driver
McNeill, James E.,	Bacon Square	Laundryman
Nash, William H.,	Spring St.	Engraver
Rines, Millard M.,	South St.	Farmer
Washburn, Arthur W.,	George St.	Farmer

ARTHUR W. WASHBURN,
Town Clerk.

IN MEMORIAM

Anna Ware Jackson

Born 1859 Died 1931

✠

PLAINVILLE GRAMMAR SCHOOL

April 1885 — June 1929

ANNUAL REPORT

OF THE

School Committee

OF

Plainville, Massachusetts

FOR

Year ending December 31, 1931

SCHOOL OFFICIALS

SCHOOL COMMITTEE

CHARLES H. PEASLEY, Chairman. Term expires 1933
Telephone North Attleboro, 121-W.

FRANK O. PATTON, Secretary. Term expires 1934
Telephone North Attleboro, 507-R-2.

RUFUS KING. Term expires 1932
Telephone North Attleboro, 392.

Meeting of the School Committee is held in the office, Town Hall Building, on Wednesday preceding the third Thursday of the month.

Union Superintendent of Schools, Norton and Plainville

LAURENCE G. NOURSE

Residence Telephone, Norton, 66.
School Telephone, North Attleboro, 385-R.

The superintendent may be reached at the office at the Town Hall Building every Thursday, and other days by appointment.

Authorized to Issue Work Certificates

CHARLES H. PEASLEY
Telephone North Attleboro, 121-W.

School Physician

DR. N. C. BULLARD
Telephone North Attleboro, 337-J.

School Nurse

MRS. RUAH M. HARRIS
Telephone North Attleboro, 1138-R.

Attendance Officer

ELMER C. PEASE

SCHOOL CALENDAR, 1931 - 1932

Elementary and High Schools

First term opens September 9, 1931
First term closes December 23, 1931
Second term opens January 4, 1932
Second term closes February 19, 1932
Third term opens February 29, 1932
Third term closes April 15, 1932
Fourth term opens April 25, 1932
Fourth term closes:
Elementary Schools—June 17, 1932
High School—June 24, 1932

Holidays for all schools:

October 12
November 11
Thanksgiving Day and the day following
January 1
February 22
April 19
May 30

School Sessions:

High School: Regular session, 8 to 1:30; extra session 1:30 to 3:30.
Grammar School: 9 to 12 and 1 to 3.
Primary School: 9 to 11:45 and 1 to 3.

No School Signals:

7:15 A. M.—Three double blasts on fire alarm system signifies no school for all pupils for the day.

7:30 A. M.—Same signal signifies no school for elementary school pupils.

11:45 A. M.—Same signal signifies no school in the afternoon and all pupils will stay in school one hour longer than usual and then be dismissed for the day.

REPORT OF THE SCHOOL COMMITTEE

January 1, 1932.

To the Citizens of Plainville:

During the year we have had only one change in our entire teaching staff. Miss Forsberg left us to get married and we were able to secure Miss Allen from the Fall River system to take her place. This retention of the same teachers from year to year surely works for the advantage of the pupils and thus the town.

We have had very little sickness this year. As a result the percentage of attendance has been very high.

There has been quite a little discussion in regard to cuting down appropriations this year. Your committee has gone over the figures very carefully and is willing to cut all possible without seriously interfering with the good standard of the schools. We find that practically 80% of our expenses are for salaries and transportation charges which are a fixed quantity by contract. That leaves only 20% to absorb any cut we may make.

We do not believe that the citizens wish us to lower the standard of work in the schools by hiring inferior teachers or by forcing our pupils to go without adequate equipment in the shape of textbooks and supplies.

We would point out to the citizens that such a move would not be for the good of the town even if the tax rate were to be lowered a few cents by any such means.

We refer you to the report of the superintendent for an analysis of 1931 expenditures which will show that no unnecessary expendiures have been made.

We call your attention again to the fact that the state re-imburses the town about $7,500 making the net cost to the town about $19,500.

Our financial report follows:

Money Available for Schools

Appropriation	$27,100.00	
Interest on Town School Fund	34,94	
Refund on Town Hall Lights	50.00	
Total		$27,184.94

Expended

General Expenses		
School Committee		
Superintendent's Salary	$ 1,600.00	
Expenses	121.83	
Expenses of Instruction		
Salaries, High and Elementary	16,200.25	
Books and Supplies, High and Elementary	1,573.68	
Operation of School Plant		
Janitor	1,646.00	
Fuel	1,533.24	
Miscellaneous	551.48	
Maintenance	377.77	
Health	387.82	
Transportation	2,675.00	
New Equipment	392.06	
Total		$27,059.49
Balance		$125.45

Budget For 1932

We recommend for 1932 that the sum of $26,100.00 be appropriated according to the estimated budget.

General Expenses		
Superintendent, Salary	$ 1,600.00	
Expenses	75.00	
Expenses of Instruction		
Salaries, High and Elementary	16,525.00	
Books and Supplies, High and Elementary	1,000.00	
Operation of School Plant		
Janitor	1,664.00	
Fuel	1,250.00	
Miscellaneous	421.00	
Maintenance	400.00	
Health	415.00	
Transportation	2,675.00	
New Equipment	75.00	
Total		$26,100.00

The town received during 1931 from the State on account of Schools:

General School Fund, Part 1	$3,105.00	
General School Fund, Part 2	2,347.91	
For Superintendent	773.33	
For High School	1,054.05	
Tuition of state wards	102.55	
		$7,382.84
From the Town of Wrentham for Tuition		85.32
Total		$7,478.16
Total Expenditure for 1931	$27,059.49	
Receipts from outside sources	7,478.16	
Net Expenditure by Town of Plainville		$19,581.33

The receipts for 1932 are expected to be approximately the same as those stated above for 1931. Assurance of these receipts for 1932 has been given by the state department.

Respectfully submitted,

CHARLES H. PEASLEY, Chairman.
FRANK O. PATTON, Secretary.
RUFUS KING.

REPORT OF SUPERINTENDENT OF SCHOOLS

To the Plainville School Committee:

It is my pleasure to submit to you my eighth annual report as Superintendent of Schools and the twenty-sixth in the series of reports.

General Statement

In the reports of the past two years I have outlined for your consideration (1) the work of the superintendent according to the generally accepted standards and principles, (2) some major educational objectives, (3) statistical records of educational tests, (4) reports on new school activities, (5) special recommendations. The principles outlined in these reports are our guides and objectives. The same means for checking our educational progress have been continued and in some details enlarged. The educational results reported to you in the monthly reports have been encouraging and reasonable. The suggestions which I have secured at the State and National meetings of Superintendents have been valuable in furnishing many practical suggestions for teaching procedure and in some cases furnished means for changes in operation of school plant that have been of direct financial saving.

School Costs

The main purpose of this report will be to outline local school costs during the past year and make an analysis of general educational costs. The general statement of expenditures for 1931 have been set forth in your report. More detailed summary under each item will be given.

I Superintendent

	Budget 1931	Expended 1931	Budget 1932
Salary	$1,600.00	$1,600.00	$1,600.00

The above figure is the amount paid by the School Committee for several years. It is the amount under agreement with the Plainville-Norton School Union. Under reimbursements from the State it may be seen that $773.33 of the above amount was returned to the town treasurer on the account of Superintendent of Schools.

II Superintendent

Expenses	Budget 1931	Expended 1931	Budget 1932
Clerk	$140.00	$121.83	$75.00
	1931		1932
Travel in and out of the state	$39.69		$30.00
	82.14		45.00
	$121.83		$75.00

A large part of the office work of the superintendent is done by several of the high school commercial students during school huors as a part of their training. Some work such as pay rolls, reports for school committee, important letters, etc., are done one or two afternoons per week by one clerk who is trained especially for this part of the office work.

The travel expense is for attendance at various conferences called by the State Department of Education, meetings of Educational associations, visits to normal schools and colleges or visiting other school systems for study of school activities or hiring teachers.

III Expenses of Instruction

Teachers' Salaries	Budget 1931	Expended 1931	Budget 1932
	$16,385.00	$16,200.25	$16,525.00

During 1931 $7,459.71 was spent for high school instruction and $8,740.54 for elementary instruction. Of the above amounts $132.50 was paid to substitute teachers. The present contracted salaries total $16,400.00. There is also in the 1932 budget allowance of $125.00 for substitute teachers. The maintenance of the present salaries requires a larger appropriation than that of last year on this item. No estimate is made for salary increases in accordance with the schedule which has been in operation for several years. The teachers influence the educational progress more directly than any other factor in the budget. It is essential that the recent standards be maintained. Every effort possible should be given to carry out the salary schedule.

IV Expenses of Instruction

Books and Supplies	Budget 1931	Expended 1931	Budget 1932
	$1,500.00	$1,573.68	$1,000.00

The amounts expended under this item for the past five years are:

1931	$1,573.68
1930	1,694.86
1929	1,608.63
1928	1,558.17
1927	1,606.98
Average	$1,608.46

The major part of this item goes for general supplies. The art supplies are relatively the most expensive. The adoption of a new series of arithmetic books in the elementary grades was the largest single purchase of books. Both because of the worn out condition of the old books and because of the need for more practical and effective text books the change was made. Additions were made to the high school library and the reference library books in the elementary grades. Maps were placed in the high school. Following a teachers' conference and lecture on reading further replacements and additions were made to the reading books in the primary grades. With the drastic cut in 1932 as shown above it will be probably necessary to curtail the amount of general supplies given each pupil, to hold to a minimum the replacement of worn out books and eliminate the purchase of any new series of text books.

V Operation of School Plant

Janitor	Budget 1931	Expended 1931	Budget 1932
	$1,664.00	$1,664.00	$1,664.00

The entire school staff is delighted with the school janitorial service. Many economies in repairs have been accomplished by the constant care and watchfulness on the part of the janitor.

VI Operation of School Plant

Fuel

Budget 1931	Expended 1931	Budget 1932
$1,500.00	$1,533.24	$1,250.00

During 1931 113.5 tons of anthracite coal were purchased $1,356.37
For cutting, hauling, and sawing wood 40.00
For soft coal for steam boiler 120.37
For cutting, hauling, and sawing wood 120.37
(furnished by the town)
For chestnut coal for ventillating heaters 16.50

$1,533.24

The need is anticipated as the same for 1932 but in order to give some temporary curtailment in this year's appropriation the above estimated reduction is made. The postponement of some of next school year's supply will be necessary until into 1933. In order to secure coal at an advantageous rate the school committee makes an annual coal contract. The present rate for anthracite coal is $11.74 per ton.

VII Operation of School Plant

Miscellaneous

Budget 1931	Expended 1931	Budget 1932
$441.00	$551.84	$421.00

The chief items for 1931 were:

Lights in town hall and primary school $150.95
Lights in high school building 71.52
Floor oil, soap, disinfectants 74.82
School census 34.70
Gas service 34.48
Telephone service 52.36
Paper towels 43.85
Steam boiler inspection 5.00
Miscellaneous 84.16

$551.84

The budget for 1932 includes:
Lights, town hall and primary school $75.00

Lights, high school building	75.00
Gas service	35.00
Telephone service	55.00
Paper towels	45.00
Floor oil, soaps and disinfectants	70.00
Miscellaneous, floor brushes, cleaning soaps, kerosene, light bulbs, toilet paper, etc.	66.00
	$421.00

VIII Maintenance

Budget 1931	Expended 1931	Budget 1932
$485.00	$377.77	$400.00

The following list gives the main items of repairs:

New locks on outside doors required by the state building inspector	$66.90
Repairs on toilet system	22.20
Furnace repairs	33.65
Work bench in art room	37.68
Roof repairs	14.15
Electric lights—additions in the high school and miscellaneous repairs	43.13
Painting and repairing ceilings	43.80
Desks—repairs	9.82
Repairs to bells and batteries	12.70
Shelves, etc.—lumber	8.35
Typewriter repairs	3.50
Sewing machine—repairs	1.60
Clocks—repairs	3.50
Drain—repairs	8.00
Piano tuning	5.50
Flag pole repairs	10.00
Miscellaneous repairs	53.29
	$377.77

There are several major repairs and replacements which have been imminent for some time and may become necessary in 1932. The installation of metal weather strips on the windows of one room in the primary building two years ago has made it possible to heat that room in even the worst weather. It has also been more economical in the fuel supply because of this protection. One more room in that building and the

two small class rooms in the high school building are very difficult to heat and need the weather strips. A more adequate fire signal system is another needed replacement. None of these are included in the following estimate.

Repairs and replacements to the following items appear necessary for 1932:

Furnace	$ 75.00
Steam boiler	25.00
Desks and chairs	75.00
Bells and batteries	15.00
Toilet system	25.00
Shades	25.00
Electric lights	35.00
Miscellaneous—pipes, roof, windows, clocks, drain, flag pole, drinking fountains, locks, ceilings, etc.	125.00
	$400.00

IX Health

Budget 1931	Expended 1931	Budget 1932
$415.00	$387.82	$415.00

In 1931 there was spent under health:

School Nurse—salary	$259.00
School Physician	100.00
Dental examination	21.72
Supplies	7.10
	$387.82

For 1932 the estimate is:

School Nurse	$304.00
School Physician	100.00
Supplies	11.00
	$415.00

X Transportation

Budget 1931	Expended 1931	Budget 1932
$2,675.00	$2,675.00	$2,675.00

This transportation was under contract awarded this year. The cost is the same as for several years. The cost for 1932 will be the same.

XI New Equipment

The summary of expenditures follows:

Five typewriters replaced	$230.00
Shades in primary building	90.31
Dishes in domestic science room	18.00
Fire gong in high school—the gong in the primary building was presented to the school by Milton Bradley Company of Boston	12.76
High School laboratory equipment	40.99
	$392.06

Due to the rapid growth in the commercial department in the last three years annual expenditure on typewriters had to be for additional machines. Therefore the old equipment needed replacement. All except one machine are now up to date new models and in good order. There will not be any unusual needs the coming year.

For 1932

Laboratory equipment	$30.00
One typewriter	45.00
	$75.00

General School Costs

The following two tables of general school costs are taken from the reports of the Massachusetts Department of Education—Vol. 95, Part II, 1931. The costs for each elementary school pupil and for each high school pupil in Plainville and for ten surrounding towns and cities with the state averages are given below. In elementary schools, the Plainville cost is, with one exception, the lowest in this list of near-by towns. The state average for towns of our classification is over $10 per pupil greater than in Plainville. The state average for the entire state is over $20 greater. A comparison of high school costs will show that the Plainville cost is

nearly at the average of the towns of our classification. The decreased enrollment last year made the pupil cost higher. With many costs which are fixed the small high schools of necessity show a greater per pupil expenditure. The conclusion may be drawn that for all schools Plainville does not spend for each pupil as much as the surrounding towns and cities.

Expenditure for support, exclusive of general control, per pupil in average membership

	Elementary	High School
Plainville	$59.92	$140.99
Wrentham	78.22	163.23
Foxboro	68.56	166.08*
Walpole	81.31	126.88
Mansfield	68.98	147.43*
Norton	64.84	151.71
Attleboro	76.37	118.39
North Attleboro	68.45	108.30
Sharon	79.98	223.72*
Millis	64.05	174.43*
Medway	50.47	110.24*
State average, group 3 towns	$71.76	$139.70
State average, complete	80.95	126.41

* There are Junior High Schools in these communities and so High School figures are for last three years.

The following table gives the net expenditure per pupil from local taxation (omitting the part paid by state reimbursements), the numbers of teachers and the number of pupils in ten towns according to the state reports having the same organization of grades and high school. The ten towns of this group nearest to Plainville in population are shown in this comparison. These figures represent the effort of the towns to support their schools as the amount received from the state has been deducted. The net amount per pupil in Plainville is $63.07 while the average of these towns is $79.20. The number of full time teachers is 11 in Plainville and the average is 14. Clearly, Plainville is not furnishing as many teachers for its educational work as these other towns. The Plainville pupils total 299 which is very close to the average—300 pupils. Of the 109 towns in this classification of the state report, 80 towns spend

more from local taxation per pupil than does the town of Plainville or 73% of the towns spend more for the education of each child. Such comparisons should strengthen a resolve to maintain, at least, the present educational standard and also to raise it if possible.

	Population 1930 Census	Expenditure from local taxation per pupil in average membership	Number of Teachers	Number of pupils in average mem'ship
Northfield	1,888	$ 53.57	19	420
Dennis	1,829	111.33	13	295
Yarmouth	1,794	108.39	13	256
Stockbridge	1,762	124.36	16	310
Sheffield	1,650	72.41	15	283
Plainville	**1,583**	**63.07**	**11**	**298**
Shelburne	1,544	63.56	17	264
Tisbury	1,541	55.04	15	361
Essex	1,465	77.65	10	243
Chester	1,464	56.97	14	319
Littleton	1,447	84.86	12	252
	Average	$79.20	14	300

An earnest effort has been made in this report to show how the school appropriation has been expended. In every way the greatest return for the money expended has been sought. Every economy possible will be continued.

During the present school year the study of mental hygeine and its importance in the solution of educational problems has been started through professional books, meetings and speakers. Another major activity this year is the program to carry out the Bi-Centennial of the Birth of George Washington. A committee of teachers is working in conjunction with the State Committee to carry on these activities. The instruction in citizenship and character training is devoted to this special purpose.

It was a very fortunate circumstance to have only one change on the teaching staff during the summer vacation. With the securing of an experienced teacher in this position, for the first time, I believe, all of the teachers at present are experienced teachers. Many advantages in continuity of work and greater educa-

tional progress result from this fact. Even more important factors in the effectiveness of the operation of the school and of the teaching procedures are the execllent professional spirit and earnest co-operation which are very manifest on the part of all teachers.

Summary of Reports

Comment on the reports which have been submitted to me by those in charge of special school activities follows:

1 The report of Harry L. Dixon, Principal of the High School.

"The High School Library is probably our most valuable contribution to the school. Its successful operation was noted in last year's report. Many problems have been given to us because of the Library. Much energy has been spent in trying to find the most satisfactory solutions for these problems. Many of these problems would not have been presented to us in the form that they were if it had not been for the situation which the Library provided. However, we are far from wishing that the Library had not been started because it has been a fine aid to the academic program and is certainly a training for better use of leisure time. But more than that the turning of the spotlight on various individual behavior problems has given us as a faculty, a chance to do some training for citizenship which might otherwise have been denied us. And in these days of such stress on the school as a training ground for citizenship, teachers should welcome such an opportunity for increased service of so necessary a nature."

"Very nearly as worth while in some ways as the Library is the Secretarial Staff. The Commercial students who graduated last June received very fine training in practical office work. Such training could not have been given to them in any other way in this school. This year with no Seniors in the Commercial Course the work of the staff is of a much different nature and is quite a contrast to that done up to the time school closed in June. The reason for this is that we are now quite dependent on Juniors who had no instruction in Shorthand previous to this school year. Their value is

therefore not nearly so great as it unquestionably will be next fall or possibly later on this spring."

"The Studio or Art Room has for the most part worked out quite satisfactorily. Mrs. Rice has expressed her appreciation of the present arrangement as being more agreeable than any of those which have been used in the past. She has supervised the decoration of the room and in so doing has created an atmosphere much more typical of the kind of room it is than would have been possible in any other place we have to offer for such use."

"Increased use is now being made of this room because both the Girls' and Boys' 4-H Clubs are working there at least once a week. The opportunity which we thus accept to cooperate with this national organization is providing some of our children with a chance to make things with their hands. Since it is quite out of the question for us to support any Manual Training Department so much needed by the adolescent boy and girl we are only too glad to encourage the 4-H Club. For the benefit of all who may find use for it we have had built a very fine work bench along the west end of the room. This bench was very well received by pupils and teachers in charge."

"Classroom activities are being made to conform to the current belief that the student should be in the foreground instead of the teacher. This is of course also a major motive in the planning of the school assembly programs. Debates in English, History and Economics classes, dramatization of scenes in books being studied in English, Latin, and French classes, and discussion of Current Events whenever they are pertinent to class work or a real student interest are some of the main ways in which this worthy student participation is encouraged."

"This year with the sanction of the State Department of Education we introduced an Elementary Course in Economics. The prime reason for this was the necessity of strengthening the Commercial Curriculum in the Sophomore year. It is too early to say whether this course is quite a success or not, but certainly with some changes which we may find necessary to make for next

year we believe it will be found to be a very valuable addition to our program."

"Early in the fall I called a meeting of all of those who would be interested in forming a Science Club. Practically all of the Freshmen boys and the four boys from the Chemistry Class met and a club was formed. Regular meetings started immediately. Those who were really interested have derived quite a bit of pleasure and instruction from the meetings. There were some who joined the club with more of a desire for amusement than for learning but I believe that they have obtained enough from the contributions of others to have justified their membership. I have thus far resisted temptation and have left the program planning and the conduct of the meetings almost entirely in the hands of the boys. Here then is provided another opportunity for pupil activity along lines suggested by the pupil himself."

II The report of Mrs. Harriet F. Washburn, Supervisor of Music.

The primary course of study has been changed with increased interest and results. The operetta of the primary school cooperation of teachers and parents was appreciated. Interesting progress was noted in the following activities:

Rhythmic orchestras, high school orchestra, and the school band. The harmonica band in the second grade under Miss Fuller deserved the praise which they received from so many sources. The grammar school graduation operetta brought the school year's activities to a pleasing finish.

III The report of Mrs. Rowena B. Rice, Supervisor of Art.

The high school handicraft class has done excellent work this year. The development of the new art room in the basement of the high school has been an important project. The fact that the graduates of the school are entering art schools shows the interest that has been aroused and the training that has been given. During this year every opportunity to use art in connection with the George Washington celebration is being given in all classes.

IV The report of Mrs. Mary J. Croke, Domestic Science Teacher and Director of School Lunch.

The suggested course of study of the state department of Education is used as the basis for the lessons and projects. The lengthened class periods in the upper grades has helped these classes. By means of the individual notebooks which contain records and samples of the work done by each pupil there is this year very definite evidence of the results accomplished.

V The report of the School Nurse , Mrs. Ruah M. Harris.

This report is a summary of the very careful and devoted work which Mrs. Harris has given at all times t othe health activities, health inspection, and health instruction in the class rooms. Child Health Day was observed with the assistance of all the teachers. The Summer Round-Up of children about to enter school was conducted as usual in June. The dental clinic with Mrs. Helen O'Reilly, chairman, was a splendid success. Seventy-four children were treated. Much free work was given in needy cases. A balance of $22.56 at the present time was reported. The assistance of the Plainville Parent-Teacher Association, the Junior Red Cross Fund, the Christmas Seal Sale Fund, the Red Cross and many kind individuals have helped in furnishing medical assistance in cases of special need and in general welfare work for school children.

VI The report of the School Physician, Dr. N. C. Bullard.

There has been no epidemic of any serious nature. The general health conditions in the schools have been exceptionally good.

I wish to express my appreciation of the many helpful suggestions and pleasant educational discussions at the School Committee meetings during the past year. Such things are an inspiration to greater progress and renewed zeal.

Respectfully submitted,

LAURENCE G. NOURSE.

COMMENCEMENT EXERCISES
PLAINVILLE HIGH SCHOOL

June 22, 1931

Class Colors—Green and Gold

Motto—"Think Apart, Work Together"

Class Flower—Yellow Tea Rose

Program

Processional ..... Seniors

Invocation ..... Rev. John Rex Shepler

Song—Allah's Holiday ..... Friml-Riegger School

Salutatory—Microbe Hunters .. Edna Mae Worthington

Class History ..... Marjorie Gray Root

Essay—Rudyard Kipling ..... Elizabeth Stewart Berry

Class Prophesy ..... Theodore Passmore

Song—Four Leaf Clover ..... Spencer-Leavitt School

President's Oration—The Significance of Imperialism ..... Howard Elmer Gay

Valedictory—Workers in Art ... Ruth Griswold Patton

Presentation of Alumni Awards

Presentation of Diplomas ..... Laurence G. Nourse, Supt. of Schools

Class Ode ..... Ethel Marion Nerney
Ruth Griswold Patton

Benediction ..... Rev. John Rex Shepler

Recessional ..... Graduates

Class Roll

College Course

Elizabeth Stewart Berry
Ruth Griswold Patton
Marjorie Gray Root
Ruth Eva Wilkins
Edna Mae Worthington

Commercial Course

Harriett Althea Brockway
Florence Louise Dorset
Thelma Edith Hemmingsen
Elsie Stetson Minchew
Barbara Louise Pink
Helen Rose Roebuck

General Course

Vincent Ballou Franklin
Howard Elmer Gay
Albert Augustus Lumas
Ethel Marion Nerney
Donald Edmund O'Reilly
Theodore Passmore
Rena Mae Proal
Grace Elizabeth Rhodes

Class Ode

Tune—Aloha Oe

Now our high school days have reached their end
And from these scenes we must depart.
Yet the mem'ry of our four years here
We shall cherish forever in our hearts.
And as thru life we travel on
Dear P. H. S. will be our guiding star.
We'll always keep its mem'ry bright
Although we travel far.

Now the winding road lies on ahead,
Our life's race still is to be run.
And we hope that when we reach the end
We can say, with a smile, that we have won.
And as our work we carry on,
We all will try our best to play the game.
The love we hold within our hearts
Will always be the same.

Ethel Marion Nerney
Ruth Griswold Patton

GRADUATION EXERCISES OF PLAINVILLE GRAMMAR SCHOOL

June 17, 1931

Operetta ..... "The Magic Peanut"

Directors

Miss Mildred Robbins — Mrs. Harriet F. Washburn

Presentation of Diplomas

Laurence G. Nourse, Superintendent of Schools

Graduates

Clyde Merton Barney
Marshall Estes Barton
Mertice Irene Card
Earl Mellon Cook
Edward Leo Dorset
Lawrence Charles Feid
Marjorie Estelle Gardner
Edith Miriam Gay
Edward Harvey Hemmingsen
Dorothy Elizabeth Hollis
Ralph Alvin Keyes
Mary Lanovy
Brainard Hall MacNeill
David William Nowick
Fred Paul
Charles Oliver Peasley
Barbara Recorvits
Clarence Skinner
Arthur Henry Simmons

Harry L. Dixon — Principal

Perfect Attendance for the School Year

1930 - 1931

High School

Irene Brockway
Winifred Hayes
Corris Hofmann
Theodore Passmore
Hazel Pike
Grace Rhodes
Helen Roebuck
Marjorie Root
Ruth Wilkins
Edna Worthington

Grade 8

Earl Cook
Ralph Keyes
Lawrence Feid

Grade 7

Irene Brodeur

Grade 6

Robert Hayes
Ruth Beyersdorfer

Grade 5

David Feid
Harland Nash
Clarence Snell
Yvonne Brodeur

Grade 4

Norman Feid
Wellington Gillis
Robert Osterholm
Howard Reid
Francis Simmons

Grade 3

Edward Gillis
Lucy Simmons
Helen Grant

Grade 2

Wendell Irvine

Grade 1

Arlene French
Frank Grzenda

STATISTICS

Average number of days the Elementary Schools were in session

Plainville	181
Average for State (Group III Towns)	180

Number of days the High School was in session

Plainville	187
Average for State (Group III Towns)	185

The usual data on costs of schools is included in the report of the Superintendent of Schools. There this topic is explained in detail.

Extracts from the School Census of October, 931

	Males	Females	Total
Pupils between 5 and 7	24	26	50
Pupils between 7 and 14	122	99	221
Pupils between 14 and 16	26	28	54
	172	153	325

Sight and Hearing Tests

Number of pupils examined	293
Number found defective in eyesight	37
Number found defective in hearing	2
Number of notices sent to parents	37

Work Certificates

Number of employment certificates issued	3
Number of educational certificates issued	14

LIST OF TEACHERS — January 1, 1932

School	Name	Where Educated	Date of Appt.
High	Harry L. Dixon	University of Illinois	1929
	Marion W. Gillis	Radcliffe College	1929
	Alice Heywood	Boston University	1928
	Elizabeth Reynolds	Bryant & Stratton	1931
Grammar 8	Mildred H. Robbins	Truro Normal School	1929
Grammar 6 & 7	Esther M. Allen	Framingham Normal School	1931
Grammar 5 & 6	Beatrice H. Wood	Framingham Normal School	1930
Primary 4 & 5	Edith F. Tuttle	Fitchburg Normal School	1930
Primary 3	Sylvia E. Ahola	Bridgewater Normal School	1930
Primary 2	Murielle Fuller	Bridgewater Normal School	1930
Primary 1	Katherine Howard	Bridgewater Normal School	1930
Household Arts	Mrs. Mary F. Croke	Framingham Normal School	1924
Music	Mrs. Harriet F. Washburn	Boston Normal School	1927
Drawing	Mrs. Rowena B. Rice	Worcester Art Museum School	1927

MEMBERSHIP BY AGE AND GRADE, OCTOBER 1, 1931

GIRLS

Ages	5	6	7	8	9	10	11	12	13	14	15	16	17	18	19	20	Totals
Grade 1 ..	4	3															7
Grade 2 ..		7	9														16
Grade 3 ..			6	6													12
Grade 4 ..				6	5	1	3										15
Grade 5 ..				1	3	9		2									15
Grade 6 ..						3	7	2	4								16
Grade 7 ..							6	4	1								11
Grade 8 ..								3	6	4	1						14
High School																	
1st year .									1	2	2	1					6
2nd year .										3	9		1				13
3rd year .											3	9	2	1			15
4th year .													2				2
Post Graduate													1				1
Totals ..	4	10	15	13	8	13	16	11	12	9	15	10	6	1			143

BOYS

Ages	5	6	7	8	9	10	11	12	13	14	15	16	17	18	19	20	Totals
Grade 1 ..	8	6															14
Grade 2 ..		4	3	3													10
Grade 3 ..			3	12		1	2	1									19
Grade 4 ..				3	9		2										14
Grade 5 ..					4	5	3	4	1								17
Grade 6 ..						6	8	2									16
Grade 7 ..							2	5	6		1						14
Grade 8 ..								5	6	3	1						15
High School																	
1st year .									4	6	3						13
2nd year .										3	1	2		1			7
3rd year .											1	2	2				5
4th year .													1	1			2
Totals ..	8	10	6	18	13	12	16	18	17	12	7	4	3	2			146

ATTENDANCE TABLE FOR THE YEAR ENDING JUNE, 1931

	Aggregate Attendance	Average Daily Attendance	Total Membership	Average Membership	Per cent. of Attendance	Number of Tardy Marks	Number of Dismissals
High School	11,976	64.04	72	67.17	95.25	62	20
Grade 8	5,777.5	31.92	37	34.03	93.80	3	3
Grades 6 & 7	6,321	34.92	40	37.81	92.20	71	22
Grades 5 & 6	6,702	37.02	45	39.44	93.86	23	9
Grade 4	5,726	31.63	37	33.57	94.22	2	1
Grade 3	4,846.5	26.77	31	28.77	93.04	58	8
Grade 2	4,981.5	27.52	33	29.08	95.34	5	2
Grade 1	5,111	28.23	37	30.63	91.73	27	6
Totals	51,441.5	282.05	332	300.50	93.68	251	71

REPORT OF SEALER OF WEIGHTS AND MEASURES

To the Honorable Board of Selectmen,

Gentlemen:

As Sealer of Weights and Measures for the Town of Plainville, year ending December 1, 1931, I submit the following report:

Weighing and Measuring Devises Tested and Sealed

Platform Scales, 100 to 5000 lbs.	7 at legal fee	$.50-	$ 3.50
Counter Scales, 100 lbs. or over	2 at legal fee	.50-	1.00
Counter Scales, under 100 lbs.	5 at legal fee	.10-	.50
Beam Scales, 100 lbs. or over	1 at legal fee	.50-	.50
Beam Scales, under 100 lbs.	8 at legal fee	.10-	.80
Spring Scales, 100 lbs. or over	2 at legal fee	.50-	1.00
Spring Scales, under 100 lbs.	13 at legal fee	.10-	1.30
Computing Scales, under 100 lbs.	7 at legal fee	.10-	.70
Personal Weighing	3 at legal fee	.50-	1.50
Avoirdupois Weights	67 at legal fee	.03-	2.01
Liquid Measures	20 at legal fee	.93-	.60
Oil Jars	114 at legal fee	.03-	3.42
Gasoline Pumps	33 at legal fee	.60-	19.80
Kerosene Pumps	7 at legal fee	.10-	.70
Molasses Measuring Device	1 at legal fee	.10-	.10
Total fees collected and turned over to Town Treasurer			$37.43

FRANK E. WHITING,

Sealer of Weights and Measures.

FIRES DURING THE YEAR ENDING 1931

Number of Alarms for the Year were 16 and 5 telephone calls.

Valuation of property involved	$41,000.00
Damage to property involved	475.00
Insurance on property involved	26,000.00
Insurance paid on property	475.00

CHRISTIAN F. HENRICH,
RICHARD F. BARTON,
RUPERT P. RHODES,
Board of Fire Engineers.

REPORT OF THE FOREST WARDEN

During the year there were 6 Alarms for Forest Fires and they were all caused by carelessness or design.

The cost of extinguishing and patroling was as follows:

Amount appropriated	$200.00	
Transferred from Emergency Fund ...	151.00	
Expended	$331.00	
Special appropriation for Forest Fire Pump	914.00	
Total amount expended		$1,245.00

The Forest Fire Warden and Board of Fire Engineers wish to thank the tax payers for the judgment they showed when they appropriated the sum to purchase the Pump to be used in fighting Forest Fires. This equipment has saved its cost in 1931.

RICHARD F. BARTON,
Forest Fire Warden.

REPORT OF INSPECTOR OF ANIMALS

To the Honorable Board of Selectmen:

Plainville, Mass.

I submit herewith my report as Inspector of Animals for the year ending December 31, 1931.

422 Animals were inspected. 28 Pure Bred Cattle, 394 Grade Cattle, 13 Pure Bred Young Stock, 77 Grade Young Stock, 2 Pure Bred Bulls, 10 Grade Bulls, 33 Swine, 55 Sheep, and 1 Goat.

11 Cows were killed during the year as they proved to have tuberculosis on physical examination.

18 Head of swine were innoculated for prevention of the disease known as hog cholera.

Wherever any contagious diseases were found the owner was compelled to clean and disinfect his stable.

Respectfully,

ERNEST TOOTILL,
Inspector.

REPORT OF INSPECTOR OF SLAUGHTERING

To the Honorable Board of Health:

Plainville, Mass.

Gentlemen:

I submit herewith my report as Inspector of Slaughtering for the year ending December 31, 1931.

Four carcasses were stamped and passed for food.

1 Calf 3 Hogs

Respectfully submitted,

ERNEST TOOTILL,
Inspector.

REPORT OF THE MILK INSPECTOR

To the Honorable Board of Selectmen,

Gentlemen:

Herewith I submit my report as Milk Inspector of the Town of Plainville during the year 1931.

Number of Licenses issued at $.50 each—30. Cash collected and turned over to Town Treasurer $15.00.

During the past year every sample taken has tested up to or over the standard required by the State in both butter fat and total solids. Both State and Federal regulations are constantly being tightened for the production and sale of Malk and Dairy products and the Inspection and Enforcement of these regulations entail much additional work. The Milk Inspector's job has long ago outgrown the present remuneration.

Respectfully yours,

FRANK E. WHITING,
Milk Inspector.

REPORT OF THE POLICE DEPARTMENT

To the Honorable Board of Selectmen:

The Police Department herewith submits its annual reports for the year ending December 31, 1931.

During the year eight arrests were made on the following charges:

Drunkenness	4
Assault and Battery	2
Automobile Violations	2
Total	8

Appropriation Account	$2,550.00
Expended	2,387.95
Balance	$162.05

Respectfully submitted,

ARCHIE L. WALDEN.

REPORT OF PARK COMMISSIONERS

We hereby submit our annual report:

The entrance to the park was constructed and evergreen trees set out.

During the year a caretaker was employed part time and the grounds were kept in better condition.

Through the 4th of July committee a shelter was erected and a diving board given by the Athletic Association, and to them we extend our very grateful thanks.

Thanks are also due Mr. Charles G. Hayes for wiring the bandstand and laying the cable from the old house to the stand.

After the lights were installed on the bandstand, several band concerts were held and the Firemen held a two-day carnival and muster.

The playgrounds were in constant use until late autumn, thus proving that it is a good investment for the town in developing the physical well being of the children.

We need trees and shrubs, and we wish the people of Plainville would bear this in mind and help by setting out memorial trees and shrubs.

We hope to continue the improvement of the park with walks and much needed seats, a drinking fountain and improvement of the road into the park.

CLARENCE TELFORD.
META SCHUBERT.
GERTRUDE PECKHAM.

REPORT OF BOARD OF WATER COMMISSIONERS

To the Honorable Board of Selectmen:

Gentlemen:

The extension of the water mains on Washington Street from the North Attleboro line to Phil Sherman's place and the extension on East Bacon to North Washington Street, voted at Town Meeting, have been completed. Jose Morrell & Son of North Attleboro were the lowest bidders and completed the job in good time.

Hydrant on South Street broken was replaced.

Four new services were connected.

One new service was layed but not connected.

Two services were shut off.

Amount collected and paid Treasurer:

From rates	$4,337.51
From supplies	173.90
Amount paid Treasurer	$4,511.41
Rates due and unpaid	$1,025.20

Water Department Disbursements

General and Extension

1931		General	East Bacon and Washington St. Extensions
Feb. 6.	National Meter Co., Supplies	$ 14.13	
	Harry Thompson 1930 Salary	100.00	
Mar. 5.	Geo. N. Faas, Labor	8.00	
	Edwin Outhouse, Labor	8.00	
	Rensselaer Valve Co., Supplies	75.86	
Apr. 3.	Edwin Outhouse, Labor	4.00	
	Geo. N. Faas, Labor	36.00	
	Harry Thompson, Freight	2.13	
May 9.	Jose Morrell, Contract		$ 700.00
	Geo. N. Faas, Labor		54.00
	Peter Card, Labor		48.00
	National Lead Company, Supplies		60.59

1931		General	East Bacon and Washington St. Extensions
	National Meter Co., Supplies		58.48
	Sumner & Dunbar, Supplies		4.55
	Harry Thompson, Express		3.00
	Charles S. Cobb, Truck		4.00
	N. A. Water Dept., Pumping	1,107.48	
Apr. 17.	N. A. Chronicle, Advertising		2.50
	Builders Iron Foundry, Supplies		288.79
	R. D. Wood Co., Pipe		3,759.34
	Rensselaer Valve Co., Valves and Hydrants		981.08
	E. L. LeBaron Foundry Co., Valve Boxes		48.50
	Sumner & Dunbar, Supplies		57.20
	National Boston Lead Co., Pipe		59.00
	P. B. Mutrie Motor Co., Freight		1.90
	Jose Morrell, Contract		1,500.00
	Geo. N. Faas, Labor		28.00
	Peter Card, Labor		16.00
	Charles S. Cobb, Labor		9.50
May 1.	Jose Morrell, Contract		500.00
22.	Geo. N. Faas, Labor		30.00
	Peter Card, Labor		10.00
June 5.	Geo. N. Faas, Labor		44.00
	Albert Goodall, Labor		44.00
	James Glennon, Labor		46.00
	Jose Morrell, Contract		500.00
	Thompson Bros., Supplies		1.25
19.	Geo. N. Faas, Labor	16.00	
	James Glennon, Labor	14.50	
	Albert Goodall, Labor	12.50	
	Harry Thompson, Freight		20.00
July 2.	P. B. Mutrie Motor Co., Freight		1.90
	National Boston Lead Co., Lead		62.52
	Geo. N. Faas, Labor		30.00
July 17.	Geo. N. Faas, Labor	29.00	
Aug. 5.	Wesley Burton, Plans	21.50	
	Geo. N. Faas, Labor	40.00	
	National Meter Co., Supplies	58.48	
15.	Geo. N. Faas, Labor	56.00	
	Sumner & Dunbar, Supplies	42.00	
Sept. 17.	Ingrid Merriman, Labor	10.80	
	Clarence Grinnell, Labor	23.40	

1931		General	East Bacon and Washington St. Extensions
	Curtis 1000 Inc., Supplies	5.94	
Oct. 15.	Potter Press, Supplies	19.23	
	Geo. N. Faas, Labor	26.00	
	Harry Thompson, 6 months 1931 Salary	50.00	
Nov. 19.	Geo. N. Faas, Labor	19.00	
	N. A. Water Dept., Pumping	1,927.15	
	Ida Rand, Rent	18.00	
	A. T. Parker & Co., Insurance	2.50	
Dec. 31.	N. A. Water Dept., Pumping	451.60	
	Geo. N. Faas, Labor	27.00	
		$4,226.20	$8,974.10
Appropriations		$4,250.00	$11,500.00
Less unissued note			1,600.00
			$9,900.00
Unexpended balance		$23.80	$925.90

Respectfully submitted,

HARRY B. THOMPSON,
FRANK V. HENRICH,
RICHARD H. BERKLEY,
Board of Water Commissioners.

REPORT OF THE HIGHWAY DEPARTMENT

To the Honorable Board of Selectmen:

We have now tar sections on George, Taunton, Messenger, Walnut, Warren and East and West Bacon streets in the outside sections of the town. For this year more tar sections are planned for Warren, Walnut and Taunton streets. In the center of the town all roads have had an application of tar except top of Bugbee street and Maple avenue and we are planning to tar

Everett street with help of the North Attleboro Highway Department.

Culverts were laid on Rhodes, High and Peck streets, also a large number of boulders were removed from the country roads. Peck street requires the expenditure of a large sum of money to make it safe and passable.

In the center of the town considerable work will have to be done on the edges of the tar roads, also a new application of tar on several. On East Bacon street the gutter along cement sidewalk should be raised, making a uniform eight-inch curb line, which will be beneficial to the people who have to park automobiles along same.

On Pleasant street, about eight hundred feet of tar concert sidewalks (MacAsphalt) were laid, also five hundred on Cottage and a short section on Spring street.

Wooden guard rails on cement posts have been placed along the right-of-way near dangerous places and culverts.

Respectfully submitted,

ARCHIE L. WALDEN,
Highway Supervisor.

Highway Summary Report	Appropriations and Additions	Expended
Chapter 81, Appropriated	$4,300.00	$ 7,698.82
State Allowance	3,400.00	
Chapter 90, Appropriated	5,000.00	13,710.82
State and County	9,935.25	
Town Center, Appropriated	1,500.00	1,484.58
Fletcher Street, Appropriated	500.00	494.35
Snow Removal, Appropriated	350.00	
Additional	136.50	486.50
Permanent Sidewalks	1,000.00	961.98
Sidewalk Repairs	500.00	494.80
Total Receipts	$26,621.75	$25,331.85
Total Expenditures		$26,621.75
		25,331.85
Balance		$1,289.90

REPORT OF TREE WARDEN

To the Board of Selectmen:

I submit herewith my report as Tree Warden for the year ending December 31, 1931.

This is the tenth year I have had the privilege of serving the people of Plainville as Tree Warden. My work has been confined chiefly in keeping our trees in safe and healthy condition, and years back I have worked and fought for our shade trees' upkeep.

All of the 120 maple trees that were planted in the last two years were given a good fertilizing and dug around. 6 trees were replaced in this group that died, 4 maples were planted on school grounds and all the large trees trimmed in that area. Cottage and West Bacon trees were trimmed, 1 maple cut down on School street and 1 on East Bacon. The condition of our trees last summer looked bad, so called in Mr. Neale of the Tree Research Laboratories at Boston who has made a survey of the condition of our shade trees, also taken soil test.

Recommendations

You must remember the shade trees in the center are not growing under natural conditions, the elements that go to promote tree growth are being constantly exhausted, and unlike forest condition. There is no return to the soil of leaves, rotting woods and other materials that would build up its humus content.

I don't believe there is anything that will prove of more help than correct soil condition, and to add those elements that are necessary to tree growth. To add commercial fertilizer (that is designed specially for shade trees) to all of our trees which are on paving streets would cost around $1,000. this could be reduced some by cutting down every other tree on East Bacon, Grove and Maple Streets, especially the last two streets mentioned.

I will recommend that $150.00 be spent this year for fertilizing some of our most ill health trees and keep a record of such trees.

On Spring Street there are 3 elm trees which should be cut down before getting too large, but as there is no danger from them it can go until better times.

I would like to draw your attention to the front yard of our Town Hall which is of great importance for it is this view of our grounds which is seen by every passer-by. I believe most of our townspeople like to see beautiful surroundings by the increasing interest taken in the Yard and Garden Club in town, so have we not reached the point where we need to do likewise with our public buildings, say a few shrubs be planted near the foundation to take away the bare look, and a bed or two of mixed tulips followed by other flowers, also plant a row of small trees such as Flowering Crab or Tulip, etc., by the sidewalk. This would not cost a lot of money but the results would be really a very great help to the community.

Of course, we all have in our mind to cut down the tax rate by less appropriations, but this improvement I think is worth considering. I would like to see an article in the Town Warrant bringing this information before the voters.

I am sending you an account of the condition of our roadsides throughout the town. There is no one who knows the conditions of our roadsides any better than I as I travel every road twice each year in Moth Work.

I believe that our roadsides generally are not cared for as they might be. For many years the Highway men of the town have been sent out to cut brush along our country roads and the highest aim these workers have seems to be to cut down everything, except the trees that have survived past operation. Generally the young seedlings, pine, maple, oak or of whatever variety meet the same fate, if not big enough to be given the name of trees. We are building good roads but neglecting our roadsides badly. Considerable money is spent annually for brushing roadsides, much of which could be saved by proper weeding, an operation that would improve the appearance of the highway, instead of cutting all the brushes we should select a number of young trees of the better species such as elm, red oak, maple, ash and yellow birch and permit them to grow. In a

short time the roadsides would be lined with groups of fine trees and little or no brushing would be required.

My opinion of roadside work done along our country roads would not look well in print, and I think it is time someone gets busy on our roadsides to more than cut the bends in the road back and leave forest fire traps. This is the only town around I know of that has highways looking like woodroads on the sides of the road.

I don't believe in spending a dollar more than is necessary at the present time, but we have some tax payers still out of a job. I would like to see a special appropriation be made for cutting brush for a period of 5 years. This would give more money for road work, and a more sure thing of seeing our roadsides taken care of.

The town elects a warden to protect and care for the public trees, and you all know it takes money, therefore I will recommend for 1932 to appropriate $250.00 for Tree Warden work. Although your Tree Warden position may be small and unimportant, but remember the beauty of our town mostly is in the hands of this Department.

Respectfully submitted,

GEORGE H. SNELL,
Tree Warden.

REPORT OF MOTH DEPARTMENT

To the Board of Selectmen:

The Gypsy Moth infestation throughout the town shows a wonderful improvement over the previous two years especially in the woodland areas. We have done quite a lot of work creosoting in the woodlands where spraying cannot be done. During the summer of 1929 there was over 100 acres of woodland defoliated by the moths near the Rhode Island line. During the summer of 1931 there were none with only a small number of egg clusters found during the creosoting season. On the east side of the town the general condition is about the same as last year.

Spraying was done throughout the town. We must watch out and see that there are no bad places that spring up, and I shall be glad to furnish any information required so that the work may be more effectively done all along the line. I think if the people are more educated along this line the battle will be easily won and there will be very little infestation.

The liability to the town for 1931 is $734.76.

Amount appropriated including Moth Tax	$934.76
Amount expended	934.45
Balance	.31

GEORGE H. SNELL,

Moth Supt.

REPORT OF TOWN FOREST COMMITTEE

To the Board of Selectmen:

Your Town Forest Committee hereby submits their report of the progress made in our town forest during the year ending December 31, 1931.

Our first problem that came before us was on Jan. 30, when we made an agreement with D. V. Firone & Co. of New Haven, Conn., for the gravel bank on the east side of Washington Street.

By request from School Committee for wood, 10 cords were cut, 6 cords were delivered to school buildings, 2 cords for Town Office building and 2 cords for Library.

Feb. 23 we granted to the Boy Scouts of Plainville the use of two islands which lie in the Turn Pike Pond as a camping and training grounds.

About 8 acres of brush on Messenger and George Streets was cut and burned.

3000 Red and 2000 white pine trees were planted on this area by the Mass. Forestry Association free of cost, 250 red pines were planted on the Ten Mile River Forest.

A cart path running from Messenger Street to Washington Street was cut out, with 3 other drives or trails cut back in this area, making about 2 miles of trails for fire protection.

On the west side of Washington Street cart paths were cut out and a 50-foot wide fire line was cut around the north and west side of this land.

A notice was put in the papers (in local news) offering all town citizens wood free for the cutting. To date there have been 11 towns people applied for cutting of wood.

Through the State Forester we are having prepared a five year program which will be in recommendations covering such operations as planting, weeding, thinning, pruning, fire line construction and such other development work as should be done in order of importance.

We feel this plan will give us much needed advice and may save this committee from making costly blunders.

For the coming year we wish to improve the land where gravel was taken on Washington Street and keep brush down on fire lines. This committee therefore desires an appropriation of $125.00.

Amount appropriated	$300.00
Amount expended	300.00

Respectfully submitted,

GEO. B. GREENLAY,
OSWIN C. WOODWARD,
GEORGE H. SNELL.

REPORT OF COLLECTOR OF TAXES

1929 Account

Uncollected Jan. 1, 1931		$1,592.33
Collected	$1,515.38	
Abated	76.95	1,592.33
Sidewalk, uncollected Jan. 1, 1931		$118.21
Collected		118.21
Excise, uncollected Jan. 1, 1931		$29.21
Abated		29.21

1930 Account

Uncollected, Jan. 1, 1931		$12,528.40
Collected	$7,176.34	7,361.84
Abated	185.50	
Uncollected, Dec. 31, 1931		$5,166.56
Sidewalk, uncollected Jan. 1, 1931		$385.55
Collected		198.09
Uncollected Dec. 31, 1931		$187.46
Excise Tax uncollected Jan. 1, 1931 (plus Jan. warrant)		$457.34
Collected	$388.59	
Abated	68.75	457.34

1931 Account

Assessors warrants, Old Age Assistance Tax		$467.00
Collected		448.00
Uncollected Dec. 31, 1931		$19.00
Warrants for personal, real estate and moth tax		$59,111.19
Collected and paid treasurer	$43,681.25	
Collected and on hand	.30	
Abated	152.39	43,833.94

Uncollected Dec. 31, 1931		$15,277.25
Excise Tax warrants		$3,346.06
Collected	$2,992.97	
Abated	112.51	3,105.48
Uncollected, Dec. 31, 1931		$240.58
Sidewalk Tax warrants		$384.79
Collected		384.79
Interest collected and paid treasurer		$530.12
Charges collected and paid treasurer		93.70

O. P. BROWN,

January 15, 1932. Collector of Taxes.

REPORT OF THE ASSESSORS

January 22, 1932.

To the Honorable Board of Selectmen and Citizens of the Town of Plainville:

Gentlemen:

The Board of Assessors hereby respectfully submit their report for the year ending December 31, 1931:

Town Appropriations	$79,532.37
Voted from Surplus	3,169.71
State Tax	1,875.00
State Park Tax	31.41
Old Age Assistance Tax	467.00
County Tax	2,283.30
Overlay	1,530.81
Total	$88,889.60
Total estimated receipts	$26,225.82
Voted from Surplus	3,169.71
Number of Polls, 468	936.00
Total Valuation, $1,591,536.00 at $36.50 ..	58,091.07

Moth Tax	78.25
No. of Old Age Assistance Taxes	467.00
	$59,572.32

Excise Tax

Total number of cars assessed	509	
Total valuation of cars		$163,547.00
Total excise tax		3,512.94
Total of excise abatements		144.41
Excise of 1929 abated in 1931		29.20
Excise of 1930 abated in 1931		20.85

Table of Aggregates

Number of persons, partnerships, and corporations assessed on property	501	
Valuation assessed personal estate		$ 315,544.00
Valuation assessed buildings		982,242.00
Valuation assessed land		293,750.00
Total real estate		1,275,992.00
Total valuation assessed April 1, 1931		$1,591.536.00
Total tax on personal estate		$11,517.46
Tax on real estate		46,573.81
Tax on polls		936.00
		$59,027.27
December assessment		5.87
Number cows assessed	203	
Number horses assessed	43	
Number sheep	40	
Number other neat cattle	69	
Number swine	8	
Number dwelling houses	400	
Number acres of land	6370	
Number fowl	4041	

Abatements

Real estate abatements, 1931 in 1931	$244.55
Personal estate abatements, 1931 in 1931	6.21
Real estate abatements, 1929 in 1931	36.30
Personal estate abatements, 1929 in 1931	44.65

Real estate abatements, 1930 in 1931	113.20
Personal estate abatements, 1930 in 1931	54.40
Abatement, real estate and personal	$499.31
Polls abated for 1931 in 1931	$ 2.00
Polls abated for 1930 in 1931	12.00
Polls abated for 1929 in 1931	6.00
Total abatements	$519.31

Respectfully submitted,

WILLIAM E. BLANCHARD,
CHARLES J. QUIRK,
EDWIN W. PINK,

Board of Assessors,
Plainville, Mass.

REPORT OF PUBLIC LIBRARY

In our last annual report, attention was called to certain pressing needs of the Library Building, such as shingling, painting and altering certain rooms for more shelf room. This has been accomplished and the Town may be proud of the exterior at least. We had hoped to have the interior completely remodeled the coming year but owing to financial conditions your trustees decided that it was better to wait until times improve. On the recommendation of the Public Library Commission we have made a beginning in catalogueing and classifying all non-fiction which is proctically complete, under the Dewey system and in the reference room, second floor books may be consulted on most subjects of public interest. Your management has been complimented by high authority on this collection, which is said to be unusually complete in a town of this size. We are also at work on a new (to us) charging system which we hope will obviate much waiting in line on crowded nights. It is the same as in use in North Attleboro, Providence, Attleboro, and the majority of cities and towns in the State.

We also call attention to the fact that our circulation shows a sharp increase each year owing partly, no doubt, to many of the citizens having more leisure time and the many school children reading for the State certificates. The State Commission says that the Model Town Library has an income of $1.00 per capita, circulation of five books per capita (minimum) and expends 50 per cent. for salaries, 25 per cent. for books, 10 per cent. for supplies, 15 per cent. for maintenance. Our income is 60c per capita, our circulation 85 volumes per capita, 16.7 per cent. for salaries, 33 per cent. for books and remainder for upkeep alterations and other necessities. While our fiction circulation increases, non-fiction shows a slight falling off. We still send used and discarded books and magazines to veterans' hospitals through the assistance of The American Legion and its Auxiliary where they are much appreciated. About the first question asked by the disabled is, "Did you bring any books?"

The circulation and financial report follows:

Circulation Report

Fiction	10,319
Non-fiction	287
High School (estimated)	300
Total	10,906
Appropriation	$500.00
From Dog Tax	412.95
Fines	14.80
	$927.75
Expended	927.65
Balance	$.10

FRED W. NORTHRUP,
ALICE PEASE,
MILLARD M. RINES,

Library Trustees.

TREASURER'S REPORT

Plainville, Mass., January 30, 1932.

To the Honorable Board of Selectmen:

Gentlemen:

I submit herewith, my report as Treasurer of the Town of Plainville, for the accounting period from January 1, 1931 to December 31, 1931.

The following financial statements have been compiled in order to present the financial condition as at December 31, 1931:

Statement of financial condition as at December 31, 1931.
Statement of debt account as at December 31, 1931.
Statement of receipts and disbursements for period with the following supporting schedules.

Schedule 1. Anticipation of revenue loans with rate of interest.

Schedule 2. Estimated receipts collected.

Schedule 3. Payment of interest on anticipation loans and bonded debt.

Schedule 4. Disbursements on warrants.

Schedule 5. Accounts payable representing 1931 bills received in 1932.

Statement of appropriation accounts showing balances.

The statement of financial condition, shows a substantial increase in surplus revenue, however, no free cash is available for reduction of 1932 taxes.

The statement of debt account shows an increase as the Water Extension loan of $6,400.00 was added during the year. At the Town Meeting in March 1931, it was voted to raise $8,000.00 bond issue for Water Extension but when bids were opened, it was found unnecessary to issue the full amount and only $6,400.00 was borrowed.

During the year, I have recevied the hearty cooperation of the various town officials and I wish to express

my appreciation for the courtesies extended and the assistance rendered.

Respectfully submitted,

EDWARD OSTERHOLM,

Treasurer.

BALANCE SHEET — DECEMBER 31, 1931

Assets

Cash on Deposit	$12,282.28
Accounts Receivable:	
Taxes, Levy 1930	5,151.56
Taxes, Levy 1931	15,250.80
Motor Vehicle Excise:	
Taxes, Levy 1931	240.58
Special Assessments:	
Moth, 1930	15.00
Moth, 1931	26.75
Sidewalk, 1930	187.46
Old Age Assistance Tax	19.00
Departmental:	
Water Rates	1,025.20
Overdrafts:	
Welfare Department	539.36
Current & Incidental	634.04
Miscellaneous:	
Tax Titles	112.08
	$35,484.11

Liabilities, Reserves, And Surplus

Accounts Payable	$ 5,156.01
Anticipation of Revenue Note	10,000.00
Chapter 90, Messenger Street	1,224.43
Water Extension Reserve	925.90
Overlay Reserved for Abatements:	
Levy of 1930	388.95
Levy of 1931	1,378.42

Revenue Reserved until Collected:

Motor Vehicle Excise Tax	240.58
Special Assessment	187.46
Water Service	1,025.20
Tax Titles	12.70

Other Reserves and Surplus:

Reserve Fund—Overlay Surplus	2,712.46
Reserve for Extraordinary Expenses	5.71
Surplus Revenue	12,226.29
	$35,484.11

Debt Account

Net Funded or Fixed Debt	$27,800.00
Schedule Annexed	$27,800.00

Trust Account

Trust Fund—Cash	$727.30	School Fund	$727.30

DEBT ACCOUNT IN DETAIL

Water Loan — Dated September 1, 1908

Note No.				
39	September 1, 1932	4%	$700.00	
40	September 1, 1932	4%	700.00	
41	September 1, 1933	4%	700.00	
42	September 1, 1933	4%	700.00	
43	September 1, 1934	4%	700.00	
44	September 1, 1934	4%	700.00	
45	September 1, 1935	4%	700.00	
46	September 1, 1935	4%	700.00	
47	September 1, 1936	4%	700.00	
48	September 1, 1936	4%	700.00	
49	September 1, 1937	4%	700.00	
50	September 1, 1937	4%	700.00	
Total Water Loan Debt December 31, 1931				$8,400.00

Municipal Land Loan — Dated April 1, 1925

Note No.				
57	April 1, 1932	4¼%	$1,000.00	
Total Municipal Land Loan Dec. 31, 1931				1,000.00

High School Addition Loan — Dated July 15, 1925

Note No.			
65	July 15, 1932	4%	$1,000.00
66	July 15, 1933	4%	1,000.00
67	July 15, 1934	4%	1,000.00
68	July 15, 1935	4%	1,000.00
69	July 15, 1936	4%	1,000.00
70	July 15, 1937	4%	1,000.00

71	July 15, 1938	4%	1,000.00	
72	July 15, 1939	4%	1,000.00	
Total High School Addition Loan Dec. 31, 1931				8,000.00

Fire Equipment Loan — Dated May 15, 1930

Note No.				
112	May 15, 1932	4½%	$1,000.00	
113	May 15, 1933	4½%	1,000.00	
114	May 15, 1934	4½%	1,000.00	
115	May 15, 1935	4½%	1,000.00	
Total Fire Equipment Loan Dec. 31, 1931				4,000.00

Water Extension Loan — Dated July 1, 1931

Note No.				
122	July 1, 1932	3½%	$1,600.00	
123	July 1, 1933	3½%	1,600.00	
124	July 1, 1934	3½%	1,600.00	
125	July 1, 1935	3½%	1,600.00	
Total Water Extension Loan Dec. 31, 1931				6,400.00
Total Debt Account				$27,800.00

RECEIPTS AND DISBURSEMENTS

RECEIPTS

Cash on Deposit at Manufacturers National Bank, Jan. 1, 1931	$ 3,353.31	
Tax Levy 1929 Account	1,511.13	
Tax Levy 1930 Account	7,152.84	
Tax Levy 1931 Account	43,629.75	
Moth Tax 1929 Account	4.25	
Moth Tax 1930 Account	23.50	
Moth Tax 1931 Account	51.50	
Chapter 81, Commonwealth	3,400.00	
Chapter 90, Commonwealth	6,623.50	
Chapter 90, County	3,311.75	
Interest from School Fund	34.94	
School Department Refund	50.00	
Forest Fire Refund	1.00	
Old Age Assistance Tax	448.00	
Water Extension Bonds	6,400.00	
Anticipation of Revenue Loans (Schedule 1)	50,000.00	
Estimated Receipts (Schedule 2)	27,707.74	
Total Rceipts		150,349.90
		$153,703.21

DISBURSEMENTS

Tax Titles	$ 18.06	
Old Age Assistance Tax	467.00	

Veterans' Memorial Fund	79.27	
Accounts Payable 1930 Account	3,842.23	
Municipal Land Note No. 56	1,000.00	
High School Addition Note No. 64	1,000.00	
Water Supply Bonds No. 37-38 @ $700.00 ea.	1,400.00	
Fire Equipment Note No. 111	1,000.00	
Excise Tax Cash Abatements	23.56	
Penalty on Returns	1.00	
State Park Tax	31.41	
State Tax	1,875.00	
County Tax	2,283.30	
Interest (Schedule 3)	1,880.75	
Anticipation of Revenue Loans	40,000.00	
Disbursements on Warrants (Schedule 4)	86,519.35	
		$141,420.93
Total Disbursements		
Cash balance on Deposit at Manufacturers National Bank, Dec. 31, 1931		12,282.28
		$153,703.21

ANTICIPATION OF REVENUE LOANS

Schedule 1.

Date of Issue		No. of Note	Due Date		Rate	Amount
January	14, 1931	118	Nov.	2, 1931	3.25	$10,000.00
April	13, 1931	119	Nov.	20, 1931	2.30	10,000.00
May	12, 1931	120	Dec.	10, 1931	2.15	10,000.00
June	12, 1931	121	Dec.	21, 1931	1.80	10,000.00
December	21, 1931	126	Mar.	21, 1932	5.00	10,000.00
Total Notes Issued						$50,000.00

ESTIMATED RECEIPTS

Schedule 2.

From Tax Collector:

Interest on 1929 Tax Levy	$ 179.34
Interest on 1930 Tax Levy	312.13
Interest on 1931 Tax Levy	38.65
Charges on 1929 Tax Levy	21.45
Charges on 1930 Tax Levy	16.15
Charges on 1931 Tax Levy	56.10
Motor Vehicle Excise Tax 1930	388.59
Motor Vehicle Excise Tax 1931	2,992.97
Special Assessment Tax, Sidewalk 1929	118.21
Special Assessment Tax, Sidewalk 1930	198.09
Special Assessment Tax, Sidewalk 1931	384.79

From Water Service Revenue:

Water Service Rates	4,337.51
Water Service Supplies	173.90

From Commonwealth:

School Fund	
Forestry Division	2,347.91
Special	13.00
Inspection of Animals	850.00
Superintendent of Small Towns	30.00
Income, Valuation	773.33
Income, Education	4,325.00
Income, Corporations, Business	3,105.00
Income, Corporations, Public Service	2,550.29
Income, Corporations, Telephone etc.	1.89
Income, Corporations, Gas and Eelectric	178.93
Income, Corporations, Street Railway	1,496.20
Income, Tuition	35.27
Income, Tuition, High Schools	102.55
Income, State Aid	1,054.05
Income, Veterans' Exemption	24.00
Income, Bank Tax	29.00
Interest on Gas and Electric Tax	20.22
State License	5.48
	6.00

Miscellaneous Receipts:

Bank Interest, Manufacturers National Bank	104.58
District Court Fines	278.67
Rents, Town Hall	201.25
Water Rights, North Attleboro	18.25
Tuition, Wrentham	85.32
Library Fines	35.90
Town Clerk	187.75
Refunds, Insurance	4.89
Refunds, Fire Department	20.00
Refunds, Welfare Department	154.19
Refunds, School Department	1.04
Special Tax Collection	36.85
Dog Tax Refund by County	413.05
	$27,707.74

PAYMENT OF INTEREST

Schedule 3.

January 14, 1931 Anticipation Note No. 118	$261.81
April 13, 1931 Anticipation Note No. 119	141.19
May 12, 1931 Anticipation Note No. 120	126.61
June 12, 1931 Anticipation Note No. 121	94.50
December 21, 1931 Anticipation Note No. 126	126.39
Water Bonds, Act of 1908	392.00
Municipal Land Loan	63.75
High School Addition Loan	360.00
Fire Equipment Loan	202.50
Water Extension Loan	112.00
Total Interest Paid	$1,880.75

DISBURSEMENTS AS PER WARRANTS

Schedule 4.

Town Plat	$ 430.75
Public Library	927.65
Public Park	850.00
Tree Warden	249.68
Sidewalks, Betterment Act	961.98
Sidewalks, Regular	494.80
Welfare Dept.	4,539.36
Soldiers' Relief	38.00
Water Dept. General	4,226.20
Fire Dept. Forest Fires	351.00
Fire Dept. General	2,279.64
Fire Dept. Portable Pump	914.00
Highways, Snow Removal	486.50
Highways, Chapter 81	7,698.82
Highways, Center of Town	1,484.58
Highways, Chapter 90	13,710.82
Highways, Fletcher Street	494.35
Moth Dept.	931.95
Police Dept.	2,387.95
Town Hall	499.40
Salaries, Town Officials	2,050.00
Street Lights	3,936.69
Board of Health	573.00
Current & Incidentals	3,624.34
Norfolk County Hospital	470.86
Town Official Bonds	130.00
Water Extension, East Bacon Street	1,500.00
Water Extension, Washington Street	7,474.10
Remodeling of Public Library	499.45
Town Forest Committee	300.00
Memorial Day Observance	100.00
School Department	27,059.49
	$91,675.36
Total Warrants	5,156.01
Less Accounts Payable (Schedule 5.)	
	$86,519.35

Schedule 5.

ACCOUNTS PAYABLE DECEMBER 31, 1931

Police Vouchers	$ 81.53
Welfare Vouchers	380.21
Salaries, Vouchers	1,990.00
School Vouchers	473.62
Library Vouchers	29.33
Fire Vouchers	21.59
Current Vouchers	1,039.67
Lights, Vouchers	367.75
Old Age Assistance Vouchers	148.86
Board of Health Vouchers	90.00
Water Vouchers	478.60
Public Park Vouchers	18.30
Town Hall Vouchers	36.55
	$5,156.01

RECAPITULATION OF APPROPRIATION ACCOUNTS

	Appropriations	Additions and Refunds	Expended	Balance
Highways, Chapter 81	$ 4,300.00	$3,400.00	$ 7,698.82	$ 1.18
Highways, Chapter 90	5,000.00	9,935.25	13,710.82	1,224.43
Highways, Center of Town	1,500.00	.....	1,484.58	15.42
Highways, Fletcher Street	500.00	.....	494.35	5.65
Highways, Snow Removal	350.00	136.50	486.50	none
Sidewalks, Permanent	1,000.00	.....	961.98	38.02
Sidewalks, Repairs	500.00	.....	494.80	5.20
Public Library, Support of	927.75	.....	927.65	.10
Public Library, Remodeling	500.00	.....	499.45	.55
Schools, Support of	27,100.00	84.94	27,059.49	125.45
Salaries of Town Officials	2,050.00	.....	2,050.00	none
Current & Incidentals	3,000.00	.....	3,624.34	624.34*
Welfare	4,000.00	.....	4,539.36	539.36*
Soldiers' Relief	150.00	.....	38.00	112.00
Board of Health	1,500.00	.....	573.00	927.00
Memorial Day	100.00	.....	100.00	none
Interest	2,600.00	.....	1,880.75	719.25
Fire Dept., Support of	2,285.00	.....	2,279.64	5.36
Fire Dept., Forest Fires	250.00	101.00	351.00	none
Fire Dept., Portable Pump	914.00	.....	914.00	none
Street Lights	4,100.00	.....	3,936.69	163.31
Water Dept., Support of	4,250.00	.....	4,226.20	23.80
Water Dept., Extension	2,000.00	7,900.00	8,974.10	925.90
Police Dept.	2,550.00	.....	2,387.95	162.05
Tree Warden	250.00	.....	249.68	.32

			499.40	.60
Town Hall	500.00		850.00	none
Park Commissioners	850.00		130.00	20.00
Bonding of Town Officers	150.00		430.75	69.25
Town Plat	250.00	250.00	931.95	2.81
Moth Dept.	934.76		470.86	none
Norfolk Hospital, Maintenance	470.86		1,400.00	none
Maturing Water Bonds	1,400.00		1,000.00	none
Maturing Municipal Land Loan	1,000.00		1,000.00	none
Maturing High School Addition Loan	1,000.00		1,000.00	none
Maturing Fire Equipment Loan	1,000.00		300.00	none
Town Forest Committee	300.00			
				$4,547.65
Credit Balances				1,163.70
*Debit Balances				
Totals	$79,532.37	$21,807.69	$97,956.11	$3,383.95

REPORT OF SELECTMEN

At least one piece of work was accomplished this year resulting in a great improvement at a comparatively small cost to the town, viz:- The reconstruction of Messenger Street under Chapter 90. The estimated cost of this work was approximately $30,000.00, of which the Town was to spend about $7,500.00 covering a two-year programme. Due to the existing conditions we were able to obtain a very low figure for the contract. The job was completed this year and when the final figures are in there will remain about $800.00 unexpended from our original appropriation of $5,000.00.

In order that Messenger Street might be made more accessible to our townspeople and also to form a link in a cross country thoroughfare through the center of the Town, the County Commissioners have recommended the opening of a new way, extending Bacon Street to the junction of Messenger and Taunton Streets: This work to be done as a part of the original arrangement for Messenger Street under Chapter 90. The State Highway Department has approved the suggestion and the layout has already been made. The Board of Selectmen are strongly in favor of the idea and recommend that an appropriation of $2,000.00 be made to start the work immediately. Many of our unemployed will receive direct benefit from the first few hundred dollars expended.

We have provided work for several of our unemployed by cutting the brush along our country roads. This was done to relieve in some measure our Welfare account as well as to have something accomplished for money expended. As our rural highways are handled under Chapter 81, this special work must be charged to Town Center account and we will need an appropriation of $2,500.00 for the Center of the Town next year.

The contract figure for the cement sidewalk was a little lower than last year. 592 feet of reinforced curb and 325 sq. yards of walk were laid carrying the permanent sidewalk on the westerly side of South Street to within about 200 feet of the North Attleboro line. In

view of existing conditions, we feel that the construction of a cement sidewalk can be omitted this year.

As a result of the depression, the Welfare Department of every community has been hard hit and in this respect we feel that our Town has been more fortunate than the average. Our appropriation of $4,000.00 was overdrawn $539.36 including disbursements of $743.86 for Old Age Assistance. While several of the needy cases now on our books are chargeable to the State or other towns, refunds cannot be used for current expenses, and we will therefore need this year $5,000.00 for Welfare and $4,000.00 for Old Age Assistance.

ARTHUR L. CROWLEY,
MILLARD M. RINES,
WILLIAM H. NASH,
Selectmen of Plainville.

CURRENT AND INCIDENTAL

Warrant No.	Payable to	Amount
1	Plainville Coal Co., Fuel	$ 16.50
	T. E. A. Fuller Ins. Agency, Insurance	91.78
	Elizabeth Flint, Postage	10.00
2	Merrill C. Nash, Janitor Service	14.75
	N. E. Tel. & Tel. Co., Telephone	3.57
	Arthur W. Washburn, Recordings	39.00
	Theo. Waddell, Certifying Note	2.00
3	Chronicle Co., Notices	2.00
	E. W. Pink, Postage	1.00
	Assessors Auto Tax Service, Printing	.50
	Hobbs & Warren, Inc., Blanks	1.58
	Merrill C. Nash, Janitor Service	14.74
	John Kenerson, Printed Notices	1.04
	Union Light & Power Co., Lighting	2.00
	Falk & Henrich, January Rent	30.00
	North Attleboro Chronicle Co., Printing	7.00
	Safe Guard Check Writer Co., Check Writer	25.00
4	Plainville Coal Co., Fuel	16.50
	Frank Outhouse, Removing Tree	5.00
	P. B. Murphy, License Blanks	10.75
	Commercial Press, Ledger Sheets	3.25
	A. R. Block, 1 Record Book	2.50
	John Kenerson, Notice of Hearings	2.95
	A. E. Martell Co., Printed Forms	11.11
	N. E. Tel. & Tel. Co., Telephone	3.92
	Merrill C. Nash, Janitor Service	7.70
	French & Fredrickson, Removing Brush and Wood	7.00
	Ellis & Ellis, Legal Service	5.00
5	A. E. Martell Co., Columned Sheets	2.00
	Charlotte Patton, Ballot Clerk	5.00
	Fred Northrup, Ballot Clerk	5.00
	Dacia Anderson, Teller	5.00
	Frank King, Teller	5.00
	John Franklin, Ballot Box Officer	5.00
	John Kenerson, Election Officer	5.00
	Frank O. Patton, Moderator	5.00
	Ellis & Ellis, Recording Fees	5.00
	Merrill C. Nash, Janitor Service	11.70
	North Attleboro Chronicle Co., Printing	.75

Warrant No.	Payable to	Amount
	Commercial Press, Excise Tax Bills	8.25
	North Attleboro Chronicle Co., 25 Warrants	4.00
	North Attleboro Chronicle Co., 500 Town Reports	400.00
	North Attleboro Chronicle Co., 750 Ballots	19.00
	Falk & Henrich, 2 Months' Rent	60.00
6	Norfolk Co. Registry of Deeds, Recording	12.54
	Gladys Hutchinson, Typing Ballots, etc.	8.00
	Union Light & Power Co., Lighting	2.20
	Plainville Coal Co., Fuel	16.50
	M. M. Rines, Stenographic Work	12.40
7	Union Light & Power Co., Lighting	2.00
	New Eng. Tel. & Tel. Co., Telephone	3.22
	Hobbs & Warren, 1 Cash Book	4.65
	O. P. Brown, Stamped and Printed Envelopes	26.36
	A. R. Block, 75 Clasp Envelopes	.90
	Raymond N. Smith, Town Clerk Bond	5.00
	Hobbs & Warren, Printed Forms	19.51
	Merrill C. Nash, Janitor Service	17.90
	Chas. Hunt, Cutting Wood	6.00
	Falk & Henrich, March Rent	30.00
	Elizabeth Flint, Postage	10.00
8	Merrill C. Nash, Janitor Service	7.20
	Theo. N. Waddell, Certifying Note	2.00
	M. M. Rines, Express Paid	1.10
	French & Fredrickson, Carting Wood	12.00
	A. L. Burdakin, Abstract of Deed	32.88
	Chas. Shepardson, Sawing Wood	6.00
	R. P. Rhodes, Car Hire for Assessors	3.00
	Wm. Blanchard, Use of Car	5.00
	Falk & Henrich, Care Hire for Assessors	2.00
	New Eng. Tel. & Tel. Co., Telephone	4.77
9	Merrill C. Nash, Janitor	9.25
	Commercial Press, Poll Tax Bills	5.50
	Mable C. Watge, Preparing Protests	4.50
	Union Light & Power Co., Lighting	1.80
	Falk & Henrich, April Rent	30.00
	Frank E. Whiting, Insurance	6.93
	Norfolk Co. Selectmens Assn., Dues	6.00
10	N. E. Tel. & Tel. Co., Telephone	3.27
	M. M. Rines, Stenographic and Express	6.94
	Remington Rand Co., 1 Steel Cabinet	27.50
	Merrill C. Nash, Janitor	4.05

Warrant No.	Payable to	Amount
	A. R. Block, Rubber Stamp	.60
	Theo. N. Waddell, Certifying Note	2.00
11	Falk & Henrich, May Rent	30.00
	Union Light & Power Co., Lighting	1.60
	North Attleboro Chronicle Co., Pub. Notices	3.00
	County of Norfolk, Layout of Bacon St.	3.00
	Chas. S. Cobb, Towing Car for Assessors	5.00
	Elizabeth Flint, Postage	10.00
12	New Eng. Tel. & Tel. Co., Telephone	4.32
	Commercial Press, 600 Tax Bills	5.50
	Hobbs & Warren, Printed Forms	1.48
	Merrill C. Nash, Janitor	10.80
	Theo. N. Waddell, Certifying Note	2.00
	Edw. Osterholm, Expenses to Boston	5.00
13	Falk & Henrich, June Rent	30.00
	Hobbs & Warren, Old Age Assistance Blanks	.87
	O. P. Brown, Stamped Envelopes	26.48
	Hobbs & Warren, Tax Blanks	4.00
14	Union Light & Power Co., Lighting	1.71
	New Eng. Tel. & Tel. Co., Telephone	3.97
	Eagle Press, Jury Lists	.75
	Merrill C. Nash, Janitor	5.40
	Sears Roebuck Co., 1 Desk	23.48
	Theo. N. Waddell, Certifying Notes	8.00
15	N. E. Tel. & Tel. Co., Telephone	3.37
	Merrill Nash, Janitor	10.20
	Wm. H. Nash, Expenses to Boston	2.00
	A. L. Crowley, Expenses to Boston	2.00
16	J. L. Fairbanks & Co., Old Age Assistance Book	6.45
	F. W. Averill, Trucking Desk	1.00
	Remington Rand Co., Balance on Steel Cabinet	48.50
	Union Light & Power Co., Lighting	1.04
	M. M. Rines, Freight on Desk	4.10
	W. & L. E. Gurley, Sealers Supplies	5.18
	Falk & Henrich, July Rent	30.00
17	Falk & Henrich, August Rent	30.00
	Union Light & Power Co., Lighting	1.14
	Eagle Press, Printing	2.50
	Commercial Press, Tax Bills	5.90
	Frank E. Whiting, Insurance	652.39
18	New Eng. Tel. & Tel. Co., Telephone	3.27
	Merrill C. Nash, Janitor	5.40

Warrant No.	Payable to	Amount
19	J. A. Clarner, Desk Lamp	4.40
	Falk & Henrich, September Rent	30.00
20	Merrill Nash, Janitor	6.30
	New Eng. Tel. & Tel. Co., Telephone	3.87
	Union Light & Power Co., Lighting	1.33
	Franklin Sentinel, Sale Notice	14.25
	W. H. Riley & Son, Oil Tank and Oil	16.16
	M. M. Rines, Care of Soldiers' Graves	37.00
21	Hobbs & Warren, Tax Collectors Book	4.65
	North Attleboro Chronicle Co., Notice of Hearing	1.00
	Chas. S. Cobb, 2 Oil Burners	102.00
	Union Light & Power Co., Lighting	1.52
	Hobbs & Warren, License Forms	.77
	Falk & Henrich, October Rent	30.00
	Elizabeth Flint, Postage	10.00
22	Merrill C. Nash, Janitor	12.53
	New Eng. Tel. & Tel. Co., Telephone	3.32
	North Attleboro Chronicle Co., Notices	6.75
23	Falk & Henrich, November Rent	30.00
	Shepardville Cem. Assn., Care of Soldiers' Graves	7.50
	Plainville News Depot, Light Bulbs	.60
	Merrill C. Nash, Janitor	5.10
	Union Light & Power Co., Lighting	2.09
	Wm. H. Nash, Expenses to Franklin	1.25
24	New Eng. Tel. & Tel. Co., Telephone	4.17
	Theo. N. Waddell, Certifying Note	2.00
25	Falk & Henrich, December Rent	30.00
	M. M. Rines, Stenographic Work	10.00
	M. M. Rines, Telephone Tolls	2.15
	M. M. Rines, Postage	1.00
	M. M. Rines, Services as Clerk	25.00
	Union Light & Power Co., Lighting	1.33
	W. H. Riley & Son, Fuel Oil	6.48
	John Kenerson, Printing Notices	15.70
	Merrill C. Nash, Janitor	16.65
	New Eng. Tel. & Tel. Co., Telephone	2.73
	Frank E. Whiting, Insurance	2.59
	Ellis & Ellis, Legal Services	100.00
	A. W. Washburn, Recordings	35.00
	A. W. Washburn, Certificate Fees	2.00

Warrant No.	Payable to	Amount
	Edw. Osterholm, Stenographic Work	5.00
	Frank E. Whiting, Insurance	784.04
	Appropriation	$3,624.34
	Expended	$3,000.00
		3,624.34
	Overdraft	$624.34

TOWN HALL

1	W. H. Riley & Son, Fuel Oil	$15.00
	Schofield Hdwe. Co., Hardware	1.58
	John Franklin, Labor	1.00
2	Harry Holt, Supervision	50.00
3	Plainville Coal Co., Fuel Oil	29.26
4	Union Light & Power Co., Lighting	19.40
	Harry Holt, Supervision	25.00
5	Plainville Coal Co., Fuel Oil	14.63
	Harry Holt, Supervision	25.00
6	Harry Holt, Supervision	25.00
7	Harry Holt, Supervision	25.00
8	Harry Holt, Supervision	25.00
9	Harry Holt, Supervision	25.00
10	Harry Holt, Supervision	25.00
11	Harry Holt, Supervision	25.00
12	Plainville Coal Co., Fuel Oil	11.83
	Harry Holt, Supervision	25.00
13	Timkin Detroit Co., Repairs Oil Burner	5.50
	Harry Holt, Supervision	25.00
14	Harry Holt, Supervision	25.00
	Schofield Hdwe. Co., Door Locks	2.38
	Plainville Coal Co., Fuel Oil	9.17
	School Department, ½ Lighting Expense	50.00
15	W. H. Riley & Son, Fuel Oil	6.35
	Geo. A. De Beck, Changing Locks	8.30
	Appropriation	$499.40
	Expended	$500.00
		499.40
	Balance	$ .60

Warrant No.	Payable to	Amount

CHAPTER 90, MESSENGER STREET

1	Pay Roll	$ 27.00
2	Globe Newspaper Co., Notices	13.60
3	Perini & Ampolini, Contract	3,132.25
4	Perini & Ampolini, Contract	1,946.50
5	Perini & Ampolini, Contract	2,407.20
6	J. N. Middoon Co., Concrete Posts	15.53
	Dept. of Correction, Posts	34.50
	N. E. Rd. Builders' Ass'n., Advertising	14.30
	Dept. of Correction, Frames and Grates	60.70
7	Perini & Ampolini, Contract	2,824.56
8	Dept. of Correction, Signs	30.00
9	Perini & Ampolini, Contract	1,125.68
10	Perini & Ampolini, Contract	539.69
11	Perini & Ampolini, Contract	1,501.67
12	Dept. of Correction, Grates and Posts	37.64
		$13,710.82

Appropriation	$5,000.00	
Additions	9,935.25	
		$14,935.25
Expended		13,710.82
Balance		$1,224.43

HIGHWAY DEPARTMENT

1	Snow	$ 159.63
2	Snow	119.50
3	Snow,	28.00
4	Pay Roll	99.50
	Plainville Coal, Plowing of Snow	50.00
	Burgess Express, Plowing of Snow	15.00
5	Pay Roll	248.63
6	Pay Roll	381.20
7	Pay Roll	729.80
	Koppers Products Co., Tar	139.01
	F. P. Toner, Gravel	132.00
8	Pay Roll	557.76
	West Roxbury Trap Rock, Stone	26.80

Warrant No.	Payable to	Amount
	Macasphalt Corp., Sidewalk Material	153.60
9	Pay Roll	419.22
	C. C. Plumb	75.63
	Attleboro Lumber	23.78
10	Pay Roll	374.65
	Macasphalt Corp., Sidewalk Material	154.40
	Koppers Products Co., Tar	122.40
	Dyar Sales, Tools	18.67
	Attleboro Lumber	5.52
11	Pay Roll	337.20
	Russell Bros., Sand	241.00
12	Pay Roll	266.10
13	Pay Roll	605.50
	Koppers Products Corp., Tar	621.18
	F. P. Toner, Gravel	150.00
	Solvay Sales Corp.	136.70
	Roller Eng.	95.38
14	Pay Roll	638.75
	Koppers Products Corp., Tar	198.04
	Messenger St., Chap. No. 90	13.60
15	Pay Roll	466.67
	Barrett Company, Tar	235.80
16	Pay Roll	393.38
	Dobra Bros.	9.60
	Plainville Coal Co., Coal and Labor	85.00
	Koppers Products Co.	120.00
	W. H. Riley & Sons, Sand	162.28
	Messenger St., Chapter No. 90	3,132.25
17	Pay Roll	382.00
	Messenger St., Chapter No. 90	1,946.50
18	Pay Roll	291.80
	Berger Culvert Co.	35.20
	F. P. Toner	156.75
	Messenger St., Chapter No. 90	2,407.20
19	Pay Roll	420.51
	Koppers Products Co., Tar	99.02
	F. P. Toner, Gravel	213.00
	Russell Bros., Sand	50.00
	Messenger St., Chapter No. 90	125.03
	Messenger St., Chapter No. 90	2,824.56
	Messenger St., Chapter No. 90	30.00
	Messenger St., Chapter No. 90	1,125.68

Warrant No.	Payable to	Amount
		15.75
20	Pay Roll	12.30
	Mrs. A. F. Bennett, Gravel	122.40
	Koppers Products Ct., Tar	15.00
	Dobra Bros., Gravel	56.00
21	Pay Roll	1,501.67
	Messenger St., Chapter No. 90	37.64
	Messenger St., Chapter No. 90	539.69
	Messenger St., Chapter No. 90	
		$25,331.85

POLICE DEPARTMENT

1	Elmer Pease, Police Duty	$ 20.00
2	Elmer Pease, Police Duty	70.00
	New Eng. Tel. & Tel. Co.	2.68
	Chester Meyer, Police Duty	4.00
3	Elmer Pease, Police Duty	105.00
	Union Light & Power Co.	6.60
	Joseph Craik, Police Duty	2.00
	F. W. Averill, Taxi	17.00
	Harry Thompson, Bulbs	2.22
4	Elmer Pease, Police Duty	70.00
	Joseph Craik, Police Duty	5.50
	New Eng. Tel. & Tel. Co.	2.63
5	Elmer Pease, Police Duty	70.00
	F. W. Averill, Taxi	5.50
6	Elmer Pease, Police Duty	70.00
	Chester Meyer, Police Duty	2.00
	Union Light & Power Co.	9.60
7	Elmer Pease, Police Duty	70.00
	Joseph Craik, Police Duty	1.50
	Chester Meyer, Police Duty	3.00
	Union Light & Power Co.	9.80
	New England Tel. & Tel. Co.	2.78
8	Elmer Pease, Police Duty	70.00
	F. W. Averill, Taxi	3.50
	New Eng. Tel. & Tel. Co.	2.68
	Mass. State Prison, Sign and Post	7.25
9	Elmer Pease, Police Duty	105.00
	Joseph Craik, Police Duty	3.50
	Roy Meyer, Police Duty	2.00

Warrant No.	Payable to	Amount
	F. W. Averill, Taxi	5.75
	Union Light & Power Co.	6.36
10	Elmer Pease, Police Duty	70.00
	Chester Meyer, Police Duty	3.00
	Joseph Craik, Police Duty	4.50
	Dept. Correction, Signs	7.25
	New Eng. Tel. & Tel. Co.	2.78
11	Elmer Pease, Police Duty	70.00
	Joseph Craik, Police Duty	3.00
	Chester Meyer, Police Duty	2.00
	Union Light & Power Co.	6.60
12	Elmer Pease, Police Duty	70.00
	Archie Walden, Police Duty	50.00
	F. W. Averill, Taxi	16.75
	New Eng. Tel. & Tel. Co.	2.63
13	Elmer Pease, Police Duty	70.00
	Chester Meyer, Police Duty	2.50
	Joseph Craik, Police Duty	5.50
	F. W. Averill, Taxi	14.25
14	Elmer Pease, Police Duty	74.00
	Harold Anderson, Police Duty	5.00
	Harry Loud, Police Duty	5.00
	George Snell, Police Duty	5.00
	Joseph Craik, Police Duty	8.50
	Roq Meyer, Police Duty	8.00
	Archie Walden, Police Duty	7.00
	Chester Meyer, Police Duty	7.00
	New Eng. Tel. & Tel. Co.	2.63
	Union Light & Power Co.	6.72
15	Elmer Pease, Police Duty	70.00
	Joseph Craik, Police Duty	36.25
	New Eng. Tel. & Tel. Co.	2.68
16	Elmer Pease, Police Duty	105.00
	Chester Meyer, Police Duty	2.00
	Clarence Avery, Police Duty	7.00
	Thompson Bros., Bulbs	2.22
	F. W. Averill, Taxi	3.50
	Union Light & Power Co.,	5.64
17	Elmer Pease, Police Duty	70.00
	Union Light & Power Co.	6.00
18	Elmer Pease, Police Duty	70.00
	F. W. Averill, Taxi	2.50

Warrant No.	Payable to	Amount
	New Eng. Tel. & Tel. Co.	2.63
19	Elmer Pease, Police Duty	70.00
	Archie Walden, Police Duty	50.00
	F. W. Averill, Taxi	7.00
20	Elmer Pease, Police Duty	70.00
	Charles Cobb, Taxi	1.00
	F. W. Averill, Taxi	2.50
	New England Tel. & Tel. Co.	2.78
	Union Light & Power Co.	5.88
21	Elmer Pease, Police Duty	109.00
	F. W. Averill, Labor on Lights	3.00
	Thompson Bros., Bulbs	2.22
	Union Light & Power Co.	6.00
21	Elmer Pease, Police Duty	70.00
	Chester Meyer, Police Duty	5.00
	J. A. Clarner, Labor on Lights	8.00
	New Eng. Tel. & Tel. Co.	2.88
22	Elmer Pease, Police Duty	70.00
	Union Light & Power Co.	6.00
23	Elmer Pease, Police Duty	70.00
	Joseph Craik, Police Duty	13.50
	Chester Meyer, Police Duty	2.00
	Clarence Avery, Police Duty	2.00
	Archie Walden, Police Duty	2.00
	F. W. Averill, Taxi	33.15
	F. W. Averill, Repairs Traffic Lights	17.00
	New Eng. Tel. & Tel. Co.	2.63
24	Elmer Pease, Police Duty	60.00
	Joseph Craik, Police Duty	.50
	F. W. Averill, Taxi	7.75
	Union Light & Power Co.	5.88
25	J. A. Clarner, Repairs Traffic Lights	7.40
		$2,387.95
	Appropriation	$2,550.00
	Expended	2,387.95
	Balance	$162.05

REPORT OF FIRE ENGINEERS

1	New Eng. Tel. & Tel. Co.	$ 2.73
	North Attleboro Gas Co.	.50

Warrant No.	Payable to	Amount
	Union Light & Power Co.	
	Charles S. Cobb	9.00
	Henry K. Barnes Co.	2.94
	Maynard Skinner	6.22
2	Thompson Bros.	10.00
	Edward H. McAfee	70
	Richard F. Barton	9.00
	New Eng. Tel. & Tel. Co.	6.00
3	North Attleboro Gas Co.	2.73
	Maynard Skinner	.50
	Plainville Coal Co.	10.00
	Charles S. Cobb	148.09
4	Union Light & Power Co.	25.28
	Maxim Motor Co.	10.20
	Arthur H. Blanchard	65.27
	Thompson Bros.	47.50
5	Charles S. Cobb	.50
	Union Light & Power Co.	154.58
	Attleboro Lumber Co.	9.00
	Schofield Hardware Co.	5.18
	Clinton E. Barton	1.33
	Plainville Pharmacy	9.68
	The Thonley Supply Co.	3.90
	Maynard Skinner	393.75
	North Attleboro Gas Co.	10.00
	New Eng. Tel. & Tel. Co.	.50
6	Clinton E. Barton	2.73
	Charles S. Cobb	3.38
	New Eng. Tel. & Tel. Co.	28.26
7	Union Light & Power Co.	3.08
	North Attleboro Gas Co.	2.80
	Maxim Motor Co.	.90
	A. R. Brais Co.	18.76
	Schofield Bros.	1.00
	Plainville Coal Co.	.57
	Maynard Skinner	50.53
	North Attleboro Gas Co.	10.00
	Norman Clark	18.03
	Thompson Bros.	3.00
	Freeman Rogers	.64
	Irvin McAfee	3.00
8	Union Light & Power Co.	3.00
		13.60

Warrant No.	Payable to	Amount
		1.08
	North Attleboro Gas Co.	4.00
	Mossberg Pressed Steel Co.	4.23
	Schofield Bros.	36.54
	Charles S. Cobb	3.20
	Henry K. Barnes Co.	10.00
	Maynard Skinner	5.00
	Wesley Burton	5.46
9	New Eng. Tel. & Tel. Co.	1.08
	North Attleboro Gas Co.	18.55
	J. M. Gillis	12.00
	George Boucher	10.68
	Henry K. Barnes Co.	4.50
	American LaFrance Co.	2.73
10	New Eng. Tel. & Tel. Co.	10.00
	Maynard Skinner	13.70
11	Union Light & Power Co.	.54
	North Attleboro Gas Co.	1.88
	Schofield Bros.	10.00
	Maynard Skinner	11.17
	Charles S. Cobb	3.90
	Clinton E. Barton	2.73
12	New Eng. Tel. & Tel. Co.	19.61
13	Charles S. Cobb	3.65
	Schofield Bros.	10.00
	Maynard Skinner	7.85
	Union Light & Power Co.	.50
	North Attleboro Gas Co.	1.80
	Plainville Pharmacy	3.03
14	New Eng. Tel. & Tel. Co.	7.00
	Combination Ladder Co.	8.23
15	Union Light & Power Co.	1.08
	North Attleboro Gas Co.	7.70
	Chas. S. Cobb	10.00
	Maynard Skinner	8.99
16	Union Light & Power Co.	.90
	North Attleboro Gas Co.	5.59
	Attleboro Lumber Co.	.50
	Frank W. Averill	10.00
	Maynard Skinner	21.50
	Charles S. Cobb	5.86
17	New Eng. Tel. & Tel. Co.	725.00
18	Fire Dept. Pay Roll	

Warrant No.	Payable to	Amount
19	Union Light & Power Co.	8.80
	North Attleboro Gas Co.	.54
	Ernest E. Munroe	4.44
	Maynard Skinner	10.00
	R. Percy Rhodes	10.00
	Christian Henrich	10.00
	Richard F. Barton	10.00
	Plainville Coal Co.	39.75
20	Charles S. Cobb	24.00
	Falk & Henrich	.40
21	Maynard Skinner	10.00
	Union Light & Power Co.	8.99
	North Attleboro Gas Co.	.50
	Thompson Bros.	2.10

Appropriation	$2,279.64
Expended	$2,285.00
	2,279.64
Balance	$ 5.36

RICHARD F. BARTON,
CHRISTIAN F. HENRICH,
RUPERT P. RHODES,
BOARD OF FIRE ENGINEERS

PARK COMMISSIONERS

1	George Snell, Work on Trees	$ 8.00
	French & Frederickson, 2 Loads Dressing	12.00
2	George Snell, Digging Out Stumps, Seeding, Rolling Lawn and Carting	38.00
3	Perry M. Cook, Contract on Park Entrance	285.00
	W. H. Riley & Sons, Plowing, etc.	22.50
	Norman P. Rogers, Paint	1.05
	Ray Thomason, Harrowing	1.00
	F. T. Westcott Co., Surveying Park Entrance	8.00
	Park St. Greenhouse, Trees for Entrance	115.00
4	Thompson Bros., Seed, Fertilizer, Broom and Rake	11.75
	R. F. Kelley, Sign	6.00

Warrant No.	Payable to	Amount
	Schofield Hardware Co., Hose, Sprinkler and Reel	19.50
	George Mullen, Labor	20.25
	Jesse Franklin, Labor	21.60
5	George Mullen, Labor	15.75
	Jesse Frankin, Labor	21.15
6	George Mullen, Labor	42.75
	Jesse Franklin, Labor	21.60
	Charles Cobb., Sharpening Lawn Mower	1.50
7	George Mullen, Labor	35.10
8	F. W. Averill, Labor and Brazing on Ladder, Pool	1.00
	George Mullen, Labor	40.95
9	George Mullen, Labor	43.20
10	George Mullen, Labor	21.60
	Norman P. Rogers, Paint, etc.	17.45
11	Perry M. Cook, On Bath House	1.40
	George Mullen, Labor	16.90
		$850.00
	Appropriation	$850.00

STREET LIGHTING

1	Union Light & Power Co.	$ 296.88
2	Union Light & Power Co.	296.88
3	Union Light & Power Co.	296.88
4	Union Light & Power Co.	296.88
5	Union Light & Power Co.	297.66
6	Union Light & Power Co.	306.56
7	Union Light & Power Co.	317.43
8	Union Light & Power Co.	361.26
9	Union Light & Power Co.	365.38
10	Union Light & Power Co.	365.38
11	Union Light & Power Co.	367.75
12	Union Light & Power Co.	367.75
		$3,936.69
	Appropriation	$4,100.00
	Expended	3,936.69
	Balance	$163.31

Warrant No.	Payable to	Amount

BOARD OF HEALTH

1	Ernest Toothill, Inspection of Animals	$ 60.00
	Ernest Toothill, Inspection of Slaughtering	30.00
2	City of Attleboro, Board and Care	80.60
3	City of Attleboro, Board and Care	146.90
4	Pondville Hospital, Board and Care	162.50
5	Mass. Agri. College, Babcock Inspection	3.00
6	Ernest Toothill, Inspection of Slaughtering	30.00
	Ernest Toothill, Inspection of Animals	60.00

Appropriation	$573.00
Expended	$1,500.00
	573.00
Balance	$927.00

MOTH DEPARTMENT

1	Pay Roll	
2	Pay Roll	$ 66.00
	Geo. H. Snell, Storage on Equipment	96.00
	F. W. Averill, Trucking	25.00
3	Pay Roll	31.00
	Geo. H. Snell, Use of Car	135.00
4	Pay Roll	37.50
	Geo. H. Snell, Use of Car	58.00
5	Pay Roll	25.00
	Geo. H. Snell, Use of Car	45.00
	Geo. H. Snell, Supplies	22.50
6	Pay Roll	6.10
	Geo. H. Snell, Use of Car	50.00
7	Geo. H. Snell, Labor and Truck	25.00
	F. W. Averill, Trucking	30.00
8	Geo. H. Snell, Labor and Truck	1.50
9	Pay Roll	49.25
	Geo. H. Snell, Truck and Spraying	27.00
10	Pay Roll	30.00
	Geo. H. Snell, Truck and Spraying	54.00
	F. W. Averill, Supplies and Labor	60.00
	Thompson Bros, Supplies	2.85
11	Geo. H. Snell, Labor and Truck	1.50
		17.50

Warrant No.	Payable to	Amount
	Geo. H. Snell, Storage on Equipment	25.00
	F. W. Averill, Gas and Oil	7.25
	Michael Onorr, Labor	4.00
		$931.95
	Appropriation	$934.76
	Expended	931.95
	Balance	$ 2.81

SOLDIERS' RELIEF

1	Cash Aid	$ 10.00
2	Cash Aid	14.00
3	Cash Aid	14.00
		$ 38.00
	Appropriation	$150.00
	Expended	38.00
	Balance	$112.00

NORFOLK COUNTY HOSPITAL

1	F. C. Cobb Treas., Apportionment	$470.86
	Appropriation	$470.86

FOREST FIRE PUMP

1	H. K. Barnes Co., Pump	$914.00
	Appropriation	$914.00

TREE WARDEN

1	Pay Roll	$105.60
	Wesley Simmons, Manure	4.00
	Attleboro Lumber Co., Tree Supports	1.58
2	Pay Roll	76.25

Warrant No.	Payable to	Amount
3	Pay Roll	45.75
4	Pay Roll	16.50
	Appropriation	$249.68
	Expended	$250.00
		249.68
	Balance	$ .32

SALARIES

1	Arthur W. Washburn, Town Clerk	$ 150.00
	Edward Osterholm, Treasurer	250.00
	Arthur L. Crowley, Chairman Selectmen	150.00
	Millard M. Rines, Selectmen	125.00
	William H. Nash, Selectman	125.00
	William E. Blanchard, Assessor	175.00
	Charles Quirk, Assessor	175.00
	Edward Pink, Clerk for Assessors	200.00
	Charles H. Peasley, School Committee	40.00
	Rufus King, School Committee	40.00
	Frank O. Patton, School Committee	40.00
	Harry B. Thompson, Chairman Water Board	50.00
	Frank V. Henrich, Water Commissioner	25.00
	Richard Berkley, Water Commissioner	25.00
	Arthur W. Washburn, Register	20.00
	Fred W. Northrup, Regoster	20.00
	Frank King, Register	20.00
	Harold Anderson, Register	20.00
	Alice Simmons, Auditor	50.00
	Frank E. Whiting, Milk Inspector	50.00
	Frank E. Whiting, Sealer of Weights & Measures	50.00
	O. P. Brown, Tax Collector	250.00
	Appropriation	$2,050.00
		$2,050.00

TOWN FOREST

1	Pay Roll, Cutting Brush	
	Thompson Bros., Supplies	$ 75.00
2	Pay Roll	6.75
		16.00

Warrant No.	Payable to	Amount
	Geo. H. Snell, Supplies	.75
3	Pay Roll	13.00
	Geo. H. Snell, Express on Trees	4.45
4	Geo. N. Snell, Cutting Brush	40.00
5	Geo. H. Snell, Cutting Brush	31.50
6	Geo. H. Snell, Cutting Brush	22.50
7	Pay Roll	69.50
	Thompson Bros., Supplies	1.75
8	Geo. H. Snell, Labor	18.80
		$300.00
	Appropriation	$300.00

LIBRARY IMPROVEMENT

1	Perry M. Cook, Carpenter Work	$ 83.70
	Plainville Coal Co., Supplies	158.31
	Lyman Parmenter, Labor and Supplies	128.17
2	Attleboro Lumber Co., Supplies	24.47
	Fred W. Northrup, Labor	21.80
3	Lyman Parmenter, Painting	83.00
		$499.45
	Appropriation	$500.00
	Expended	499.45
	Balance	$ .55

WELFARE DEPARTMENT

1	N. C. Grant, Supplies	$ 28.25
2	N. C. Grant, Supplies	27.36
	Plainville Coal Co., Fuel	8.50
	Falk & Henrich, Supplies	61.10
	F. W. Averill, Taxi	7.00
3	Falk & Henrich, Supplies	26.98
	L. K. Liggett Co., Medicine	20.00
4	Folk & Henrich, Supplies	26.69
	N. C. Grant, Supplies	51.24
5	R. J. Proal, Supplies	4.60
	Peckham's Bakery, Supplies	4.76
	Falk & Henrich, Supplies	12.11

Warrant No.	Payable to	Amount
6	Falk & Henrich, Supplies	11.03
7	N. C. Grant, Supplies	33.44
	Falk & Henrich, Supplies	13.12
	City of Boston, Hospital	56.00
8	R. J. Proal, Supplies	4.90
	Board and Care	30.00
	Falk & Henrich, Supplies	27.24
9	Board and Care	15.00
10	Falk & Henrich, Supplies	25.35
	Board and Care	15.00
	Town of North Attleboro	356.90
11	Board and Care	15.00
12	Board and Care	15.00
	N. C. Grant, Supplies	26.11
	Falk & Henrich, Supplies	25.44
13	Board and Care	15.00
	A. & P. Tea Co., Supplies	8.60
14	Board and Care	15.00
	A. & P. Tea Co., Supplies	12.04
	North Attleboro Gas Co.	2.00
	Thompson Bros., Supplies and Rent	9.19
	City of Attleboro	241.00
15	Clinton F. Davis, M. D., Medical	20.00
	F. W. Averill, Taxi	4.50
	Falk & Henrich, Supplies,	19.28
	A. & P. Tea Co., Supplies	11.92
	N. C. Grant, Supplies	9.36
	Board and Care	22.50
	Town of North Attleboro	71.75
	Leon Goelet, Rent	25.00
16	N. C. Grant, Supplies	13.42
	Falk & Henrich, Supplies	20.41
	Thompson Bros., Supplies	7.81
	A. & P. Tea Co., Supplies	8.35
	Board and Care	15.00
	L. A. Goelet, Rent	21.25
17	North Attleboro Gas Co.	2.00
	Thompson Bros., Supplies	7.36
	City of Attleboro	1,187.19
	Board and Care	15.00
	Cash Aid	6.50
18	Falk & Henrich, Supplies	26.47

Warrant No.	Payable to	Amount
	A. & P. Tea Co., Supplies	12.08
	North Attleboro Gas Co.	1.62
	Rioux Ice Co.	4.55
	Board and Care	15.00
19	L. A. Goelet, Rent	21.25
	Thompson Bros., Supplies	7.11
	A. & P. Tea Co., Supplies	18.36
	Board and Care	15.00
	Florence Foster, Rent	10.00
20	Plainville Coal Co., Fuel	15.25
	Falk & Henrich, Supplies	31.74
	N. C. Grant, Supplies	53.13
	A. & P. Tea Co., Supplies	28.63
	Louise M. Reagan, Rent	15.00
	Union Light & Power Co.	2.09
	North Attleboro Gas Co.	3.06
	L. A. Goelet, Rent	21.25
	Board and Care	22.50
21	Falk & Henrich, Supplies	24.17
	A. & P. Tea Co., Supplies	18.46
	Board and Care	15.00
22	Sturdy Memorial Hospital	21.00
	Falk & Henrich, Supplies	24.05
	Reeves Pharmacy, Medicine	12.45
	Union Lights & Power Co.	2.47
	N. C. Grant, Supplies	22.06
	North Attleboro Gas Co.	3.60
	L. A. Goelet, Rent	21.00
	A. & P. Tea Co., Supplies	12.22
	Board and Care	15.00
	Board and Care	28.00
23	A. & P. Tea Co., Supplies	23.92
	Sturdy Memorial Hospital	40.50
	N. C. Grant, Supplies	15.96
	M. T. Sayles, Milk	4.32
	Falk & Henrich, Supplies	24.47
	Board and Care	15.00
	Cash Aid	8.00
24	N. C. Grant, Supplies	9.87
	Falk & Henrich, Supplies	23.26
	L. A. Goelet, Rent	21.00
	A. & P. Tea Co., Supplies	25.56

Warrant No.	Payable to		Amount
	Nora M. Marsh, Rent		7.00
	Board and Care		11.79
	Board and Care		16.00
	Louise M. Reagan, Rent		30.00
	Clifford Crotty, Rent		16.00
	Town of North Attleboro		190.86
	Union Light & Power Co.		2.47
	Plainville Coal Co., Fuel		22.50
	M. T. Sayles, Milk		3.90
			$3,795.50
25	Old Age Assistance	$ 44.00	
26	Old Age Assistance	66.00	
27	Old Age Assistance	88.00	
28	Old Age Assistance	116.00	
29	Old Age Assistance	145.00	
30	Old Age Assistance	136.00	
31	Old Age Assistance	148.86	743.86
	Appropriation		$4,539.36
	Expended		$4,000.00
			4,539.36
	Overdraft		$539.36

PUBLIC LIBRARY

1	French & Fredrickson	$ 15.00
2	John E. Miner Co., Stove	14.90
	Schofield Hardware Co., Supplies	3.40
	Attleboro Lumber Co., Lumber	19.21
	Clinton E. Barton, Carpenter Work	17.53
	Harvey W. Gay, Wiring	14.05
	Elmer E. Pease, Librarian	13.00
	Fred W. Northrup, Clerical	10.00
	Union Light & Power Co.	2.20
3	Fred W. Northrup, Clerical	4.00
4	Elmer E. Pease, Librarian	12.00
	William H. Wise & Co., Subscriptions	12.00
	Alice Pease, Clerical	2.00
	Fred W. Northrup, Clerical	2.00
5	H. B. Cornell, Framing	13.25

Warrant No.	Payable to	Amount
	W. M. Hall & Co., Supplies	4.76
	Rhode Island News Co., Books	65.28
	Alice Pease, Clerical	3.00
	Fred W. Northrup, Clerical	11.00
	Charles Shepardson, Sawing Wood	2.00
	Union Light & Power Co.	2.20
	French & Frederickson, Trucking Wood	6.00
6	Elmer E. Pease, Librarian	13.00
	Charles Shepardson, Labor	6.50
	Fred W. Northrup, Clerical	22.00
	Jean Karr, Books	10.00
	DeWolfe Fiske Co., Books	202.37
	Charles Hunt, Cutting Wood	6.00
	Union Lights & Power Co.	2.60
7	Mayflower Furniture Shop, Furniture	12.25
	Charles Shepardson, Labor	6.00
	Fred W. Northrup, Clerical	19.00
9	Elmer E. Pease, Librarian	13.00
	Union Light & Power Co.	2.60
	Fred W. Northrup, Clerical	43.00
9	Fred W. Northrup, Clerical	19.00
10	Elmer E. Pease, Librarian	13.00
	Union Light & Power Co.	1.80
	Eagle Press, Supplies	16.75
	William H. Wise & Co., Books	4.70
	Plainville Pharmacy, Lawn Mower, etc.	9.15
11	De Wolfe, Fiske & Co., Books	67.58
	Alice Pease, Expenses to Boston	3.00
	Fred W. Northrup, Expenses to Boston	3.00
	Lyman Parmenter, Painting	7.00
12	Elmer E. Pease, Librarian	13.00
	Fred W. Northrup, Clerical	4.00
13	Fred W. Northrup, Clerical	4.00
	Union Light & Power Co.	1.71
14	Elmer E. Pease, Librarian	14.00
	Donald O'Reilly, Supplies	4.50
	Perry M. Cook, Repairs	9.25
	Union Light & Power Co.	1.42
15	Elmer E. Pease, Librarian	13.00
	Union Light & Power Co.	1.90
16	Fred W. Northrup, Labor	4.00
17	Elmer E. Pease, Librarian	12.00

Warrant No.	Payable to	Amount
18	French & Frederickson, Gravel and Stone	20.00
	Fred W. Northrup, Labor	11.00
	Union Light & Power Co.	.95
19	Elmer E. Pease, Librarian	13.00
	Union Light & Power Co.	3.04
20	Elmer Pease, Librarian	13.00
	Union Light & Power Co.	2.47
21	Elmer E. Pease, Librarian	12.00
	Union Light & Power Co.	2.47
	Fred W. Northrup, Supplies	3.86
	Fred W. Northrup, Clerical	11.00

Apropriation	$927.65
Additions	$500.00
	427.75
Expended	$927.75
	927.65
Balance	$.10

TOWN PLAT

1	Frank T. Westcott Co., Plat No. 4	$250.00
2	Frank T. Westcott Co., Plat No. 5	180.75

Appropriation	$430.75
Expended	$500.00
	430.75
Balance	$ 69.25

MEMORIAL DAY

1	American Legion	
	Appropriation	$100.00
		$100.00

Warrant No.	Payable to	Amount

CEMENT SIDEWALK

1	Frank T. Westcott Co., Establishing Grade	$ 44.55
3	Andy Germaini, Cement Construction	917.43
		$961.98
	Appropriation	$1,000.00
	Expended	961.98
	Balance	$38.02

AUDITOR'S REPORT

This is to certify that I have carefully examined the books of the Treasurer and find them correct.

I have examined the books of the Collector of Taxes for the years 1930 and 1931 and found the amounts collected and paid the Treasurer and the amount uncollected to agree with the statement of the Treasurer.

I have examined the books and compared the vouchers of the Water Department, Fire Department, School Department and Public Library and find they agree with the payments of the Treasurer.

Respectfully,

ALICE E. SIMMONS,

Town Auditor.

Plainville, Mass., February 15, 1932.

WARRANT FOR ANNUAL TOWN MEETING

COMMONWEALTH OF MASSACHUSETTS

Norfolk, ss.

Greeting:

To either of the Constables of Plainville.

In the name of the Commonwealth of Massachusetts you are hereby required to notify and warn the inhabitants of the Town of Plainville qualified to vote in Town affairs, to meet in the Town Hall, in said Plainville, on MONDAY, the SEVENTH DAY of MARCH, A. D. 1932 at nine o'clock in the forenoon, then and there to act on the following Articles, viz:

Article 1. To choose all the necessary Town Officers.

Article 2. The following to be chosen by ballot, viz: Three Selectmen, three Overseers of Public Welfare, one Treasurer, one Town Clerk, one Auditor, one Collector of Taxes, one Trustee of Public Library for three years, one Water Commissioner for three years, one member of School Committee for three years, one Assessor for three years, one Tree Warden, one Moderator for one year, one Park Commissioner for three years, and three Constables.

All officers, except the above named, are to be chosen for one year.

Polls will be open at six o'clock A. M. and may be closed by vote at two o'clock P. M.

Article 3. To consider and act on the reports of the Selectmen, Treasurer, and other Town Officers.

Article 4. To see if the Town will vote to postpone action on all Articles calling for appropriations to an adjourned meeting to be held Monday evening, March 7, 1932.

Article 5. To see if the Town will vote to accept the provisions of Chapter 81 of the General Laws and make an appropriation therefor.

Article 6. To appropriate and raise by borrowing or otherwise such sums of money as may be required to defray town charges for the financial year ending December 31, 1932, and expressly for the following purposes, to wit:

1. For the support of the Public Library.

2. For the payment of the salaries of the different Town Officers.

3. For the Selectmen's current and incidental expenses.

4. For the payment of Insurance.

5. For Welfare work.

6. For Old Age Assistance.

7. For Soldiers' Relief.

8. For Highways and Bridges, excluding Chapter 81.

9. For State and Military Aid.

10. For Memorial Day.

11. For Interest on Temporary Loans and Maturing Debt.

12. For Fire Department.

13. For Street Lights

14. For Water Department Incidental and Pumping.

15. For Sidewalks.

16. For Board of Health.

17. For Police Department including Street Patrol.

18. For Forest Fires.

19. For Tree Warden.

20. For Removal of Snow.

21. For Maturing Water Bonds.
22. For Maturing Municipal Land Loan note.
23. For Maturing High School Addition note.
24. For Maturing Fire Equipment Bonds.
25. For Town Hall.
26. For Park Commissioners.
27. For Support of Schools.
28. Town Forest Committee

Article 7. To see if the Town will vote to have the surety of the Collector of Taxes, Treasurer, Town Clerk and Secretary of the Water Commissioners bond placed with a fidelity or guarantee company, and appropriate a sum of money to pay for the same.

Article 8. To see if the Town will authorize the Treasurer, with the approval of the Selectmen, to borrow money after January 1st, 1933 in anticipation of the revenue of 1933.

Article 9. To see if the Town will vote to appropriate the sum of two hundred and fifty dollars ($250.-00) to continue the Town Plat, or do or act in any manner relative thereto.

Article 10. To see if the Town will vote to raise and appropriate the sum of $943.67, or any other sum, for the carrying on of the moth work for the current year.

Article 11. To see if the Town will vote to raise and appropriate the sum of $1,163.70 for the following overdrafts:

Current and Incidentals (Insurance)	$634.04
Welfare	539.36
	$1,173.40

Article 12. To see if the Town will vote to raise and appropriate a sum of money for a reserve fund to provide for extra-ordinary or unforseen expenses, as authorized by Section 6, Chapter 40, General Laws.

Article 13. To see if the Town will grant the use of the Town Hall at a minimum charge of five dollars ($5.00) per day to:—

1. Parent-Teacher Association, two evenings.
2. Plainville Fire Department, six evenings.
3. Alumni Association, two evenings.
4. Plainville Grange, one day and three evenings.
5. Plainville M. E. Church, one day and three evenings.
6. John Edward McNeill Post 217, ten evenings.
7. Girl Scouts, one evening.
8. Athletic Association, one evening each week during basketball season.
9. Boy Scouts, two evenings.
10. Board of Trade, two days and two evenings.

Article 14. To see if the Town will vote to appropriat the sum of $511.76 the amount apportioned to Plainville for repairs and maintenance of the Norfolk County Hospital.

Article 15. To see if the Town will vote to accept the provisions of Chapter 90 of the General Laws for the extension of Bacon Street from Washington Street to a point near the junction of Messenger and Taunton Streets and appropriate the sum of $2,000.00 for this purpose and determine how the same shall be raised.

Article 16. To see if the Town will vote to raise and appropriate a sum not to exceed Five Hundred Dollars

($500.00 to be paid to the Attleboro Hospital for the establishment and maintenance of a free bed in the Hospital for the care and treatment of persons certified by the Selectmen to be residents of the Town and unable to pay for such care and treatment; in accordance with Section 74 of Chapter 111 of the General Laws, or take any action in relation thereto, and act fully thereon.

Article 17. To see if the Town will authorize the Treasurer, with the approval of the Selectmen, to renew any or all of the revenue loans of 1932, issued for a period of less than one year, in accordance with Section 17, Chapter 44, General Laws, the same to be paid from the revenue of 1932, or take any action relative thereto.

Article 18. To see if the Town will vote to authorize the Board of Selectmen to grant to Frank P. Toner a right of way extending from Messenger Street southerly over land of the Town to the land which was conveyed to said Frank P. Toner by a vote at the annual meeting held in March 1931, or do or act in any manner relative thereto.

Article 19. To see if the Town will vote to authorize the Water Commissioners to make a written contract with the Water Commissioners of North Attleboro, for a period of not more than ten (10) years, to furnish the inhabitants of the Town of Plainville with water, or do or act in any manner relative thereto.

Article 20. (Petition) To see if Town will vote to extend the Electric Lighting System from Taunton Street in a westerly direction along Messenger Street to the North Attleboro Line and appropriate a sum of money therefor, or do or act in any manner relative thereto.

Article 21. (Petiton) To see if the Town will vote to accept and lay out Fremont Street and appropriate a

sum of money for same, or do or act in any manner relative thereto.

Article 22. To choose any committee to hear the report of any committee and act thereon.

Hereof fail not to make due returns of this Warrant with your doings thereon to the Town Clerk in conformity with the Public Statutes at or before the time of said meeting.

Given under our hand and the seal of the Town of Plainville, this Fifteenth day of February, in the year of our Lord One Thousand Nine Hundred and Thirty-two.

[Seal]

ARTHUR L. CROWLEY,
MILLARD M. RINES,
WILLIAM H. NASH,
Selectmen of Plainville.

INDEX

Town Officers
Town Clerk's Report 3
Warrant for Annual Town Meeting 1931 7
Licenses Received 7
Births 25
Marriages 26
Deaths 27
Jury List 28
In Memoriam 29
Report of School Committee 31
School Officials 32
School Committee 33
Report of School Superintendent 35
Commencement Exercises, High School 38
Graduation Exercises, Grammar School 51
Statistics 53
List of Teachers 55
Pupils Enrolled 56
Attendance Table 57
Report of Sealer of Weights and Measures 58
Fires During the Year 59
Report of Forest Warden 60
Report of Inspector of Animals 60
Report of Inspector of Slaughtering 61
Report of Milk Inspector 61
Report of Police Department 62
Report of Park Commissioners 62
Report of Board of Water Commissioners 63
Report of the Highway Department 64
Report of Tree Warden 66
Report of Moth Department 68
Report of Town Forest Committee 70
Report of Collector of Taxes 71
Report of Assessors 73
Report of Public Library 74
Treasurer's Report 76
Report of Selectmen 78
Current and Incidental 87
Town Hall 89
Chapter 90, Messenger Street 93
Highway Department 94
Police Department 94
Fire Engineers 96
Park Commissioners 98
Street Lighting 101
Board of Health 102
Moth Department 103
Soldiers' Relief 103
Norfolk County Hospital 104
Forest Fire Pump 104
Tree Warden 104
Salaries of Town Officials 104
Town Forest 105
Library Improvement 105
Welfare Department 106
Public Library 106
Town Plat 109
For Memorial Day 111
Cement Sidewalk 111
Auditor's Report 112
Warrant for Annual Town Meeting 1932 112
113

Twenty-eighth Annual Report

OF THE

Town Officers

OF

Plainville, Massachusetts

For Year ending December 31, 1932

Twenty-eighth Annual Report

OF THE

TOWN OFFICERS

OF

Plainville, Massachusetts

FOR

Year ending December 31, 1932

Chronicle Press, North Attleboro, Mass.

1933

TOWN OFFICERS

MODERATOR

William H. Nash

TOWN CLERK

Arthur W. Washburn

TOWN TREASURER

Edward E. Osterholm

SELECTMEN, BOARD OF HEALTH AND PUBLIC WELFARE

Arthur L. Crowley
William H. Nash
Millard M. Rines

ASSESSORS

William E. Blanchard	Term expires 1933
Charles J. Quirk	Term expires 1934
Edwin W. Pink	Term expires 1935

SCHOOL COMMITTEE

Charles H. Peasley	Term expires 1933
Frank O. Patton	Term expires 1934
Elmer G. Ralston	Term expires 1935

WATER COMMISSIONERS

Frank V. Henrich	Term expires 1933
Richard H. Berkley	Term expires 1934
Harry B. Thompson	Term expires 1935

TRUSTEES OF PUBLIS LIBRARY

Fred W. Northup	Term expires 1933
Millard M. Rines	Term expires 1934
Alice Pease	Term expires 1935

TAX COLLECTOR

Oliver P. Brown

PARK COMMISSIONERS

Clarence F. Telford, Term expires 1933
Meta A. Schubert Term expires 1934
Gertrude Peckham Term expires 1935

AUDITOR—One Year

Alice Simmons

CONSTABLES

Joseph S. Craik
Chester A. Meyer
Elmer C. Pease

TREE WARDEN

George H. Snell

FENCE VIEWERS AND FIELD DRIVERS

Joseph S. Craik
Chester A. Meyer
Elmer C. Pease

MEASURERS OF WOOD, BARK AND LUMBER

George B. Greenlay
Harry O. Proal
Henry I. Riley
Ernest E. Munroe

— APPOINTED BY SELECTMEN —

SUPERINTENDENT OF STREETS

Archie L. Walden

MILK INSPECTOR

Frank E. Whiting

FIRE ENGINEERS

Richard F. Barton
Christian Henrich
Rupert P. Rhodes

FIRE WARDEN

Richard F. Barton

OFFICIAL WEIGHER

Frank E. Whiting

SPECIAL POLICE

Fred W. Northup
Roy Meyer
George B. Greenlay
Archie L. Walden
George Snell
Eugene Brodeur

FIRE POLICE

Richard F. Barton
Charles J. Quirk
Joseph S. Craik

INSPECTOR OF ANIMALS AND SLAUGHTERING

Ernest Toothill

DOG OFFICER

Chester A. Meyer

MOTH INSPECTOR

George H. Snell

SEALER OF WEIGHTS AND MEASURES

Frank E. Whiting

REGISTRARS OF VOTERS

Fred W. Northup	Term expires 1933
Frank King	Term expires 1934
Harold Anderson	Term expires 1935
Arthur W. Washburn	

TOWN FOREST COMMITTEE

George H. Snell	Term expires 1933
Oswin Woodward	Term expires 1934
George B. Greenlay	Term expires 1935

— APPOINTED BY SCHOOL COMMITTEE —

SUPERINTENDENT

Laurence G. Nourse

PRINCIPAL OF HIGH SCHOOL

Harry L. Dixon

SCHOOL PHYSICIAN

Willis L. Hale

SCHOOL NURSE

Ruah M. Harris

— APPOINTED AT ANNUAL TOWN MEETING —

ADVISORY OR FINANCIAL COMMITTEE

Edward Bauman
Edgar F. Berry
Christian F. Henrich
Lee Higgins
Jacob Englebert
Arthur L. Crowley
Edward E. Osterholm

Town Clerk's Report

WARRANT FOR ANNUAL TOWN MEETING

COMMONWEALTH OF MASSACHUSETTS

Norfolk, ss.

To either of the Constables of Plainville, Greeting:

In the name of the Commonwealth of Massachusetts you are hereby required to notify and warn the inhabitants of the Town of Plainville qualified to vote in Town affairs, to meet in the Town Hall, in said Plainville, on MONDAY, the SEVENTH DAY of MARCH, A. D. 1932 at nine o'clock in the forenoon, then and there to act on the following Articles, viz:

Article 1. To choose all the necessary Town Officers.

Article 2. The following to be chosen by ballot, viz: Three Selectmen, three Overseers of Public Welfare, one Treasurer, one Town Clerk, one Auditor, one Collector of Taxes, one Trustee of Public Library for three years, one Water Commissioner for three years, one member of School Committee for three years, one Assessor for three years, one Tree Warden, one Moderator for one year, one Park Commissioner for three years, and three Constables.

All officers, except the above named, are to be chosen for one year.

Polls will be open at six o'clock A. M. and may be closed by vote at two o'clock P. M.

Article 3. To consider and act on the reports of the Selectmen, Treasurer, and other Town Officers.

Article 4. To see if the Town will vote to postpone action on all Articles calling for appropriations to an adjourned meeting to be held Monday evening, March 7, 1932.

Article 5. To see if the Town will vote to accept the provisions of Chapter 81 of the General Laws and make an appropriation therefor.

Article 6. To appropriate and raise by borrowing or otherwise such sums of money as may be required to defray town charges for the financial year ending December 31, 1932, and expressly for the following purposes, to wit:

1. For the support of the Public Library.

2. For the payment of the salaries of the different Town Officers.

3. For the Selectmen's current and incidental expenses.

4. For the payment of Insurance.

5. For Welfare work.

6. For Old Age Assistance.

7. For Soldiers' Relief.

8. For Highways and Bridges, excluding Chapter 81.

9. For State and Military Aid.

10. For Memorial Day.

11. For Interest on Temporary Loans and Maturing Debt.

12. For Fire Department.

13. For Street Lights.

14. For Water Department Incidental and Pumping.

15. For Sidewalks.

16. For Board of Health.

17. For Police Department including Street Patrol.

18. For Forest Fires.

19. For Tree Warden.

20. For Removal of Snow.

21. For Maturing Water Bonds.

22. For Maturing Municipal Land Loan note.

23. For Maturing High School Addition note.

24. For Maturing Fire Equipment Bonds.

25. For Town Hall.

26. For Park Commissioners.

27. For Support of Schools.

28. Town Forest Committee.

Article 7. To see if the Town will vote to have the surety of the Collector of Taxes, Treasurer, Town Clerk and Secretary of the Water Commissioners bond placed with a fidelity or guarantee company, and appropriate a sum of money to pay for same.

Article 8. To see if the Town will authorize the Treasurer, with the approval of the Selectmen, to borrow money after January 1st, 1933 in anticipation of the revenue of 1933.

Article 9. To see if the Town will vote to appropriate the sum of two hundred and fifty dollars ($250.-00) to continue the Town Plat, or do or act in any manner relative thereto.

Article 10. To see if the Town will vote to raise and appropriate the sum of $943.67, or any other sum, for the carrying on of the moth work for the current year.

Article 11. To see if the Town will vote to raise and appropriate the sum of $1,173.40 for the following overdrafts:

Current and Incidentals (Insurance)	$634.04
Welfare	539.36
	$1,173.40

Article 12. To see if the Town will vote to raise and appropriate a sum of money for a reserve fund to provide for extraordinary or unforeseen expenses, as authorized by Section 6, Chapter 40, General Laws.

Article 13. To see if the Town will grant the use of the Town Hall at a minimum charge of five dollars ($5.00) per day to:—

1. Parent-Teacher Association, two evenings.
2. Plainville Fire Department, six evenings.
3. Alumni Association, two evenings.
4. Plainville Grange, one day and three evenings.
5. Plainville M. E. Church, one day and three evenings.
6. John Edward McNeil Post 217, ten evenings.
7. Girl Scouts, one evening.
8. Athletic Association, one evening each week during basketball season.
9. Boy Scouts, two evenings.
10. Board of Trade, two days and two evenings.

Article 14. To see if the Town will vote to appropriate the sum of $511.76, the amount apportioned to Plainville for repairs and maintenance of the Norfolk County Hospital.

Article 15. To see if the Town will vote to accept the provisions of Chapter 90 of the General Laws for the extension of Bacon Street from Washington Street to a point near the junction of Messenger and Taunton Streets and appropriate the sum of $2,000.00 for this purpose and determine how the same shall be raised.

Article 16. To see if the Town will vote to raise and appropriate a sum not to exceed Five Hundred Dollars

($500.00) to be paid to the Attleboro Hospital for the establishment and maintenance of a free bed in the Hospital for the care and treatment of persons certified by the Selectmen to be residents of the Town and unable to pay for such care and treatment; in accordance with ection 74 of Chapter 111 of the General Laws, or take any action in relation thereto, and act fully thereon.

Article 17. To see if the Town will authorize the Treasurer, with the approval of the Selectmen, to renew any or all of the revenue loans of 1932, issued for a period of less than one year, in accordance with Section 17, Chapter 44, General Laws, the same to be paid from the revenue of 1932, or take any action relative thereto.

Article 18. To see if the Town will vote to authorize the Board of Selectmen to grant to Frank P. Toner a right of way extending from Messenger Street southerly over land of the Town to the land which was conveyed to said Frank P. Toner by a vote at the annual meeting held in March, 1931, or do or act in any manner relative thereto.

Article 19. To see if the Town will vote to authorize the Water Commissioners to make a written contract with the Water Commissioners of North Attleboro, for a period of not more than ten (10) years, to furnish the inhabitants of the Town of Planiville with water, or do or act in any manner relative thereto.

Article 20. (Petition) To see if the Town will vote to extend the Electric Lighting System from Taunton Street in a westerly direction along Messenger Street to the North Attleboro Line and appropriate a sum of money therefor, or do or act in any manner relative thereto.

Article 21. (Petition) To see if the Town will vote to accept and lay out Fremont Street and appropriate a sum of money for same, or do or act in any manner relative thereto.

Article 22. To choose any committee to hear the report of any committee and act thereon.

Hereof fail not to make due returns of this Warrant with your doings thereon to the Town Clerk in con-

formity with the Public Statutes at or before the time of said meeting.

Given under our hand and the seal of the Town of Plainville, this Fifteenth day of February, in the year of our Lord One Thousand Nine Hundred and Thirty-two.

[Seal]

ARTHUR L. CROWLEY,
MILLARD M. RINES,
WILLIAM H. NASH,
Selectmen of Plainville.

A true copy. Attest:

CHESTER A. MEYER,
Constable of the Town of Plainville.

This 23rd day of February, 1932.

OFFICER'S RETURN ON WARRANT

COMMONWEALTH OF MASSACHUSETTS

Norfolk, ss.

Plainville, Mass., February 23, 1932.

This certifies that I have posted 7 copies of the within Warrant in 7 public places in the Town of Plainville.

CHESTER A. MEYER,
Constable, Town of Plainville.

Subscribed and sworn to before me this 26th day of February, 1932.

ARTHUR W. WASHBURN,
Town Clerk.

Published in newspaper February 23, 1932.

PROCEEDINGS OF THE TWENTY-EIGHTH ANNUAL TOWN MEETING

Town Hall, Plainville, Massachusetts, March 7, 1932.

Pursuant to the foregoing Warrant the 28th Annual Town Meeting was held in the Town Hall, it being the first Monday of March, 1932.

The ballot box was inspected, found empty, and locked by Town Clerk and key turned over to police officer.

Ballot Clerks: Alice Ribero and Fred Northup.

Tellers: Dacia Anderson and Frank King.

Ballot Box: Harry Kenerson.

Police Officer: Jesse Franklin, Jr.

The above having been appointed by the Selectmen, were duly sworn to the faithful performance of their respective duties by Town Clerk.

At six o'clock A. M. the polls were declared open and voting was in order.

At nine o'clock A. M. the meeting was called to order by Town Clerk.

Owing to the absence of the Moderator, the first order of business was the election of a Moderator Pro Tem. Mr. William H. Nash's name was placed in nomination and he was duly elected Moderator Pro Tem.

On motion by Arthur L. Crowley, it was voted to dispense with the reading of the Town Warrant.

Article 1. Unanimously voted that Joseph Craik, Chester Meyer, and Elmer Pease be elected Fence Viewers and Field Drivers for the ensuing year.

Unanimously voted that Geo. B. Greenlay, Harry O. Proal, Henry I. Riley, and Ernest E. Munroe be elected Measurers of Wood, Bark, and Lumber for the ensuing year.

Article 3. Unanimously voted that the reports of the Selectmen, Treasurer and other Town Officers be accepted as printed with the exception of any error in printing.

Article 22. Mr. George Snell reported for the Committee that was appointed last year, to investigate the legality of placing the Water Department land under the Town Forest Act, that this matter had all been straightened out with the State before the Committee met.

The following Committee was appointed by the Chair to bring in names as recommendations for the Finance Committee for the ensuing year: O. P. Brown, H. A. Holt, J. Rex Shepler, Elmer Ralston, and Jacob Englebert.

Article 4. Motion by George Snell and unanimously voted that we postpone any further action on the articles in the Warrant until an adjourned meeting to be held in Town Hall at 8:00 P. M., March 7, 1932.

At 9:30 A. M. voted to adjourn until 8:00 P. M. this evening.

At 2:15 P. M. voted to close polls. 250 ballots cast and 250 names checked on voting list.

The result of the vote, viz:—

MODERATOR, One Year

William H. Nash	227
H. F. Keeney	1
Blanks	22

TOWN CLERK, One Year

Arthur W. Washburn	234
Blanks	16

TREASURER, One Year

Edward E. Osterholm	220
Blanks	30

SELECTMEN, One Year

Arthur L. Crowley	227
William H. Nash	216
Millard M. Rines	223
William Blanchard	1
Blanks	83

OVERSEERS OF PUBLIC WELFARE, One Year

Arthur L. Crowley	224
William H. Nash	215
Millard M. Rines	220
Blanks	91

SCHOOL COMMITTEE, Three Years

Elmer G. Ralston	143
Alice H. McNeill	101
Blanks	6

ASSESSOR, Three Years

Edwin W. Pink	226
Blanks	24

WATER COMMISSIONER, Three Years

Harry B. Thompson	230
Blanks	20

TRUSTEE PUBLIC LIBRARY, Three Years

Alice Pease	222
Blanks	28

TAX COLLECTOR, One Year

Oliver P. Brown	229
Blanks	21

AUDITOR, One Year

Alice Simmons	217
J. Englebert	1
Blanks	32

TREE WARDEN, One Year

George H. Snell	219
Blanks	31

CONSTABLES, One Year

Joseph S. Craik	222
Chester A. Meyer	221
Elmer Pease	218
Archie Walden	1
Blanks	88

PARK COMMISSIONER, Three Years

Gertrude Peckham	217
Edgar Berry	1
Blanks	32

TOWN HALL, 8:00 P. M.

Article 2. The Town Clerk read the results of the balloting.

Article 5. Motion by Millard Rines, and unanimously voted that the Town accept the provisions of Chapter 81 of the General Laws and raise and appropriate the sum of $4,300.00 therefor.

Article 6. Section 1. Motion by Fred Northup, and unanimously voted that the sum of $924.59 be raised and appropriated for the support of the Public Library for the current year. This amount includes the returns of dog taxes from the County amounting to $453.39 and fines paid library amounting to $21.20.

Section 2. Motion by N. C. Grant, and unanimously voted that the sum of $2,050.00 be raised and appropriated to be paid as follows: Town Clerk $150.00; Treasurer, $250.00; Tax Collector $250.00; Selectmen $125.00 each, plus $25.00 for the chairman; Assessors, $175.00 each, plus $25.00 for the clerk; School Committee, $40.00 each; Water Commissioners $25.00 each, plus $25.00 for the secretary; Registrars, $20.00 each; Auditor, $50.00; Milk Inspector, $50.00; Sealer of Weights and Measures, $50.00.

Section 3. Motion by Arthur L. Crowley, and unanimously voted that the sum of $2,100.00 be raised and appropriated for the Selectmen's Current and Incidental Expenses for the current year.

Section 4. Motion by Oliver P. Brown, and unanimously voted that the sum of $1,400.00 be raised and appropriated for the payment of Insurance for the current year.

Section 5. Motion by Millard Rines, and unimously voted that the sum of $5,000.00 be raised and appropriated for Welfare Work for the current year.

Section 6. Motion by Arthur L. Crowley, and unanimously voted that the sum of $4,000.00 be raised and appropriated for Old Age Assistance for the current year.

Section 7. Motion by Millard Rines, and unanimously voted that the sum of $500.00 be raised and appropriated for Soldiers' Relief for the current year.

Section 8. Motion by Archie L. Walden, and unanimously voted that the sum of $2,500.00 be raised and appropriated for Highways and Bridges, excluding Chapter 81, for the current year.

Section 9. No action was taken on this section of Article 6.

Section 10. Motion by Mr. Northup, and unanimously voted that the sum of $100.00 be raised and appropriated for Memorial Day Observance, same to be expended by the John Edward McNeill Post, No. 217, American Legion.

Section 11. Motion by Edward E. Osterholm, and unanimously voted that the sum of $2,500.00 be raised and appropriated for Interest on Temporary Loans and Maturing Debt.

Section 12. Motion by C. F. Henrich, and unanimously voted that the sum of $2,100.00 be raised and appropriated for the Fire Department for the current year.

Section 13. Motion made and unanimously voted that we defer action on this section of Article 6 until Article 20 has been acted upon and then motion was made by Arthur L. Crowley, and unanimously voted that the sum of $4,500.00 be raised and appropriated for Street Lights for the current year. This amount to cover Article 20.

Section 14. Motion by Harry Thompson, and unanimously voted that the sum of $4,000.00 be raised and appropriated for Water Department Incidentals and Pumping for the current year.

Section 15. Motion by Archie Walden that the sum of $200.00 be raised and appropriated for sidewalks for the current year.

An amendment was made to this motion by Harry Loud for an additional sum of $400.00 to be raised and appropriated for putting in sidewalks from Wades Hill in a Northerly direction. This to be done in order to give work to some of the unemplayed. The vote was questioned and upon a rising vote, the result was: Yes 41, No 36, in favor of $600.00 appropriation.

Section 16. Motion by Arthur L. Crowley, and unanimously voted that the sum of $1,00.00 be raised and appropriated for the Board of Health for the current year.

Section 17. Motion by Archie Walden and unanimously voted that the sum of $2,500.00 be raised and appropriated for the Police Department for the current year, this to include street patrol.

Section 18. Motion by C. F. Henrich, and unanimously voted that the sum of $250.00 be raised and appropriated for Forest Fires for the current year.

Section 19. Motion by Geo. H. Snell and unanimously voted that the sum of $250.00 be raised and appropriated for the Tree Warden for the current year.

Section 20. Motion by Archie Walden and unanimously voted that the sum of $400.00 be raised and appropriated for the removal of snow for the current year.

Section 21. Motion by Oliver P. Brown, and unanimously voted that the sum of $3,000.00 be raised and appropriated for Maturing Water Bonds.

Section 22. Motion by Frank E. Whiting and unanimously voted that the sum of $1.000.00 be raised and appropriated for Maturing Municipal Land Loan Note.

Section 23. Motion by Walter Barden, and unanimously voted that the sum of $1,000.00 be raised and appropriated for Maturing High School Addition note.

Section 24. Motion by Walter Barden, and unanimously voted that the sum of $1,000.00 be raised and appropriated for Maturing Fire Equipment Bonds.

Section 25. Motion by Arthur L. Crowley, and unanimously voted that the sum of $650.00 be raised and appropriated for the Town Hall for the current year. $500.00 for expenses and $150.00 for repairs.

Section 26. Motion by Clarence Telford, and unanimously voted that the sum of $500.00 be raised and appropriated for Park Commissioners for the current year.

Section 27. Motion by Charles H. Peasley, and unanimously voted that the sum of $26,100.00 be raised and appropriated for the Support of Schools for the current year.

Section 28. Motion by George H. Snell, and unanimously voted to take up Article 15 at this time.

Motion by Mr. Greenlay, and unanimously voted that the sum of $75.00 be raised and appropriated for the use of the Town Forest Committee for the current year.

Article 7. Motion by Edwin Pink, and unanimously voted that the Town have the Collector of Taxes, Treasurer, Town Clerk, and Secretary of the Water Commissioners bonded with a fidelity or guarantee Company, and raise and appropriate the sum of $135.00 to pay for same.

Article 8. Motion by Raymond Smith, and unanimously voted "That the Town Treasurer with the approval of the Selectmen, be and is hereby authorized to borrow money from time to time in anticipation of the revenue of the financial year beginning January 1, 1933, and to issue a note or notes therefor payable within one year and debt or debts incurred under this vote to be paid from the revenue of said financial year."

Article 9. Motion by Lyman Parmenter, and unanimously voted that this article be laid on the table.

Article 10. Motion by George H. Snell, and unanimously voted that the sum of $943.67 be raised and appropriated for the work of the Moth Department for the current year.

Article 11. Motion by Oliver P. Brown, and unanimously voted that the sum of $1,173.40 be raised and appropriated to pay the following overdrafts:

Current and Incidentals (Insurance)	$634.04
Welfare	539.36
	$1,173.40

Article 12. Motion by Arthur L. Crowley, and unanimously voted that the sum of $1,000.00 be raised and appropriated for a reserve fund to provide for extraordinary or unforeseen expenses, as authorized by Section 6, Chapter 40, General Laws.

Article 13. Motion by Francis Russell, and unanimously voted that the Town grant the use of the Town Hall at a minimum charge of $5.00 per day to the organizations as listed below:

1. Parent-Teacher Association, two evenings.
2. Plainville Fire Dept., six evenings.
3. Alumni Association, two evenings.
4. Plainville Grange, one day and three evenings.
5. Plainville M. E. Church, one day and three evenings.
6. John Edward McNeill Post, No. 217, ten evenings.
7. Girl Scouts, one evening.
8. Athletic Association, one evening each week during basketball season.
9. Boy Scouts, two evenings.
10. Board of Trade, two days and two evenings.

Article 14. Motion by Walter Barden, and unanimously voted that the sum of $511.76 be raised and appropriated for the repairs and maintenance of Norfolk County Hospital, the amount apportioned to Plainville.

Article 15. On motion by Walter Barden, it was voted that we ballot on this article and use the check list. Motion by Frank E. Whiting, that the Town accept the provisions of Chapter 90 of the General Laws for the extension of Bacon Street from Washington Street to a point near the junction of Messenger and Taunton Streets, and raise and appropriate the sum of $2,000.00 therefor. Result of the ballot, Yes 54, No 52.

Article 16. Motion by Edwin Pink and unanimously voted that the recommendation of the Finance Committee, to lay this article on the table, be accepted.

Article 17.—Motion by Francis Russell, and unanimously voted, "That the Town Treasurer, with the approval of the Selectmen, be and is hereby authorized to renew any or all of the revenue loans of 1932, issued for a period of less than one year, in accordance with Section 17, Chapter 44, General Laws, the same to be paid from the revenue of 1932."

Article 18. Motion by Walter Barden, and unanimously voted that the Town authorize the Board of Selectmen, to grant to Frank P. Toner, with the approval of the Forest Committee, a right of way extending from Messenger Street Southerly over land of the Town to the land which was conveyed to said Frank P. Toner by a vote at the annual meeting held in March, 1931.

Article 19. Motion by Harry Thompson, and unanimously voted that the Town authorize the Water Commissioners to make a written contract with the Water Commissioners of North Attleboro, for a period of not more than ten (10) years, to furnish the inhabitants of the Town of Plainville with water.

Article 20. Motion by Mr. Norris, and unanimously voted that the Town extend the Electric Lighting system from Taunton Street in a Westerly direction along Messenger Street to the North Attleboro Line. sum appropriated is included in Article 6, Section 13.

Article 21. Motion by Arthur L. Crowley, and unanimously voted that this article be postponed to some future Town Meeting.

Article 22. The Nominating Committee appointed this morning, presented the following as an Advisory or Finance Committee for the ensuing year: C. F. Henrich, Edgar Berry, Jacob Englebert, Lee Higgins, Edward Bauman. These were duly elected to serve in conjunction with the Chairman of the Board of Selectmen, and the Town Treasurer.

Voted to adjourn at 10:15 P. M.

ARTHUR W. WASHBURN,
Town Clerk.

WARRANT FOR PRESIDENTIAL PRIMARY

COMMONWEALTH OF MASSACHUSETTS

Norfolk, ss.

To either of the Constables of the Town of Plainville,

Greeting:

In the name of the Commonwealth you are hereby required to notify and warn the inhabitants of said town who are qualified to vote in Primaries to meet in Town Hall, Plainville,

TUESDAY, the TWENTY-SIXTH DAY of APRIL, 1932,

at 6 o'clock A. M., for the following purposes:

To bring in their votes to the Primary Officers for the Election of Candidates of Political Parties for the following offices:

4 Delegates At Large to the National Convention of the Republican Party.

4 Alternate Delegates At Large to the National Convention of the Republican Party.

12 Delegates At Large to the National Convention of the Democratic Party.

12 Alternate Delegates At Large to the National Convention of the Democratic Party.

2 District Delegates to the National Convention of the Republican Party 14th Congressional Dist.

2 Alternate District Delegates to the National Convention of the Republican Party 14th Congressional Dist.

2 District Delegates to the National Convention of the Democratic Party 14th Congressional Dist.

2 Alternate District Delegates to the National Convention of the Democratic Party 14th Congressional Dist.

The polls will be open from 6 A. M. to 2 P. M.

And you are directed to serve this Warrant by posting attested copies thereof seven days at least before the time of said meeting as directed by vote of the town.

Hereof fail not and make return of this warrant with your doings there on at the time and place of said meeting.

Given under our hands this eighth day of April, A. D. 1932.

[Seal]

ARTHUR L. CROWLEY,
MILLARD M. RINES,
WILLIAM H. NASH,
Selectmen of Plainville.

A true copy. Attest:

CHESTER A. MEYER,
Constable.

This 15th day of April, 1932.

OFFICER'S RETURN ON WARRANT

COMMONWEALTH OF MASSACHUSETTS

Norfolk, ss.

Plainville, Mass., April 15, 1932.

This certifies that I have posted seven copies of the within Warrant in seven public places in the Town of Plainville.

CHESTER A. MEYER,
Constable, Town of Plainville.

Subscribed and sworn to before me this 20th day of April, 1932.

ARTHUR W. WASHBURN,
Town Clerk.

PROCEEDINGS OF THE PRESIDENTIAL PRIMARY, APRIL 26, 1932

The Presidential Primary was held in the Town Hall on the above date.

The Meeting was opened by Town Clerk reading the Warrant. Polls were declared open at 6:00 A. M. and voting was in order.

Ballot Clerks: Fred Northup and Alice Ribero.

Tellers: Dacia Anderson and Frank King.

Ballot Box: Harry Loud.

The above having been appointed by the Selectmen, were duly sworn before opening of polls by Town Clerk.

The Polls were closed at 2:00 o'clock P. M., there being 15 Republican and 5 Democratic ballots cast and 20 names of voters checked as having voted.

The results of the balloting was as follows, viz:—

REPUBLICAN PARTY

Delegates at Large
(Hoover)

George F. Booth, Worcester	12
William M. Butler, Boston	13
Alvan T. Fuller, Malden	15
Mary Pratt Potter, Greenfield	14
Blanks	6

Alternate Delegates at Large
(Hoover)

Frank G. Allen, Norwood	15
Gaspar G. Bacon, Boston	13
Leverett Saltonstall, Newton	12
Louise M. Williams, Taunton	13
Blanks	7

District Delegates, Fourteenth District
(Hoover)

Robert M. Leach, Taunton	14

Carl A. Terry, Fall River	14
Blanks	2

Alternate District Delegates, Fourteenth District
(Hoover)

Maude F. Tweedy, North Attleborough	15
Horace W. Hosie, Franklin	13
Blanks	2

DEMOCRATIC PARTY

Delegates at Large, Group 1
(Pledged to Roosevelt)

James M. Curley, Boston	4
James Roosevelt, Cambridge	3
James H. Brennan, Boston	3
Thomas F. Cassidy, Cheshire	3
James T. Moriarty, Boston	3
Edward A. McLaughlin, Newton	3
Prime Robichaud, Gardner	3
Joseph Santosuosso, Boston	3
Nellie L. Sullivan, Fall River	3
Joseph J. Hurley, Boston	3
Paul H. Hines, Boston	3
Joseph H. Hanken, Revere	3
Blanks	11

Delegates at Large, Group 2
(Pledged to Smith)

David I. Walsh, Fitchburg	1
Joseph B. Ely, Westfield	1
Marcus A. Coolidge, Fitchburg	1
William J. Foley, Boston	1
William P. Connery, Jr., Lynn	1
John J. Douglass, Boston	1
John W. McCormack, Boston	1
William J. Granfield, Longmeadow	1
Mary L. Bacigalupo, Boston	1
Helen G. Rotch, Lakeville	1
Charles H. Cole, Boston	1
John F. Fitzgerald, Boston	1

Alternate Delegates at Large, Group 1
(Pledged to Roosevelt)

Helen C. Galvin, Boston	3

Dorothy Whipple Fry, Brookline	3
Edward G. Morris, Quincy	3
Mabel R. Worthy, Boston	3
Agnes H. Parker, Boston	3
Francis J. W. Ford, Boston	3
Eugene Wambaugh, Cambridge	3
Alice E. Cram, Boston	3
Arthur W. Heidke, Boston	3
Francis E. Zaletskas, Cambridge	3
Matthew P. Maney, Lawrence	3
M. Grace Barry, Malden	3
Blanks	12

Alternate Delegates at Large, Group 2
(Pledged to Smith)

William G. Thompson, Newton	1
Edward P. Barry, Boston	1
John C. Mahoney, Worcester	1
Charles H. Slowey, Lowell	1
Mary H. Ward, Boston	1
J. Henry Goguen, Leominster	1
Samuel Kalesky, Brookline	1
Charles F. Riordan, Sharon	1
J. Leo Sullivan, Peabody	1
John P. Buckley, Boston	1
Leo M. Birmingham, Boston	1
Daniel F. O'Connell, Brookline	1

District Delegates, Fourteenth District, Group 1
(Pledged to Roosevelt)

Leo H. Coughlin, Taunton	3
Timothy P. Sullivan, Fall River	3
Blanks	2

District Delegates, Fourteenth District, Group 2
(Pledged to Smith)

Dominick F. Corrigan, Fall River	1
Miles J. Neff, Fall River	1

Alternate District Delegates, Fourteenth District,

Group 1
(Pledged to Roosevelt)

Thomas Morrissey, Rockland	3
George A. Sweeney, Attleboro	3
Blanks	2

Alternate District Delegates, Fourteenth District,

Group 2
(Pledged to Smith)

John L. Campos, Somerset	1
John E. Welch, Taunton	1

Voted to adjourn at 3:30 P. M.

ARTHUR W. WASHBURN,
Town Clerk.

WARRANT FOR SPECIAL TOWN MEETING

COMMONWEALTH OF MASSACHUSETTS
Norfolk, ss.

To either of the Constables of Plainville, Greeting:

In the name of the Commonwealth of Massachuetts you are hereby required to notify and warn the inhabitants of the Town of Plainville qualified to vote in Town affairs, to meet in the Town Hall, in said Plainville, on

TUESDAY, the SEVENTEENTH DAY of MAY,
A. D. 1932

at eight o'clock P. M., then and there to act on the following Articles, viz:

Article 1. To see if the Town will vote to authorize the Town Forest Committee, with the approval of the Selectmen to lease for a period of years, a certain parcel of land, belonging to the Town of Plainville, on the easterly side of Washington Street, or do or act in any manner relative thereto.

Article 2. (Petition) To see if the Town will vote to accept Freemont Street as a town way, from West Bacon Street westerly to the property of George Stolworthy, as laid out by the Selectmen, and appropriate a sum of money sufficient to grade and build said street, or do or act in any manner relative thereto.

Hereof fail not to make due reutrns of this Warrant with your doings thereon to the Town Clerk in conformity with the Public Statutes at or before the time of said meeting.

Given under our hand and the seal of the Town of Plainville, this Tenth day of May, in the year of our Lord One Thousand Nine Hundred and Thirty-two.

[Seal]

ARTHUR L. CROWLEY,
MILLARD M. RINES,
WILLIAM H. NASH,
Selectmen of Plainville.

A true copy. Attest:

JOSEPH S. CRAIK,
Constable of the Town of Plainville.

This 16th day of May, 1932.

OFFICER'S RETURN ON WARRANT

COMMONWEALTH OF MASSACHUSETTS

Norfolk, ss.

Plainville, May 16, 1932.

This is to certify that I have posted seven copies of the within Warrant in seven public places in the Town of Plainville at least seven days before the said Town Meeting. Signed,

JOSEPH S. CRAIK,
Constable of the Town of Plainville.

Subscribed and sworn to before me this 16th day of May, 1932.

ARTHUR W. WASHBURN,
Town Clerk.

PROCEEDINGS OF SPECIAL TOWN MEETING

May 17, 1932

Pursuant to the foregoing Warrant, a Special Town Meeting was held in the Town Hall on May 17, 1932.

Meeting called to order at 8:00 P. M. by Moderator William H. Nash.

Article 1. Motion by George B. Greenlay and unanimously voted that the Town Forest Committee with the approval of the Selectmen, be authorized to lease for a period of years, a certain parcel of land, belonging to the Town of Plainville, on the Easterly side of Washington Street.

Article 2. Motion by Henry Poirier that Freemont Street be accepted as a Town Way and the sum of five hundred dollars be appropriated therefor. The vote was as follows: Yes 14, No 23.

Voted to adjourn at 8:30 P. M.

ARTHUR W. WASHBURN,

Town Clerk.

WARRANT FOR SPECIAL TOWN MEETING

COMMONWEALTH OF MASSACHUSETTS

Norfolk, ss.

To either of the Constables of Plainville, Greeting:

In the name of the Commonwealth of Massachusetts you are hereby required to notify and warn the inhabitants of the Town of Plainville, qualified to vote in Town affairs, to meet in the Town Hall, in said Plainville, on

MONDAY, the TWENTY-NINTH DAY of AUGUST, A. D. 1932

at eight o'clock P. M., then and there to act on the following Articles, viz:

Article 1. To see if the Town will vote to reduce the appropriations made at the last Annual Town Meeting for the various departments for the current year as voluntarily agreed to by the officials of these departments, as follows:—

Section 1. For the payment of Interest. Reduction $200.00

Section 2. For the Public Library. Reduction $50.00

Section 3. For Soldiers' Relief. Reduction $200.00

Section 4. For the Water Department. Reduction $300.00

Section 5. For the Fire Department. Reduction $200.00

Section 6. For the Town Hall. Reduction $50.00

Section 7. For the Board of Health. Reduction $300.00

Section 8. For Old Age Assistance. Reduction $700.00

Section 9. For Support of Schools. Reduction $650.00

Section 10. For the Police Department. Reduction $100.00

Article 2. To see if the Town will vote to appropriate the sum of $4000.00 or any other sum for continuance of the Welfare Work for the balance of the year or do or act in any manner relative thereto.

Hereof fail not, and make due return of this warrant with your doings thereon, to the Town Clerk in conformity with the Public Statutes at or before the time of said meeting.

Given under our hand and the seal of the Town of Plainville, this Nineteenth day of August, in the year of our Lord One Thousand Nine Hundred and Thirty-two.

[Seal]

ARTHUR L. CROWLEY,
MILLARD M. RINES,
WILLIAM H. NASH,
Selectmen of Plainville.

A true copy. Attest:

CHESTER A. MEYER,
Constable of the Town of Plainville.

This 19th day of August, 1932.

OFFICER'S RETURN ON WARRANT

COMMONWEALTH OF MASSACHUSETTS

Norfolk, ss.

Town of Plainville, August 19, 1932.

This is to certify that I have posted seven copies of the within Warrant in seven public places of the Town of Plainville seven days before the time of said meeting.

CHESTER A. MEYER,
Constable of the Town of Plainville.

Subscribed and sworn to before me this 19th day of August, 1932.

ARTHUR W. WASHBURN,
Town Clerk.

PROCEEDINGS OF SPECIAL TOWN MEETING

August 29, 1932

Pursuant to the foregoing Warrant, a Special Town Meeting was held in the Town Hall on August 29, 1932 at 8:00 P. M.

Meeting was called to order by Moderator William H. Nash at 8:00 P. M.

Town Clerk read the Warrant.

Article 1. Motion by Arthur L. Crowley and unanimously voted that Article 1, Section 1 to 10 inclusive, be adopted as printed in the Warrant.

Article 2. Motion by Millard M. Rines, and unanimously voted that the sum of $4,000.00 be raised and appropriated for the continuance of the Welfare Work for the balance of the year.

Voted to adjourn at 8:15 P. M.

ARTHUR W. WASHBURN,
Town Clerk.

WARRANT FOR STATE PRIMARY

THE COMMONWEALTH OF MASSACHUSETTS
Norfolk, ss.

To either of the Constables of the Town of Plainville,

Greeting:

In the name of the Commonwealth you are hereby required to notify and warn the inhabitants of said town who are qualified to vote in Primaries to meet in Town Hall,

TUESDAY, the TWENTIETH DAY of SEPTEMBER, 1932

at 6 o'clock A. M., for the following purposes:

To bring in their votes to the Primary Officers for the Nomination of Candidates of Political Parties for the following offices:

Governor for this Commonwealth.

Lieutenant Governor for this Commonwealth.

Secretary of the Commonwealth for this Commonwealth.

Treasurer and Receiver-General for this Commonwealth.

Auditor of the Commonwealth for this Commonwealth.

Attorney General for this Commonwealth.

Representative in Congress for 14th Congressional District.

Councillor for 7th Councillor District.

Senator for 4th Worcester Senatorial District.

1 Representative in General Court for 11th Norfolk Representative District.

County Commissioners for Norfolk County.

Sheriff for Norfolk County.

VACANCY—In Norfolk County, County Treasurer (to fill vacancy).

And for the Election of the following officers:

District Member of State Committee for each political party for 4th Worcester Senatorial District.

14 Members of the Republican Town Committee.

Members of the Democratic Town Committee.

2 Delegates to State Conventions of the Republican Party.

Delegates to State Conventions of the Democratic Party.

All the above candidates and officers are to be voted for upon one ballot.

The polls will be open from 6 A. M. to 4 P. M.

And you are directed to serve this warrant by posting attested copies thereof seven days at least before the time of said meeting as directed by vote of the town.

Hereof fail not and make return of this warrant with your doings thereon at the time and place of said meeting.

Given under our hands this 9th day of September, A. D. 1932.

[Seal]

ARTHUR L. CROWLEY,
MILLARD M. RINES,
WILLIIAM H. NASH,
Selectmen of Plainville.

A true copy. Attest:

CHESTER A. MEYER,
Constable.

September 10th, 1932.

OFFICER'S RETURN ON WARRANT

COMMONWEALTH OF MASSACHUSETTS

Norfolk, ss.

Plainville, Mass., September 10, 1932.

This certifies that I have posted seven copies of the within Warrant in seven public places in the Town of Plainville.

CHESTER A. MEYER,
Constable, Town of Plainville.

Subscribed and sworn to before me this 12th day of September, 1932.

ARTHUR W. WASHBURN,
Town Clerk.

PROCEEDINGS OF THE STATE PRIMARY

September 20, 1932.

The Primary Election was held in the Town Hall, Plainville, Tuesday, September 20, 1932.

Ballot Clerks: Alice Ribero and Fred Northup.

Tellers: Dacia Anderson and Frank King.

Ballot Box: Fred Sweeting.

The above were duly sworn to the faithful performance of their duties by the Town Clerk. At 5:50 A. M. the Town Clerk read the Warrant and the returns thereon and at 6:00 A. M. the polls were declared open and voting was in order.

Polls were declared closed at 4:00 P. M., 281 Ballots having been cast and the corresponding number of names checked on the voting list. Republicans 266; Democratic 15.

The results of the balloting was as follows, viz:—

REPUBLICAN PARTY

GOVERNOR

Walter E. Brownell, Boston	4
Frank A. Goodwin, Boston	110
E. Mark Sullivan, Boston	4
William Sterling Youngman, Brookline	146
Blanks	2

LIEUTENANT GOVERNOR

Gaspar G. Bacon, Boston	144
Chester I. Campbell, Quincy	96
Blanks	26

SECRETARY

Frederic W. Cook, Somerville	233
Blanks	33

TREASURER

Francis Prescott, Grafton	162
Max Ulin, Boston	66
Blanks	38

AUDITOR

Emerson Johnson Coldwell, Weymouth	83
Alonzo B. Cook, Boston	147
Blanks	36

ATTORNEY GENERAL

Joseph E. Warner, Taunton	232
Blanks	34

CONGRESSMAN

Joseph William Martin, Jr., North Attleborough	246
Blanks	20

COUNCILLOR—Seventh District

Michael J. O'Shea, Worcester	15
Winfield A. Schuster, Douglas	144
Matthew Percival Whittall, Worcester	55
Blanks	52

SENATOR—Fourth Worcester District

George W. Knowlton, Jr., Upton	65
Joseph A. Patenaude, Webster	24
Louis A. Webster, Blackstone	152
Blanks	25

REPRESENTATIVE IN GENERAL COURT
Eleventh Norfolk District

Edward S. Cook, Franklin	47
George L. Dodd, Wrentham	156
F. Irving Howe, Norfolk	18
Earle D. Sullivan, Foxborough	4
Ernest A. White, Foxborough	29
Blanks	12

COUNTY COMMISSIONERS—Norfolk

Charles M. Adams, Quincy	66
Russell T. Bates, Quincy	123
Arthur G. Chapman, Braintree	55
Edward W. Hunt, Weymouth	107
Blanks	181

SHERIFF—Norfolk

Louis K. Badger, Quincy	39
Samuel H. Capen, Dedham	201
Blanks	26

COUNTY TREASURER—Norfolk
(To fill vacancy)

Frederick A. Holbrook, Quincy	68
Ralph D. Pettingell, Dedham	148
Blanks	50

STATE COMMITTEE—Fourth Worcester District

Joseph H. Doyle, Milford	182
Blanks	84

DELEGATES TO STATE CONVENTION

Harry A. Holt	223
Arthur W. Washburn	245
Blanks	64

TOWN COMMITTEE

Harry A. Holt	215
Edward E. Bauman	218
Clarence F. Telford	218
James E. McNeill	222
George L. Smithlin	215
Arthur W. Washburn	225
Osmond E. Horton	217
Charles J. Quirk	219
Fred Sweeting	219
Hosmer F. Keeney	218
Frank V. Henrich	219
Richard H. Berkley	211
Elmer G. Ralston	228
Frank O. Patton	217
Blanks	663

DEMOCRATIC PARTY

GOVERNOR

Joseph B. Ely, Westfield	13
Blanks	2

LIEUTENANT GOVERNOR

Edward P. Barry, Boston	4
David A. Brickley, Boston	1
Raymond A. Fitzgerald, Cambridge	0
William I. Hennessey, Boston	1
Francis E. Kelly, Boston	2
John F. Malley, Newton	0
Michael C. O'Neill, Everett	0
John E. Swift, Milford	5
Blanks	2

SECRETARY

John F. Buckley, Boston	10
J. Edward Callanan, Newton	0
John W. Cussen, Boston	0
Arthur G. Flynn, Boston	0
George F. Gilbody, Boston	1
George F. Grogan, Concord	0
Edward J. Gurry, Cambridge	2
John D. O'Brien, Boston	0
Joseph Santosuosso, Boston	0

Ray H. Shattuck, Boston	1
Charles R. Sullivan, Boston	0
Henry J. Sullivan, Boston	0
Blanks	1

TREASURER

Charles F. Hurley, Cambridge	15

AUDITOR

John E. Buckley, Quincy	3
John J. Harrington, Boston	0
Francis X. Hurley, Cambridge	8
Alfred J. Moore, Boston	1
Leo A. Spillane, Boston	1
Blanks	2

ATTORNEY GENERAL

John P. Buckley, Boston	7
Harry E. Casey, Boston	0
Daniel J. Dempsey, Jr., Arlington	1
William R. Scharton, Reading	2
Harold W. Sullivan, Boston	2
Raymond E. Sullivan, Boston	2
Blanks	1

CONGRESSMAN—Fourteenth District

Wilfred L. Benoit, Fall River	1
Andrew J. McGraw, Taunton	3
Arthur E. Seagrave, Fall River	10
Blanks	1

COUNCILLOR—Seventh District

George A. Graveline, Worcester	5
Charles J. O'Connor, Worcester	7
Blanks	3

SENATOR—Fourth Worcester District

John J. Allen, Franklin	8
Edwin F. Tuttle, Bellingham	5
Blanks	2

REPRESENTATIVE IN GENERAL COURT

Eleventh Norfolk District

William S. Cruickshank, Foxborough	0
Francis S. Russell, Plainville	12
Blanks	3

COUNTY COMMISSIONERS—Norfolk

Charles A. Ashland, Quincy	9
Michael W. Comiskey, Dover	7
Joseph S. Crowley, Norwood	4
Blanks	10

SHERIFF—Norfolk

Samuel H. Capen, Dedham	4
Ernest R. Philbrick, Quincy	8
Charles F. Riordan, Sharon	3

COUNTY TREASURER—Norfolk

(To fill vacancy)

J. Porter Crosby, Brookline	6
Joseph H. DeRoma, Walpole	7
Blanks	2

STATE COMMITTEE—Fourth Worcester District

Francis E. Cassidy, Webster	12
Blanks	3

DELEGATES TO STATE CONVENTION

Francis S. Russell	3
Blanks	147

TOWN COMMITTEE

Blanks	150

ARTHUR W. WASHBURN,
Town Clerk.

WARRANT FOR STATE ELECTION

COMMONWEALTH OF MASSACHUSETTS

Norfolk, ss.

To either of the Constables of the Town of Plainville,

Greeting:

In the name of the Commonwealth of Massachusetts, you are hereby directed to notify and warn the legal voters of the Town of Plainville to meet in Town Hall, in said Plainville, on

TUESDAY, NOVEMBER 8, 1932

at 6:00 o'clock A. M., it being the Tuesday after the first Monday in said month, then and there to give in their votes for the following offices:

For Electors of President and Vice President for this Commonwealth.

For a Governor for this Commonwealth.

For a Lieutenant Governor for this Commonwealth.

For a Secretary for this Commonwealth.

For a Treasurer for this Commonwealth.

For an Auditor for this Commonwealth.

For an Attorney General for this Commonwealth.

For a Representative in Congress for the 14th Congressional District.

For a Councillor for the 7th Councillor District.

For a Senator for the 4th Worcester Senatorial District.

For a Representative in General Court for the 11th Norfolk Representative District.

For Two County Commissioners for Norfolk County.

For County Treasurer (to fill vacancy) for Norfolk County.

For a Sheriff for Norfolk County.

And also to vote "yes" or "no" to the following referendum questions:

Question No. 1. Shall the proposed law which provides for the establishment of a Board of Examination and Registration to regulate the Practice of Chiropractic, be approved?

Question No. 2. Shall the proposed law which provides for an additional method of nominating candidates for nomination, at the State Primaries in September, by members of political parties, for those offices to be filled by all the voters of the Commonwealth at a State Election, be approved?

Question No. 3. Is it desirable that the proposed amendment to the Constitution of the United States, whereby, the terms of the President and Vice President shall end at noon on the 20th day of January, and the terms of Senators and Representatives at noon on the 3rd day of January, of the years in which such terms would have ended if this article had not been ratified; and the terms of their successors shall then begin, be ratified by the General Court?

The polls will be open at six o'clock in the forenoon and may close at six o'clock in the afternoon.

And you are directed to serve this warrant by posting attested copies thereof seven days at least before the time of said meeting as directed by vote of the town.

Hereof fail not, and make due return of this warrant with your doings thereon at the time and place of said meeting.

Given under our hands this twenty-sixth day of October, in the year one thousand nine hundred and thirty-two.

[Seal]

ARTHUR L. CROWLEY,
MILLARD M. RINES,
WILLIAM H. NASH,
Selectmen of Plainville.

A true copy. Attest:

CHESTER A. MEYER,
Constable of Plainville.

This 29th day of October, 1932.

OFFICER'S RETURN ON WARRANT

COMMONWEALTH OF MASSACHUSETTS

Norfolk, ss.

Town of Plainville, October 29, 1932.

This is to certify that I have posted seven copies of the within Warrant in seven public places of the Town of Plainville seven days before the time of said meeting.

CHESTER A. MEYER,

Constable of the Town of Plainville.

Subscribed and sworn to before me this 1st day of November, 1932.

ARTHUR W. WASHBURN,

Town Clerk.

PROCEEDINGS OF THE STATE ELECTION

The State Election was held in the Town Hall, Plainville, Tuesday, November 8, 1932. Town Clerk read the Warrant and returns thereon.

Ballot Clerks: Fred Northup and Alice Ribero.

Tellers: Frank King and Dacia Anderson.

Ballot Box: John Kenerson.

Police Officer: George Mullen.

The above named having been duly sworn to the faithful performance of their respective duties the polls were declared open.

The polls were declared closed at 7:15 P. M. by unanimous vote of the Election Officials.

Total number of ballots cast were 715 including 13 absentee ballots. The ballot box and voting lists were

checked and the result was 715. The result of the balloting was as follows, viz:—

ELECTORS OF PRESIDENT AND VICE PRESIDENT

Foster and Ford—Communist Party	5
Hoover and Curtis—Republican	563
Reynolds and Aiken—Socialist Labor	3
Roosevelt and Garner—Democratic	125
Thomas and Maurer—Socialist Party	11
Upshaw and Regan—Prohibition Party	0
Blanks	8

GOVERNOR

John J. Ballam—Communist Party	7
Joseph B. Ely—Democratic	142
Alfred Baker Lewis—Socialist Party	12
Charles S. Oram—Socialist Labor	2
William Sterling Youngman—Republican	523
Blanks	29

LIEUTENANT GOVERNOR

Gaspar G. Bacon—Republican	533
Morris I. Becker—Socialist Labor	14
James W. Dawson—Communist Party	5
Walter S. Hutchins—Socialist Party	9
John E. Swift—Democratic	120
Blanks	34

SECRETARY

John F. Buckley—Democratic	112
Frederic W. Cook—Republican	552
Albert S. Coolidge—Socialist Party	9
Max Lerner—Communist Party	5
Albert L. Waterman—Socialist Labor	3
Blanks	34

TREASURER

Domenico A. DiGirolamo—Socialist Labor	2
Eva Hoffman—Communist Party	8
Charles F. Hurley—Democratic	128

Francis Prescott—Republican 533
Glen Trimble—Socialist Party 9
Blanks 35

AUDITOR

Jule Babbitt—Communist Party 4
Daniel T. Blessington—Socialist Labor 8
Alonzo B. Cook—Republican 515
David A. Eisenberg—Socialist Party 9
Francis X. Hurley—Democratic 130
Blanks 49

ATTORNEY GENERAL

John P. Buckley—Democratic 103
Maria C. Correia—Communist Party 7
Fred E. Oelcher—Socialist Labor 4
George E. Roewer—Socialist Party 9
William R. Scharton—Independent 2
Joseph E. Warner—Republican 550
Blanks 40

CONGRESSMAN—Fourteenth District

Joseph William Martin, Jr.—Republican 609
Andrew J. McGraw—Democratic 69
Blanks 37

COUNCILLOR—Seventh District

Charles J. O'Connor—Democratic 108
Winfield A. Schuster—Republican 532
Blanks 75

SENATOR—Fourth Worcester District

John J. Allen—Democratic 104
George W. Knowlton, Jr.—Republican 536
Blanks 75

REPRESENTATIVE IN GENERAL COURT

Eleventh Norfolk District

George L. Dodd—Republican 451
Francis S. Russell—Democratic 219
Blanks 45

COUNTY COMMISSIONERS—Norfolk County

Charles A. Ashland—Democratic	80
Russell T. Bates—Republican	458
Joseph S. Crowley—Democratic	84
Edward W. Hunt—Republican	386
Blanks	422

SHERIFF—Norfolk County

Samuel H. Capen—Democratic, Republican	568
Blanks	147

COUNTY TREASURER—Norfolk County

(To fill Vacancy)

J. Porter Crosby—Democratic	106
Ralph D. Pettingell— Republican	540
Blanks	69

QUESTION NO. 1.

LAW PROPOSED BY INITIATIVE PETITION

Shall the proposed law which defines and legalizes the practice of chiropractics; establishes a board of registration of chiropractors and defines the number, mode of appointment, tenure, qualification and compensation of its members, and its powers and duties; provides for the preliminary qualifications, examination, certification, original registration and annual license of chiropractors and regulation of their practice, and defines the mode, subjects of and fees for examination, the mode of practice and penalties; and other matters related thereto, which are chiefly as follows:

That chiropractic be "the science or practice of locating and adjusting by hand the malpositions of the articulations of the human spine."

That any person, with one preceding year's residence in this Commonwealth and with degree from a qualified chiropractic school received at least one year prior to the date when this law takes effect, may, within ninety days after such date, be certified by the board at its discretion without examination.

That otherwise no persons, except a member of the board of registration, shall practice chiropractic unless, being over twenty-one years of age, of good moral character and graduated from a reputable chiropractic school after personally attending courses of at least twenty-two hundred sixty-minute daylight hours given to persons qualified to graduate from a public high school, he shall qualify by examination, pay a fee of twenty-five dollars and be registered and certified; except that any person licensed in another State maintaining standards equal to those of this Commonwealth may be registered without examination.

That the examination be scientific and practical in character, in subjects including anatomy, physiology, symptomatology, hygiene, sanitation, chemistry, histology, pathology, chiropractic analysis, and the principles and practice of chiropractic.

That the board may, after hearing, revoke a certificate for cause.

That the board shall make an annual report and shall keep public records of its proceedings and of the names of persons examined or registered by it and of the names and addresses of all registered chiropractors, who shall pay an annual license fee, promptly notify the board of any change in address and furnish such other information as the board may require.

That the board consist of three members, residents of the Commonwealth for three years, graduates of a chartered chiropractic school having power to confer degrees in chiropractic, to be appointed by the governor, with the advice and consent of the council, for a term of three years.

That the board have authority to administer oaths, summon witnesses and take testimony and adopt reasonable rules and regulations pertaining to their duties, and that they pay into the state treasury fees received by them, and that they receive compensation and reimbursement for expenses in such amounts as may be annually appropriated therefor not exceeding the amount of such fees.

Penalties are provided for practicing chiropractic without holding a certificate or for using the words "Chiropractic Practitioner", the letters "D.C.", or any title or letters indicating engagement in such practice, or for buying, selling or fraudulently obtaining any diploma or record of registration.

It is further provided that the present law relating to the registration of physicians and surgeons and providing penalties for the unauthorized practice of medicine shall not be held to discriminate against registered chiropractors; but no chiropractor, unless registered as a physician or surgeon, may practice obstetrics, or administer drugs, or perform surgical operations by the use of instruments, or hold himself out as and for other than a chiropractor, **which was disapproved in the House of Representatives by a vote of 150 in the affirmative and 151 in the negative and in the Senate by a vote of 13 in the affirmative and 21 in the negative,** be approved?

Yes	181
No	187
Blanks	347

QUESTION NO. 2.

LAW PROPOSED BY INITIATIVE PETITION

Shall the proposed law which provides for an additional method of nominating candidates for nomination, at the state primaries in September, by members of political parties, for those offices to be filled by all the voters of the Commonwealth at a state election.

It provides that the state conventions of the political parties, in each state election year, shall be held before and not after the state primaries, as now, namely, not later than June 15. In order to elect delegates to such party conventions, party primaries are established to be held on the last Tuesday in April. Among other things, these state conventions may endorse candidates for offices to the filled by all the voters and to be voted upon at the state primaries. Such endorsement places a candidate in nomination, at such state primaries, without the necessity of filing nomination papers. The name

of the endorsed candidate is to be placed first on the ballot and against his name is to be placed the words "Endorsed by (the name of political party) convention" in addition to the eight-word statement now authorized by law. Candidates endorsed by a party convention may accept said endorsement within ten days, and having so accepted may not withdraw.

It also provides for the election of district members of state committees and members of ward and town committees at the proposed party primaries in April, as well as delegates to the state party conventions, instead of at the state primaries in September, as now.

It also provides for the election of delegates to national conventions (to nominate candidates for President) at the proposed party primaries instead of at the primaries, now specially held for that purpose, and which existing law requires to be held on the last Tuesday in April (the same day proposed for the proposed party primaries).

It also provides for certain other new provisions of law and certain changes in existing laws, relating to holding state conventions and party primaries, the number and election of delegates to state conventions, the number of members at large of a state committee, and other matters, which in more detail chiefly are as follows:

State conventions are to be composed solely of delegates elected at the party primaries, and the number is to be one from each ward and town and one additional for every fifteen hundred votes or major fraction thereof above the first fifteen hundred votes cast at the preceding state election in such ward or town for the political party candidate for Governor, instead of a number now fixed by the state committee of each party (not less than one from each ward or town) and certain members designated by existing law.

The time, for notice to the State Secretary by aldermen or selectmen of their determination to hold primaries by wards, precincts or groups of precincts, to be March 1, instead of August 1, as now.

The names of candidates for election for delegates to a state convention and for district members of a state commilttee to be arranged individually by alphabet instead of in groups arranged by lot, as now.

Vacancies in the office of delegate to a state or national convention not to be filled except in case of a tie vote, and then by delegates from the same district, within ten days, and if no other delegate or if not so filled, then by a state committee, rather than solely by the remaining members of the delegation; and statement of filling of such vacancy to be filed with the State Secretary.

Seating of delegates at state conventions to be in groups by senatorial districts, and order of business at said conventions defined.

Voting on candidates, by a convention, to be by roll call, if more than one candidate for the office, or by groups of delegates unless any member of such group objects.

The number of members at large of a state committee of a political party to be fixed by the state convention of a party instead of by the state committee, as now.

The existing provisions as to preparation and filing of nomination papers, objections to nominations, preparation, number, substance, arrangement and form of ballots, hours during which polls shall be open, opening of ballot boxes, canvass and return of votes, return and certification of votes, now applicable to state primaries to be applicable to the proposed party primaries.

The power of a state committee to fix the number of district delegates to a national convention to be continued, but the date, of giving notice to the State Secretary, of such fixation to be March 1 instead of on or before the third Wednesday in March, as now.

The power of city and town committees to fix the number of members of ward and town committees to be continued, but the date, of giving notice to the State Secretary, of such fixation to be March 1 instead of

August 1, as now, **which was approved in the Senate by a vote of 21 in the affirmative and 17 in the negative and was disapproved in the House of Representatives by a vote of 62 in the affirmative and 138 in the negative,** be approved?

Yes	200
No	116
Blanks	399

QUESTION NO. 3.
PROPOSED AMENDMENT TO THE CONSTITUTION OF THE UNITED STATES

Is it desirable that the proposed amendment to the Constitution of the United States,—

"ARTICLE—

"SECTION 1. The terms of the President and Vice President shall end at noon on the 20th day of January, and the terms of Senators and Representatives at noon on the 3d day of January, for the years in which such terms would have ended if this article had not been ratified; and the terms of their successors shall then begin.

"SEC. 2. The Congress shall assemble at least once in every year, and such meeting shall begin at noon on the 3d day of January, unless they shall by law appoint a different day.

"SEC. 3. If, at the time fixed for the beginning of the term of the President, the President elect shall have died, the Vice President elect shall become President. If a President shall not have been chosen before the tim fixed for the beginning of his term, or if the President elect shall have failed to qualify, then the Vice President elect shall act as President until a President shall have qualified; and the Congress may by law provide for the case wherein neither a President elect nor a Vice President elect shall have qualified, declaring who shall then act as President, or the manner in which one

who is to act shall be selected, and such person shall act accordingly until a President or Vice President shall have qualified.

"SEC. 4. The Congress may by law provide for the case of the death of any of the persons from whom the House of Representatives may choose a President whenever the right of choice shall have devolved upon them, and for the case of the death of any of the persons from whom the Senate may choose a Vice President whenever the right of choice shall have devolved upon them.

"SEC. 5. Sections 1 and 2 shall take effect on the 15th day of October following the ratification of this article.

"SEC. 6. This artcile shall be inoperative unless it shall have been ratified as an amendment to the Constitution by the legislatures of three-fourths of the several States within seven years from the date of its submission,"—be ratified by the General Court?

Yes	312
No	59
Blanks	344

ARTHUR W. WASHBURN,
Town Clerk.

MEETING OF THE TOWN CLERKS OF THE ELEVENTH NORFOLK DISTRICT

A record of the doings of the Clerks of the 11th Norfolk Representative District of the Towns of Foxboro, Franklin, Norolk, Plainville and Wrentham.

On the 18th of November, 1932, the Clerks of the Towns above mentioned met in the Selectmen's Rooms at Franklin and examined and composed transcripts of the record of votes cast on the 8th days of November in said Towns, for Representative in the General Court for the 11th Norfolk Representative District in said County and did ascertain that George L. Dodd was duly elected and issued certificates of his election, one of which was sent to the Secretary of the Commonwealth, at Boston and one was delivered to a constable of the Town of Wrentham to be served on said George L. Dodd.

Tabulation of Votes

	Francis S. Russell	George L. Dodd	Blanks	Total
Franklin	1289	1211	249	2749
Norfolk	149	334	46	529
Foxboro	547	1299	110	1956
Plainville	219	451	45	715
Wrentham	214	684	46	944
Totals	2418	3979	496	6893

Witness our hands at Franklin, this 18th day of November, 1932,

Michael J. Costello, Town Clerk of Franklin.
George F. Campbell, Town Clerk of Norfolk.
John W. Richardson, Town Clerk of Foxboro.
Arthur W. Washburn, Town Clerk of Plainville.
Franklin A. Dunlop, Town Clerk of Wrentham.

ARTHUR W. WASHBURN,
Town Clerk.

RECOUNT OF VOTES DECEMBER 6, 1932

The Board of Registrars of Voters met on the above date to hold recount of votes cast at the State Election Nov. 8, 1932 for the office of Lieutenant Governor and Secretary of the Commonwealth. The following named appeared, their power of attorneys were examined and they were granted the privilege of representing the following candidates:

Democratic Party

John E. Swift represented by Francis S. Russell.
John F. Buckley represented by Charles E. Russell.

Republican Party

Gaspar G. Bacon represented by Arthur W. Washburn and Harry A. Holt.

Frederick W. Cook represented by Harry A. Holt and Frank King.

The result of the recount, viz:

Lieutenant Governor

	Original Count	Recount	Gain or Loss
Gaspar G. Bacon	533	532	minus 1
Morris I. Becker	14	8	minus 6
James M. Dawson	5	5	
Walter S. Hutchins	9	9	
John E. Swift	120	127	plus 7
Blanks	34	34	

Secretary of Commonwealth

	Original Count	Recount	Gain or Loss
John F. Buckley	112	109	minus 3
Frederic W. Cook	552	554	plus 2
Albert S. Coolidge	9	10	plus 1

Max Lerner	5	5
Albert L. Waterman	3	3
Blanks	34	34

ARTHUR W. WASHBURN,
Clerk, Board of Registrars.

A true copy. Attest:

ARTHUR W. WASHBURN,
Town Clerk.

ASSISTANT TOWN CLERK

Plainville, Mass., Dec. 31, 1932.

To charles S. Cobb of said Plainville,

Sir:

By virtue of the authority in me vested, I do hereby appoint you Assistant Town Clerk of said Plainville with all powers, duties and authority appertaining to said office with full power of revocation.

ARTHUR W. WASHBURN,
Town Clerk.

Plainville, Mass., Dec. 31, 1932.

I do hereby solemnly swear to faithfully and honestly perform the duties of Assistant Town Clerk of the Town of Plainville so help me God.

CHARLES S. COBB.

Subscribed and sworn to before me this 31st day of December, 1932.

ARTHUR W. WASHBURN,
Town Clerk.

A true copy. Attest:

ARTHUR W. WASHBURN,
Town Clerk.

LICENSES RECEIVED BY TOWN CLERK FOR YEAR 1932

Number of dogs licensed, 213		$555.00	
1 Breeder's license		25.00	
		$580.00	
Less fees		42.80	
		$537.20	
Amount turned over to County Treasurer			$522.80
Amount turned over to Town Treasurer			$14.40
14 Common Victuallers	@ $3.00 each	$42.00	
2 Inn Holders	@ $5.00 each	10.00	
1 Lubricating Oil	@ $1.00 each	1.00	
1 Auctioneers	@ $2.00 each	2.00	
1 Pool and Billiards	@ $5.00 each	5.00	
17 Lord's Day	@ $3.00 each	51.00	
13 Gasoline	@ $1.00 each	13.00	
1 Motor Vehicle Junk	@ $15.00 each	15.00	
Amount turned over to Town Treasurer			$139.00

ARTHUR W. WASHBURN,
Town Clerk.

BIRTHS RECORDED IN PLAINVILLE DURING 1932

Date	Name	Parents
July 31, 1926	Frank Walter Etter, Jr.	Frank W.—Beatrice E.
Oct. 28, 1927	Therese Eva Mailly	Raoul—Yvonne P.
Jan. 1, 1931	Frank Joseph Voyer, Jr.	Frank J.—Josephine A.
Jan. 13, 1931	Donald William Zilch	Victor J.—Margaret P.
Jan. 18, 1931	Gordon Roy Anderson	Chester A.—Alice J.
Mar. 8, 1931	Alfred Ramon Felber	William—Juliette D.
June 29, 1931	Paul Ernest LeBlanc	Emile—Marie O.
July 24, 1931	Marion Beulah Simmons	Wesley S.—Alice E.
Dec. 13, 1931	Mary Jane Celie Labonte	Louis P.—Laura L.
Dec. 15, 1931	Barbara Anne Johnson	Harold N.—Margaret B.
Dec. 16, 1931	William Henry Alson	Arthur—Madeline S.
Dec. 19, 1931	Lester Carley Henrich	Frank V.—Avis H.
Dec. 30, 1931	Stillborn	
Jan. 26, 1932	Marie Estelle Suprenant	Philip—Ethel T.
Feb. 15, 1932	Elizabeth Jensen	Lloyd A.—Elsie M.
Mar. 18, 1932	Anna Josephine Saluas	Charles B.—Alice M.

Apr. 16, 1932—Charles Leach Monroe
Charles—Emily R.

June 16, 1932—Bruce William Foote (1)
Walter W.—Lillian M.

June 16, 1932—Ivan Walter Foote (2)
Walter W.—Lillian M.

Sept. 3, 1932—William Mason Whiting
Kempton A.—Beatrice A.

Nov. 3, 1932—Victoria Janet Heath
Harold E.—Sarah A.

Nov. 14, 1932—Donna Ann McNeill
Donald B.—Mary A.

Dec. 10, 1932—Henry James Felber
William—Juliette D.

A true copy. Attest:

ARTHUR W. WASHBURN,
Town Clerk.

MARRIAGES RECORDED IN PLAINVILLE DURING 1932

Date	Name	Married by
Dec. 1, 1928	Arthur Alson, Pawtucket, R. I. Madeline Stierli, Plainville	Rev. John Rex Shepler
Jan. 22, 1932	Emile LeBlanc, Plainville Evelyn Plante, North Attleboro	Rev. Alfred Bonneau
Jan. 26, 1932	Romeo Gauthier, East Prov., R. I. Melvina Beauchaime, Plainville	Rev. Walter Mitchell
Apr. 10, 1932	Harvey C. Morse, Plainville Mildred L. Breen, Plainville	Rev. Geo. M. Bailey
Apr. 15, 1932	Herbert R. Snell, Plainville Valoree F. Young, Foxboro	Rev. Frank Alexander
Apr. 30, 1932	Louis C. Roberts, Attleboro Irene B. Roberts, North Attleboro	Rev. Henry G. Budd, Jr.
May 7, 1932	Frank Lanovy, Plainville Anna Zelenski, Woonsocket, R. I.	Rev. Vladimir Kaskiro
June 11, 1932	Paul D. Gorman, Brockton Marguerite E. Varnum, Brockton	Rev. Laurence Somers
Aug. 23, 1932	Ernest R. Paulus, Plainville Rita Carpenter, Allston	Rev. P. J. McDonough
Oct. 5, 1932	Garland N. Robbins, E. Prov., R. I. Bertha G. Hawksley, E. Prov., R. I.	Rev. Henry G. Budd, Jr.
Nov. 24, 1932	William D. Morgan, Plainville Ruth L. Haynes, North Attleboro	Rev. Will. B. Fowler
Nov. 24, 1932	Stanley G. Rogala, Plainville Ida Violet Stebenne, Central Falls, R. I.	Rev. E. St. Godard

A true copy. Attest:

ARTHUR W. WASHBURN,
Town Clerk.

DEATHS RECORDED IN PLAINVILLE DURING 1932

DATE	NAME	Yr.	Mo.	Da.	CAUSE OF DEATH
Aug. 1928	Anson Bradford Brown	71			Presumably suicide by poisoning
Dec. 30, 1931	Stillborn				
Jan. 5, 1932	Frank Adelbert Maxcy	75	10	9	Broncho Pneumonia
Jan. 9, 1932	Ada L. Graham	58	1	9	Chr. Brights Disease
Feb. 5, 1932	Freda Gertrude Hemmingsen	55	1	13	Hemiplegia
Feb. 27, 1932	Marie Estelle Surprenant		1	1	Malnutrition
Mar. 8, 1932	Rachael Elizabeth Simmons	71			Arterio scerlosis
Mar. 27, 1932	Ida Belle Guild	62	10	2	Pernicious Anemia
Apr. 11, 1932	Charles Wilhelm	79			Chr. Myocarditis
May 4, 1932	Alice Minerva Whiting	72	11	16	Valvular Heart Disease
May 29, 1932	Wright Sargent	63	7	11	Pulmonary embolism following gun shot wound of leg
June 8, 1932	Sadie E. Keeney	73	7	21	Chr. Cholecystitis
July 2, 1932	William Gilmor Washburn	81	1	6	Pernicious Anemia
July 28, 1932	James Harris Christie	90	8	18	Arterio scerlosis
Aug. 11, 1932	Margaret Ann Shattuck	62	5	14	Hypertrophy of the Liver
Aug. 15, 1932	George S. Tuttle	69	11	2	Hemorrhage of Throat
Sept. 12, 1932	William Henry Greenhalgh	85	6	27	Carcinoma of Stomach
Sept. 29, 1932	Elvalino Fountain	75	1	20	Coronary Sclerosis
Oct. 3, 1932	William Mason Whiting			30	Asthenia
Oct. 22, 1932	Alphonsine Lemieux	54	6		Dyphnoe
Oct. 28, 1932	Rosaline Poirier	77			Arterio Scerlosis
Oct. 27, 1932	Edmund D. Horton	86		2	Coronary Sclerosis
Nov. 15, 1932	John Fred Thompson	74	7	2	Carcinoma of Bladder

A true copy. Attest: ARTHUR W. WASHBURN, Town Clerk.

JURY LIST

Town of Plainville, Massachusetts — 1932 - 1933

Name	Address	Occupation
Anderson, Chester A.,	South St.	Machinist
Averill, Frank W.,	South St.	Merchant
Barney, Frank E.,	Spring St.	Jeweler
Bennett, Philip A.,	Broad St.	Jeweler
Bird, Elijah H.,	South St.	Jeweler
Blanchard, William E.,	Walnut St.	Jeweler
Dodge, John W.,	Warren St.	Jeweler
Franklin, Jesse W.,	Broad St.	Chauffeur
Holt, Harry A.,	Spring St.	Retired
Loud, Harry W.,	Pleasant St.	Watchman
McKeil, Byram H.,	Spring St.	Truck Driver
McNeill, James E.,	Bacon Square	Laundryman
Nash, William H.,	Spring St.	Engraver
Rines, Millard M.,	South St.	Farmer
Washburn, Arthur W.,	George St.	Farmer

ARTHUR W. WASHBURN,
Town Clerk.

REPORT OF AN AUDIT OF THE ACCOUNTS OF THE TOWN OF PLAINVILLE

For the Period From

January 1, 1931, to September 7, 1932

Made in Accordance with the Provisions of
Chapter 44, General Laws

THE COMMONWELATH OF MASSACHUSETTS
Department of Corporations and Taxation
Division of Accounts
State House, Boston

November 7, 1932.

To the Board of Selectmen
Mr. Arthur L. Crowley, Chairman
Plainville, Massachusetts

Gentlemen:

I submit herewith my report of an audit of the books and accounts of the Town of Plainville for the period from January 1, 1931, to September 7, 1932, made in accordance with the provisions of Chapter 44 of the General Laws. This is in the form of a report made to me by Mr. Edward H. Fenton, Chief Accountant of this Division,

Very truly yours,
THEODORE N. WADDELL,
Director of Accounts.

Mr. Theodore N. Waddell
Director of Accounts
Department of Corporations and Taxation
State House, Boston.

Sir:

In accordance with your instructions, I have made an audit of the books and accounts of the Town of Plain-

ville for the period from January 1, 1931, to September 7, 1932, and report thereon as follows:

The records of the financial transactions of the several departments receiving or disbursing money for the town were examined, checked, and verified by a comparison with the reports and the records of the accounting officer.

The books and accounts of the accounting officer were examined. The ledger was analyzed, the appropriation accounts being checked to the town meeting records of appropriations voted. The necessary adjusting entries were made, a trial balance was taken off, proving the accounts to be in balance, and a balance sheet, showing the financial condition of the town on September 7, 1932, was prepared and is appended to this report.

The books and accounts of the town treasurer were examined and checked. The cash book was footed and proved, and the recorded receipts were analyzed and compared with the accounting officer's ledger and with the records of the departments making payments to the treasurer. The payments were compared with the selectmen's warrants authorizing the disbursement of town funds.

The payments of debt and interest were verified by a comparison with the cancelled notes, coupons, and checks on file.

The savings bank book representing the investment of the School Fund was examined and the income proved.

The treasurer's cash balance was proved by a reconciliation of a statement furnished by the bank deposit and by a count of the cash on hand in the treasurer's office.

The books and accounts of the tax collector were examined and checked. The commitments were proved, the payments to the treasurer were checked to the treasures's and the accounting officer's books, the abatements were compared with the assessors' records of abatements granted, and the outstanding accounts were listed and compared with the ledger accounts.

Further verification of the outstanding taxes was made by sending notices to a number of persons whose names appeared on the books as owing money to the town, and from the replies received, it appears that the accounts, as listed, are correct.

The assessors should promptly notify the tax collector and the accounting officers of all abatements granted, as required by Sections 60 and 23-B, Chapter 59, General Laws.

The records of licenses issued by the selectmen and the town clerk were examined and checked, and the payments to the State, the county, and the town were verified.

The records of the sealer of weights and measures were examined and checked, and the payments to the treasurer were vrified. Attention is called to Section 34, Chapter 98, General Laws, which requires monthly payments to the town treasurer of all fees collected by the sealer of weights and measures.

The surety bonds of the town clerk, treasurer, and tax collector were examined and found to be in proper form. The bond of the water clerk for the year 1932 was not on file although the premium thereon had been paid.

Appended to this report, in addition to the balance sheet, are tables showing a reconciliation of the treasurer's cash, summaries of the tax, assessment, and departmental accounts, as well as a table showing the condition of the school trust fund.

For the co-operation received from the several town officials during the progress of the audit, I wish, on behalf of my assistant and for myself, to express appreciation.

Respectfully submitted,

EDW. H. FENTON,

Chief Accountant

RECONCILIATION OF TREASURER'S CASH

Balance January 1, 1931	$ 3,353.31	
Receipts 1931	150,424.65	
		$153,777.96
Payments 1931	$141,495.68	
Balance December 31, 1931	12,282.28	
		$153,777.96
Balance January 1, 1932	$12,282.28	
Receipts January 1 to September 7, 1932	76,275.53	
		$88,557.81
Payments January 1 to September 7, 1932	$86,351.32	
Balance September 7, 1932:		
Cash in office, verified $ 917.26		
Balance Manufacturers National Bank September 7, 1932 1,289.23		
	2,206.49	
		$88,557.81

MANUFACTURERS NATIONAL BANK

North Attleborough

Balance September 6, 1932, per statement	$5,865.70	
Deposit September 6, 1932, credited September 7, 1932	754.15	
		$6,619.85
Balance Sept. 7, 1932, per check book	$1,289.23	
Outstanding checks Sept. 7, 1932, per list	5,330.62	
		$6,619.85

RECONCILIATION OF COLLECTOR'S CASH

Due from collector:	
Taxes 1930	$ 7.75
Taxes 1931	21.10
Taxes 1932	4.00
Old age assistance taxes 1931	2.00
Old age assistance taxes 1932	1.00
Motor vehicle excise taxes 1931	3.90

Motor vehicle excise taxes 1932	1.71		
Moth assessments 1930	1.25		
Interest—taxes 1930	9.79		
Interest—taxes 1932	.05		
Costs—taxes 1930	1.40		
Costs—taxes 1932	3.50		
		$57.45	
Cash over		.03	
			$57.48
Cash on hand September 7, 1932, verified			$57.48

TAXES — 1929

Commitment per warrant		$49,039.73	
Additional commitment		21.45	
			$49,061.18
Payments to treasurer:			
1929	$38,978.43		
1930	8,451.77		
1931	1,511.13		
		$48,941.33	
Abatements:			
1929	$33.00		
1931	76.95		
		109.95	
Transfers to tax titles		9.90	
			$49,061.18

TAXES — 1930

Commitment per warrant		$52,535.02	
Additional commitment		78.00	
Abatement after payment, refunded		34.00	
			$52,647.02
Payments to treasurer:			
1930	$40,045.77		
1931	7,066.22		
		$47,111.99	

Taxes 1930 reported as motor vehicle excise taxes 1930		86.62	
Abatements:			
1930	$103.70		
1931	185.50		
		289.20	
Transfers to tax titles		7.65	
Outstanding December 31, 1931		5,151.56	
			$52,647.02
Outstanding January 1, 1932			$5,151.56
Payments to treasurer January 1 to September 7, 1932		$3,667.67	
Taxes 1930 reported as taxes 1931		232.62	
Outstanding September 7, 1932, per list	$1,243.52		
Cash balance September 7, 1932	7.75		
		1,251.27	
			$5,151.56

TAXES — 1931

Commitment per warrant	$59,019.07		
Additional commitment	13.87		
		$59,032.94	
Refund of overpayment		138.31	
			$59,171.25
Payments to treasurer		$43,750.00	
Abatements		152.39	
Transfers to tax titles		18.06	
Outstanding December 31, 1931		15,250.80	
			$59,171.25
Outstanding January 1, 1932		$15,250.80	
Taxes 1930 reported as taxes 1931		232.62	
			$15,483.42
Payments to treasurer January 1 to September 7, 1932		$4,816.44	
Abatements 1931 not previously reported		54.75	

Outstanding September 7, 1932, per list	$10,591.13		
Cash balance September 7, 1932	21.10		
		10,612.23	
			$15,483.42

TAXES — 1932 (Polls)

Commitment per warrant		$970.00	
Commitment list in excess of warrant		2.00	
Old age assistance taxes 1932 reported as poll taxes		1.00	
			$973.00
Payments to treasurer to September 7, 1932		$785.00	
Abatements to September 7, 1932		8.00	
Outstanding September 7, 1932, per list	$176.00		
Cash balance September 7, 1932	4.00		
		180.00	
			$973.00

OLD AGE ASSISTANCE TAXES — 1931

Commitment per warrant		$467.00
Payments to treasurer	$448.00	
Outstanding December 31, 1931	19.00	
		$467.00
Outstanding January 1, 1932		$19.00
Outstanding September 7, 1932, per list	$17.00	
Cash balance September 7, 1932	2.00	
		$19.00

OLD AGE ASSISTANCE TAXES — 1932

Commitment per warrant	$485.00	
Commitment list in excess of warrant	1.00	
		$486.00
Payments to treasurer January 1 to September 7, 1932	$393.00	

Old age assistance taxes reported as poll taxes 1932		1.00	
Outstanding September 7, 1932, per list	$91.00		
Cash balance September 7, 1932	1.00		
		92.00	
			$486.00

MOTOR VEHICLE EXCISE TAXES — 1929

Cash on hand July 19, 1929, per previous audit	$ 29.35			
Outstanding July 19, 1929, per previous audit	1,720.56			
		$1,749.91		
Commitments:				
July 19 to December 31, 1929	$475.30			
1930	33.71			
		509.01		
			$2,258.92	
Payments to treasurer:				
July 19 to December 31, 1929	$1,946.01			
1930	155.73			
		$2,101.74		
Abatements:				
July 19 to December 31, 1929	$112.12			
1930	15.85			
1931	29.21			
		157.18		
			$2,258.92	

MOTOR VEHICLE EXCISE TAXES — 1930

Commitments per warrants	$3,600.70		
Additional commitments, 1931	21.23		
Taxes 1930 reported as motor vehicle excise taxes	86.62		
Abatement after payment, refunded	2.30		
		$3,710.85	

Payments to treasurer:			
1930	$2,974.67		
1931	475.21		
		$3,449.88	
Abatements:			
1930	$192.22		
1931	68.75		
		260.97	
			$3,710.85

MOTOR VEHICLE EXCISE TAXES — 1931

Commitments per warrants		$3,346.06	
Abatements after payment, refunded		23.56	
			$3,369.62
Payments to treasurer		$2,992.97	
Abatements		136.07	
Outstanding December 31, 1931		240.58	
			$3,369.62
Outstanding January 1, 1932		$240.58	
Additional commitment		166.88	
			$407.46
Payments to treasurer January 1 to September 7, 1932		$247.12	
Abatements not previously reported		31.09	
Outstanding September 7 1932 per list	$125.35		
Cash balance September 7 1932	3.90		
		129.25	
			$407.46

MOTOR VEHICLE EXCISE TAXES — 1932

Commitments	$2,495.74	
Abatement after payment, refunded	5.18	
		$2,500.92
Payments to treasurer January 1 to September 7, 1932	$2,079.91	
Abatements January 1 to September 7, 1932	90.87	

Outstanding September 7, 1932	$328.43		
Cash balance September 7, 1932	1.71		
		330.14	
			$2,500.92

MOTH ASSESSMENTS — 1929

Commitment per warrant			$128.25
Payments to treasurer:			
1929		$93.25	
1930		30.75	
1931		4.25	
			$128.25

MOTH ASSESSMENTS — 1930

Commitment per warrant			$109.75
Payments to treasurer:			
1930	$71.25		
1931	23.50		
		$94.75	
Outstanding December 31, 1931		15.00	
			$109.75
Outstanding January 1, 1932			$15.00
Payments to treasurer January 1 to September 7, 1932		$12.00	
Outstanding September 7, 1932 per list	$1.75		
Cash balance September 7, 1932	1.25		
		3.00	
			$15.00

MOTH ASSESSMENTS — 1931

Commitment per warrant		$78.25
Payments to treasurer	$51.50	
Outstanding December 31, 1931	26.75	
		$78.25

Outstanding January 1, 1932		$26.75
Payments to treasurer January 1 to September 7, 1932	$ 6.50	
Outstanding September 7, 1932, per list	20.25	
		$26.75

SIDEWALK ASSESSMENTS — 1929

Commitment per warrant		$399.18
Payments to treasurer:		
1930	$280.97	
1931	118.21	
		$399.18

SIDEWALK ASSESSMENTS — 1930

Commitment per warrant		$385.55
Payments to treasurer	$198.09	
Outstanding December 31, 1931	187.46	
		$385.55

Outstanding January 1, 1932	$187.46
Payments to treasurer January 1 to September 7, 1932	$187.46

SIDEWALK ASSESSMENTS — 1931

Commitment per warrant	$384.79
Payments to treasurer 1931	$384.79

INTEREST AND COSTS ON TAXES

Interest collections:		
Levy of 1929	$568.05	
Levy of 1930	733.60	
Levy of 1931	180.62	
Levy of 1932	6.65	
		$1,488.92
Costs:		
Levy of 1929	$96.20	
Levy of 1930	65.80	

Levy of 1931	73.35		
Levy of 1932	29.40		
		264.75	
			$1,753.67
Payments to treasurer:			
Interest:			
1929	$ 26.03		
1930	402.07		
1931	530.12		
January 1 to September 7, 1932	520.86		
		$1,479.08	
Costs:			
1929	$57.35		
1930	60.25		
1931	93.70		
January 1 to September 7, 1932	48.55		
		259.85	
Cash balance September 7, 1932:			
Interest:			
Levy of 1930	$9.79		
Levy of 1932	.05		
		9.84	
Costs:			
Levy of 1930	$1.40		
Levy of 1932	3.50		
		4.90	
			$1,753.67

TAX TITLES

On hand July 19, 1929, per previous audit		$72.14	
Transferred to tax titles:			
1929	$ 9.90		
1930	7.65		
1931	18.06		
		35.61	
Interest added		4.33	
			$112.08
On hand December 31, 1931, and September 7, 1932, per list			$112.08

TOWN CLERK

Dog Licenses

Licenses issued 1931:			
Males and spayed females	181 @ $ 2.00	$362.00	
Females	41 @ 5.00	205.00	
Breeder's	1 @ 25.00	25.00	
			$592.00
Payments to county treasurer 1931		$547.40	
Fees retained	223 @ 20c	44.60	
			$592.00
Licenses issued January 1 to September 7, 1932:			
Males and spayed females	170 @ $ 2.00	$340.00	
Females	40 @ 5.00	200.00	
Breeder's	1 @ 25.00	25.00	
			$565.00
Payments to county treasurer January 1 to September 7, 1932		$342.80	
Fees retained January 1 to September 7, 1932, 211 @ 20c		42.20	
Cash on hand September 7, 1932, verified		180.00	
			$565.00

TOWN CLERK

Sporting Licenses

Licenses issued January 1 to September 7, 1932:			
Resident citizen's sporting	77 @ $ 2.75	$211.75	
Non-resident citizen's sporting	1 @ 10.25	10.25	
Non-resident citizens' sporting	3 @ 3.25	9.75	
Minor sporting	1 @ 1.25	1.25	
			$233.00
Payments to Division of Fisheries and Game January 1 to September 7, 1932		$212.75	
Fees retained January 1 to September 7, 1932 81 @ 25c		20.25	
			$233.00

TOWN CLERK

Miscellaneous Licenses

Licenses issued 1931:				
Auctioneer's	1 @	$ 2.00	$ 2.00	
Bus	8 @	10.00	80.00	
Gasoline	12 @	1.00	12.00	
Victuallers'	11 @	3.00	33.00	
Lord's Day	12 @	3.00	36.00	
Antique	1 @	5.00	5.00	
Innholder's	1 @	5.00	5.00	
Pool and billiards	1 @	5.00	5.00	
Motor vehicle junk	1 @	15.00	15.00	
				$193.00
Payments to treasurer 1931			$187.00	
Outstanding December 31, 1931			6.00	
				$193.00
Outstanding January 1, 1932			$ 6.00	
Licenses issued January 1 to September 7, 1932:				
Gasoline	13 @	$ 1.00	13.00	
Victuallers'	11 @	3.00	33.00	
Innholders'	2 @	5.00	10.00	
Pool and billiard	1 @	5.00	5.00	
Motor vehicle junk	1 @	15.00	15.00	
Lubricating oil	1 @	1.00	1.00	
Lord's Day	14 @	3.00	42.00	
				$125.00
Cash on hand September 7, 1932, verified				$125.00

TOWN HALL RENTALS

Outstanding January 1, 1931	$ 10.00	
Rentals	220.50	
		$230.50
Payments to treasurer	$201.25	
Outstanding December 31, 1931	29.25	
		$230.50

Outstanding January 1, 1932	$ 29.25	
Rentals January 1 to September 7, 1932	105.25	
		$134.50
Payments to treasurer January 1 to September 7, 1932	$104.50	
Outstanding September 7, 1932, per list	15.00	
Cash on hand September 7, 1932, verified	15.00	
		$134.50

SEALER OF WEIGHTS AND MEASURES

Fees 1931		$37.43
Cash on hand December 31, 1931		$37.43
Cash on hand January 1, 1932	$37.43	
Fees January 1 to September 7, 1932	23.38	
		$60.81
Payments to treasurer January 1 to September 7, 1932	$37.43	
Cash on hand September 7, 1932, verified	23.38	
		$60.81

LIBRARY

Cash on hand January 1, 1931	$14.80	
Fines 1931	21.10	
		$35.90
Payment to treasurer 1931		$35.90
Fines January 1 to September 7, 1932		$11.05
Expenditures January 1 to September 7, 1932	$1.41	
Cash on hand September 7, 1932, verified	9.64	
		$11.05

WATER RATES

Outstanding January 1, 1931	$ 817.45	
Commitments	4,545.26	
		$5,362.71
Payments to treasurer	$4,337.51	
Outstanding December 31, 1931	1,025.20	
		$5,362.71

Outstanding January 1, 1932		$1,025.20	
Commitments January 1 to September 7, 1932		2,277.20	
Commitment not previously reported		131.91	
			$3,434.31
Payments to treasurer January 1 to September 7, 1932		$2,258.34	
Abatements January 1 to September 7, 1932		4.22	
Outstanding September 7, 1932, per list	$1,128.59		
Cash on hand September 7, 1932, verified	43.16		
		1,171.75	
			$3,434.31

WATER SERVICE SUPPLIES

Commitments 1931	$173.90
Payments to treasurer 1931	$173.90
Commitments January 1 to September 7, 1932	$61.50
Payments to treasurer January 1 to September 7, 1932	$61.50

SCHOOL FUND

	Savings Deposits	Total
On hand at beginning of year 1931	$727.30	$727.30
On hand at end of year 1931	$727.30	$727.30
On hand September 7, 1932	$743.66	$743.66

Receipts		Payments	
1931			
Income	$34.94	Transferred to town	$34.94
January 1 to September 7, 1932			
Income	$16.36	Added to savings deposits	$16.36

TOWN OF PLAINVILLE — Balance Sheet — September 7, 1932

GENERAL ACCOUNTS

Assets			Liabilities and Reserves		
Cash: In Bank and Office		$ 2,206.49	Temporary Loans:		
Accounts Receivable:			In Anticipation of Revenue 1932		$30,000.00
Taxes:			Advance Payments—Taxes 1932		5,928.14
Levy of 1930	$ 1,251.27		Unexpended Appropriation Balances		36,192.09
Levy of 1931	10,612.23		Reserve Fund—Overlay Surplus		2,712.46
Levy of 1932, Polls	180.00	12,043.50	Overlays—Reserved for Abatement of Taxes:		
Old Age Assistance Taxes:			Levy of 1930	$ 388.95	
Levy of 1931	$19.00		Levy of 1931	1,323.67	
Levy of 1932	92.00	111.00			1,712.62
Motor Vehicle Excise Taxes:			Revenue Reserved Until Collected:		
Levy of 1931	$129.25		Motor Vehicle Excise Tax	$ 459.39	
Levy of 1932	330.14	459.39	Special Assessment	23.25	
Special Assessments:			Tax Title	112.08	
Moth 1930	$ 3.00		Water	1,171.75	
Moth 1931	20.25	23.25			1,766.47
Tax titles		112.08	Surplus Revenue		12,103.66
Water Rates		1,171.75			
State Aid to Highways:					
Chapter 81	$1,843.32				
Chapter 90	2,336.33	4,179.65			

County Aid to Highways, Chap. 90			
Overlay 1932		1,168.18	
Revenue 1932		8.00	
Less Estimated Receipts Collected	$80,390.42 11,458.27		
		68,932.15	
		$90,415.44	
			$90,415.44

DEBT ACCOUNTS

Net Funded or Fixed Debt:			
General	$10,000.00	Departmental Equipment Loan	$3,000.00
		High School Addition Loan	7,000.00
Water	11,800.00	Water Supply Loan 1908	7,000.00
		Water Main Extension Loan 1931	4,800.00
	$21,800.00		$21,800.00

TRUST ACCOUNTS

Trust Funds, Cash and Securities	$743.66	School Fund	$743.66

ANNUAL REPORT

OF THE

School Committee

OF

Plainville, Massachusetts

FOR

Year ending December 31, 1932

SCHOOL OFFICIALS

SCHOOL COMMITTEE

CHARLES H. PEASLEY, Chairman. Term expires 1933
Telephone North Attleboro, 121-W.

FRANK O. PATTON, Secretary. Term expires 1934
Telephone North Attleboro, 507-R-2.

ELMER G. RALSTON. Term expires 1935
Telephone North Attleboro, 1223.

Meeting of the School Committee is held in the office, Town Hall Building, on Wednesday preceding the third Thursday of the month.

Union Superintendent of Schools, Norton and Plainville

LAURENCE G. NOURSE
Residence Telephone, Norton, 66.
School Telephone, North Attleboro, 385-R.

The superintendent may be reached at the office at the Town Hall Building every Tuesday, and other days by appointment.

Authorized to Issue Work Certificates

HARRY L. DIXON
Telephone North Attleboro, 830.

School Physician

DR. WILLIS L. HALE
Telephone North Attleboro, 339-W.

School Nurse

MRS. RUAH M. HARRIS
Telephone North Attleboro, 585-M.

Attendance Officer

ELMER C. PEASE

SCHOOL CALENDAR, 1932 - 1933

Elementary and High Schools

First term opens September 7, 1932.
First term closes December 23, 1932.
Second term opens January 3, 1933.
Second term closes February 17, 1933.
Third term opens February 27, 1933.
Third term closes April 14, 1933.
Fourth term opens April 24, 1933.
Fourth term closes:
Elementary Schools—June 16, 1933.
High School—June 23, 1933.

Holidays for all Schools:

October 12.
November 11.
Thanksgiving Day and the day following.
January 1.
February 22.
April 19.
May 30.

School Sessions:

High School: Regular session, 8 to 1:30; extra session, 1:30 to 3:30.

Grammar School: 9 to 12 and 1 to 3.

Primary School: 9 to 11:45 and 1 to 3.

No School Signals:

7:15 A. M.—Three double blasts on fire alarm system signifies no school for all pupils for the day.

7:30 A. M.—Same signal signifies no school for elementary school pupils.

11:45 A. M.—Same signal signifies no school in the afternoon and all pupils will stay in school one hour longer than usual and then be dismissed for the day.

REPORT OF THE SCHOOL COMMITTEE

To the Citizens of Plainville:

Towns as well as individuals have had many unusual problems during 1932. We have endeavored to meet these in the best interests of the education of our children. Necessary changes have been made but with as little detriment to the school welfare as possible and an effort to secure greater returns.

To our knowledge this is the first year there has been no change in any teaching position. The continuity of teaching service combined with the high calibre of the present staff is giving at the present time exceptional results.

During the year it was decided to suspend the giving of instruction in cooking and sewing. We felt that this service could be dispensed with during the present emergency.

Repairs on the school buildings have been greatly reduced. The expenditure for the past year was less than half of that spent in 1931 and a third of the 1930 amount or the usual expenditure. If no unusual conditions arise, it will be possible to keep it at this amount for 1933.

Before Christmas the teachers, nurse, janitor, and superintendent gave a special contribution to the town welfare work. This amounted to $94.16. This action was appreciated.

We present below statistical data from reports of the State Department of Education concerning school finances.

Expenditure Per Pupil for Support of Schools for Ten Year Period

Year	From local Taxation	
	Plainville	State Average Group III towns
1922	$53.80	$64.24
1923	57.27	66.02

1924	64.56	68.78
1925	69.13	71.45
1926	74.75	74.76
1927	59.96	74.52
1928	63.54	76.53
1929	62.01	79.08
1930	63.07	79.58
1931	66.54	77.71
1932	60.96	

The figure for 1932 is our estimate based on probable average numbers of pupils for 1932-1933. The present curtailment produces a large drop in the net cost to the town for the education of each pupil. The comparison with the average of small towns our own size shows that for the year 1931, the last year for which state averages are available, that the Plainville net cost was $11.17 lower per pupil than the average.

The following table from the state report for 1932 (calendar year 1931) gives a comparison with surrounding towns and cities and with Fall River on the net expenditure by the town for support of schools per pupil. The table clearly shows that Plainville has the lowest local cost.

1932 State Report

Expenditure Per Pupil from Local Taxation

Planiville	$66.54
Wrentham	80.11
North Attleboro	78.55
Foxboro	77.70
Mansfield	74.57
Attleboro	75.82
Fall River	78.46
State Average Group III towns	77.71

The following table gives the salaries of each teacher and the superintendent and the reimbursements received. State reimbursements for support of schools are returned to the town on account of teachers' salaries and certain regulations concerning them. An increase in these receipts by the town for 1933 is assured. An

increase of $800 over 1932 is shown in claims already entered with the state department. In the July school returns further increase is probable which will increase this to about $1300 over 1932.

Reimbursements From Commonwealth Of Massachusetts On Account Of Schools Based On Last State Returns

	Salary and union expenses	Reimbursement	Net Amt. by Town
Laurence G. Nourse ..	$1600	$773.33	$826.67

	Salary	Reimbursement	Net Amt. by Town
Harry L. Dixon	$2600	$715.50	$1884.50
Elizabeth Reynolds	1300	615.50	684.50
Alice Heywood	1600	715.50	884.50
Mrs. Marion Gillis	1600	715.00	884.50
Mildred H. Robbins ...	1400	465.50	934.50
Esther M. Allen	1200	465.50	734.50
Beatrice H. Wood	1050	400.41	649.59
Edith F. Tuttle	1250	465.50	784.50
Sylvia E. Ahola	1050	400.41	649.59
Murielle Fuller	1050	400.41	649.59
Katherine Howard	1050	400.42	649.58
Mrs. Harriet Washburn	400	72.50	327.50
Mrs. Rowena Rice	400	72.50	327.50
Mrs. Mary J. Croke	450	122.50	327.50
Totals	$16,400	$6,027.65	$10,371.35

Money Available For Schools

Appropriation	$26,100.00	
Interest on Town School Fund	33.08	
Refund on Town Hall Lights	75.00	
Total	$26,208.08	
Transfer	650.00	
Balance		$25,558.08

Expended

General Expenses	
School Committee	
Superintendent's Salary	$ 1,600.00

Expenses	101.64	
Expenses of Instruction		
Salaries, High and Elementary	16,289.87	
Books and Supplies, High and Elementary	1,122.54	
Operation of School Plant		
Janitor	1,644.00	
Fuel	1,032.89	
Miscellaneous	393.74	
Maintenance	181.73	
Health	414.93	
Transportation	2,675.00	
New Equipment	80.00	
Total		25,536.34
Balance		$21.74

Budget For 1933

We recommend for 1933 that the sum of $24,900.00 be appropriated according to the estimated budget.

General Expenses		
School Committee		
Salary	$ 120.00	
Superintendent		
Salary	1,600.00	
Expenses	70.00	
Expenses of Instruction		
Salaries, High and Elementary	15,950.00	
Books and Supplies, High and Elementary	800.00	
Operation of School Plant		
Janitor	1,664.00	
Fuel	1,000.00	
Miscellaneous	306.00	
Maintenance	200.00	
Health	465.00	
Transportation	2,675.00	
New Equipment	50.00	
Total		$24,900.00

The town received during 1932 from the State on account of Schools:

General School Fund, Part 1	$2,650.00	
General School Fund, Part 2	2,310.15	
For Superintendent	773.33	
For High School	1,067.50	
		$6,800.98
From the Town of Wrentham for Tuition		60.04
Total		$6,861.02
Total Expenditure for 1932	$25,536.34	
Receipts from outside sources	6,861.02	
Net Expenditure by Town of Plainville		$18,675.32

The receipts for 1933 are expected to be approximately $1300 greater than in 1932.

Respectfully submitted,

CHARLES H. PEASLEY, Chairman
FRANK O. PATTON, Secretary
ELMER G. RALSTON

REPORT OF SUPERINTENDENT OF SCHOOLS

To the Plainville School Committee:

I have the honor to submit to you my ninth annual report as Superintendent of Schools, and the twenty-seventh in the series of reports.

Introduction

For last year's report I submitted, in detail, the expenditures in itemized form as the main part of the Superintendent's report. As the general handling of the school budget and the savings that have been possible in the appropriation of 1932 have been presented in your report, I shall not repeat the detailed items, but raise certain questions concerning the operation and the principle of public schools in view of the financial situation.

Are Schools Worth The Cost?

Teachers' salaries have been questioned in most communities. With the need for retrenchment in public expenditures, a reduction of the major item in the budget must be considered. In discussing this a number of factors are essential. In general, teachers' salaries have been always below the return which other professions and industry have paid for similar or less professional training. The teachers, in general, accepted this situation because they had not chosen the teaching profession for the purpose of large returns and because the return has been considered steady and dependable. With the present situation the other returns which have in most cases been far higher are, in some, lower today. This tendency toward equalizing should be considered. In this town the salaries have not been ever at their highest point equal to the salaries in surrounding places or with the state average. Therefore a small reduction here may be an equal, or even greater loss to a teacher than several times as great a change in other places. A recent article by Professor Munro used the phrase in considering the operation of schools of "cheap bread and costly brains." The bread of the schools is the buildings and the equipment. The brains are the teaching force. In considering relative returns the former

may be much reduced with less danger than when the latter are concerned. The personnel of any educational or industrial plant is the most vital factor in any undertaking. It may seem that in industry the intricate and complicated machine is more important than the operator but a poor operator may easily ruin the best machine. It takes "costly brains" of the highest order to perfect and improve the machinery. This is considered a fundamental part of any industry. This comparison is equally true in education.

Is the transportation of school children worth the cost? Many of us can remember walking to school much greater distances than children do today. Transportation conditions in general have changed greatly in the last twenty-five years. The highways are not as safe. Almost every newspaper has supporting data for this statement. It might well be better for many pupils to exert themselves more than at present in getting to school. A large percent of the children in the homes are not trained to walk any great distance. If there is an errand to be done, the family car is used in doing it. Many young people of high school age are given opportunities to go to the places where they wish to go by the family car or in a friend's car. All members of the home have changed their own habits of walking. The school in this matter as in other items is a reflection of what the home collectively does, and furnishes that which has been asked and often emphatically demanded by the home.

Another factor enters. A reduction would undoubtedly reduce the number attending after the compulsory school age. A census of the question of transportation in one town recently resulted in a vote ten to one against requiring pupils to walk greater distances. The school readily reflects the wishes of the home.

The expenditures for fuel and light have remained rather constant until recently. The price of coal in the annual contract for coal has been a very low figure in comparison with the general prices. No great difference could be made in this expenditure with the present heating conditions.

The education supplies and books are the tools in our trade. A drastic reduction in these will reduce the

efficiency of the product. A substantial reduction was made this year with a definite drive on thrift and savings by every teacher with her pupils. Further reduction in supplies and school equipment is planned in the 1933 budget.

Is the supervision of school worth while? The more intensive and scientific supervision of schools has grown in the last twenty-five years. This has been a parallel to a similar progress in business and industry. Roger Babson, one of the most eminent financial authorities, makes a statement that the most important factor in the operation of any enterprise is the personnel of the management. Our Commonwealth has recognized this factor when requiring a superintendent of schools. It has also financially assisted small towns such as ours by paying a substantial part of that cost and through that means regulating the quality of the service by its power of certification and financial assistance.

New equipment has been drastically reduced and under present conditions can be continued. This, of course, will, of necessity, require enlarged expenditures in succeeding years.

The item for maintenanec for the sake of the safety and health of the pupils demands certain minimum expenditures. This item has been reduced fifty percent and for a time can be continued.

The expenditures for health have been low. Legal requirement, as well as the health of the pupils, requires this expenditure.

The items listed as miscellaneous operating expenses have been reduced to a minimum.

Each of the items plays its part as given above in making possible the education of the children of the citizens of Plainville. The demand for education has greatly increased. 317 pupils are being educated at the present time against 291 pupils in average membership in 1932, 301 pupils in 1931, 303 pupils in 1930, 299 pupils in 1929. The membership in 1922 was 237 pupils and in 1921 227 pupils. The demand and the needs which of course require financial support have not grown less as in many business enterprises which have been able to

curtail expenditures but have increased. This increase in the product of the schools has been carried on with a less proportional increase in the support of schools.

Are schools worth the cost?

How Can You Measure A School?

Definite rules and charts have been formulated whereby the physical properties of a school may be scientifically measured. We can say fairly definitely whether a building is properly designed to carry out its purpose —the education of the children of the community which has been taxed to build and maintain that building.

For the last twenty-five years there has been a steady increase in the efforts to test and measure the educational product of the schools, or, in other words, to see whether the pupils themselves have acquired the education for which they are sent to school. Many of these are fairly definite and concrete in registering their results. From time to time the Plainville reports have recorded the results of a number of these tests. Many people may raise the question whether these tests cover the essential elements of an education. Many people, as well as educators, differ decidedly in their definition of an education. There are many things for which it is not yet possible to make an objective measurement. It is possible to say how well a pupil can read the multiplication table, translate a page of Caesar, do an experiment in chemistry, or typewrite a letter. Can we show objectively what is the inspiration for interest in reading, a desire to continue one's own educational growth, the love for the best in music and in art and in drama, the interest in history, the desire for better citizenship and loyalty to our country? A prominent speaker recently suggested a more intensive "Course in Citizenship." We may and are teaching the elements of civil government, the principles and history of our Republic but we can never teach the desire to make our country better and stronger. We can only inspire by the daily life and personality of the people with whom our children come in contact. These people are the teachers and ourselves. The first essential is that we, ourselves, set this high standard, the teachers alone cannot do it. We may rightly demand a higher standard from the

teachers. They are trained and selected for this purpose. These elements, however, we cannot put into a test as we would of a teacher's ability to do arithmetic or translate a language.

When a person may say that he acquired from contact with his teachers an interest in the better and the higher things in his own life, in his business, and in his civic activities, those teachers measure up to the highest standard. If the contact in the school is creating an interest in worth while books, healthful sports, creative hobbies, better movies, and practical student enterprises, then a solid foundation is being laid for interest in the best civic enterprises and social organizations and practical duties of citizenship in adult life. While we have no yardstick by which we may measure these elements, the teaching staff is consciously and earnestly striving toward this goal.

Brief comment follows on certain activities during 1932.

The teachers have cooperated with the Plainville George Washington Bi-Centennial Committee in bringing on many occasions this subject before the pupils. The High School art classes have taken part in the Norfolk County Game Plan which had the objective to interest the pupils of high school age in local town planning. This was a most fitting way to honor the one who guided the planning of our national capitol. Essays on Plainville in the year 2032 were written by all Juniors and Seniors. The prizes were awarded through the generosity of the Plainville Board of Trade to Beryl Kenerson, first prize and Elizabeth Patton, second prize.

At one of the series of teachers' meetings Miss Ruth Faulkner of the Massachusetts Society for Mental Hygiene presented the topic of "Mental Hygiene." The magazine "Understanding the Child" is furnished free by that society to all public school teachers in Massachusetts. A continuation of the study of the possibilities of mental hygiene in helping solve many educational problems has been carried on as one of the important topics for professional study.

Recently I started a series of articles called "Know Your Schools in Plainville" which, with the kind co-

operation of the editors, have been published in the newspapers of most of the surrounding cities. The purpose of this series of articles is to present to the citizens information to help them know their own schools. Every Friday night with hardly an exception there has been a column of "School News." This has been done with the excellent co-operation of the newspapers. This new series of articles by the Superintendent of Schools is aimed not to replace but to supplement the present plan. The purpose will be to present general procedures, plans of operation, principles and objectives of various school practices.

Summary Of Reports

Comment on the reports which have been submitted to me by those in charge of special school activities follows:

I The report of Harry L. Dixon, Principal of the High School.

Of reports from high school principals, this is one of the most valuable I have seen. The important topic of study habits by high school pupils has been extensively investigated with the assistance of the teachers and the pupils. The conclusion which suggests more organization of study periods under the supervision of the teachers with a longer school day is in accord with the accepted educational principles and practice in many Massachusetts communities. I urge the careful examination of this plan at educational meetings.

I quote from the report.

"There is always the tendency on the part of those not in direct contact with classroom procedure to think of teaching dealing with only the learning of facts. This is the minimum result to be sought by a school which is at all progressive. At the other end of the scale of objectives is the mental development of the individual. If he can be taught to think, then the school is successful. If he is taught to study, the school has done by him as well as he can possibly ask.

"The High School Faculty has believed this and so wrote a questionnaire on study habits based very largely on suggestions given by the students themselves. The

results of this questionnaire combined with what other information we had leads us to the conclusion that more effort should be put on the actual process of studying. This can not be done unless the student and the teacher can work together. As the schedule is now this co-operative effort is not possible to a very great extent. We therefore make the proposal that the length of the school day be extended from 1:30 to 3:00 so that time may be provided for the working together of teacher and student, not merely on subject matter to be learned but that the pupil may be lead toward the mastering of the way in which to most efficiently do his studying and thus better fit himself for the later demands of higher education or the very important and essential duties as an active, worth while, co-operative, and intelligent citizen in his community."

II The report of Mrs. Harriet F. Washburn, Supervisor of Music.

Valuable progress is seen in primary school activities. The band has grown in members and interest. I quote:

"Our Olde Folks Concert in Music Week last May was most attractively given, with songs, dances and costumes of Washington's time. The Grammar School graduation as well carried out the Bi-Centennial idea in plays and a cantata telling of incidents in Washington's time and life.

"The addition of a course in Elementary Harmony in High School has been made. This is done for those who are to become teachers or supervisors of Music. A weekly period is given and is proving quite interesting. I hope more will want to take it next year, for it is very helpful even if one plays simply for his own amusement."

III The report of Mrs. Rowena B. Rice, Supervisor of Art.

Essential facts in the report are:—1, Plan for a new course of study for grades and high school,—2, high school handicraft class did work in block-printing, batiking, leather tooling, copper work and silver jewelry,—3, Winners in the Game Plan were: First prize, Fred Paul, second prize, Corris Hofmann, third prize, Harold Snell,—4, winners in the George Washington

poster contest were: High School—First prize, Elizabeth Patton, second prize, Barbara Kenerson, third prize, Corris Hofmann,—Grammar School—First prize, Alfred Hartman, second prize, Esther MacNeill, third prize, Arthur Ronhock.

IV The report of the School Nurse, Mrs. Ruah M. Harris.

This report gave an interesting summary of the monthly reports which are made to the school committee. Very faithful watch on the health condition of the pupils is kept and notices sent to the parents. Lectures, talks, and motion pictures are used in presenting health instruction. Through the Chritmas Seal Fund one boy was sent to summer camp where he "derived much benefit from camp and upon returning home showed a gain of eight pounds."

V The report of the School Physician, Dr. Willis L. Hale.

The annual examination has been completed. Frequent inspections of pupils in the classrooms and the sanitary conditions of the buildings are made. All pupils entering school athletics are given special and more extensive examination. The Chadwick Clinic for prevention of tuberculosis will be held soon.

It has been a pleasure to respond to the considerate co-operation and active interest of the School Committee to face the many problems and unusual circumstances in the administration of the schools in 1932.

Respectfully submitted,

LAURENCE G. NOURSE.

COMMENCEMENT EXERCISES
PLAINVILLE HIGH SCHOOL
June 23, 1932

Class Colors—Old Rose and Silver
Motto—"He who labors conquers"
Class Flower—American Beauty

Program

Processional ..... Seniors
High School Orchestra
Invocation ..... Rev. John W. Annas
Song—"An Old Garden" ..... Hope Temple School
Salutatory ..... Ronald C. Darling
Selection ..... High School Orchestra
Address ..... Dr. Henry F. Waring
Wheaton College
Song—"Columbus Returns" ..... William Brown School
Valedictory ..... Alpin Chisholm
Presentation of Diplomas ..... Mr. Charles H. Peasley
Chairman School Committee
Presentation of Alumni Awards .... Mr. George Prance
President P. H. S. Alumni Assn.
Benediction ..... Rev. John W. Annas
Recessional ..... Graduates
High School Orchestra

Class Roll

General Course
Alpin Chisholm
Ronald Carlton Darling
Ruth Helen Fisler
Donald Edward Grant
Hope Rogers

GRADUATION EXERCISES OF PLAINVILLE GRAMMAR SCHOOL

June 15, 1932

— Program —

George Washington Bi-centennial Pledge

Cantata—"George Washington"

Text by Romanie Van DePoele

Music by J. V. Dethier

Group 1

1. "George Washington" 2. "His Childhood"
3. "His Education"

PLAY—"All About Washington" by Julian Lee

SCENE—An interior where children are studying

Characters

Billy ..... Charles Nowick
Edward ..... Lee Bagley
Washington ..... William Hurst
America ..... Ruth Clampitt
Betty ..... Irene Brodeur
Louise ..... Arleta Franklin
Bobby ..... James Hurkett
Mary ..... Ruth Wolf
Tommy ..... Alexander Franchey

Other children: Cornelia Sharron, Helen Thompson, Beatrice Allen, Cecelia Ronhock, Leona Boerger, Walter Fink, Hazel Waterman, Ruth Pearsall, Dorothy Henrich.

Group 2

4 "Youth" 5. "Manhood"
6. "Ferment" 7. "Revolution"

PLAY—"At Valley Forge" by Julian Lee

SCENE—A camp at Valley Forge

Characters

Sentry ..... Alfred Hartman
Washington ..... Chester Anderson
Carson ..... Wendell Washburn
Soldiers: John Brockway, Donald Peckham, Herbert Fish, Everett Skinner, Lee Bagley.

Group 3

8. "French Help"
9. "The Constitution"
10. "Presidency"

Presentation of American Legion School Awards
By HENRY F. CATERER,
Commander of John E. McNeill Post, No. 217

Presentation of diplomas and awards
LAURENCE G. NOURSE
Superintendent of Schools

Program under the direction of
Miss Mildred Robbins and Mrs. Harriet Washburn

Graduates

Beatrice Elizabeth Allen
Chester Arthur Anderson
Lee Milton Bagley
Leona Mary Boerger
Irene Mary Brodeur
Ruth Clampitt
Walter Theodore Fink
Herbert Joseph Fish
Alexander Allen Franchey
Arleta Franklin
Alfred Harry Hartman
Dorothy Eleanor Henrich
James George Hurkett
William Albert Hurst
Charles Gerard Nowick
Ruth Frances Pearsall
Cecelia Florence Ronhock
Cornelia May Sharron
Everett Willard Skinner
Florence May Snell
Helen Slater Thompson
Arthur Wendell Washburn, Jr.
Hazel Irva Waterman
Ruth Harriet Wolf

Miss Mildred Robbins, Teacher

Harry L. Dixon, Principal

Perfect Attendance for the School Year
1931 - 1932

High School

Donald Breen
Earle Cook
Alice Fairbanks
Ralph Keyes
Brainard MacNeill
Grace Morse
Charles Peasley
Hazel Pike

Grade 8

Lee Bagley
Ruth Clampitt
Irene Brodeur

Grade 7

Clarence Everett
Robert Hayes
Clifton Everett

Grade 6

Ruth Cook
David Feid
John Grzenda
Harland Nash
Clarence Snell

Grade 5

Florence Everett
Norman Feid
Wellington Gillis
Robert Osterholm
Gerald Rammel

Grade 4

Edward Gillis
Helen Grant
Barbara Peckham
Lucy Simmons

Grade 3

Marjorie Anderson
Adella Klos
Robert Gardner

Grade 2

Ruth Feid
Arlene French
Frank Grzenda
Edward Rogala

Grade 1

Eileen Feid
Kenneth Peck

STATISTICS

Average number of days the Elementary Schools were in session

Plainville	180
Average for State (Group III Towns)	176

Number of days the High School was in session

Plainville	186
Average for State (Group III Towns)	182

Data on costs of schools is included in the main report of the School Committee. This topic is explained in detail.

Extracts from the School Census of October, 1932

	Males	Females	Total
Pupils between 5 and 7	21	24	45
Pupils between 7 and 14	123	101	224
Pupils between 14 and 16	40	20	60
	184	145	329

Sight and Hearing Tests

Number of pupils examined	307
Number found defective in eyesight	24
Number found defective in hearing	3
Number of notices sent to parents	27

Work Certificates

Number of employment certificates issued	3
Number of educational certificates issued	7

LIST OF TEACHERS—January 1, 1933

School	Name	Where Educated	Date of Appt.
High	Harry L. Dixon	University of Illinois	1929
	Marion W. Gillis	Radcliffe College	1929
	Alice Heywood	Boston University	1928
	Elizabeth Reynolds	Bryant & Stratton	1931
Grammar 8	Mildred H. Robbins	Truro Normal School	1929
Grammar 7	Esther M. Allen	Framingham Normal School	1931
Grammar 6	Beatrice H. Wood	Framingham Normal School	1930
Primary 5	Edith F. Tuttle	Fitchburg Normal School	1930
Primary 4	Sylvia E. Ahola	Bridgewater Normal School	1930
Primary 2 & 3	Murielle Fuller	Bridgewater Normal School	1930
Primary 1	Katherine Howard	Bridgewater Normal School	1930
Music	Mrs. Harriet F. Washburn	Boston Normal School	1927
Drawing	Mrs. Rowena B. Rice	Worcester Art Museum School	1927

MEMBERSHIP BY AGE AND GRADE, OCTOBER 1, 1932

GIRLS

Ages	5	6	7	8	9	10	11	12	13	14	15	16	17	18	19	20	Totals
Grade 1	7	6	1														14
Grade 2		3	2														5
Grade 3			5	7	2												14
Grade 4				6	7		1	1									15
Grade 5					6	3	2	2									13
Grade 6					2	3	10	1	1								17
Grade 7							3	7	1	2							13
Grade 8								7	5	1							13
High School																	
1st year ...									3	7	3						13
2nd year ...										1	1	1					3
3rd year ...											4	7					11
4th year ...												4	9	2			15
Post Graduate														1			1
Totals ...	7	9	8	13	17	6	16	18	10	11	8	12	9	3			147

BOYS

Ages	5	6	7	8	9	10	11	12	13	14	15	16	17	18	19	20	Totals
Grade 1	7	6	1														14
Grade 2		6	7	1													14
Grade 3			3	3	3												9
Grade 4				2	15	2	1	2	1								23
Grade 5					3	9	2	2	1								17
Grade 6						6	7	2	2	1	1						19
Grade 7							4	10	1	4							19
Grade 8								2	9	3	1	1					16
High School																	
1st year ...									2	7	3						12
2nd year ...										4	6	1	1				12
3rd year ...											4	2	2		1		9
4th year ...												1	2	2			5
Totals ...	7	12	11	6	21	17	14	18	16	19	15	5	5	2	1		169

ATTENDANCE TABLE FOR THE YEAR ENDING JUNE, 1932

	Aggregate Attendance	Average Daily Attendance	Total Membership	Average Membership	Per cent. of Attendance	Number of Tardy Marks	Number of Dismissals
High School	11,095	59.62	70	63.28	91.70	47	11
Grade 8	5,021.5	27.97	33	29.98	93.30	4	0
Grades 6 & 7	6,654	37.06	44	38.76	95.65	15	11
Grades 5 & 6	6,947.5	38.70	45	41.59	93.06	15	10
Grades 4 & 5	6,824.5	38.01	41	39.82	95.45	18	0
Grade 3	5,497.5	30.63	34	32.28	94.87	14	10
Grade 2	4,184	23.30	27	24.48	95.14	0	0
Grade 1	3,535.5	19.69	23	21.15	93.15	16	4
Totals	49,759.5	274.98	317	291.34	94.04	129	46

REPORT OF PARK AND PLAYGROUND COMMISSIONERS

With the assistance of workers from the Welfare Department, much has been accomplished the past year in clearing the grounds—the stonewall was removed from the south end of the park—apparatus and bath house painted—river bank walled up and grading along the road.

In commemoration of the Washington Bi-centennial the Girl Scouts set out a maple tree—the Grange 3 maple trees—Boy Scouts 4 Japanese cherry trees—Board of Trade 2 Japanese cherry trees—Parent-Teacher Association an oak tree—American Legion one elm tree—Legion Auxiliary an elm tree, and an oak tree was given by Mr. Clinton Barton.

The iris and the flowers around the band stand were given by Mr. Edward Coombs and the flowers in front of the library by Mr. Merrill Falk, and the retaining board in the stream was donated by Dr. Newell C. Bullard. Through the efforts of the 4th of July Committee 12 park benches were given. To one and all we express our most grateful thanks, and also to Mr. Brodeur for the privilege of storing the benches in his barn for the winter.

During the year Health Day exercises were held by the schools. Five band concerts were given by the Boys' Band. Thirty ball games were played by the base ball league and 16 ball games by the Junior League.

The average attendance for 4 weeks during the summer was 1950.

Gifts of trees, shrubs and flowers will be much appreciated.

Respectfully submitted,

CLARENCE E. TELFORD,
GERTRUDE PECKHAM,
META A. SCHUBERT,
Plainville Park and
Playground Commissioners.

Plainville Park & Playground — Current and Incidentals

Warrant No. 1932	Payable to	Amount
May 6	Ray Thomason, Harrowing	$ 3.00
	Plainville Coal Co., 12 bags lime	6.00
	Schofield Hardware Co., Wheelbarrow	4.50
	Geo. Mullen, 80 hours	32.00
19	Wrentham Nurseries, 3 Evergreen trees	4.50
	Clifford Crotty, Sharpening lawn mower	1.00
	Geo. Mullen, 48 hours	19.20
June 2	W. H. Riley & Son, 5 yards loam	6.25
	Geo. Mullen, 40 hours	16.00
16	Norman P. Rogers, ½ gal. white paint	1.75
	Geo. Mullen, 48 hours	19.20
July 7	Plainville Coal Co., 1 bag cement-lime	1.13
	F. W. Averill, oil and graphite	.40
	Attleboro Lumber Co., Lumber for benches	2.49
	Peter Dean, 6 Park Benches	30.00
	Schofield Hardware Co., misc. hardware	1.20
	Geo. Mullen, 3 weeks' labor	60.80
21	Norman P. Rogers, 1 gal. paint	3.00
	Geo. Mullen, 96 hours, 2 weeks	38.40
Aug. 4	Geo. Mullen, 96 hours, 2 weeks	38.40
18	Geo. Mullen, 96 hours, 2 weeks	38.40
	Oil Co., Oiling road, Drain	50.00
Sept. 1	Narragansett Machine Co., rings for swings	8.71
	Geo. Mullen, 96 hours, two weeks	38.40
15	Geo. Mullen, 52 hours, 2 weeks	20.80
Oct. 6	Thompson Bros., Grass seed and broom	2.00
	Schofield Hardware Co., Paint	2.26
	Park St. Greenhouse, Trimming Evergreens	2.00
	Norman P. Rogers, Paint and brush	2.95
	Geo. Mullen, 24 hours	9.60
20	Geo. Mullen, 8 hours	3.20
Des. 15	Norman P. Rogers, Paint, etc.	4.20
1933	Geo. Mullen, 34 hours' labor	13.60
Jan. 5	Wesley Simmons, Dressing	3.50
	French & Fredrickson, Carting	2.00
	Geo. Mullen, 7 hours	2.80
		$493.64
	Unexpended balance	6.36
	Appropriation	$500.00

REPORT OF TRUSTEES OF PUBLIC LIBRARY

During the past year the use of the Library has greatly increased, the circulation gaining nearly 25% and having several record nights. Although the appropriation was reduced your Trustees have been able to purchase nearly as many new books as in more prosperous years, especially for the younger patrons who make up such a large proportion of the readers.

In past years the handling of the charging of books has caused much delay but last Spring the Dewey System was installed which makes for more efficient service. All non-fiction books have been card catalogued, also all fiction added during the last three years. On our upper floor we have added a room for the heavier technical books, according as far as possible to subjects. Books on education, electricity, biography, the arts etc. Owing to lack of facilities for heating, this room is not open except by request during cold weather.

It would seem that the books now being put on the market are of a higher grade than formerly, much of the literary filth unfit for the home circle has disappeared. When we do discover one we discard it. It is not possible for us to read all especially of new authors before placing them in circulation.

We are still much crowded for shelf room but by occasionally adding new shelfing and discarding worn and obsolete books to the Veterans Hospital and the Boy Scouts we have managed to find room so far. During the year we have been presented with about 60 volumes on various subjects by Mr. Wesley Burton and others among them a useful collection on educational subjects for teachers' use. We have been complimented by State Inspectors from the Department of Public Libraries in most matters, except crowded quarters and for not being open more hours each week. The usual average of the State is 15 hours per week while ours is but six. However we have heard no local complaints as our patrons prefer that we purchase a larger number of new books rather than extend our hours. Some of our neighboring libraries have declared it doubtful if they purchase any this year. Our overhead being much smaller we plan to purchase as usual.

Circulation

Fiction	13,968
Non-Fiction	400
High School (estimates)	400
	14,768
Appropriation	$400.00
Receipts from Dog Tax	453.39
Receipts from Fines	21.20
	$874.59
Expended	872.10
Balance	$2.49

"Sometimes when I have read a sordid tale
Of our own times: some story writ to show
How vile is human kind, how lecherous, low
Page after page, I close the book and go
In thought o'er names of men I know.
All kinds of men, both in and out of jail
No vermin there, down to the last detail."

FRED W. NORTHUP,
ALICE PEASE,
MILLARD M. RINES,
Library Trustees.

Public Library — Current and Incidentals

Voucher No.	Payable to		Amount
1	Elmer E. Pease, Librarian	$ 12.00	
	Union Light & Power Co.	2.47	$ 14.47
2	Elmer E. Pease, Librarian	13.00	
	Donald O'Reilly, Supplies	21.75	
	Fred W. Northup, Clerical	29.00	63.75
3	Union Light & Power Co.	2.66	
	Children's Book Service, Books	7.00	
	Attleboro Lumber Co., Lumber	6.09	

Warrant No. 1932	Payable to		Amount
	Clinton Barton, Labor and Supplies	6.95	
	Fred W. Northup, Clerical and Expense	10.00	
	Alice Pease, Expenses	3.00	35.70
4	Elmer E. Pease, Librarian	13.00	
	Jean Carr, Books	10.00	
	Dewolf & Fiske Co., Books	102.83	
	Children's Book Service, Books	7.00	
	Donald O'Reilly, Supplies	15.00	
	A. R. Block, Supplies	1.00	
	Fred W. Northup, Clerical	60.00	
	Union Light & Power Co.	2.28	211.11
5	A. R. Block, Supplies	2.15	
	Fred W. Northup, Clerical	43.00	45.15
6	Junior Literary Guild, Books	7.00	
	R. I. News Co., Books	75.05	
	Dewolf & Fiske Co., Books	17.86	
	A. R. Block, Supplies	.70	
	Eagle Press, Supplies	17.50	
	Elmer E. Pease, Librarian	9.00	
	Fred W. Northup, Clerical	10.00	
	Union Light & Power Co.	2.09	139.20
7	Jean Carr, Books	8.25	
	Alice Pease, Expenses	2.00	
	Fred W. Northup, Clerical and Expense	43.00	53.85
8	Elmer E. Pease, Librarian	12.00	
	Junior Literary Guild, Books	3.50	
	Union Light & Power Co.	1.52	17.02
9	Junior Literary Guild, Books	10.50	
	Fred W. Northup, Clerical	11.00	
	Eagle Press, Supplies	8.75	30.25
10	Elmer E. Pease, Librarian	13.00	
	Union Light & Power Co.	1.14	
	Fred W. Northup, Clerical	6.00	20.14
11	Junior Literary Guild, Books	7.00	
	Eagle Press, Supplies	5.50	12.50
12	Elmer E. Pease, Librarian	12.00	
	Alice Pease, Expenses	2.00	
	Fred W. Northup, Expenses	2.00	
	Junior Literary Guild, Books	7.00	
	Union Light & Power Co.	1.52	24.52

Voucher No.	Payable to	Amount	
13	R. I. News Co., Books	42.70	
	Fred W. Northup, Clerical	4.00	46.70
14	Elmer E. Pease, Librarian	14.00	
	Junior Literary Guild, Books	8.75	22.75
15	Fred W. Northup, Labor, etc.		4.00
16	Elmer E. Pease, Librarian	12.00	
	Fred W. Northup, Clerical	2.00	
	Junior Literary Guild, Books	5.25	
	Union Light & Power Co.	3.57	22.82
17	Elmer E. Pease, Librarian	13.00	
	Union Light & Power Co.	2.09	15.09
18	R. I. News Co., Books	34.64	
	Junior Literary Guild, Books	14.00	
	Jean Carr, Books	6.00	
	Alice Pease, Expenses	2.00	
	Fred W. Northup, Clerical and Expense	3.00	
	Elmer E. Pease, Supplies	2.16	63.80
19	Elmer E. Pease, Librarian	13.00	
	Union Light & Power Co.	2.28	
	Fred W. Northup, Clerical	2.00	17.28
20	Elmer E. Pease, Librarian		12.00
			$872.10

Appropriation	$450.00
Reduction, Town Meeting Aug. 29	50.00
	$400.00
Receipts from Dog Tax	453.39
Receipts from Fines	21.20
	$874.59
Expended	872.10
Balance	$2.49

REPORT OF INSPECTOR OF ANIMALS

To the Honorable Board of Selectmen,
Plainville, Mass.

Gentlemen:

I submit herewith my report as Inspector of Animals for the year ending December 31, 1932.

261 animals were inspected on the annual inspection.

37 Pure Bred Cattle, 132 Grade Cattle, 16 Pure Bred Young Stock, 35 Grade Young Stock, 4 Pure Bred Bulls, 3 Grade Bulls, 41 Swine, 26 Sheep, 7 Goats.

26 Head of swine were innoculated for prevention of the disease known as hog cholera.

Wherever any contagious diseases were found the owner was compelled to clean and disinfect his stable.

49 Barns were inspected on the annual inspection.

During the year we have had an area test for tuberculosis in which practically every herd of cattle has been tested. This means that none other than a tested cow can be brought into the town of Plainville. The number of cattle reacting to this test was 140. These cattle were condemned and killed.

The most of these have been replaced by a better grade of tested cattle. Owing to this test the barns have been inspected several times regardless of the annual inspection. This makes much more work for the inspector which he is glad to do as the results have been very gratifying.

Respectfully submitted,

ERNEST TOOTILL,

Inspector.

REPORT OF INSPECTOR OF SLAUGHTERING

To the Honorable Board of Health,

Plainville, Mass.

Gentlemen:

I submit herewith my report as Inspector of Slaughtering for the year ending December 31, 1932.

Eight carcasses were stamped and passed for food.

2 Hogs and 6 Calves

Respectfully submitted,

ERNEST TOOTILL,

Inspector.

REPORT OF TOWN BURIAL AGENT AND VETERANS' GRAVE INSPECTOR

During the past year no case requiring his attention has been brought to the Burial Agent. The various cemeteries in town have been inspected and all graves under town care found in good condition. Our neighboring town of Wrentham has cleaned up The Geroulds Corner yard which although not in our care has several Plainville veterans buried there. I wish to thank at this time Dr. N. C. Bullard for his aid in locating Revolutionary graves and procuring markers through the Sons of the Revolution and also Past Commander Wesley Burton of the American Legion who has completed a blueprint map of all veteran graves of all wars so that out or town visitors seeking relatives may easily find them. There are at least two 1812 graves unmarked except by G. A. R. markers which are not appropriate. This has been taken up with the Society of 1812 but as yet I have received no reply. One free Government headstone has also been procured. This work has been without cost to the town.

FRED W. NORTHUP.

REPORT OF TREE WARDEN

To the Board of Selectmen:

In my annual report this year ending December 31, 1932, I am endeavoring to show you what improvement I have made in bettering our roadsides and preserving our public shade trees. I have held closely to the objections outlined in the report of last year.

In April 800 lbs. of tree food was drilled in under 24 trees, 12 trees on west side of School Street, and 12 trees on west side of East Bacon Street, I have closely watched the condition of each tree throughout the summer and no signs of yellow foliage showed. November 8 I measured the new growth of the twigs on School Street and found from 2 to 4 inch growth, also I measured on Spring Street and found just the leave stem growth, I am satisfied with the results, and earnestly advise that no matter how limited the appropriation may be that some portion is spent for continuing this work, for I don't believe there is anything we can do for our old trees that will prove of more assistance than add those elements that are necessary to tree growth.

Five small maple trees on West Bacon that were planted two years ago were dug up on account of the new high power line crossing the street, and replanted where others died. No other tree planting was done. One large dead maple on Melcher Street was cut down, and one large green maple on East Bacon Street which was so badly ruined by wind was removed. All dead wood was taken out of 27 trees in different parts of the center that were dangerous to the public and this work should be followed up every year. Three trees on Bacon Square were trimmed back from overhanging on the highway.

Through the co-operation of Mr. Bartlett of Shepardsville and the Welfare Dept., Taunton and Shepard Street trees were trimmed back, all dead wood taken out and brush cut. Also through the co-operation of the Highway Dept. and the Welfare Dept., brush was cut and burned on the following streets: Mirimichi, Belcher, School, part of Cowell, and Fletcher Street. Years back

this roadside brush cutting and trimming was always done through the Highway Department, because the money for such work is included in that department's appropriation. New laws have changed this method, and to my mind have always been wrong, if we look at Sec. 2 Chap. 87 of the General Laws.

I have given notice to three wood lot owners who are cutting their lots clean to the highway to leave a strip standing which borders the road and burn all brush within 30 ft. of the highway. This they have agreed to do. I believe if we are to have shade trees along our streets in the future, steps must be taken to change the present method and take advantage of the natural growth we already have.

One complaint was made against the Electric Light Company for tree damage and trimming without a permit, this case was settled by a better understanding between the two departments.

I have not attempted in this report to cover the whole field in tree work for 1932, but to bring before the public in brief form some of the most interesting items, and for what I have accomplished has only been a labor of love in the sense that I have enjoyed the work.

In conclusion I wish to thank the citizens for their support, also the Welfare Dept. for their assistance in supplying help, and I hope the continuance of this work will be supported again this year, for we must remember that 98 per cent of money spent on this work goes directly to labor.

Appropriated	$250.00
Expended	250.00
	.00

GEORGE H. SNELL,
Tree Warden.

REPORT OF TOWN FOREST COMMITTEE

January 18, 1933.

To the Honorable Board of Selectmen:

Your committee for the Plainville Town Forest submit herewith a report of our Town Forest work during the year ending Dec. 31, 1932.

Although our appropriation was small, much work has been accomplished, and we are indebted to the Welfare Dept. for this, in supplying labor. All work has been under the supervision of the secretary (Mr. Snell), with the advice from the State Forest Dept., and our aim in developing our Town Forest will be more for recreational purposes at present.

Last spring a crew of seven men from the Welfare Dept. were put to work building a woodroad from Washington St. to George St. following the old cart path. One log bridge was completed, one large water hole made for fire protection in dry times, 2000 white spruce were planted. Where the new road layout went through town land 210 loads of loam was taken and hauled to land on east side of Washington St., and we want to thank you for your loyal support given us in getting this work done.

July 14, six men getting public aid were again put to work leveling off loam getting ready for grading off Washington St., cutting brush along the lake shore and thinning out one acre of woods on west side of Washington St.

Through a special town meeting, a lease was given to Mr. Willard Leonard and son of Attleboro for land on east side of Washington St. next to the Turn Pike Lake.

An agreement was made with Arbute Brothers of Connecticut, who had the construction job at East Bacon Street extension, for gravel in trade for improvement, 45 hundred yards were taken, for which the leveling of

the embankment along the pond with the present grade, also removing large stumps and boulders from present grade, and filling in and bringing to a satisfactory slope land on the north side of ice cream stand.

Forty-two cords of wood was cut this winter by the issuing of slips for cutting from the Welfare Dept. Three Welfare men were used for burning brush and cleaning up after the wood cutters, five acres of brush land was cleaned, and ten acres of thinning and release cutting was made off George St. entrance.

We have held fifteen committee meetings throughout the year and acted on five applications for land rental.

The secretary keeps a very accurate record of the man hours spent on various items of work. A total of ten hundred and forty-five hours labor was used in our Forest, of which nine hundred and thirty was from the Welfare Dept.

Among interesting items it may be mentioned that plans are being made for the erection of a lookout tower on High Rock State Forest within a short time. This we feel will still give Plainville a better protection.

Your committee feels that if we are to have a self paying Town Forest, we hope to have appropriated back for our use all receipts paid the town during 1932.

Appropriation	$75.00
Expended	74.63
Balance	.37
Receipts from rent	$200.00

Respectfully submitted,

GEORGE B. GREENLAY,
GEORE H. SNELL
OSWIN C. WOODWARD,
Town Forest Committee.

REPORT OF COLLECTOR OF TAXES

January 15, 1933.

1930 Account

	Uncollected Jan. 1, 1932	Collected & Abated	Uncollected Dec. 31, 1932
Personal and Real Estate	$5,151.56	$5,087.06	$64.50
Moth	15.00	15.00	
Sidewalk	187.46	187.46	

1931 Account

Poll	$ 26.00	$ 26.00	
Old Age Assistance	19.00	19.00	
Personal and Real Estate	15,224.80	8,820.62	$6,404.18
Moth	26.75	16.75	10.00
Excise	407.46	291.86	115.60

1932 Account

	Warrants		
Poll	$ 972.00	$ 886.00	$ 86.00
Old Age Assistance	486.00	442.00	44.00
Personal and Real Estate	60,363.81	41,715.01	18,648.00
Moth	91.55	69.30	22.25
Excise	2,993.41	2,648.74	344.67

	1930	1931	1932
Collected Interest	$554.67	$372.45	$44.76
Collected Charges	61.25	22.10	55.30

O. P. BROWN,

Collector of Taxes.

REPORT OF THE MOTH DEPARTMENT

January 10, 1933.

To the Board of Selectmen:

The Moth Dept. work is carried on the same year after year, consisting of creosoting, banding and spraying, with all work under the supervision of the State Superintendent.

I will give a report of the condition throughout the town, the situation which has developed on the east side of town shows a heavily infested area, running the entire length from North Attleboro line to Wrentham. I expect this summer we will see some stripping in this area. The center and west side of town is comparatively light with a few scattering infestations.

The liability to the town for 1932 is	$793.67
Amount appropriated including Moth Tax ..	943.67
Amount expended	943.67
Balance	.00

GEORGE H. SNELL,
Moth Superintendent.

REPORT OF MILK INSPECTOR

To the Honorable Board of Selectmen,

Gentlemen:

Herewith I submit my report as Inspector of Milk for the year ended December 31, 1932.

Number of licenses issued at 50c each	32	$16.00
Cash collected and turned over to Town Treasurer		$16.00

Respectfully submitted,

FRANK E. WHITING,
Milk Inspector.

REPORT OF THE ASSESSORS

January 22, 1933.

To the Honorable Board of Selectmen and Citizens of the Town of Plainville,

Gentlemen:

The Board of Assessors hereby respectfully submit their report for the year ending December 31, 1932:

Town Appropriations	$81,363.42
State Tax	2,437.50
State Park Tax	3.51
Old Age Assistance Tax	485.00
County Tax	1,581.47
Overlay	1,369.34
Total	$87,240.24
Total estimated receipts	$25,421.43
Number of Polls, 485	970.00
Total valuation, $1,547,784.00 at $39.00	60,363.81
Moth Tax	92.05
Number of Old Age Assistance Taxes	485.00
Total taxes committed	$61,910.86

Excise Tax

Total number of cars assessed	480
Total valuation of cars	$115,240.00
Total excise tax	2,993.41
Total of excise abatements	149.35

Table of Aggregates

Number of persons, partnerships, and corporations assessed on property	532
Valuation assessed personal estate	$ 293,265.00
Valuation assessed buildings	959,617.00
Valuation assessed land	294,902.00
Total real estate	1,254,519.00
Total valuation assessed April 1, 1932	$1,547,784.00

Total tax on personal estate	$11,437.35
Tax on real estate	48,926.46
Tax on polls	970.00
	$61,333.81

Number cows assessed	183
Number horses assessed	36
Number other neat cattle	40
Number swine	10
Number dwelling houses	404
Number acres of land	6,375
Number fowl	3,832

Abatements

Real estate abatements, 1932 in 1932	$73.10
Personal estate abatements, 1932 in 1932	1.65
Real etate abatements, 1930 in 1932	4.25
Personal estate abatements, 1930 in 1932	1.36
Abatement, real estate and personal	$80.36
Polls abated for 1932 in 1932	$ 8.00
Polls abated for 1931 in 1932	18.00
Total abatements	$106.36

Respectfully submitted,

WILLIAM E. BLANCHARD,

CHARLES J. QUIRK,

EDWIN W. PINK,

Board of Assessors, Plainville, Mass.

REPORT OF WATER DEPARTMENT

December 31, 1932.

To the Honorable Board of Selectmen:

Gentlemen:

Respectfully submit report of year ending December 31, 1932.

Five new services were added and one service renewed. Six services were shut off and one large taker discontinued. New hydrant at Brunner Street replacing old one broken. The hydrant on North Washington Street, where new road connects, has been removed.

The following are bills paid during the year:

	Pumping	General
Charles S. Cobb, Auto and Man		$ 3.00
George N. Fass, Labor		10.00
H. B. Thompson, Salary		50.00
George N. Faas, Labor		25.00
George N. Faas, Labor		27.00
National Meter Co., Repairs		7.95
Walworth Co., Supplies		6.85
North Attleboro Water Dept.	$ 344.84	
Clarence Grinnell, Labor		27.90
Rensselaer Valve Co., Supplies		29.00
Builder Iron Co., Supplies		3.51
George N. Faas, Labor		25.00
Clarence Grinnell, Labor		11.20
Jesse Franklin, Labor		4.00
Jesse Franklin, Jr., Labor		4.00
Vincent Franklin, Labor		4.00
Andy Germaini, Labor		18.25
George N. Faas, Labor		25.00
North Attleboro Water Dept.	1,243.10	
Clarence Grinnell, Labor		6.40
George N. Faas, Labor		12.00
Clarence Grinnell, Labor		3.20
George N. Faas, Labor		24.00
National Meter Co., Meter		22.37
W. S. Danley & Co., Ledger		20.50

H. B. Thompson, Salary		50.00
H. B. Thompson, Express		1.75
Ida Rand, Rent		18.00
George N. Faas, Labor		16.50
George N. Faas, Labor		15.00
Clarence Grinnell, Labor		8.00
French & Frederickson, Labor		12.00
Sumner & Dunbar, Supplies		24.00
National Meter Co., Supplies		11.40
A. T. Parker & Co., Insurance		2.50
H. B. Thompson, Salary		50.00
H. B. Thompson, Express		1.35
George N. Faas, Labor		15.00
North Attleboro Water Dept.	895.53	
George N. Faas, Labor		12.00
North Attleboro Water Dept.	180.33	
	$2,663.80	$607.63

Amount Appropriated at Annual Town Meeting	$4,000.00	
Lees Refund at Special Town Meeting	300.00	
Net amount appropriated		$3,700.00
Amount expended		3,271.43
Unexpended balance		$428.57
Collections:		
Water Rates	$3.885.55	
Supplies	111.50	
Total Collections		$3,997.05
Accounts Receivable:		
Water Rates		$1,456.21

Respectfully submitted,

H. B. THOMPSON,
FRANK V. HENRICH,
RICHARD F. BERKLEY,
Water Commissioners.

TREASURER'S REPORT

Plainville, Massachusetts,

January 31, 1933.

To the Honorable Board of Selectmen:

Gentlemen:

As Treasurer of the Town of Plainville, I submit herewith my report for the accounting or financial period from January 1, 1932 to December 31, 1932.

The following statements have been prepared in order to present the financial condition for this period more clearly.

Balance Sheet including Debt Account and Trust as at December 31, 1932.

Statement of Cash Receipts and Disbursements during same period.

Statement of collected Estimated Receipts from January 1, 1932 to December 31, 1932 with 1931 collections for comparison.

Statement of disbursements as per Warrants issued with the 1931 items for comparison.

Statement of Accounts Payable representing 1932 bills received in January 1933.

Statement of Interest paid.

Statement showing recapitulation of Appropriations and unexpended balances.

Statement showing Debt Account in detail.

During the year I have received the hearty co-operation of the various Town Officials and I wish to express my appreciation for the courtesies extended and assistance rendered.

Respectfully submitted,

EDWARD OSTERHOLM,

Treasurer, Town of Plainville.

TOWN OF PLAINVILLE — BALANCE SHEET

DECEMBER 31, 1931

ASSETS		LIABILITIES	
Cash on deposit	$ 2,340.52	Accounts Payable	$ 3,088.75
Accounts Receivable:		**Special Reserves:**	
Taxes, Levy of 1930	64.50	Chapter 90, East Bacon Street Extension	204.08
Taxes, Levy of 1931	6,404.18	Water Extension	925.90
Taxes, Levy of 1932	18,735.50	**Overlay Reserves:**	
Motor Vehicle Excise:		Tax Levy of 1930	64.50
Taxes, Levy of 1931	115.60	Tax Levy of 1931	1,258.59
Taxes, Levy of 1932	344.67	Tax Levy of 1932	1,284.59
Special Assessment:		**Revenue Reserved:**	
Moth Tax, Levy of 1931	10.00	Motor Vehicle Excise	460.27
Moth Tax, Levy of 1932	22.25	Special Assessments	32.25
Old Age Assistance Tax	44.00	Water Revenue	1,456.21
Departmental:		Tax Titles	283.89
Water Rates	1,456.21	**Other Reserves—Surplus:**	
Miscellaneous:		Reserve Fund—Overlay Surplus	3,031.36
Tax Titles	283.89	Reserved for Extraordinary Expenses	61.47
		Surplus Revenue	17,669.46
	$29,821.32		$29,821.32

DEBT ACCOUNT

Net Funded or Fixed Debt	$21,800.00	Water Loan	$7,000.00
		Water Extension Loan	4,800.00
		High School Addition	7,000.00
		Fire Equipment Loan	3,000.00
	$21,800.0		$21,800.00

TRUST ACCOUNT

Trust Fund—Cash	$727.30	School Fund	$727.30

CASH — RECEIPTS AND DISBURSEMENTS

Receipts	1931	1932
Cash on deposit at Mfg. Nat. Bank Jan. 1st	$ 3,353.31	$12,282.28
Tax Levy, 1929 account	1,511.13	
Tax Levy, 1930 account	7,152.84	5,037.25
Tax Levy, 1931 account	43,629.75	8,686.45
Tax Levy, 1932 account		42,546.80
Moth Tax 1929 account	4.25	
Moth Tax 1930 account	23.50	15.00
Moth Tax 1931 account	51.50	16.75
Moth Tax 1932 account		69.30
Chapter 81, Commonwealth	3,400.00	3,100.00
Chapter 90, Commonwealth	6,623.50	7,369.80
Chapter 90, County	3,311.75	3,684.89
Interest from School Fund	34.84	33.08
School Refunds	50.00	
Forest Fire Refunds	1.00	
Old Age Assistance Tax	448.00	461.00
Water Extension Bonds	6,400.00	
Anticipation of Revenue	50,000.00	30,000.00
Estimated Receipts, Schedule 1	27,707.74	27,797.66
	$153,703.21	$141,100.26

Disbursements	1931	1932
Tax Titles	$ 18.06	
Old Age Assistance Tax	467.00	$ 485.00
Veterans Memorial Fund	79.27	
Accounts Payable	3,842.23	5,156.01
Municipal Land Note	1,000.00	1,000.00
High School Addition nate	1,000.00	1,000.00
Water Supply Bonds	1,400.00	1,400.00
Fire Equipment note	1,000.00	1,000.00
Water Extension note		1,600.00
Excise Tax—Abatements	23.56	6.37
Penalty on Returns	1.00	
State Park Tax	31.41	3.51
State Tax	1,875.00	2,437.50
County Tax	2,283.30	1,581.47
Initerest (Schedule 4)	1,880.75	1,989.71
Anticipation of Revenue Loans	40,000.00	40,000.00
Warrants (Schedule 2)	86,519.35	80,998.17
Abatement 1932 Levy		5.85
Dog Tax—County		14.40
Protest Fees & Checks		81.75
Mfg. Nat. Bank—Cash on Deposit	12,282.28	2,340.52
	$153,703.21	$141,100.26

ESTIMATED RECEIPTS — SCHEDULE 1

Accounts	1931	1932
From Tax Collector:		
Interest—1929 Levy	$ 179.34	none
Interest—1930 Levy	312.13	$ 549.95

Interest—1931 Levy	38.65	369.92
Interest—1932 Levy	none	44.76
Charges—1929 Levy	21.45	none
Charges—1930 Levy	16.15	61.25
Charges—1931 Levy	56.10	22.10
Charges—1932 Levy	none	31.70
Motor Vehicle Excise Tax 1930	388.59	none
Motor Vehicle Excise Tax 1931	2,992.97	260.77
Motor Vehicle Excise Tax 1932	none	2,536.31
Special Assessment Tax	701.09	187.46

From Water Service Revenue:

Water Service Rates	4,337.51	3,885.55
Water Service Supplies	173.90	111.50

From Commonwealth:

School Fund	2,347.91	2,310.15
Forestry Division	13.00	12.30
Specials and Old Age Assistance	850.00	1,150.57
Inspector of Animals	30.00	30.00
Superintendent of Small Towns	773.33	773.33
Income Tax—Valuation	4,325.00	3,025.00
Income Tax—Education	3,105.00	2,650.00
Income Tax—Corporations	2,550.29	1,805.79
Income Tax—Public Service	1.89	none
Income Tax—Telephone & Telegraph	178.93	91.62
Income Tax—Gas Electric	1,496.20	1,681.11
Income Tax—Street Railway	35.27	none
Income Tax—Tuition	102.55	none
Income Tax—High School Tuition	1,054.05	1,067.50
Income Tax—State Aid	24.00	none
Income Tax—Veterans' Exemption	29.00	16.27
Income Tax—Bank Tax	20.22	5.69
Interest	5.48	none
State License	6.00	6.00
Gasoline Tax	none	1,550.00

Miscellaneous Receipts:

Bank Interest from Deposits	104.58	63.81
District Court Fines	278.67	299.16
Rents—Town Hall	201.25	132.00
Water Rights—North Attleboro	18.25	none
Tuition—Wrentham	85.32	60.04
Library Fines	35.90	16.60
Town Clerk Collections	187.75	139.00
Refund—Insurance	4.89	8.32
Refund—Fire Department	20.00	none
Refund—Welfare Department	154.19	2,061.40
Refunds—School Department	1.04	none
Special Tax Collection	36.85	none
Dog Tax Refunds from County	413.05	453.39
Milk Licenses—Frank Whiting	none	31.50
Sealer of Weights & Measures	none	78.44
Lease of Town Property	none	200.00

Dog Taxes—Town Clerk	none	14.40
Refund—Current & Incidentals	none	3.00
Total Estimated Receipts	$27,707.74	$27,797.66

DISBURSEMENTS—WARRANTS — SCHEDULE 2

Account	1931	1932
Town Plat	$ 430.75	none
Public Library	927.65	$ 872.10
Public Park	850.00	493.64
Tree Warden	249.68	250.00
Sidewalks—Betterment Act	961.98	none
Sidewalks—Repairs	494.80	450.68
Welfare	4,539.36	9,451.27
Soldiers' Relief	38.00	47.29
Water Service	4,226.20	3,271.43
Fire Department—Forest Fires	351.00	294.24
Fire Department—General	2,279.64	1,898.42
Fire Department—Portable Pump	914.00	none
Highways—Snow Removal	486.50	400.00
Highways—Chapter 81	7,698.82	7,384.62
Highways—Center of Town	1,484.58	2,500.00
Highways—Chapter 90	13,710.82	14,075.04
Highways—Fletcher Street	494.35	none
Moth Department	931.95	943.67
Police	2,387.95	2,399.82
Town Hall	499.40	598.24
Salaries—Town Officials	2,050.00	2,050.00
Street Lights	3,936.69	4,416.35
Board of Health	573.00	592.60
Current & Incidentals	3,624.34	1,907.10
Norfolk County Hospital	470.86	511.76
Town Officials' Bond	130.00	135.00
Water Extension—East Bacon Street	1,500.00	none
Water Extension—Washington Street	7,474.10	none
Remodeling Public Library	499.45	none
Town Forest Committee	300.00	74.63
Memorial Day	100.00	100.00
School Department	27,059.49	25,461.34
Old Age Assistance	none	2,193.87
Insurance	none	1,313.81
Total Charges	$91,675.36	$84,086.92
Less Accounts Payable (see Schedule 3)	5,156.01	3,088.75
	$86,519.35	$80,998.17

ACCOUNTS PAYABLE — SCHEDULE 3

Account	Amount
Public Park	$ 8.30
Public Library	12.00

Water Department	192.33
Old Age Assistance	175.87
Town Hall	38.70
Soldiers' Relief	30.29
Welfare Department	1,306.62
Current & Incidentals	240.76
Fire Department	10.54
Board of Health	231.00
School Department	432.90
Police Department	50.00
Street Lights	359.44
Total Accounts Payable	$3,088.75

INTEREST PAYMENTS — SCHEDULE 4

Anticipation of Revenue Notes	$878.60
High School Addition Notes	320.00
Water Bonds	336.00
Water Extension Notes	112.00
Municipal Land Loan Notes	21.25
Fire Equipment Notes	157.50
For Taxes Prepaid	164.36
Total Interest	$1,989.71

RECAPITULATION OF APPROPRIATION ACCOUNTS

	Appropriation	Additions	Expended	Balance
Highways Chapter 81	$ 4,300.00	$ 3,100.00	$ 7,384.62	$ 15.38
Highways Chapter 90	2,000.00	12 279.12	14,075.04	204.08
Highways Center of Town	2,500.00		2,500.00	
Highways Snow Removal	400.00		400.00	none
Sidewalks Repairs	600.00		450.68	149.32
Public Library	874.59		872.10	2.49
School	25,450.00	33.08	25,461.34	21.74
Salaries of Town Officials	2,050.00		2,050.00	
Current & Incidentals	2,100.00	3.00	1,907.10	195.90
Welfare	9,000.00	1,282.41	9,451.27	831.14
Soldiers' Relief	300.00		47.29	252.71
Board of Health	700.00	.....	592.60	107.40
Memorial Day	100.00	.....	100.00	
Interest	2,300.00	.....	1,989.71	310.29
Fire Dept. General	1,900.00	.....	1,898.42	1.58
Forest Fires	250.00	44.24	294.24	none

Street Lights	4,550.00		4,416.35	133.65
Water Dept.	3,700.00		3,271.43	428.57
Police	2,400.00		2,399.82	.18
Tree Warden	250.00		250.00	
Town Forest Committee	75.00		74.63	.37
Town Hall	600.00		598.24	1.76
Park Commissioners	500.00		493.64	6.36
Bonding of Officials	135.00		135.00	
Moth Dept.	943.67		943.67	
Norfolk Hospital Maintenance	511.76		511.76	
Maturing Water Bonds	1,400.00		1,400.00	
Maturing Water Extension	1,600.00		1,600.00	
Maturing Land Loan	1,000.00		1,000.00	
Maturing High School Addition	1,000.00		1,000.00	
Maturing Fire Equipment	1,000.00		1,000.00	
Old Age Assistance	3,300.00		2,193.87	1,106.13
Insurance	1,400.00		1,313.81	86.19
	$79,190.02	$16,741.85	$92,076.63	$3,855.24

DETAILED DEBT ACCOUNT — DECEMBER 31, 1932

Water Loan — Dated September 1, 1908

Notes	Rate	Amount	
Due September 1, 1933	4%	$700.00	
Due September 1, 1933	4%	700.00	
Due September 1, 1934	4%	700.00	
Due September 1, 1934	4%	700.00	
Due September 1, 1935	4%	700.00	
Due September 1, 1935	4%	700.00	
Due September 1, 1936	4%	700.00	
Due September 1, 1936	4%	700.00	
Due September 1, 1937	4%	700.00	
Due September 1, 1937	4%	700.00	
			$7,000.00

High School Addition Loan — Dated July 15, 1925

Notes	Rate	Amount	
Due July 15, 1933	4%	$1,000.00	
Due July 15, 1934	4%	1,000.00	
Due July 15, 1935	4%	1,000.00	
Due July 15, 1936	4%	1,000.00	
Due July 15, 1937	4%	1,000.00	
Due July 15, 1938	4%	1,000.00	
Due July 15, 1939	4%	1,000.00	
			$7,000.00

Fire Equipment Loan — Dated May 15, 1930

Notes	Rate	Amount	
Due May 15, 1933	4½%	$1,000.00	
Due May 15, 1934	4½%	1,000.00	
Due May 15, 1935	4½%	1,000.00	
			$3,000.00

Water Extension Loan — Dated July 1, 1931

Notes	Rate	Amount	
Due July 1, 1933	3½%	$1,600.00	
Due July 1, 1934	3½%	1,600.00	
Due July 1, 1935	3½%	1,600.00	
			$4,800.00
Net Funded or Fixed Debt			$21,800.00

REPORT OF SEALER OF WEIGHTS AND MEASURES

To the Honorable Board of Selectmen,

Gentlemen:

Herewith I submit my report of the weighing and measuring devices tested and sealed during the year ended December 31st, 1932, as follows:—

		legal fee
Platform Scales 100 to 5000 lbs.	7 @ 50c	$ 3.50
Counter Scales 100 lbs. or over	2 @ 50c	1.00
Counter Scales under 100 lbs.	2 @ 10c	.20
Beam Scales under 100 lbs.	10 @ 10c	1.00
Spring Scales 100 lbs. or over	3 @ 50c	1.50
Spring Scales under 100 lbs.	14 @ 10c	1.40
Computing Scales under 100 lbs.	9 @ 10c	.90
Personal Weighing Scales	3 @ 50c	1.50
Avoirdupois Weights	67 @ 3c	2.01
Liquid Measures tested	29 @ 3c	.87
Oil Jars Tested and Sealed	61 @ 3c	1.83
Gasoline Pumps Sealed	41 @ 60c	24.60
Kerosene Pumps Sealed	6 @ 10c	.60
Molasses measuring device	1 @ 10c	.10
		$41.01

Total sealing fees collected and turned over to the Town Treasurer $41.01

Respectfully submitted,

FRANK E. WHITING,

Sealer of Weights and Measures.

REPORT OF THE POLICE DEPARTMENT

To the Honorable Board of Selectmen:

The Police Department herewith submits its annual report for the year ending December 31, 1932.

During the year fourteen arrests were made on the following charges:

Crimes against public order	10
Crimes against property	2
Crimes against the person	2
Total	14

Appropriation Account	$2,500.00	
Reduction	100.00	
		$2,400.00
Expended		2,399.82
Balance		$ .18

Respectfully submitted,

ARCHIE L. WALDEN.

Police Department — Current and Incidentals

Voucher No.	Payable to	Amount
1	Elmer E. Pease, Police Duty	$ 45.00
2	Elmer E. Pease, Police Duty	70.00
	Chester Meyer, Police Duty	4.60
	N. E. Tel. & Tel., Telephone	2.93
3	Elmer E. Pease, Police Duty	70.00
	Joseph Craik, Police Duty	3.50
	Union Light & Power, Traffic Light	7.08
4	Elmer E. Pease, Police Duty	70.00
	J. A. Clarner, Repairs to Traffic Lights	43.60
	F. W. Averill, Taxi Service	23.00
	N. E. Tel. & Tel. Co., Telephone	2.78
5	Elmer E. Pease, Police Duty	70.00
	Chester Meyer, Police Duty	6.00

Voucher No.	Payable to	Amount
	F. W. Averill, Taxi Service	2.00
6	Elmer E. Pease, Police Duty	105.00
	Jesse Franklin, Jr., Police Duty	5.00
	Belcher & Loomis, Cartridges	1.94
	Union Light & Power, Traffic Light	6.48
	N. E. Tel. & Tel. Co.	3.48
7	Elmer E. Pease, Police Duty	105.00
	Union Light & Power, Traffic Lights	6.00
8	Elmer E. Pease, Police Duty	70.00
	Chester Meyer, Police Duty	7.00
	F. W. Averill, Taxi Service	1.50
	N. E. Tel. & Tel. Co., Telephone	2.68
9	Elmer E. Pease, Police Duty	70.00
	Archie Walden, Police Duty	9.50
	John C. James, Police Duty	6.00
	Stanley Chilson, Police Duty	4.00
	Union Light & Power, Traffic Light	7.20
10	Elmer E. Pease, Police Duty	72.00
	Joseph Craik, Police Duty	2.50
	Clarence Avery, Police Duty	1.00
	Chester Meyer, Police Duty	1.00
	Mrs. Bertha Deblec, Police Duty Matron	5.40
	Mrs. Weaver, Matron	7.80
	N. E. Tel. & Tel. Co., Telephone	2.93
11	Elmer E. Pease, Police Duty	70.00
	Joseph Craik, Police Duty	7.00
	F. W. Averill, Taxi Service	15.50
	Union Light & Power, Traffic Light	6.48
12	Elmer E. Pease, Police Duty	70.00
	Joseph Craik, Police Duty	1.50
	N. E. Tel. & Tel. Co., Telephone	2.83
13	Elmer E. Pease, Police Duty	70.00
	Joseph Craik, Police Duty	10.00
	Clarence Avery, Police Duty	4.00
	F. W. Averill, Taxi Service	16.00
	N. E. Tel. & Tel. Co., Telephone	2.83
14	Elmer E. Pease, Police Duty	109.00
	Joseph Craik, Police Duty	8.00
	Chester Meyer, Police Duty	8.00
	Roy Meyer, Police Duty	8.00
	Clarence Avery, Police Duty	8.00

Voucher No.	Payable to	Amount
	Eugene Brodeur, Police Duty	4.00
	Charles Quirk, Police Duty	4.00
14	George Snell, Police Duty	4.00
	Harry Loud, Police Duty	4.00
	Archie Walden, Police Duty	58.00
	Union Light & Power, Traffic Light	7.08
15	Elmer E. Pease, Police Duty	70.00
	Union Light & Power, Traffic Light	7.08
16	Elmer E. Pease, Police Duty	70.00
	Chester Meyer, Police Duty	3.00
	Joseph Craik, Police Duty	5.50
	N. E. Tel. & Tel. Co., Telephone	2.78
17	Elmer E. Pease, Police Duty	70.00
	Chester Meyer, Police Duty	2.00
	James Daggett, Police Duty	16.00
18	Elmer E. Pease, Police Duty	105.00
	Joseph Craik, Police Duty	2.00
	Chester Meyer, Police Duty	5.00
	F. W. Averill, Taxi Service	12.25
	Union Light & Power, Traffic Light	14.52
19	Elmer E. Pease, Police Duty	70.00
	Joseph Craik, Police Duty	1.50
	Roy Meyer, Police Duty	1.50
	Clarence Avery, Police Duty	1.50
	Archie Walden, Police Duty	50.00
	N. E. Tel. & Tel. Co., Telephone	2.63
20	Elmer E. Pease, Police Duty	70.00
	Chester Meyer, Police Duty	5.00
	Union Light & Power, Traffic Light	7.08
21	Elmer E. Pease, Police Duty	70.00
	Chester Meyer, Police Duty	3.00
	F. W. Averill, Taxi Service	6.75
	N. E. Tel. & Tel. Co., Telephone	2.73
22	Elmer E. Pease, Police Duty	70.00
	Chester Meyer, Police Duty	7.00
	J. A. Clarner, Repairs to Traffic Lights	1.75
	N. E. Tel. & Tel. Co., Telephone	2.63
23	Elmer E. Pease, Police Duty	70.00
	Union Light & Power, Traffic Light	6.72

Voucher No.	Payable to	Amount
24	Elmer E. Pease, Police Duty	70.00
	Joseph Craik, Police Duty	5.50
	J. A. Clarner, Traffic Lights	2.75
	F. W. Averill, Taxi Service	7.50
	N. E. Tel. & Tel. Co., Telephone	7.03
25	Elmer E. Pease, Police Duty	50.00
		$2,399.82

REPORT OF THE FOREST WARDEN

During the year of 1932 the Fire Department was called to 5 woodland fires, mostly being what are termed as road-side fires and are set by carelessness or intentionally. The largest fire of the year started on Belcher Street, April 24, and required the help of the Departments of the five surrounding towns, besides the State equipment located at Stoughton. I wish to state that no fire will be started in the open anytime during the year excepting when the ground is covered with snow or on rainy days, without a permit.

Please co-operate with your Fire Department and help to save the Town what expense you can by securing a permit before you start a fire in the open.

The cost of extinguishing Forest Fires during the year was as follows:

Amount appropriated	$250.00
Transferred from Emergency Fund	44.24
Expended	294.24
Balance	none

RICHARD F. BARTON,
Forest Warden.

REPORT OF THE HIGHWAY DEPARTMENT

To the Honorable Board of Selectmen:

Besides the regular work of scrapping, patching and gravelling, about one mile of tar road was constructed on Taunton Street from Shepard to the North Attleboro line. This road was widened out to twenty feet, gravelled and given two coats of tar. This was accomplished with the co-operation of Mr. Elmer E. Bartlett who contributed three hundred dollars for tar.

Another section on Walnut Street was reshaped and given two applications of tar, and we hope to be able to build one mile this year on this street. East Bacon Street from the new four-lane road, should be widened out to twenty feet, reshaped and given two applications of tar for a distance of about fifteen hundred feet.

Respectfully submitted,

ARCHIE L. WALDEN,
Highway Supervisor.

Highway Summary Report

	Appropriation	Expended
Chapter 81, Appropriated	$ 4,300.00	$ 7,384.62
State Allowance	3,100.00	
Chapter 90, Appropriated	2,000.00	
State and County	12,279.12	14,075.04
Town Center, Appropriated	2,500.00	2,500.00
Snow Removal, Appropriated	400.00	400.00
Sidewalks, Appropriated	600.00	450.68
	$25,179.12	$24,810.34

Appropriations	$25,179.12
Expended	24,810.34
Balance	$368.78

Highway Department — Current and Incidentals

Voucher No.	Payable to	Amount
1	Pay Roll	$133.50
	W. H. Riley & Son, Sand	81.52
2	Pay Roll	321.15
3	Pay Roll	638.30
4	Pay Roll	560.45
5	Pay Roll	663.26
6	Pay Roll	542.63
7	Pay Roll	378.80
	Thompson Bros., Rakes	10.60
	C. C. Plumb, Tar	286.20
	Dyar Sales, Shovels	12.00
	Koppers Product Co., Tar	231.99
8	Pay Roll	369.73
	Frank Toner, Gravel	262.50
	Ernest Munroe, Planking	17.92
	Salvay Sales Corp.	154.75
	Anchor Steel	83.51
	Koppers Products Corp.	229.77
9	Pay Roll	283.40
	Macasphalt Corp.	73.10
	Ernest Munroe	4.35
10	Pay Roll	438.65
	C. C. Plumb	19.00
	Berger Culvert	43.29
	W. H. Riley, Sand	93.83
	A. R. Brais, Paper	3.75
	Plainville Coal Co.	37.74
	F. W. Averill, Kerosene	1.50
11	Pay Roll	341.60
12	Pay Roll	366.75
	Barrett Company	234.14
	American Bitumuls	160.25
	Frank Toner, Grades	281.25
	Charles Major, Gravel	62.20
13	Pay Roll	285.75
	James P. Hahesy, Road Oil	200.40
	Frank Toner, Gravel	350.63

Voucher No.	Payable to	Amount
14	Pay Roll	
	James Crotty, Gravel	342.00
	Barrett Co., Tar	2.00
	Macasphalt	228.39
	C. C. Plumb, Oil	77.40
	W. H. Riley, Sand	231.36
	F. W. Averill, Kerosene	72.25
15	Pay Roll	2.82
	A. R. Brais, Lumber	76.10
	Plainville Coal Co., Soft Coal	5.88
16	Pay Roll	11.30
	Russell Bros., Sand	71.75
	H. S. LePorte, Bolts	50.00
17	Pay Roll	1.85
	Koppers Products Corp.	134.00
	West Roxbury Trap-Rock	118.15
18	Pay Roll	30.00
19	Pay Roll	25.75
	Barrett Co.	77.90
		110.63

SPECIAL BRUSH CUTTING

Pay Roll	
Pay Roll	$135.60
Pay Roll	141.60
Pay Roll	67.20
Pay Roll	60.80
Pay Roll	49.60
Pay Roll	32.00
Pay Roll	19.20
	45.00

CHAPTER 90

Chapter 90, Expenditures	14,075.04

SNOW

Frank King, Ploughing Sidewalks	
Pay Roll	$ 9.00
Frank King	178.63
Thompson Bros., Shovels	8.00
Pay Roll	2.25
Pay Roll	9.00
Pay Roll	107.13
Pay Roll	72.50
	13.49
	$24,810.34

REPORT OF FIRE ENGINEERS

Building Fires During the Year

The Fire Department responded to 21 alarms of which there were 17 buildings, 2 automobiles and 2 dump fires.

Valuation of buildings involved	$32,125.00
Insurance on buildings involved	15,900.00
Damage to buildings involved	105.00
Damage to contents involved	15.00

Respectfully yours,

RICHARD F. BARTON,
CHRISTIAN HENRICH,
RUPERT P. RHODES,
Fire Engineers.

Fire Department — Current and Incidentals

Voucher No.	Payable to	Amount
1	Union Light & Power Co.	$ 8.99
	North Attleboro Gas Co.	.72
	Charles S. Cobb	3.00
	Maynard Skinner	10.00
	New England Tel. & Tel. Co.	5.51
2	Justin A. McCarthy Co.	6.22
	Rupert P. Rhodes	5.25
	Clinton E. Barton	5.25
	New England Tel. & Tel. Co.	5.51
3	Frank E. Whiting	5.39
4	Plainville Coal Co.	77.05
	Maynard Skinner	10.00
	Frank W. Averill	1.80
	Gorham Fire Equip. Co.	4.65
	North Attleboro Gas Co.	.50
	Charles S. Cobb	5.68
	Clinton E. Barton	16.60
5	Henry K. Barnes Co.	281.50

Voucher No.	Payable to	Amount
	Justin A. McCarthy Co.	284.80
	Union Light & Power Co.	8.99
6	North Attleboro Gas Co.	.54
	Charles S. Cobb	4.01
	Maynard Skinner	10.00
	Schofield Hardware Co.	13.10
7	Union Light & Power Co.	14.51
	North Attleboro Gas Co.	1.08
	Frank W. Averill	1.12
	Schofield Hardware Co.	2.51
	Attleboro Lumber Co.	1.20
	Maynard Skinner	10.00
	Charles S. Cobb	44.30
8	New England Tel. & Tel. Co.	3.23
9	Union Light & Power Co.	6.71
	North Attleboro Gas Co.	2.34
	Charles S. Cobb	1.84
	Maynard Skinner	10.00
	Maxim Motor Co.	4.25
	New England Tel. & Tel. Co.	2.73
10	Union Light & Power Co.	5.76
	North Attleboro Gas Co.	1.08
	Maynard Skinner	10.00
	Rupert P. Rhodes	5.00
11	Maxim Motor Co.	21.72
	Charles S. Cobb	9.26
	New England Tel. & Tel. Co.	2.73
12	Union Light & Power Co.	6.56
	Maynard Skinner	10.00
	Maxim Motor Co.	15.78
13	New England Tel. & Tel. Co.	2.73
14	Union Light & Power Co.	6.14
	North Attleboro Gas Co.	1.50
	Charles S. Cobb	3.93
	Maynard Skinner	10.00
	Justin A. McCarthy	6.09
	New England Tel. & Tel. Co.	2.83
15	Union Light & Power Co.	8.10
	North Attleboro Gas Co.	2.52
	Maynard Skinner	10.00

Voucher No.	Payable to	Amount
16	North Attleboro Gas Co.	6.30
	New England Tel. & Tel. Co.	2.83
	Union Light & Power Co.	8.01
	Maynard Skinner	10.00
	Gorham Fire Equip. Co.	3.75
17	New England Tel. & Tel. Co.	2.73
18	Maynard Skinner	10.00
	North Attleboro Gas Co.	.54
	Union Light & Power Co.	8.61
	Richard F. Barton	10.00
	R. Percy Rhodes	10.00
	Christian Henrich	10.00
19	North Attleboro Gas Co.	.54
	Charles S. Cobb	16.00
	Maynard Skinner	10.00
20	Plainville Coal Co.	39.22
	New England Tel. & Tel. Co.	2.78
21	Fire Department Pay Roll	725.00
		$1,898.42

Appropriation	$1,900.00	
Expended	1,898.42	
Unexpended		$1.58

AUDITOR'S REPORT

This is to certify that I have carefully examined the books of the Treasurer and find them correct.

I have examined the books of the Collector of Taxes for the years 1930, 1931 and 1932 and found the amounts collected and paid the Treasurer and the amount uncollected to agree with the statement of the Treasurer.

I have examined the books and compared the vouchers of the Water Department, Town Clerk, Sealer of Weights and Measures and Public Library and find they agree with the payments of the Treasurer.

Respectfully,

ALICE E. SIMMONS,
Town Auditor.

Plainville, Mass.
February 2, 1933.

REPORT OF SELECTMEN

Our Chapter 90 work was completed at a total cost to the Town of $7,540.92 for the two-year period, including the land damages. The State and County contributed $20,989.94. The Town received the benefit of completed construction amounting to $27,785.86.

This is a little under the original estimate which provided only for the relocation and improvement of Messenger Street. We now not only have Messenger Street in excellent condition but also a new highway connecting Bacon Street with Messenger Street at Wilkins Four Corners, an improvement which we are confident will be of great future advantage to the Town.

The increase in demands on the Welfare Department has added a considerable burden to your officials during the past year. Since early Summer special meetings have been held every Saturday afternoon at the Town Offices for the interviewing of applicants for assistance. This arrangement is still being continued.

In spite of the fact that we spent $9,450.00 for Welfare this year, we are asking for an appropriation of only $6,000.00 for next year. The demands for aid have been considerably less than anticipated since the advent of Winter and while we can only guess at future requirements, we are taking a sporting chance on the above figure in our desire to assist in keeping the tax rate down.

We wish to express our appreciation of the co-operation extended by Mr. Walden, local supervisor of the State Highway in the provision and division of work for many of our unemployed who would otherwise have required public aid at a great increase in cost of the Welfare Department.

ARTHUR L. CROWLEY,
MILLARD M. RINES,
WILLIAM H. NASH,
Selectmen of Plainville.

Selectmen—Current and Incidentals

Voucher No.	Payable to	Amount	
1	Esther G. Peckham, Stenographic	$ 4.90	
	Elizabeth Flint, P. M., Postage	10.00	
	Curtis 1000 Inc., Envelopes	9.15	
	N. E. Tel. & Tel. Co., Telephone	4.37	
	Amer. Ribbon & Carbon Co., Carbon Sheets	3.50	
	W. H. Riley & Son, Fuel Oil	6.16	
	O. P. Brown, Stamped Enevelopes	23.25	$ 61.33
2	Falk & Henrich, Jan. Rent	30.00	
	John A. Kenerson, Printing Notices	4.28	
	Union Lt. & Power Co., Lighting	2.09	
	North Attleboro Chronicle Co., Printing	8.75	
	North Attleboro Chronicle Co., Printing	1.50	
	Merrill C. Nash, Janitor and Supplies	9.35	
	Times Pub. Co., Notices	1.40	57.37
3	Wakefield Item Co., Blanks and Posters	4.75	
	E. W. Pink, Postage	1.00	
	North Attleboro Chronicle Co., Printing	3.50	
	Esther G. Peckham, Stenographic	3.05	
	N. E. Tel. & Tel. Co., Telephone	4.22	16.52
4	Falk & Henrich, Feb. Rent	30.00	
	Merrill C. Nash, Janitor	12.32	
	W. H. Riley & Son, Fuel Oil	6.96	
	John E. Miner & Co., Repairs	1.40	50.68
5	Gladys Hutchinson, Clerical	6.00	
	Frank King, Teller	5.00	
	Dacia Anderson, Teller	5.00	
	Fred Northup, Ballot Clerk	5.00	
	Alice Ribero, Ballot Clerk	5.00	
	Harry Kenerson, Ballot Box Officer	5.00	
	W. H. Nash, Moderator	5.00	
	Hobbs & Warren, Inc., Printed Forms	15.10	
	Geo. A. Greve Furniture Co., Repairs	2.00	
	North Attleboro Chronicle Co., Dog Notices	13.50	
	John A. Kenerson, Dog Notices	9.00	
	Sun Pub. Co., Dog Notices	11.70	
	Union Light & Power Co., Lighting	2.09	
	W. H. Riley & Son, Fuel Oil	1.60	
	No. Att. Chronicle Co., Town Reports, etc.	264.80	
	Merrill C. Nash, Janitor	8.58	
	New Eng. Tel. & Tel. Co., Telephone	5.12	

Voucher No.	Payable to		Amount
	Theo. N. Waddell, Certifying Notes	4.00	373.49
6	Falk & Henrich, March Rent	30.00	
	Esther G. Peckham, Stenographic	4.10	
	Union Light & Power Co., Lighting	1.71	
	Hobbs & Warren Co., Tax Demands	1.58	
	W. H. Riley & Son, Fuel Oil	8.32	
	Merrill C. Nash, Janitor	9.90	
	Plainville News Depot, Supplies	.60	
	Mabel T. Watye, Preparing Probates	3.05	
	N. P. Rogers, Express	.58	
	Commercial Press, Excise Tax Bills	5.25	
	Hobbs & Warren Co., Supplies	31.10	
	J. L. Fairbanks & Co., Report Sheets	1.10	
	F. R. Lovely, Land Damages	1.00	
	Wolfgang Benker, Land Damages	1.00	
	Charles Card, Land Damages	1.00	
	Fred Paul, Land Damages	1.00	
	Mary Paul, Land Damages	1.00	
	Virgil Maxcy, Land Damages	1.00	
	H. Johnson	1.00	104.29
7	New Eng. Tel. & Tel. Co., Telephone	5.02	
	F. T. Westcott Co., Survey Fremont St.	35.80	
	A. L. Burdakin, Abstract of Deeds	30.82	
	N. A. Chronicle Co., Notices	1.00	
	Hobbs & Warren Co., Licenses	2.08	
	Davol Printing House, Assessors' Blanks	8.61	
	Merrill C. Nash, Janitor	5.40	
	Times Pub. Co., Notices	2.40	
	North Attleboro Chronicle Co., Notices	2.25	
	Mrs. E. G. Flint, J. M., Postage	10.00	103.38
8	Falk & Henrich, April Rent	30.00	
	W. H. Riley & Son, Fuel Oil	3.75	
	Union Light & Power Co., Lighting	2.09	
	Gladys Hutchinson, Clerical	2.00	
	Esther G. Peckham, Stenographic	4.50	
	Alice Ribero, Ballot Clerk	5.00	
	Fred Northup, Ballot Clerk	5.00	
	Frank King, Teller	5.00	
	Dacia Anderson, Teller	5.00	
	Harry Loud, Ballot Officer	5.00	
	No. Att. Chronicle Co., Notices	6.00	

Voucher No.	Payable to	Amount	
	No. Att. Chronicle Co., Affidavits	3.00	
	J. C. Thome, Treas., Selectmen's Dues	6.00	
	A. R. Block, Supplies	3.23	
	Commercial Press, Printing	5.50	91.07
9	Raymond N. Smith, Bonds	15.00	
	Merrill C. Nash, Janitor	7.95	
	A. R. Block, Stamp	6.00	
	No. Att. Chronicle Co., Printing	.75	
	Esther G. Peckham, Stenographic	2.00	
	N. E. Tel. & Tel. Co., Telephone	4.17	
	W. H. Nash, Moderator	5.00	40.87
10	Frank E. Whiting, Lease		10.00
11	Falk & Henrich, May Rent	30.00	
	No. Att. Chronicle Co., Warrants	3.75	
	Union Light & Power Co., Lighting	1.52	
	Hobbs & Warren Co., Supplies	3.05	38.32
12	O. P. Brown, Stamped Envelopes etc.	23.31	
	Merril C. Nash, Janitor	10.80	
	Esther G. Peckhom, Stenographic	1.25	
	N. E. Tel. & Tel. Co., Telephone	3.37	38.73
13	Falk & Henrich, June Rent	30.00	
	Merrill C. Nash, Janitor	13.80	
	Union Light & Power Co., Lighting	1.33	
	The Eagle Press, Jury Lists	.75	45.88
14	N. E. Tel. & Tel. Co., Telephone	3.92	
	Theo. N. Waddell, Certifying Notes	4.00	
	Hobbs & Warren, Tax Demands	3.14	
	Esther G. Peckham, Stenographic	3.25	
	Mrs. E. G. Flint, P. M., Stamps	15.00	
	Edw. Osterholm, Expenses	3.50	32.81
15	Falk & Henrich, July Rent	30.00	
	Union Light & Power Co., Lighting	1.33	
	Davol Printing House, Posters	1.75	
	Merrill C. Nash, Janitor & Supplies	15.00	
	Plainville News Depot, Supplies	.84	48.92
16	N. E. Tel. & Tel. Co., Telephone	4.77	
	Hobbs & Warren Co., Supplies	20.51	
	Esther Peckham, Stenographic	2.85	28.13
17	Falk & Henrich, August Rent	30.00	
	Chester Meyer, Posting Warrants	5.00	
	W. H. Nash, Moderator	5.00	

Voucher No.	Payable to	Amount	
	Merrill C. Nash, Janitor	12.30	
	No. Att. Chronicle Co., Supplies	8.75	61.05
18	N. E. Tel. & Tel. Co., Telephone	3.27	
	Commercial Press, Tax Bills	5.75	
	Sentinel Press, Adv. Sale	20.70	29.72
19	Falk & Henrich, September Rent	30.00	
	M. M. Rines, Postage & Telephone	2.45	
	Esther G. Peckham, Stenographic	2.25	
	Eagle Press, Printing	3.50	
	Gladys Hutchinson, Clerical	2.00	
	Fred Northup, Ballot Clerk	5.00	
	Alice Ribero, Ballot Clerk	5.00	
	Dacia Anderson, Teller	5.00	
	Frank King, Teller	5.00	
	Fred Sweeting, Ballot Officer	5.00	
	No. Att. Chronicle Co., Printing	29.50	
	A. R. Block, Supplies	1.29	
	Union Light & Power Co.	4.26	
	Merrill C. Nash, Janitor	13.05	
	W. H. Riley & Son, Fuel Oil	8.00	
	O. P. Brown, Postage & Expense	22.00	143.30
20	M. M. Rines, Care Soldires' Graves	37.00	
	N. E. Tel. & Tel. Co., Telephone	4.77	
	Hobbs & Warren Co., Assessors' Supplies	3.39	45.16
21	Falk & Henrich, October Rent	30.00	
	Esther G. Peckham, Stenographic	2.00	
	Curtis 1000 Inc., Envelopes	3.73	
	Union Light & Power Co.	1.90	
	No. Att. Chronicle Co., Printing	14.50	
	Norfolk Co. Register of Deeds, Recordings	8.49	
	Merrill C. Nash, Janitor	14.20	74.82
22	Mrs. E. G. Flint, P. M., Postage	15.00	
	N. E. Tel. & Tel. Co., Telephone	3.87	
	A. R. Block, Supplies	.50	
	Gladys M. Hutchinson, Clerical	2.50	
	Fred Northup, Ballot Clerk	7.00	
	Alice Ribero, Ballot Clerk	7.00	
	Dacia Anderson, Teller	7.00	
	Frank King, Teller	7.00	
	John Kenerson, Ballot Officer	7.00	
	Geo. Mullen, Police Officer	7.00	
	Esther G. Peckham, Stenographic	.90	

Voucher No.	Payable to	Amount	
	Hobbs & Warren Co., Blanks	1.59	66.36
23	Falk & Henrich, November Rent	30.00	
	Merrill C. Nash, Janitor	7.50	
	Union Light & Power Co.	1.90	
	Hobbs & Warren Inc., Supplies	3.77	
	Sampson & Murdock Co., Directory	6.00	49.17
24	Sentinel Press, Adv. Sale	14.80	
	O. P. Brown, Postage	7.50	
	Esther G. Peckhom, Stenographic	.85	
	N. E. Tel. & Tel. Co., Telephone	3.87	
	Mass. Agri. College, Babcock Inspection	2.50	
	M. M. Rines, Services as Clerk	25.00	54.52
25	Falk & Henrich, December Rent	30.00	
	Esther G. Peckham, Stenographic	1.10	
	Shepardville Cem. Ass'n., Soldiers' Graves	8.00	
	W. H. Riley & Son, Fuel Oil	7.84	
	No. Att. Chronicle Co., Printing	1.00	
	Curtis 1000 Inc., Envelopes	8.59	
	Merrill C. Nash, Janitor	15.00	
	Carter's Ink Co., State Ink	1.67	
	Arthur C. Arnold, Ledger Sheets	2.61	
	M. M. Rines, Postage & Telephone	2.45	
	Ellis & Ellis, Legal Services	100.00	
	No. Att. Chronicle Co., Printing	23.00	
	Arthur Washburn, Certificates & Returns	39.50	240.76
			$1,907.10

Appropriation	$2,100.00
Additions	3.00
	$2,103.00
Expended	1,907.10
Balance	$195.90

WELFARE DEPARTMENT

1	A. & P. Tea Co., Food Supplies	$ 16.63	$ 16.63
2	A. & P. Tea Co., Food Supplies	33.39	
	N. C. Grant, Food Supplies	45.53	
	N. C. Bullard, M. D., Medical	22.00	
	Commonwealth of Mass., Board & Care	45.72	
	Falk & Henrich, Food Supplies	42.76	

Voucher No.	Payable to	Amount	
	Temple Morris, Second Hand Stove	5.00	194.40
3	Plainville Coal Co., Fuel	8.25	
	M. T. Sayles, Milk	3.96	
	Thompson Bros., Supplies	4.00	
	Falk & Henrich, Food Supplies	32.39	
	L. A. Goulet, Rent	21.00	
	Town of No. Attleboro, Aid rendered	579.85	
	Mrs. Peter McKelvey, Board & Care	37.50	
	Mrs. Annie O'Malley, Board & Care	45.00	
	Mrs. Frank Rowley, Board & Care	25.00	
	N. C. Grant, Food Supplies	60.24	
	A. & P. Tea Co., Food Supplies	31.59	
	Union Light & Power Co.	3.11	
	Dean Furniture Co., Trucking & Labor	2.00	
	Reeves Pharmacy, Medicine	38.13	892.02
4	Falk & Henrich, Food Supplies	43.98	
	N. C. Grant, Food Supplies	67.58	
	A. & P. Tea Co., Food Supplies	37.08	
	Nora March, Rent	21.00	
	Mrs. Peter McKelvey, Board & Care	15.00	184.64
5	Mrs. J. O'Malley, Board & Care	36.00	
	Mrs. Frank Rowley, Board & Care	20.00	
	Mrs. Peter McKelvey, Board & Care	15.00	
	A. & P. Tea Co., Food Supplies	38.16	
	N. C. Grant, Food Supplies	71.19	
	Falk & Henrich, Food Supplies	43.70	
	Reeves Pharmacy, Medicine	21.82	
	M. T. Sayles, Milk	4.48	
	Sturdy Memorial Hospital, Medical	31.00	
	Plainville Coal Co., Fuel	29.75	
	Louise M. Regan, Rent	15.00	
	Mrs. Wm. Bukowski, Shoes	2.75	
	French & Fredrickson, Moving	5.00	333.85
6	Barden Bros. Co., Shoes	2.50	
	L. A. Goulet, Rent	21.00	
	E. S. Ward, M. D., Medical	29.00	
	A. & P. Tea Co., Food Supplies	38.08	
	N. C. Grant, Food Supplies	67.78	
	Falk & Henrich, Food Supplies	42.93	
	Mrs. Peter McKelvey, Board & Care	15.00	216.29
7	Mrs. Jos. O'Malley, Board & Care	45.00	
	Mrs. Frank Rowley, Board & Care	25.00	

Voucher No.	Payable to	Amount	
	Mrs. Peter McKelvey, Board & Care	22.50	
	A. & P. Tea Co., Food Supplies	52.25	
	Reeves Pharmacy, Medicine	29.18	
	Union Light & Power Co.	4.50	
	L. A. Goulet, Rent	21.00	
	Falk & Henrich, Food Supplies	124.17	
	N. C. Grant, Food Supplies	112.12	
	Sturdy Hospital, Blood Test	5.00	
	M. T. Sayles, Milk	5.04	
	E. S. Ward, M. D., Medical	28.00	
	Mrs. Tony Waiewucki, Nursing	20.00	
	Barden Bros. Co., Shoes	6.00	499.76
8	N. C. Grant, Food Supplies	81.33	
	A. & P. Tea Co., Food Supplies	28.39	
	Falk & Henrich, Food Supplies	85.84	
	Mrs. Peter McKelvey, Board & Care	15.00	
	R. J. Proal, Trucking Flour	3.00	
	Commonwealth of Mass., Board & Care	130.00	
	Mrs. Florence A. Foster, Rent	12.50	356.06
9	A. & P. Tea Co., Food Supplies	27.32	
	Mrs. Peter McKelvey, Board & Care	15.00	
	Mrs. J. O'Malley, Board & Care	36.00	
	Mrs. Frank Rowley, Board & Care	20.00	
	L. A. Goulet, Rent	14.00	
	Reeves Pharmacy, Medicine	12.30	
	Barden Bros., Shoes	3.00	
	Union Light & Power Co.	1.14	
	French & Fredrickson, Moving	8.00	
	R. L. Smith, M. D., Medical	60.00	
	Barney's Taxi Service, Ambulance	10.00	
	N. C. Grant, Food Supplies	62.61	
	Joseph Granetti, Moving	6.00	
	M. T. Sayles, Milk	4.76	
	Thompson Bros., Food Supplies	51.99	
	Falk & Henrich, Food Supplies	79.20	
	L. K. Liggett Co., Medicine	4.75	416.07
10	A. & P. Tea Co., Food Supplies	16.40	
	N. C. Grant, Food Supplies	79.52	
	Falk & Henrich, Food Supplies	122.01	
	C. A. Peach, Rent	15.00	
	L. A. Goulet, Rent	4.00	
	Mrs. Peter McKelvey, Board & Care	15.00	251.93

Voucher No.	Payable to	Amount	
11	N. C. Grant, Food Supplies	83.56	
	A. & P. Tea Co., Food Supplies	14.77	
	L. A. Goulet, Rent	4.00	
	Mrs. J. O'Malley, Board & Care	36.00	
	Mrs. Frank Rowley, Board & Care	20.00	
	Mrs. Peter McKelvey, Board & Care	15.00	
	Thompson Bros., Food Supplies	44.00	
	Breen & Day, Food Supplies	40.00	
	Mrs. Wm. Bukowski, Shoes	2.83	
	W. T. Grant Co., Shoes	2.00	
	M. T. Sayles, Milk	5.04	
	Falk & Henrich, Food Supplies	73.63	340.83
12	A. & P. Tea Co., Food Supplies	7.96	
	L. A. Goulet, Rent	4.00	
	L. M. Regan, Rent	15.00	
	Union Light & Power Co.	1.00	
	R. L. Smith, M. D., Medical	106.00	
	Breen & Day, Food Supplies	4.83	
	N. C. Grant, Food Supplies	85.68	
	Reeves Pharmacy, Medicine	3.93	
	Falk & Henrich, Supplies	85.57	
	Mrs. Peter McKelvey, Board & Care	15.00	328.97
13	Mrs. Peter McKelvey, Board & Care	22.50	
	Mrs. J. O'Malley, Board & Care	45.00	
	Mrs. Frank Rowley, Board & Care	25.00	
	N. C. Grant, Supplies	120.11	
	Reeves Pharmacy, Medicine	10.28	
	Union Light & Power Co.	1.15	
	L. A. Goulet, Rent	3.00	
	Fred Paris, Milk	3.72	
	A. & P. Tea Co., Supplies	11.99	
	Albert Grosse, Milk	2.10	
	Thompson Bros., Supplies	55.00	
	Breen & Day, Supplies	32.00	
	M. T. Sayles, Milk	4.62	
	W. T. Grant Co., Clothing	2.36	
	Golombowski Shoe Store, Shoes	2.50	
	Falk & Henrich, Supplies	84.36	425.69
14	N. C. Grant, Supplies	82.47	
	Breen & Day, Supplies	20.00	
	A. & P. Tea Co., Supplies	8.05	
	Nora March, Rent	5.25	

Voucher No.	Payable to	Amount	
	L. M. Regan, Rent	15.00	
	Commonwealth of Mass., Board & Care	130.00	
	L. K. Liggett Co., Medicine	4.75	
	Breen & Day, Supplies	14.00	
	French & Fredrickson, Trucking Flour	6.00	
	Falk & Henrich, Supplies	65.07	
	Mrs. Peter McKelvey, Board & Care	15.00	365.59
15	Mrs. Peter McKelvey, Board & Care	15.00	
	Mrs. Frank Rowley, Board & Care	20.00	
	Mrs. J. O'Malley, Board & Care	36.00	
	N. C. Grant, Supplies	96.11	
	M. T. Sayles, Milk	5.04	
	Plainville Coal Co., Fuel	8.50	
	Alfred Paris, Milk	7.00	
	Reeves Pharmacy, Medicine	4.85	
	Breen & Day, Supplies	32.00	
	Thompson Bros., Supplies	40.00	
	Golombowski Shoe Store, Shoes	2.50	
	Falk & Henrich, Supplies	63.76	
	Falk & Henrich, Rent	12.00	342.76
16	Breen & Day, Supplies	47.00	
	A. & P. Tea Co., Supplies	5.83	
	N. C. Grant, Supplies	58.77	
	L. M. Reagan, Rent	15.00	
	Nora March, Rent	5.25	
	Union Light & Power Co.	.78	
	Falk & Henrich, Supplies	58.17	
	A. W. Grosse, Milk	4.34	195.14
17	Mrs. Peter McKelvey, Board & Care	15.00	
	Mrs. J. O'Malley, Board & Care	36.00	
	Mrs. Frank Rowley, Board & Care	20.00	
	Reeves Pharmacy, Medicine	7.28	
	Falk & Henrich, Supplies	51.96	
	A. & P. Tea Co., Supplies	7.97	
	N. C. Grant, Supplies	49.27	
	Breen & Day, Supplies	21.80	
	Town of North Attleboro	1,034.82	
	Thompson Bros., Supplies	44.00	1,288.10
18	Mrs. J. O'Malley, Board & Care	45.00	
	Mrs. Frank Rowley, Board & Care	25.00	70.00
19	N. C. Bullard, Medical	2.00	
	M. T. Sayles, Milk	4.76	

Voucher No.	Payable to		Amount
	Union Light & Power Co.	1.17	
	Alfred Paris, Milk	8.68	
	A. & P. Tea Co., Supplies	11.29	
	N. C. Grant, Supplies	54.35	
	Breen & Day, Supplies	22.00	
	Falk & Henrich, Supplies	50.83	
	Mrs. Peter McKelvey, Board & Care	15.00	170.08
20	Mrs. Peter McKelvey, Board & Care	22.50	
	R. G. Munroe, Rent	15.00	
	Union Light & Power Co., Light	1.37	
	Reeves Pharmacy, Medicine	6.96	
	Alfred Paris, Milk	8.40	
	French & Frederickson, Trucking	10.00	
	Falk & Henrich, Supplies & Rent	77.95	
	N. C. Grant, Supplies	59.54	
	A. & P. Tea Co., Supplies	11.99	
	M. T. Sayles, Milk	4.48	
	Golombowski Shoe Store, Shoes	2.00	
	Thompson Bros., Supplies	36.24	256.43
21	Commonwealth of Mass., Board & Care		131.42
22	Mrs. Peter McKelvey, Board & Care	15.00	
	A. & P. Tea Co., Supplies	8.02	
	N. C. Grant, Supplies	24.70	
	Falk & Henrich, Supplies	56.26	
	Breen & Day, Supplies	19.95	
	A. W. Grosse, Milk	8.54	
	E. S. Ward, M. D., Medical	3.00	135.47
23	Mrs. J. O'Malley, Board & Care	36.00	
	Mrs. Frank Rowley, Board & Care	20.00	56.00
24	Mrs. Peter McKelvey, Board & Care	15.00	
	R. G. Munroe, Rent	15.00	
	Plainville Coal Co., Fuel	6.50	
	Union Light & Power Co.	1.37	
	Reeves Pharmacy, Medicine	7.91	
	Falk & Henrich, Supplies	46.30	92.08
25	Mrs. Peter McKelvey, Board & Care	15.00	
	Alfred Paris, Milk	4.34	
	N. C. Grant, Supplies	54.81	
	Breen & Day, Supplies	14.00	
	A. & P. Tea Co., Supplies	16.15	
	M. T. Sayles, Milk	4.90	
	R. L. Smith, M. D., Medical	53.00	

Voucher No.	Payable to	Amount	
	San Souci Shoe Store, Shoes	2.50	
	Falk & Henrich, Supplies	50.94	215.64
26	A. F. Tourtellot, Milk	5.25	
	Alfred Paris, Milk	4.20	
	French & Fredrickson, Trucking & Wood	9.00	
	Union Light & Power Co.	2.37	
	Edw. Casey, Fuel Oil	1.50	
	Falk & Henrich, Supplies	31.93	
	M. T. Sayles, Milk	4.76	
	Reeves Pharmacy, Medicine	9.10	
	First National Stores, Supplies	15.00	
	N. C. Grant, Supplies	41.96	
	Mrs. Peter McKelvey, Board & Care	15.00	140.07
27	Henry Lizotte, Trucking	1.50	1.50
28	Mrs. Peter McKelvey, Board & Care	15.00	
	Mrs. J. O'Malley, Board & Care	36.00	
	Mrs. Frank Rowley, Board & Care	20.00	
	Edgar Olsen, Dinners	14.00	
	R. G. Munroe, Rent	15.00	
	Falk & Henrich, Supplies	61.48	
	Breen & Day, Supplies	14.00	
	Thompson Bros., Supplies	32.00	
	Henry Lizotte, Trucking	10.75	
	N. C. Bullard, M. D., Medical	9.00	227.23
29	Mrs. Peter McKelvey, Board & Care	30.00	
	Mrs. J. O'Malley, Board & Care	36.00	
	Mrs. Frank Rowley, Board & Care	20.00	
	R. G. Munroe, Rent	7.00	
	French & Fredrickson, Wood	6.00	
	Alfred Paris, Milk	8.68	
	N. C. Grant, Supplies	16.93	
	Breen & Day, Supplies	27.00	
	Plainville Coal Co., Fuel	10.25	
	M. T. Sayles, Milk	4.90	
	W. H. Riley & Son, Fuel	4.00	
	First National Stores, Supplies	4.00	
	Town of North Attleboro	636.26	
	North Attleboro Infirmary	424.12	
	Falk & Henrich, Supplies	35.59	

Voucher No.	Payable to		Amount
	A. F. Tourtellot, Milk	7.49	
	Falk & Henrich, Rent	12.00	
	Thompson Bros., Supplies	2.90	1,293.12
30	First National Stores, Supplies		13.50
			$9,451.27
	Appropriation	$9,000.00	
	Additions	1,282.41	
		$10,282.41	
	Expended	9,451.27	
	Balance	$831.14	

SOLDIERS' RELIEF

1	Cash Aid		$ 5.00
2	Cash Aid		12.00
3	Cash Aid		30.29
			$47.29
	Appropriation	$300.00	
	Expended	47.29	
	Balance	$252.71	

OLD AGE ASSISTANCE

1	Cash		$205.00
2	Cash		164.00
3	Cash		170.00
4	Cash		136.00
5	Cash		150.00
6	Cash		220.00
7	Cash		176.00
8	Cash		176.00
9	Supplies	$4.45	
	Cash	5.55	10.00
10	Cash		235.00

Voucher No.	Payable to	Amount
11	Cash	196.00
12	Cash	180.00
13	Cash	175.87
		$2,193.87

Original Appropriation	$4,000.00
Reduction, Town Meeting Aug. 29	700.00
	$3,300.00
Expended	2,193.87
Balance	$1,106.13

NORFOLK COUNTY HOSPITAL

1	Ralph D. Pettingill, Treas.		$511.76
	Appropriation	$511.76	
	Expended	$511.76	

MEMORIAL DAY

Voucher No.	Payable to	Amount
1	American Legion	$50.00
2	American Legion	50.00
		$100.00

Appropriation	$100.00

BONDS OF TOWN OFFICIALS

1	Raymond Smith	$130.00
2	Raymond Smith	5.00
		$135.00

Appropriation	$135.00

TOWN HALL

1	Harry Holt, Supervision	$25.00	
	Attleboro Lumber Co., Lumber	2.52	
	Thompson Bros., Supplies	2.40	
	Plainville Coal Co., Fuel Oil	16.12	$ 46.04

Voucher No.	Payable to		Amount
2	Harry Holt, Supervision	25.00	
	Plainville Coal Co., Fuel Oil	11.47	36.47
3	Harry Holt, Supervision	25.00	
	Plainville Coal Co., Fuel Oil	23.47	48.47
4	James H. Morse, Painting and Repairs		127.00
5	Harry Holt, Supervision		25.00
6	Harry Holt, Supervision		25.00
7	John E. Miner Co., Chair Seats		2.40
8	Harry Holt, Supervision	25.00	
	Union Light & Power Co.	10.64	35.64
9	Harry Holt, Supervision		25.00
10	Harry Holt, Supervision		25.00
11	Harry Holt, Supervision		25.00
12	Harry Holt, Supervision		25.00
13	Harry Holt, Supervision		25.00
14	Plainville Coal Co., Fuel Oil		13.52
15	Harry Holt, Supervision	25.00	
	Plainville Coal Co., Fuel Oil	13.70	
	Plainville School Dept., Lighting and Wiring	75.00	113.70
			$598.24

Appropriation	$650.00	
Reduction, Town Meeting Aug. 29	50.00	
Expended	$600.00	
	598.24	
Balance	$1.76	

INSURANCE

1	F. E. Whiting	$112.14
2	F. E. Whiting	24.64
3	F. E. Whiting	31.60
4	F. E. Whiting	59.50
5	F. E. Whiting	437.24
6	F. E. Whiting	551.49
7	F. E. Whiting	97.20
		$1,313.81

Appropriation	$1,400.00	
Expended	1,313.81	
Balance	$86.19	

Voucher No.	Payable to		Amount

Board of Health — Current and Incidentals

1	E. S. Ward, M. D., Medical		$ 3.00
2	Miller's Dept. Store, Clothing	$ 6.83	
	Ruah Harris, Car fare	3.00	9.83
3	W. & L. E. Gurley, Supplies		10.02
4	Norfolk Co. Hospital, Board and Care	33.80	
	Plainville Cemetery Ass'n., Grave Space	10.00	
	M. M. Rines, Opening Grave	10.00	53.80
5	Joseph Craik, Labor		.75
6	Norfolk Co. Hospital, Board and Care	39.00	
	H. N. Sperry, Funeral Expense	65.00	104.00
7	Norfolk Co. Hospital, Board and Care		40.30
8	Norfolk Co. Hospital, Board and Care		40.30
9	Norfolk Co. Hospital, Board and Care		39.00
10	Norfolk Co. Hospital, Board and Care		40.30
11	N. C. Bullard, M. D., Medical		6.00
12	Norfolk Co. Hospital, Board and Care		14.30
13	Ernest Tootill, Inspection of Slaughtering	30.00	
	Ernest Tootill, Inspection of Animals	60.00	
	Chas. V. Chapin Hospital, Board and Care	141.00	231.00
			$592.60

Appropriation	$1,000.00
Reduction Aug. 29	300.00
	$700.00
Expended	592.60
Balance	$107.40

STREET LIGHTING

1	Union Light & Power Co.	$369.12
2	Union Light & Power Co.	366.12
3	Union Light & Power Co.	367.12
4	Union Light & Power Co.	368.12
5	Union Light & Power Co.	368.12
6	Union Light & Power Co.	368.12
7	Union Light & Power Co.	368.12

Voucher No.	Payable to	Amount
8	Union Light & Power Co.	368.12
9	Union Light & Power Co.	368.12
10	Union Light & Power Co.	368.12
11	Union Light & Power Co.	377.71
12	Union Light & Power Co.	359.44
		$4,416.35

Appropriation	$4,550.00
Expended	4,416.35
Balance	$133.65

SALARIES

Arthur W. Washburn, Town Clerk	$150.00
Edw. Osterholm, Treasurer	250.00
Arthur L. Crowley, Chairman Selectmen	150.00
Millard M. Rines, Selectman	125.00
Wm. H. Nash, Selectman	125.00
Wm. E. Blanchard, Assessor	175.00
Chas. Quirk, Assessor	175.00
Edw. W. Pink, Clerk of Assessors	200.00
Chas. H. Peasley, School Committee	40.00
Elmer Ralston, School Committee	33.34
Frank O. Patton, School Committee	40.00
Rufus King, School Committee	6.66
Harry B. Thompson, Chairman Water Com.	50.00
Frank V. Henrich, Water Commissioner	25.00
Richard Berkeley, Water Commissioner	25.00
Arthur W. Washburn, Registrar	20.00
Fred W. Northup, Registrar	20.00
Frank King, Registrar	20.00
Harold Anderson, Registrar	20.00
Alice Simmons, Auditor	50.00
Frank E. Whiting, Milk Inspector	50.00
Frank E. Whiting, Sealer of Weights and Measures	50.00
O. P. Brown, Tax Collector	250.00
	$2,050.00

Appropriation	$2,050.00
Expended	2,050.00

Voucher No.	Payable to	Amount

CHAPTER 90

Ellis & Ellis, Land Damages	$ 20.00
Perini & Ampolini, Contractor	2,620.11
Pay Roll, Cutting Brush	86.40
Pay Roll, Cutting Brush	81.20
Pay Roll, Cutting Brush	97.20
Pay Roll, Cutting Brush	65.60
Globe Newspaper Co., Adv. Bids	14.00
N. E. Road Builders' Ass'n. Adv. Notices	13.20
Arute Bros., Contractor	2,710.86
Arute Bros., Contractor	1,958.57
Dept. of Correction, Supplies	61.21
Arute Bros., Contractor	1,687.42
Arute Bros., Contractor	2,254.20
Arute Bros., Contractor	2,405.07
	$14,075.04

Appropriation	$2,000.00
Balance from 1931	1,224.43
State Apportionment	7,369.80
County Apportionment	3,684.89
	$14,279.12
Expended	14,075.04
Balance	$204.08

WARRANT FOR ANNUAL TOWN MEETING

COMMONWEALTH OF MASSACHUSETTS

Norfolk, ss.

To either of the Constables of Plainville, Greeting:

In the name of the Commonwealth of Massachusetts you are hereby required to notify and warn the inhabitants of the Town of Plainville qualified to vote in Town affairs, to meet in the Town Hall, in said Plainville, on

MONDAY, the SIXTH DAY of MARCH, A. D. 1933

at nine o'clock in the forenoon, then and there to act on the following Articles, viz:

Article 1. To choose all the necessary Town Officers.

Article 2. The following to be chosen by ballot, viz: Three Selectmen, three Overseers of Public Welfare, one Treasurer, one Town Clerk, one Auditor, one Collector of Taxes, one Trustee of Public Library for three years, one Water Commissioner for three years, one member of School Committee for three years, one Assessor for three years, one Tree Warden, one Moderator for one year, one Park Commissioner for three years, and three Constables.

All officers, except the above named, are to be chosen for one year.

Polls will be open at six o'clock A. M. and may be closed by vote at two o'clock P. M.

Article 3. To consider and act on the reports of the Selectmen, Treasurer, and other Town Officers.

Article 4. To see if the Town will vote to postpone action on all Articles calling for appropriations to an adjourned meeting to be held Monday evening, March 6, 1933, at 7:30 P. M., in the Town Hall.

Article 5. To see if the Town will vote to accept the provisions of Chapter 81 of the General Laws and make an appropriation therefor.

Article 6. To appropriate and raise by borrowing or otherwise such sums of money as may be required to defray Town charges for the financial year ending December 31, 1933, and expressly for the following purposes, to wit:

1. For the support of the Public Library.
2. For the Selectmen's current expenses and salaries.
3. For the Treasurer's current expenses and salary.
4. For the Town Clerk's current expenses and salary.
5. For the Assessors' current expenses and salaries.
6. For the Tax Collector's current expenses and salary.
7. For the Board of Registrars' current expenses and salaries.
8. For the salary of Town Auditor.
9. For Sealer of Weights and Measures' current expenses and salary.
10. For the payment of Insurance.
11. For Welfare work.
12. For Old Age Assistance.
13. For Soldiers' Relief.
14. For Highways and Bridges, excluding Chapter 81.
15. For State and Military Aid.
16. For Memorial Day.
17. For Interest on Temporary Loans and Maturing Debt.
18. For Fire Department for current expenses and salaries.
19. For Street Lights.
20. For Water Department incidental and pumping and salaries.
21. For Sidewalks.
22. For Board of Health current expenses and salaries.
23. For Police Department including Street Patrol.
24. For Forest Fires.

25. For Tree Warden.

26. For Removal of Snow.

27. For Maturing Water Bonds.

28. For Maturing Municipal Land Loan note.

29. For Maturing High School Addition note.

30. For Maturing Fire Equipment Bonds.

31. For Town Hall.

32. For Park Commissioners.

33. For Support of School and salaries of School Committee.

34. Town Forest Committee.

Article 7. To see if the Town will vote to have the surety of the Collector of Taxes, Treasurer, Town Clerk and Secretary of the Water Commissioners bond placed with a fidelity or guarantee company, and appropriate a sum of money to pay for the same.

Article 8. To see if the Town will authorize the Treasurer, with the approval of the Selectmen, to borrow money after January 1st, 1934, in anticipation of the revenue of 1934.

Article 9. To see if the Town will vote to appropriate the sum of two hundred and fifty dollars ($250.-00) to continue the Town Plat, or do or act in any manner relative thereto.

Article 10. To see if the Town will vote to raise and appropriate the sum of $896.05, or any other sum, for the carrying on of the moth work for the current year.

Article 11. To see if the Town will vote to raise and appropriate a sum of money or a reserve fund to provide for extra-ordinary or unforseen expenses, as authorized by Section 6, Chapter 40, General Laws.

Article 12. To see if the Town will grant the use of the Town Hall at a minimum charge of five dollars ($5.00) per day to:—

1. Parent-Teacher Association, two evenings.
2. Plainville Fire Department, six evenings.
3. Alumni Association, two evenings.

4. Plainville Grange, three days and three evenings.

5. Plainville M. E. Church, three days and three evenings.

6. John Edward McNeill Post 217, ten evenings.

7. Girl Scouts, one evening.

8. Athletic Association, one evening each week during basketball season.

9. Boy Scouts, two evenings.

10. Board of Trade, two days and two evenings.

Article 13. To see if the Town will vote to appropriate the sum of $467.54, the amount apportioned to Plainville for repairs and maintenance of the Norfolk County Hospital.

Article 14. To see if the Town will vote to appropriate the sum of seven hundred and forty-five dollars ($745.00) for the payment of land damages incurred by the construction of East Bacon Street extension, or do or act in any manner relative thereto.

Article 15. To see if the Town will authorize the Treasurer, with the approval of the Selectmen, to renew any or all of the revenue loans of 1933, issued for a period of less than one year, in accordance with Section 17, Chapter 44, General Laws, the same to be paid from the revenue of 1933, or take any action relative thereto.

Article 16. To see if the Town will vote to purchase a new Ballot Box and appropriate the sum of seventy-five dollars ($75.00) therefor, or do or act in any manner relative thereto.

Article 17. (Petition) To see if the Town will vote to extend the Electric Lighting System from South Street easterly on Berry Street to the Wrentham line and appropriate a sum of money therefor, or do or act in any manner relative thereto.

Article 18. To choose any committee to hear the report of any committee and act thereon.

Hereof fail not to make due returns of this Warrant with your doings thereon to the Town Clerk in con-

formity with the Public Statutes at or before the time of said meeting.

Given under our hand and the seal of the Town of Plainville, this Eleventh day of February, in the year of our Lord One Thousand Nine Hundred and Thirty-three.

[SEAL]

ARTHUR L. CROWLEY,
MILLARD M. RINES,
WILLIAM H. NASH,
Selectmen of Plainville.

INDEX

Town Officers 3
Town Clerk's Report 7
Warrant for Annual Town Meeting, 1932 7
Warrant for Presidential Primary 23
Warrant for Special Town Meeting, May 17 29
Warrant for Special Town Meeting, August 29 32
Warrant for State Primary 35
Warrant for State Election 43
Meeting of the Town Clerks of the 11th Norfolk District 55
Recount of Votes, December 6, 1932 56
Assistant Town Clerk 57
Licenses Received by Town Clerk for 1932 58
Births Recorded in Plainville during 1932 59
Marriages Recorded in Plainville during 1932 61
Deaths Recorded in Plainville during 1932 62
Jury List 63
Report of an Audit of the Accounts of the Town of Plainville 64
Report of School Committee 83
School Officials 84
School Calendar, 1932 - 1933 85
School Committee 86
Report of School Superintendent 91
Commencement Exercises, High School 99
Graduation Exercises, Grammar School 100
Perfect Attendance Record 102
Statistics 103
List of Teachers 104
Membership by Age and Grade 105
Attendance Table 106
Report of Park and Playground Commissioners 107
Report of Trustees of Public Library 109
Report of Inspector of Animals 113
Report of Inspector of Slaughtering 114
Report of Town Burial Agent and Veterans' Grave Inspector 114
Report of Tree Warden 115
Report of Town Forest Committee 117
Report of Collector of Taxes 119
Report of Moth Department 120
Report of Milk Inspector 120

Report of the Assessors 121
Report of Water Department 123
Treasurer's Report 125
Report of Sealer of Weights and Measures 134
Report of the Police Department 135
Report of the Forest Warden 138
Report of the Highway Department 139
Report of Fire Engineers 142
Auditor's Report 144
Report of Selectmen 145
Current and Incidentals 146
Welfare Department 150
Soldiers' Relief 157
Old Age Assistance 157
Norfolk County Hospital 158
Memorial Day 158
Bonds of Town Officials 158
Town Hall 158
Insurance 159
Board of Health 160
Street Lighting 160
Salaries 161
Chapter 90 162
Warrant for Annual Town Meeting, 1933 163

Twenty-ninth Annual Report

OF THE

Town Officers

OF

PLAINVILLE, MASSACHUSETTS

For Year Ending December 31st

1933

Twenty-ninth Annual Report

OF THE

TOWN OFFICERS

OF

PLAINVILLE, MASSACHUSETTS

FOR

Year Ending December 31, 1933

Chronicle Press, North Attleboro, Mass.
1934

TOWN OFFICERS

MODERATOR

William H. Nash

TOWN CLERK

Arthur W. Washburn

TOWN TREASURER

Edward E. Osterholm

SELECTMEN, BOARD OF HEALTH AND PUBLIC WELFARE

Arthur L. Crowley
William H. Nash
Millard M. Rines

ASSESSORS

Charles J. Quirk	Term expires 1934
Edwin W. Pink	Term expires 1935
William E. Blanchard	Term expires 1936

SCHOOL COMMITTEE

Frank O. Patton	Term expires 1934
Elmer G. Ralston	Term expires 1935
Newell C. Bullard	Term expires 1936

WATER COMMISSIONERS

Richard H. Berkley	Term expires 1934
Harry B. Thompson	Term expires 1935
Frank V. Henrich	Term expires 1936

TRUSTEES OF PUBLIC LIBRARY

Millard M. Rines	Term expires 1934
Alice Pease	Term expires 1935
Fred W. Northup	Term expires 1936

TAX COLLECTOR

Oliver P. Brown

PARK COMMISSIONERS

Meta A. Schubert	Term expires 1934
Gertrude Peckham	Term expires 1935
Clarence F. Telford	Term expires 1936

AUDTOR — One Year

Alice E. Ribero

CONSTABLES

Joseph S. Craik

Chester A. Meyer

Elmer C. Pease

TREE WARDEN

George H. Snell

FENCE VIEWERS AND FIELD DRIVERS

Joseph S. Craik

Chester A. Meyer

Elmer C. Pease

MEASURERS OF WOOD, BARK AND LUMBER

George B. Greenlay	Harry O. Proal
Henry I. Riley	Ernest E. Munroe

— APPOINTED BY SELECTMEN —

SUPERINTENDENT OF STREETS

Archie L. Walden

MILK INSPECTOR

Frank E. Whiting

FIRE ENGINEERS

Richard F. Barton
Christian Henrich
Rupert P. Rhodes

FIRE WARDEN

Richard F. Barton

OFFICIAL WEIGHER

Frank E. Whiting

SPECIAL POLICE

Fred W. Northup
Clarence Avery
George B. Greenlay
Archie L. Walden
George Snell
Eugene Brodeur

FIRE POLICE

Richard F. Barton
Charles J. Quirk
Joseph S. Craik

INSPECTOR OF ANIMALS AND SLAUGHTERING

Ernest Tootill

DOG OFFICER

Chester A. Meyer

MOTH INSPECTOR

George H. Snell

SEALER OF WEIGHTS AND MEASURES

Frank E. Whiting

REGISTRARS OF VOTERS

Frank King	Term expires 1934
Harold Anderson	Term expires 1935
Fred W. Northup	Term expires 1936
Arthur W. Washburn	

TOWN FOREST COMMITTEE

Oswin Woodward	Term expires 1934
George B. Greenlay	Term expires 1935
George H. Snell	Term expires 1936

— APPOINTED BY SCHOOL COMMITTEE —

SUPERINTENDENT

Laurence G. Nourse

PRINCIPAL OF HIGH SCHOOL

Harry L. Dixon

SCHOOL PHYSICIAN

Willis L. Hale

SCHOOL NURSE

Ruah M. Harris

— APPOINTED AT ANNUAL TOWN MEETING —

ADVISORY OR FINANCIAL COMMITTEE

Edward Bauman
Edgar F. Berry
Christian F. Henrich
Lee Higgins
Jacob Englebert
Arthur L. Crowley
Edward E. Osterholm

Town Clerk's Report

WARRANT FOR ANNUAL TOWN MEETING

COMMONWEALTH OF MASSACHUSETTS

Norfolk, ss.

To either of the Constables of Plainville, Greeting:

In the name of the Commonwealth of Massachusetts you are hereby required to notify and warn the inhabitants of the Town of Plainville qualified to vote in Town affairs, to meet in the Town Hall, in said Plainville, on

MONDAY, the SIXTH DAY of MARCH, A. D. 1933

at nine o'clock in the forenoon, then and there to act on the following Articles, viz:

Article 1. To choose all the necessary Town Officers.

Article 2. The following to be chosen by ballot, viz: Three Selectmen, three Overseers of Public Welfare, one Treasurer, one Town Clerk, one Auditor, one Collector of Taxes, one Trustee of Public Library for three years, one Water Commissioner for three years, one member of School Committee for three years, one Assessor for three years, one Tree Warden, one Moderator for one year, one Park Commissioner for three years, and three Constables.

All officers, except the above named, are to be chosen for one year.

Polls will be open at six o'clock A. M. and may be closed by vote at two o'clock P. M.

Article 3. To consider and act on the reports of the Selectmen, Treasurer, and other Town Officers.

Article 4. To see if the Town will vote to postpone action on all Articles calling for appropriations to an adjourned meeting to be held Monday evening, March 6, 1933, at 7:30 P. M., in the Town Hall.

Article 5. To see if the Town will vote to accept the provisions of Chapter 81 of the General Laws and make an appropriation therefor.

Article 6. To appropriate and raise by borrowing or otherwise such sums of money as may be required to defray Town charges for the financial year ending December 31, 1933, and expressly for the following purposes, to wit:

1. For the support of the Public Library.

2. For the Selectmen's current expenses and salaries.

3. For the Treasurer's current expenses and salary.

4. For the Town Clerk's current expenses and salary.

5. For the Assessors' current expenses and salaries.

6. For the Tax Collector's current expenses and salary.

7. For the Board of Registrars' current expenses and salaries.

8. For the salary of Town Auditor.

9. For Sealer of Weights and Measures' current expenses and salary.

10. For the payment of Insurance.

11. For Welfare work.

12. For Old Age Assistance.

13. For Soldiers' Relief.

14. For Highways and Bridges, excluding Chapter 81.

15. For State and Military Aid.

16. For Memorial Day.

17. For Interest on Temporary Loans and Maturing Debt.

18. For Fire Department for current expenses and salaries.

19. For Street Lights.

20. For Water Department incidental and pumping and salaries.

21. For Sidewalks.

22. For Board of Health current expenses and salaries.

23. For Police Department including Street Patrol.

24. For Forest Fires.

25. For Tree Warden.

26. For Removal of Snow.

27. For Maturing Water Bonds.

28. For Maturing Municipal Land Loan note.

29. For Maturing High School Addition note.

30. For Maturing Fire Equipment Bonds.

31. For Town Hall.

32. For Park Commissioners.

33. For Support of School and salaries of School Committee.

34. Town Forest Committee.

Article 7. To see if the Town will vote to have the surety of the Collector of Taxes, Treasurer, Town Clerk and Secretary of the Water Commissioners bond placed with a fidelity or guarantee company, and appropriate a sum of money to pay for the same.

Article 8. To see if the Town will authorize the Treasurer, with the approval of the Selectmen, to borrow money after January 1st, 1934, in anticipation of the revenue of 1934.

Article 9. To see if the Town will vote to appropriate the sum of two hundred and fifty dollars ($250.-00) to continue the Town Plat, or do or act in any manner relative thereto.

Article 10. To see if the Town will vote to raise and appropriate the sum of $896.05 or any other sum, for the carrying on of the moth work for the current year.

Article 11. To see if the Town will vote to raise and appropriate a sum of money or a reserve fund to provide for extra-ordinary or unforseen expenses, as authorized by Section 6, Chapter 40, General Laws.

Article 12. To see if the Town will grant the use of the Town Hall at a minimum charge of five dollars ($5.00) per day to:—

1. Parent-Teacher Association, two evenings.

2. Plainville Fire Department, six evenings.

3. Alumni Association, two evenings.

4. Plainville Grange, three days and three evenings.

5. Plainville M. E. Church, three days and three evenings.

6. John Edward McNeill Post 217, ten evenings.

7. Girl Scouts, one evening.

8. Athletic Association, one evening each week during basketball season.

9. Boy Scouts, two evenings.

10. Board of Trade, two days and two evenings.

Article 13. To see if the Town will vote to appropriate the sumof $467.54, the amount apportioned to Plainville for repairs and maintenance of the Norfolk County Hospital.

Article 14. To see if the Town will vote to appropriate the sum of seven hundred and forty-five dollars ($745.00) for the payment of land damages incurred by the construction of East Bacon Street extension, or do or act in any manner relative thereto.

Article 15. To see if the Town will authorize the Treasurer, with the approval of the Selectmen, to renew any or all of the revenue loans of 1933, issued for a period of less than one year, in accordance with Section 17, Chapter 44, General Laws, the same to be paid from the revenue of 1933, or take any action relative thereto.

Article 16. To see if the Town will vote to purchase a new Ballot Box and appropriate the sum of seventy-five dollars ($75.00) therefor, or do or act in any manner relatives thereto.

Article 17. (Petition) To see if the Town will vote to extend the Electric Lighting System from South Street easterly on Berry Street to the Wrentham line and appropriate a sum of money therefor, or do or act in any manner relative thereto.

Article 18. To choose any committee to hear the report of any committee and act thereon.

Hereof fail not to make due returns of this Warrant with your doings theron to the Town Clerk in conformity with the Public Statutes at or before the time of said meeting.

Given under our hand and the seal of the Town of Plainville, this eleventh day of February, in the year of our Lord One Thousand Nine Hundred and Thirty-three.

[Seal]

ARTHUR L. CROWLEY,
MILLARD M. RINES,
WILLIAM H. NASH,
Selectmen of Plainville.

A true copy. Attest:

CHESTER A. MEYER,
Constable of the Town of Plainville.

This 22nd day of February, 1933.

OFFICER'S RETURN ON WARRANT

COMMONWEALTH OF MASSACHUSETTS

Norfolk, ss.

Town of Plainville, Feb. 22, 1933.

This is to certify that I have posted seven copies of the within Warrant in seven public places of the Town of Plainville, seven days before the time of said meeting.

CHESTER A. MEYER,

Constable of the Town of Plainville.

Subscribed and sworn to before me this 23rd day of February, 1933.

ARTHUR W. WASHBURN,

Town Clerk.

Published in newspaper February 17, 1933.

PROCEEDINGS OF THE TWENTY-NINTH ANNUAL TOWN MEETING

Town Hall, Plainville, Massachusetts, March 6, 1933.

Pursuant to the foregoing Warrant, the 29th Annual Town Meeting was held in the Town Hall, it being the first Monday of March, 1933.

The ballot box was inspected, found empty, and locked by Town Clerk and key turned over to Police Officer.

Ballot Clerks: Fred Sweeting and Harriet Rhodes.

Tellers: Dacia Anderson and Frank King.

Ballot Box and Police Officer: Charles W. Harris.

The above having been appointed by the Selectmen, were duly sworn to the faithful performance of their respective duties by Town Clerk.

The Town Clerk read the Warrant and at six A. M. the polls were declared open and voting was in order.

At nine o'clock A. M. the meeting was called to order by Moderator, William H. Nash.

On motion by Arthur L. Crowley, it was voted to dispense with the reading of the Warrant.

Article 1. Unanimously voted that Chester A. Meyer, Joseph S. Craik, and Elmer Pease be elected Fence Viewers and Field Drivers for the ensuing year.

Unanimously voted that George B. Greenlay, Harry O. Proal, Henry I. Riley, and Ernest E. Munroe be

elected Measurers of Wood, Bark, and Lumber for the ensuing year.

Article 3. Motion by Arthur W. Washburn and unanimously voted that we accept the reports of the various Town Officers as printed in the Town Report with the exception of any error in printing.

Article 4. Unanimously voted to postpone action on all Articles calling for appropriations to an adjourned meeting to be held Monday evening, March 6, 1933 at 7:30 P. M., in the Town Hall.

The Moderator appointed the following Committee: Arthur W. Washburn, Oliver P. Brown, Earl B. Thompson, Fred Sweeting, and George Prance, to bring in names as recommendations for the Finance Committee for the ensuing year.

At 9:10 A. M. voted to adjourn until 7:30 P. M.

At 4:00 P. M. voted to close polls. 403 ballots cast and 403 names checked on voting list.

Article 2. Results of the balloting, viz:—

MODERATOR, One Year

William H. Nash	353
Chester Anderson	1
Blanks	49

TOWN CLERK, One Year

Arthur W. Washburn	375
Blanks	28

TREASURER, One Year

Edward E. Osterholm	348
Arthur W. Washburn	1
Blanks	54

SELECTMEN, One Year

Chester A. Anderson	138
Arthur L. Crowley	340
William H. Nash	316
Millard M. Rines	330
Blanks	85

OVERSEERS OF PUBLIC WELFARE, One Year

Chester A. Anderson	132
Arthur L. Crowley	337
William H. Nash	311
Millard M. Rines	325
Blanks	104

SCHOOL COMMITTEE, Three Years

Newell C. Bullard	226
Helen L. O'Reilly	170
Blanks	7

ASSESSOR, Three Years

William E. Blanchard	353
Blanks	50

WATER COMMISSIONER, Three Years

Frank V. Henrich	365
Blanks	38

TRUSTEE OF PUBLIC LIBRARY, Three Years

Fred W. Northup	364
Mrs. N. C. Bullard	1
Blanks	38

TAX COLLECTOR, One Year

Oliver P. Brown	368
Clarence F. Telford	1
Blanks	34

AUDITOR, One Year

Alice E. Ribero	362
Alice Simmons	1
Blanks	40

TREE WARDEN, One Year

George H. Snell	351
Blanks	52

CONSTABLES, One Year

Joseph S. Craik	358
Chester A. Meyer	353
Elmer Pease	352
Blanks	146

PARK COMMISSIONER, Three Years

Clarence F. Telford	360
Blanks	43

TOWN HALL, 7:30 P. M.

The Town Clerk read the results of the balloting.

Article 5. Motion by Edgar F. Berry and unanimously voted that the Town accept the Provisions of Chapter 81 of the General Laws and raise and appropriate the sum of $4,000.00 therefor.

Article 6. On motion by Edgar F. Berry, Secretary of the Finance Committee, it was unanimously voted that the following sums be raised and appropriated to defray Town charges for the financial year ending December 31, 1933:

Section 1. For the Support of the Public Library, $600.00. This amount includes $455.03 Dog Tax, and $16.60 fines.

Section 2. Selectmen's Current Expenses, $1,500.00. Selectmen's Salaries, $400.00.

Section 3. Treasurer's Current Expenses, $70.00. Treasurer's Salary, $250.00.

Section 4. Town Clerk's Current Expenses, $135.00. Town Clerk's Salary, $150.00.

Section 5. Assessors' Current Expenses, $40.00. Assessors' Salaries, $550.00.

Section 6. Tax Collector's Current Expenses, $150.-00. Tax Collector's Salary, $250.00.

Section 7. Board of Registrars' Current Expenses, $20.00. Board of Registrars' Salaries, $80.00.

Section 8. Town Auditor, $50.00.

Section 9. Sealer of Weights and Measures' Salary, $50.00.

Section 10. Payment of Insurance, $1,255.00.

Section 11. Unanimously voted that the sum of $4,-213.00 be raised and appropriated for Welfare Work for the current year. Also voted on this section of Article 6 that the Town accept the donation of $1,787.00, more or less, offered by the School Teachers which represents 10% of their salaries. This amount also includes a

10% donation on Transportation Charges by F. W. Averill. This donation is to be credited from time to time to the Welfare Account to be used by this department for General Welfare work.

Section 12. Old Age Assistance, $3,500.00.

Section 13. Soldiers' Relief, $1,000.00.

Section 14. Highways and Bridges, excluding Chapter 81, $2,000.00.

Section 15. State and Military Aid, no appropriation.

Section 16. Memorial Day, $75.00.

Section 17. Interest on Temporary Loans and Maturing Debt, $1,800.00.

Section 18. Fire Department, $1,670.00.

Section 19. Street Lights, $4,132.00.

Section 20. Water Department Expenses, $3,150.00. Water Department Salary, $100.00.

Section 21. No action.

Section 22. Board of Health, $500.00.

Section 23. Police Department including Street Patrol, $2,140.00.

Section 24. Forest Fires, $250.00.

Section 25. Tree Warden, $100.00.

Section 26. Removal of Snow, $740.00.

Section 27. Maturing Water Bonds, $3,000.00.

Section 28. No appropriation.

Section 29. Maturing High School Addition Note, $1,000.00.

Section 30. Maturing Fire Equipment Bonds, $1,000.-00.

Section 31. Town Hall, $350.00.

Section 32. Park Commissioners, $400.00.

Section 33. Support of Public Schools, $23,180.00. School Committee Salaries, $120.00.

Section 34. Town Forest Committee, $75.00.

Article 8. Motion by Edgar F. Berry, and it was unanimously voted that the Town have the surety of the Collector of Taxes, Treasurer, Town Clerk, and Secretary of the Water Commissioners bond placed with a fidelity or guarantee company, and raise and appropriate the sum of $150.00 to pay for same.

Article 8. Motion by Edgar F. Berry, and unanimously voted "That the Town Treasurer with the approval of the Selectmen, be and is hereby authorized to borrow money from time to time in anticipation of the revenue of the financial year beginning January 1, 1934, and to issue a note or notes therefor payable within one year any debt or debts incurred under this vote to be paid from the revenue of said financial year."

Article 9. Motion by Charles Russell, and unanimously voted that this article be placed on the table for one year.

Article 10. Motion by Edgar F. Berry, and unanimously voted that the sum of $796.05 be raised and

appropriated for the work of the Moth Department for the current year.

Article 11. Motion by Edgar F. Berry, and unanimouely voted that the sum of $2,000.00 be transferred from the Overlay Surplus Fund to provide for extraordinary or unforseen expenses, as authorized by Section 6, Chapter 40, General Laws.

Article 12. Motion by Edgar F. Berry, and unanimously voted that the Town grant the use of the Town hall at a minimum charge of five dollars ($5.00) per day to:—

1. Parent-Teacher Association, 2 evenings.

2. Plainville Fire Department, 6 evenings.

3. Alumni Association, 2 evenings.

4. Plainville Grange, 3 days and 3 evenings.

5. Plainville M. E. Church, 3 days and 3 evenings.

6. John Edward McNeill Post 217, 10 evenings.

7. Girl Scouts, 1 evening.

8. Athletic Association, 1 evening each week during basketball season.

9. Boy Scouts, 2 evenings.

10. Board of Trade, 2 evenings.

Article 13. Motion by Edgar F. Berry, and unanimously voted that the sum of $467.54 be raised and appropriated for the repairs and maintenance of Norfolk County Hospital, the amount apportioned to Plainville.

Article 14. Motion by Edgar F. Berry, and unanimously voted that the sum of $540.92 be raised and

appropriated for the payment of land damages incurred by the construction of East Bacon Street extension. The total of land damage being $745.00, and the balance of $209.08 being the amount unexpended under Chapter 90.

Article 15. Motion by Edgar F. Berry, and unanimously voted "That the Town Treasurer, with the approval of the Selectmen, be and hereby is authorized to renew any or all of the revenue loans of 1933 issued for a period of less than one year, in accordance with Section 17, Chapter 44, General Laws, the same to be paid from the revenue of 1933."

Article 16. Motion by Frank E. Whiting, and unanimously voted that the sum of $75.00 be raised and appropriated for a new Ballot Box.

Article 17. Motion by Edgar F. Berry, and unanimously voted that this article be not adopted.

Article 18. Nominating Committee appointed this morning brought in the following names as suggestions for next year's Advisory and Finance Committee:

C. F. Henrich
Jacob Engelbert
Edgar Berry
Lee Higgins
Edward Bauman

It was unanimously voted that this recommendation be accepted and that this Committee work in conjunction with the Chairman of the Board of Selectmen and the Town Treasurer.

Voted to adjourn at 8:45 P. M.

Respectfully submitted,

ARTHUR W. WASHBURN,
Town Clerk.

WARRANT FOR ELECTION OF CONSTITUTIONAL CONVENTION DELEGATES

COMMONWEALTH OF MASSACHUSETTS

Norfolk, ss.

To either of the Constables of the Town of Plainville,

Greeting:

In the name of the Commonwealth of Massachusetts, you are hereby directed to notify and warn the legal voters of the Town of Plainville to meet in the TOWN HALL, in said Plainville on TUESDAY, JUNE 13, 1933 at six o'clock A. M., then and there to give in their votes for delegates to the Constitutional Convention, called to ratify or reject an amendment to the Constitution of the United States, proposed by joint resolution of Congress.

3 Delegates from Fourteenth Congressional District and also to vote "Yes" or "No" to the following question: "Shall licenses be granted in this town for the sale of wines and malt beverages?"

The polls will be open at six o'clock in the forenoon and may be closed at two o'clock in the afternoon.

And you are hereby directed to serve this warrant by posting up attested copies thereof at least seven days before the time of said meeting.

Hereof fail not, and make due return of this warrant, with your doings thereon, to the Town Clerk, at or before the time of said meeting.

Given under our hands and the seal of said town of Plainville this thirty-first day of May, in the year one thousand nine hundred and thirty-three.

[Seal]

ARTHUR L. CROWLEY,
MILLARD M. RINES,
WILLIAM H. NASH,
Selectmen of Plainville.

A true copy. Attest:

CHESTER A. MEYER,
Constable.

June 3, 1933.

OFFICER'S RETURN ON WARRANT

COMMONWEALTH OF MASSACHUSETTS

Norfolk, ss.

Town of Plainville, June 3, 1933.

This is to certify that I have posted 7 copies of the within Warrant in 7 public places of the Town of Plainville seven days before the time of said meeting.

CHESTER A. MEYER,
Constable of the Town of Plainville.

Subscribed and sworn to before me this 3rd day of June, 1933.

ARTHUR W. WASHBURN,
Town Clerk.

PROCEEDINGS OF STATE ELECTION OF CONSTITUTIONAL CONVENTION DELEGATES

The special State Election was held in the Town Hall, Plainville, Tuesday, June 13, 1933. The Town Clerk read the Warrant and return thereon.

Ballot Clerks: Dacia Anderson and Fred Northup.

Tellers: Alice Ribero and Frank King.

Ballot Box and Police Officer: Charles Harris.

The above named having been sworn to the faithful performance of their duties, the polls were declared open at 6 A. M.

The polls were declared closed by unanimous vote at 2:45 P. M.

Total number of ballots cast were 359, and 359 names were checked on the voting list and ballot box registered 359.

The results of the balloting were as follows, viz:—

To ratify or reject the following amendment to the Constitution of the United States, proposed by Joint Resolution of Congress.

Text of the Proposed Amendment

Section 1. "The eighteenth article of Amendment to the Constitution of the United States is hereby repealed.

Section 2. "The transportation or importation into any State, Territory, or possession of the United States for delivery or use therein of intoxicating liquors, in violation of the laws thereof, is hereby prohibited.

Section 3. "This article shall be inoperative unless it shall have been ratified as an amendment to the Constitution by conventions in the several States, as provided in the Constitution, within seven years from the date of the submission hereof to the States by the Congress."

Fourteenth Congressional District

Delegates Opposed to Ratification (Against Repeal)

J. Frederick Barden of 8 Kilton Street, Taunton ... 118

William A. Bartlett of 28 Ash Street, North Attleborough 119

Mary W. Hart of 193 Winter Street, Fall River 117

Delegates Favoring Ratification (For Repeal)

Spencer Borden of Interlachen, Fall River 203

Robert M. Leach of 44 Harrison Street, Taunton .. 202

John B. Morin of 9 School Street, Attleboro 218

Blanks 100

"Shall licenses be granted in this town for the sale therein of wines and malt beverages?"

YES 240

NO 115

Blanks 4

ARTHUR W. WASHBURN,
Town Clerk.

AWW-PW

ASSISTANT TOWN CLERK

Plainville, Mass., Mar. 7, 1933.

To Charles S. Cobb of said Plainville,

Sir:

By virtue of the authority in me vested, I do hereby appoint you Assistant Town Clerk of said Plainville with all powers, duties and authority appertaining to said office with full power of revocation.

ARTHUR W. WASHBURN,
Town Clerk.

Plainville, Mass., Mar. 7, 1933.

I do hereby solemnly swear to faithfully and honestly perform the duties of Assistant Town Clerk of the Town of Plainville so help me God.

CHARLES S. COBB.

Subscribed and sworn to before me this 7th day of March, 1933.

ARTHUR W. WASHBURN,
Town Clerk.

A true copy. Attest:

ARTHUR W. WASHBURN,
Town Clerk.

Notification of Vote Passed by the Board of Selectmen of the Town of Plainville

April 13, 1933.

A. W. Washburn, Town Clerk.

Dear Sir:

At a special meeting of the Selectmen held April 8, 1933, it was voted to grant licenses in the Town of Plainville for the sale of 3.2 Beer and Wines according to law.

PLAINVILLE BOARD OF SELECTEMEN,
M. M. Rines, Clerk.

A true copy. Attest:

ARTHUR W. WASHBURN,
Town Clerk.

Notification of Vote Passed by the Board of Selectmen of the Town of Plainville

Dec. 7, 1933.

A. W. Washburn, Town Clerk.

Dear Sir:

At the regular meeting of the Board of Selectmen held Dec. 7, 1933, it was voted to grant licenses in the Town of Plainville for the sale of all Alcoholic Beverages according to law.

ARTHUR L. CROWLEY,
WILLIAM H. NASH,
Selectmen of Plainville.

A true copy. Attest:

ARTHUR W. WASHBURN,
Town Clerk.

LICENSES RECEIVED BY TOWN CLERK FOR YEAR 1933

Number of dogs licensed, 211	$557.00	
1 Breeder's license	25.00	
	$582.00	
Less fees	42.40	
		$539.60

15 Common Victuallers	@ $	3.00 each	$ 45.00
3 Inn Holders	@	5.00 each	15.00
1 Auctioneers	@	2.00 each	2.00
7 Pool and Billiards	@	5.00 each	5.00
17 Lord's Day	@	3.00 each	51.00
12 Gasoline	@	1.00 each	12.00
1 Beauty Parlor	@	1.00 each	1.00
1 Franchise Fee	@	1.00 each	1.00
6 3.2 Beer and Wine	@	200.00 each	1,200.00
2 Alcoholic Beverages			734.00

Amount turned over to Town Treasurer .. $2,605.60

ARTHUR W. WASHBURN,
Town Clerk.

BIRTHS RECORDED IN PLAINVILLE DURING 1933

Date	Name	Parents
June 15, 1928	Marilyn Ann Proal	Sumner T.—Mary V.
Nov. 15, 1932	Helen Antoinette Strong	Frederick C.—Helen E.
Dec. 22, 1932	Richard Melvin Paulus	Ernest—Rita C.
Jan. 1, 1933	Carol Whiting Maxcy	Ernest L.—Ruth G.
Jan. 14, 1933	Lois Marjorie Wilson	LeRoy B.—Eunice A.
Feb. 14, 1933	Patricia May Pearsall	Howard J.—Maude E.
April 4, 1933	Payson Bennett Averill	Payson B.—Edna P.
May 19, 1933	Francis Joseph McGowan	Francis E.—Dorothy B.
May 22, 1933	Lorraine Marie Dion	William—Leah P.
June 1, 1933	Rene Emile LeBlanc	Emile—Marie G.
June 2, 1933	Doras Ruth Seymour	Israel—Ruth G.
June 13, 1933	Alden Ballou Franklin	Jesse W.—Frances W.
July 2, 1933	George Joseph Parenteau	Albert—Rita P.

July 19, 1933—Barbara Jean Snell
Herbert—Valore Y.

Aug. 29, 1933—Michael Joseph McDonald
Michael J.—Mary B.

Sept. 25, 1933—Barbara Jeanne Harris
Frank D.—Hattie R.

Oct. 4, 1933—Ronald Alec Frederickson
Alec—Elsie G.

Oct. 29, 1933—Shirley Helen Paquin
George N.—Shirley Ida

Nov. 2, 1933—Joan Theresa Blais
Hormidas O.—Genevieve W.

A true copy. Attest:

ARTHUR W. WASHBURN,
Town Clerk.

MARRIAGES RECORDED IN PLAINVILLE DURING 1933

Date	Name	Married by
May 10, 1933	Romeo Mailly, Plainville Mercedes St. Onge, Central Falls, R. I.	Rev. J. A. Laliberte
June 8, 1933	Alfred Travers, E. Prov., R. I. Alice Soffa, Providence, R. I.	Rev. Henry G. Budd, Jr.
June 12, 1933	Joseph Francis McQuade, Plainville Gladys Miriam Hutchinson, Plainville	Rev. James J. Walsh
July 1, 1933	John Milledge Anderson, Prov. R. I. Olive Louise Woodworth, Plainville	Rev. Robert L. Taylor
July 24, 1933	Vincent B. Franklin, Plainville Marion D. Bartlett, Franklin	Rev. Henry G. Budd, Jr.
July 26, 1933	Earl B. Barrows, Plainville Elizabeth B. Salzman, Plainville	Rev. Eber Eldon Craig
July 29, 1933	Hendrik Oldenbrook, Medford Virginia Christine Rydon, Somerville	Rev. Henry G. Budd, Jr.
Aug. 8, 1933	Milton I. Burnes, E. Parsonsfield, Me. Jeanete Olins, Chattanooga, Tenn.	Rev. Gilbert A. Potter
Aug. 13, 1933	Alonzo H. Card, Bowdoin, Me. Harriett A. Brockway, Plainville	Rev. Frederick A. Dyckman

Aug. 27, 1933—Oscar N. Nelson, Plainville
Marjorie L. Taylor, Lowell
Rev. Lloyd B. Byron

Nov. 3, 1933—Alton E. Hewes, Attleboro
Evelyn Agnew Dupee, Plainville
Rev. Gilbert A. Potter

A true copy. Attest:

ARTHUR W. WASHBURN,
Town Clerk.

DEATHS RECORDED IN PLAINVILLE DURING 1933

DATE	NAME	Yr.	Mo.	Da.	CAUSE OF DEATH
Dec. 28, 1932	Ida Florine Keach	77	3	4	Aortic regurgitation
Jan. 16, 1933	Charles Adolph Brunner	79	8	8	Myocarditis
Jan. 17, 1933	Mary Bradley Craik	78	5	19	Lobar pneumonia
Feb. 22, 1933	Inez Maud Bacheller nee Spinney	64	8	21	Chronic valvular endocarditis, chronic myocarditis
Mar. 2, 1933	Adolph Michael Eger	82	10	2	Arterio sclerosis
Mar. 9, 1933	George Herbert Bacheller	73	5	10	Cerebral hemorrhage
Mar. 18, 1933	Oscar L. Walden	80	6	11	Mitral regurgitation
Apr. 8, 1933	Delia Hartman	87	1	26	Chronic myocardial degeneration
Apr. 9, 1933	Charles Wilson	75	5		Fracture neck, arterio sclerosis
May 3, 1933	Elizabeth A. (Vickers) Entwistle	81	1		Arterio sclerosis
May 7, 1933	Helen Ernestine Roessler	45	10	20	Arterio sclerosis
May 24, 1933	William Bishop	69	5	24	Cerebral hemorrhage
Aug. 26, 1933	Glen Edward Beaulieu		2	22	Lobar pneumonia
Sept. 3, 1933	Caleb David Burdge	18	5	11	Intestinal obstruction
Sept. 29, 1933	Louisa P. Guild (Bennett)	76	3	10	La Grippe
Nov. 16, 1933	Harriett Emily Franklin (Ray)	84	1	3	Cerebral hemorrhage
Nov. 20, 1933	Ida J. Rand	78		11	Cerebral hemorrhage
Nov. 26, 1933	Frank Wilson Averill	55	1	29	Cerebral hemorrhage

A true copy. Attest:

ARTHUR W. WASHBURN, Town Clerk.

REPORT OF TOWN CLERK EXPENSES

for Year ending December 31, 1933

Amount appropriated		$285.00
Express	$ .42	
Postage	20.00	
Stenographer	4.50	
Supplies	9.59	
Dog Notices	4.25	
Fees	37.50	
Salary	150.00	
Binding Records	13.00	
		239.26
Unexpended balance		$45.74

ARTHUR W. WASHBURN,
Town Clerk.

REPORT OF THE BOARD OF REGISTRARS'

Expenses for Year ending Dec. 31, 1933

Amount appropriated		$100.00
Salaries		
Fred W. Northup	$20.00	
Frank King	20.00	
Harold Anderson	20.00	
Arthur W. Washburn	20.00	
		80.00
Unexpended balance		$20.00

ARTHUR W. WASHBURN,

Town Clerk.

JURY LIST

Town of Plainville, Massachusetts — 1933 - 1934

Name	Address	Occupation
Anderson, Chester A.,	South St.	Machinist
Averill, Frank W.,	South St.	Merchant
Barney, Frank E.,	Spring St.	Jeweler
Bennett, Philip A.,	Broad St.	Jeweler
Bird, Elijah H.,	South St.	Jeweler
Blanchard, William E.,	Walnut St.	Jeweler
Dodge, John W.,	Warren St.	Jeweler
Holt, Harry A.,	Spring St.	Retired
Kenerson, Harry C.,	East Bacon St.	Machinist
McKeil, Byram H.,	Spring St.	Truck Driver
McNeill, James E.,	Bacon Square	Laundryman
Parmenter, Lyman H.,	Lincoln Ave.	Painter
Quirk, Charles,	South St.	Painter
Rines, Millard M.,	South St.	Farmer
Schubert, Otto,	South St.	Jeweler

ARTHUR W. WASHBURN,
Town Clerk.

ANNUAL REPORT

OF THE

School Committee

OF

PLAINVILLE, MASSACHUSETTS

FOR

Year Ending December 31, 1933

School Officials

SCHOOL COMMITTEE

FRANK O. PATTON, Chairman. Term expires 1934
Telephone North Attleboro, 507-R-2.

ELMER G. RALSTON, Secretary Term expires 1935
Telephone North Attleboro, 1223.

DR. N. C. BULLARD Term expires 1936
Telephone North Attleboro, 337-J.

Meeting of the School Committee is held in the office, Town Hall Building, on Wednesday preceding the third Thursday of the month.

Union Superintendent of Schools, Norton and Plainville

LAURENCE G. NOURSE
Residence Telephone, Norton, 66.
School Telephone, North Attleboro, 385-R.

The Superintendent may be reached at the office at the Town Hall Building every Tuesday, and other days by appointment.

Authorized to Issue Work Certificates

HARRY L. DIXON
Telephone North Attleboro, 830.

School Physician

DR. WILLIS L. HALE
Telephone North Attleboro, 339-W.

School Nurse

MRS. RUAH M. HARRIS
Telephone North Attleboro, 1115-W.

Attendance Officer

ELMER C. PEASE

SCHOOL CALENDAR, 1933 - 1934

Elementary and High Schools:

First term opens September 6, 1933.
First term closes December 15, 1933.
Second term opens January 2, 1934.
Second term closes February 21, 1934.
Third term opens February 26, 1934.
Third term closes April 15, 1934.
Fourth term opens April 23, 1934.
Fourth term closes:
Elementary Schools—June 15, 1934.
High School—June 22, 1934.

Holidays for all Schools:

October 12.
November 11.
Thanksgiving Day and the day following.
January 1.
February 22.
April 19.
May 30.

School Sessions:

High School: Regular session, 8 to 1:30; extra session, 1:30 to 3:30.
Grammar School: 9 to 12 and 1 to 3.
Primary School: 9 to 11:45 and 1 to 3.

No School Signals:

7:15 A. M.—Three double blasts on fire alarm system signifies no school for all pupils for the day.

7:30 A. M.—Same signal signifies no school for elementary school pupils.

11:45 A. M.—Same signal signifies no school in the afternoon and all pupils will stay in school one hour longer than usual and then be dismissed for the day.

REPORT OF THE SCHOOL COMMITTEE

To the Citizens of Plainville:

The Committee reports the successful completion of a most unusual and difficult year in the operation of its public schools. The school year was shortened by only one week and that is to be made up in 1934. In considering the many towns that have been obliged to entirely eliminate the work of their schools for several weeks or have been unable to pay their employees for part of the school year, the Committee feels that the Plainville record justifies much satisfaction. This result has been accomplished by exceptional procedures. The 10% contribution by the teachers and the Superintendent has helped to make possible the net cost of schools and at the same time to maintain and in fact to increase the reimbursements to the town from the Commonwealth of Massachusetts. The 10% cut in contribution by the other School Department employees and the transportation contractor has materially helped reduce the budget for the past year.

The expenditures for school supplies and equipment have again this year been drastically reduced and in fact much more than on the previous two years' reduction. This has undoubtedly worked a hardship on the pupils and reduced the efficiency of the instruction. Further curtailment of the purchase of janitor's supplies such as oil, soap, paper towels, etc., and a restricted use have been necessary in order to keep within the school budget. A drastic reduction in the amount of fuel purchased during the past year has been absolutely necessary. The plan has been started this present school year to try out the use of Coke in place of Anthracite coal. It seems probable at this time that this change will work for greater heating efficiency and be the source of a substantial financial saving.

The co-operation of the Plainville Civil Works Administrator has made possible during the Christmas vacation

the redecoration of the ceilings and walls of the class rooms in the primary building and two of the class rooms in the grammar school. Some valuable equipment and materials are left from this project which, as soon as funds are available, the Committee would advise using for a completion of this work. This work has made these class rooms clean, bright and attractive.

The following financial statements concerning the expenditures for the Plainville School Department and the estimated budget for 1934 deserve your most careful and thoughtful consideration. The curtailment in the past two years has made problems which must be met.

Money Available for Schools in 1933

Appropriation	$23,300.00	
Interest on Town School Fund	25.67	
Refund on Town Hall Lights	48.00	
Total		$23,373.67

Expended

General Expenses:	
School Committee	$ 120.00
Superintendent's Salary	1,599.96
Expenses	60.28
Expenses of Instruction:	
Salaries, High and Elementary	15,544.37
Books and Supplies, High and Elementary	631.25
Operation of School Plant:	
Janitor	1,523.20
Fuel	509.00
Miscellaneous	271.54

Maintenance	291.58	
Health	427.33	
Transportation	2,393.50	
New Equipment	.....	
Total		23,372.01
Balance		$1.66

The town received during 1933 from the State on Account of Schools:

General School Fund, Part I	$3,370.00	
General School Fund, Part II	2,957.15	
For Superintendent	773.33	
For High School	1,000.00	
		$8,100.48
From the Town of Wrentham for Tuition		60.04
From Tuition of State Wards		221.18
Total		$8,381.70

Total Expenditure for 1933	$23,372.01	
Receipts from outside sources	8,381.70	
Expenditure by Town of Plainville		$14,990.31
Total of Contributions by School Staff		1,406.23
Net Cost of Schools, 1933		$13,584.08
Net Cost of Schools, 1932		18,675.32

This is a reduction of $5,191.24, or 28 per cent, in the net cost of education.

1933 STATE REPORT

Expenditure per Pupil from Local Taxation

Plainville	$59.68
Wrentham	72.64
North Attleboro	68.23
Foxboro	67.48
Attleboro	68.03
Mansfield	67.22
Fall River	63.92
State Average — Group III Towns	70.11

BUDGET 1934

	Budget 1934	Expended 1933	Expended 1932	Expended 1931
School Committee	$ 120.00	$ 120.00		
Superintendent, Salary	1,600.00	1,599.96	$ 1,600,00	$ 1,600.00
Expenses	90.00	60.28	101.64	121.83
Teachers' Salaries	16.350.00	15,544.37	16,289.87	16,200.25
Books and Supplies	1,000.00	631.25	1,122.54	1,573.68
Operation of School Plant:				
Janitor	1,581.00	1,523.20	1,644.00	1,646.00
Fuel	1,290.00	509.00	1,032.89	1,533.24
Miscellaneous	335.00	271.54	393.74	551.48
Maintenance	375.00	291.58	181.73	377.77
Health	426.00	427.33	414.93	387.82
Transportation	2,583.00	2,393.50	2,675.00	2,675.00
New Equipment	250.00	———	80.00	392.06
TOTALS	$26,000.00	$23,372.01	$25,536.34	$27,059.49

Respectfully submitted,

FRANK O. PATTON,
Chairman

ELMER G. RALSTON,
Secretary

DR. N. C. BULLARD.

REPORT OF SUPERINTENDENT OF SCHOOLS

To the Plainville School Committee:

I have the honor to submit to you my tenth annual report as Superintendent of Schools and the twenty-eighth in the series of reports.

The past year has been an unusual one in the operation of public schools for the school system reflects the unusual circumstances, the uncertainties, and the financial retrenchments that have been common among the public in general. The maintenance of school standards has been faced with an increased enrollment and a decreased financial support especially in the grammar school grades and the high school. I believe the school staff has met this situation courageously and uncomplainingly and given their best efforts to maintain the school standards and especially to increase the effectiveness of the work which they have been doing. It has been a year of educational progress. I shall set forth some of the educational activities and procedures which have been started or emphasized in 1933. Following this, comment will be made on some present problems and future needs of the schools.

Study Habits

At joint meetings of the teachers of the Norton High School and the Plainville High School the problem of the study habits of pupils has been considered extensively. A study of the habits and customs of the pupils during time for study at home and at school was made. The available professional books on the topic of "How the Teachers May Help the Pupils to Improve Their Methods of Study" were analyzed. A pamphlet, "Suggestions for Obtaining Improved Results From Study," was drawn up. This pamphlet was the result of a very systematic and careful study of the question by the Principal and teachers in the Plainville High School. This pamphlet was placed in the hands of each pupil in

the high school. The teachers have endeavored in general talks and by practical demonstration with pupils in the various class periods to make the suggestions practical and valuable. More and more school officials are coming to the conclusion that more important than the subject matter of the school curriculum—the dates in History, the formulas in Mathematics, etc.—are the mental habits, the point of view and the attitudes which are developed by the pupils while going through their high school training. The following introduction to the pamphlet which was given to the students sets forth this point of view:

"High School students should be considered successful when, because of the training and development obtained in their high school classes, they are able to reason out a logical answer to some of their problems. The ultimate aim, then, of the classroom should be to give the same benefits to the student's brains as physical exercise does to his muscles. The learning of facts, such as dates, formulas, etc., has the same place in the training of the student's mental structure as the usual calesthenics may have in the improvement of his muscular structure. But the ability to use the mind in complex situations often confronting it is the end sought by Education, in much the same way as the ability to use the various muscles, in a properly co-ordinated manner, is the end sought by a team trained to play basketball.

"The sincere, conscientious student is neved satisfied with the results which he is getting. He wants to know how to improve; how to get more accomplished in a stated time; how to work for longer periods at a high rate of efficiency. No one suggestion will work for all students. In most cases there are probably a number of ideas which may be of value to a student. Many of these ideas have been found helpful in schools similar to ours. It is hoped that they may be used to the benefit of all members of this student body."

A similar plan with suggestions for Grammar School pupils has been started. The aim is to make the assign-

ment of lessons more helpful to the pupils and to discover methods for helping the pupils to improve their own study habits. These efforts continued over a period of time will produce substantial results. In order to be entirely effective, the co-operation of parents is necessary since a large part of the study time is at home. I urge parents at all opportunities such as Parent-Teacher Association meetings, school exhibitions and, best of all, when parents visit the schools, to talk with the teachers to help improve the methods and habits of study at home. Any parent may have a copy of this study bulletin.

Monthly Health Bulletin

One of the outstanding developments of modern education has been the emphasis on instruction in health. Without a sound body mental development is wasted. Every social investigation has pointed out the need for thorough instruction in health.

Last spring the recent course of study in health education, which was prepared by the Massachusetts State Department of Education, was carefully examined by all teachers under the direction of the School Nurse. This fall, in order to give additional help and suggestion for this work, the School Nurse has outlined a definite program for each month in the school year.

The work of the School Nurse requires a large amount of health inspection. Equally important and for lasting results, perhaps more so, is the health instructional work. The Course of Study and materials have been used by the class room teachers. This monthly bulletin on health **education,** supplemented by the talks to pupils and personal suggestions to teachers by the School Nurse, is a new feature this year. The effective carrying out of this program will bear fruit in the improved health conditions and make less remedial and correctional work necessary. The old saying that "an ounce of prevention is worth a pound of cure" applies in health activities.

PUPIL MARKING SYSTEM

Both parents and teachers recognize the many evils and difficulties inherent in any marking system. They frequently advocate giving up all plans for marking pupils. A recent example of this is the city of Newton where all marks and report cards have been abolished. The reasons which that school system gave for this unusual action were:

1. Marks are unfair to the child.
2. They foster unhealthy competition.
3. Marks do not give parents any important knowledge of their children.

In place of the usual plan a semi-annual note to each parent is sent by the teacher. There are also monthly visiting days for parents. Any system which gives up formal reports requires much more active co-operation and interest on the part of parents in visiting school and keeping in touch with the class room teacher than is usual in the average public school. This new plan has very distinct advantage provided this co-operation exists.

Our teachers have made and will continue to make every effort to make marks mean more and be of greater value to both pupils and parents.

The marking plan in the high school is very much influenced by the college entrance systems. The recent tendency is to depend less on the entrance mark of the candidates to colleges. Several colleges admit pupils after an examination of their high school record on the basis of their record in the Scholastic Aptitude Test. The newest plan has been announced by Dartmouth College. They have given up the examination and certificate system and will allow pupils to enter exclusively on the result of their record in high school. This is a most

revolutionary step but if it succeeds, it will give the pupil a chance to have greater freedom in devoting his time to the field which is most valuable to him without regard for general and rigid college system. This plan puts greater emphasis on the quality of the every day work and progress of the pupil and also puts greater responsibility on the teachers for stimulating the individual interests and finding out the latent possibilities of the pupils. The high school staff has been making a list of items which they feel affect the standing and general progress of a pupil in high school. These have been considered at conferences with groups of parents. From these investigations it is hoped that a list of characteristics will be drawn up which may be added to the high school report in order that parents may have as much information as possible concerning the factors which influence the progress of pupils in high school.

A conference or a getting-together of the teacher and the parent for the purpose of looking over the progress of the pupil concerned is the surest way of helping the school progress of the pupil. The characteristics or habits which a pupil is acquiring or developing are more important than his progress in the subjects which he is studying or the marks which the teacher assigns.

Pupil Promotion

If all pupils possessed the same mental ability and gave the same degree of effort to the school work, each pupil would progress normally each year from grade to grade and from class to class. One of the best criteria for judging a modern school is whether the school has definitely organized a plan to take care of the individual differences that exist in pupils. The problem of promotion is perhaps the most important decision which a teacher makes in regard to her pupil. The Principals and Superintendent have a most valuable function in organizing their supervision so that they may bring valuable data and suggestions to the teachers when the promotion of each pupil is considered.

The basic question is: Where can the pupil succeed best? There can be no learning without the work being

within the range that will bring success. Has the pupil accomplished all that is possible for him in this grade? Would this pupil be in a group where he would be with pupils of nearly the same physical and social development?

The following records are examined when any question of uncertainty arises as to the advisability of the promotion of an individual pupil:

1. The teacher's record book of class recitations and tests.
2. The continuous record card of the pupil's marks and progress in past years.
3. Comparison of the pupil's test scores with the standard scores of tests in basic subjects and Scholastic Aptitude.
4. Study of the pupil's record in Spelling, Arithmetic and reading tests given periodically by the Superintendent.
5. Study of the opinions and ratings by past teachers on the pupils' scholastic abilities, interests, etc.

During the past year the various pupil records have been enlarged and carefully studied.

Present Problems And Needs

The expenditures for school supplies, books, and high school equipment have been drastically reduced for the past two years. During the past year this expenditure has been sixty per cent below the average of recent years. This condition can go on without serious consequences for a short time but the situation is approaching the point where increased expenditure will be necessary to maintain proper educational standards.

The past year has noted on some of the school routes a decided increase in the number of pupils who require

transportation to school. This condition has necessitated some changes which have worked a hardship on certain groups of children. With the continuance of the present tendency of moving from the cities to the outskirts of the smaller towns the problem of school transportation will probably be greater instead of less. The School Department has endeavored to furnish as satisfactory transportation facilities as the present budget allows.

At the close of the calendar year the Plainville School Department has completed plans to take advantage of the opportunity furnished by the Federal Emergency Relief Administration to start a Pre-school Educational Center in Plainville. This will begin actual operation early in 1934. The educational objectives of this Center are those common to the kindergarten and nursery school movement. Federal funds will pay for the teaching service. In order to minimize the cost of equipment and supplies, school material, as far as possible, is being borrowed from the primary building. The loan of many items for play activities will be asked of those interested in this Pre-school Center. The interest and help of all is earnestly desired for the success of this undertaking.

The school lunch has continued in operation in spite of the many difficulties due to the need of many pupils to bring a greater part of their school lunch instead of purchasing it as formerly. The generosity of Miss Bolton in continuing this lunch under these circumstances merits attention. All who can are urged to support in any way possible the school lunch for it fills a real need for many children.

There are many movements under way at the present time and many factors exerting their influence to bring about needed changes in high school education. Public schools first prepared their graduates for the professions. The next step was preparation for commercial positions and for the skilled trades. Today about 50 per cent of the graduates of the schools go into these fields. The other 50 per cent are given the same type of training which does not prepare them at all for their life work. The large majority of the pupils neither use

the languages or the sciences which are necessary for the professions, or the commercial subjects which are necessary for those going into the business field. There is a need for a civic curriculum which would have immediate value in the lives of the majority of the pupils who, as soon as they leave high school, go into manufacturing plants, stores and miscellaneous business enterprises and preparation for immediate living. The first subject should be reading. The pupils would have training in studying the daily newspapers, magazines, current books, political articles, financial news, and the sporting page, etc. Next they would study about how people live —the social sciences taking such topics in a practical way as rent, banking, citizenship, and all community activities. Science as seen in the home and the community, the construction of every mechanical device with which they come in daily contact, would be studied. Music and art as a tool for developing personal satisfaction and personal accomplishment to make life more interesting and worth while would be offered them. The proper use of leisure time, recreation, which plays such a vital part in making for healthful living would receive attention. The above suggestions for high school education were made by Dr. Ernest Butterfield, Commissioner of Education in Connecticut, at a recent Superintendents' meeting. This program seems visionary at present. Everyone realizes, however, that much in the present school program is not the proper preparation for the large majority of the pupils in the schools today. This plan is valuable in stimulating an interest in a more suitable high school curriculum.

School authorities are realizing more and more that the furnishing of specific training in the three R's or other school subjects is merely secondary to the primary purpose of public schools, namely, to prepare good citizens, or, in the language of the earliest State laws, "Wisdom and knowledge, as well as virtue, diffused generally among the body of the people, being necessary for the preservation of their rights and liberties; and as these depend on spreading the opportunities and advantages of education in the various parts of the country, and among the different orders of the people, it shall be the duty of

legislatures and magistrates, in all future periods of this Commonwealth, to cherish the interests of literature and sciences—to countenance and inculcate the principles of humanity and general benevolence, public and private charity, industry and frugality, honesty and punctuality in their dealings; sincerity, good humor, and general sentiments, among the people."

I The Report of Harry L. Dixon, Principal of the High School.

Reference has been made earlier in this report to the leadership of Mr. Dixon in the organization of the investigation on "Study Habits." This was a valuable investigation and productive of good results.

The success of Mr. Dixon in certifying recent graduates to various colleges and their successful college work merits special note and commendation. This success will enable the high school to continue the privilege of certification to college.

The purchase of a radio by funds raised by the pupils has given the school opportunity to gain the advantage of broadcasts of the music appreciation hour, talks on natural and social history, presidential addresses, and sessions of Congress.

The group conferences of the high school teachers and parents of high school pupils has been started by Mr. Dixon and the high school faculty. These conferences have been held for the discussion of the present plan of giving school marks and changes in the system which would enable the parents to gain better insight and therefore be in a better position to assist the school in working for the progress of the individual pupils. These conferences have been mutually helpful and it is hoped that there will be interest enough in this movement to continue this plan.

II Report of Mrs. Harriet F Washburn, Supervisor of Music.

This report comments on the value of the music appreciation work which has been made possible through the installation of a radio in the school. The plan which was started last year of giving a course in Elementary Harmony in the high school has been successfully continued. The school band and orchestra have made steady progress during the past year. They have become now not a new feature but one which is a regular part of the Music Department. These groups have made many public appearances with general commendation of their work.

III Report of Mrs. Rowena B. Rice, Supervisor of Art.

There has been a decided increase in the interest in Art in the high school during the past year. The time on the schedule for high school Art has been doubled this year. The entire Freshman class has now a separate period for Art. The development of the basement room as a work shop for the Art pupils will make possible greater accomplishments than in the past. This report emphasizes that Art appreciation plays an important place in life. The work in the schools has, during the past year,emphasized Art appreciation as well as the conventional work in productive Art.

The Annual Animal Poster Contest awards were made as follows: Grade 8, William Hurkett, first; Ruth Beyersdorfer, second; Grade 7, Esther MacNeill, first; Ellsworth Sherman, second; Arthur Ronhock, honorable mention; Grade 6, Doris Paul, second; Barbara Ralston, honorable mention.

IV Report of the School Nurse, Mrs. Ruah M. Harris.

A summary of the monthly health reports is given.

The new monthly program of health education by the School Nurse is outlined.

The Christmas Seal Sale Fund paid for the expenses of one boy in the summer camp. He gained 11½ pounds.

The nurse co-operated with the Chadwick Clinic.

V Report of the School Physician, Dr. Willis L. Hale.

The two outstanding facts emphasized in this report are: 1. That "there has been no epidemic of any infectious or contagious disease during the past year." 2. The examination of pupils for tuberculosis by the Chadwick Clinic.

In the Chadwick Clinic 201 pupils were serum tested, 68 X-Rayed, and 18 given a physical examination. A total of 400 examinations were made in the regular annual and special examinations.

I appreciate the diligent examination and the helpful guidance of school activities on the part of the School Committee.

Respectfully submitted,

LAURENCE G. NOURSE.

PLAINVILLE HIGH SCHOOL
GRADUATION EXERCISES
June 23, 1933

Class Colors—Pale Green and Silver
Class Flower—White Rose
Motto—"Launched, But Not Anchored"

— Program —

Processional ..... Seniors
High School Orchestra

Invocation ..... Rev. Henry G. Budd, Jr.

Song—"March of Triumph" ..... Arthur Nevin
High School

Salutatory ..... Corris Mabelle Shirley Hofmann

Selection—"Youth Triumphant"
High School Orchestra

Address ..... Rev. Fredrick W. Alden
Taunton, Mass.

Song—"Sing" ..... Gustax Holzel

Song—"Folk Dance" ..... Gabriel Marie

Valedictory ..... Winnifred Luella Hayes

Presentation of Diplomas ..... Mr. Frank O. Patton
Chairman, Plainville School Committee

Presentation of Alumni Awards, Mrs. Dennis C. O'Reilly
President of P. H. S. Alumni Association

Benediction ..... Rev. Henry G. Budd, Jr.

Recessional ..... Graduates
High School Orchestra

Officers

PRESIDENT—Edward Clement Heintz
VICE PRESIDENT—Clarence Frederic Keith
SECRETARY—Corris Mabelle Shirley Hofmann
TREASURER—Irene May Brockway

Class Roll

College Course

Winnifred Luella Hayes
Corris Mabelle Shirley Hofmann

Normal Course

Edward Clement Heintz

Commercial Course

Nettie Louise Snell
Thelma Eloise Everett
Marion Elsbeth King
Norma Elizabeth Proal

General Course

Evelyn Patricia Bennett
Irene May Brockway
Kenneth Hamilton Darling
Dorothy May Etter
Alice Gertrude Fairbanks
Clarice Eugenia Gaskin
Walter Roy Lloyd Goode
Clarence Frederic Keith
Beryl Annette Kenerson
Barbara Rhodes
Harold Earl Snell
Nettie Althea Whiting
Barbara Jannette Woodward

PLAINVILLE GRAMMAR SCHOOL
GRADUATION EXERCISES

Plainville Town Hall

Wednesday Evening, June 14, 1933

at eight o'clock

— Program —

Opening Chorus—"Ship of State" ..... Mozart

One Act Play—"Excuse Me"

Two Act Play—"The Mintmaster's Daughter"

Group of Negro Spirituals:—

"Old Black Joe" "Massa Dear"
"Swing Low, Sweet Chariot"
"When Israel Was in Egypt's Land"

One Act Play—"Midwinter's Night Dream"

Closing Song—"We March On" ..... Hosmer

Presentation of American Legion School Awards
by Henry F. Caterer of John E. McNeill Post, No. 217

Presentation of Diplomas ..... Laurence G. Nourse
Superintendent of Schools

Program under the direction of
Miss Mildred Robbins and Mrs. Harriet Washburn

Graduation List

Herbert Ross Ballou
Ruth Martha Beyersdorfer
Loring Jackson Derby
Grace Myrtle Etter
Mary Lois Kenerson
Miriam Eunice MacNeill
Frank Henry Mason
Dorothy Merriam

Beatrice Peachey Falk
Rita Catherine Fountain
Adeleve Andrews Hamant
Robert William Hayes
William Nelson Hurkett
Irene Alice Irvine
Louis Jakubajtis
Frances Oakman Patton
Howard Joseph Pearsall, Jr.
Robert Lester Sumner, Jr.
Doris Marcia Waterman
Elizabeth Page Weatherbee
Frederick White
Howard Nelson Wilkins

Miss Mildred Robbins, Teacher

Harry L. Dixon, Principal

Perfect Attendance for the School Year

1932 - 1933

High School

Leona Boerger
Arleta Franklin
Edward Hemmingsen
Ralph Keyes
Hazel Pike
Alice Fairbanks
Winnifred Hayes
James Hurkett
Brainard MacNeill
Helen Thompson

Grade 8

Grace Etter
Robert Hayes
Lois Kenerson
Rita Fountain
William Hurkett
Miriam MacNeill
Phillip Suprenant

Grade 7

Ruth Cook
Clarence Everett
David Feid
John Grzenda
Harland Nash

Grade 6

Norman Feid Robert Osterholm Ruth Thompson
Effie Hurkett Mildred Voyer

Grade 5

Gladys Cook Helen Grant Edward Gillis

Grade 4

Adella Klos

Grade 3

Ruth Feid

Grade 2

Eileen Feid

Grade 1

Frank Etter

STATISTICS

Average Number of Days the Elementary Schools Were in Session

Plainville 178
Average for State (Group III Towns) 176

Number of Days the High School was in Session

Plainville 183
Average for State (Group III Towns) 182

Extracts from the School Census of October, 1933

	Males	Females	Total
Pupils between 5 and 7	14	21	35
Pupils between 7 and 14	129	104	233
Pupils between 14 and 16	38	24	62
	181	149	330

Sight and Hearing Tests

Number of pupils examined	326
Number found defective in eyesight	27
Number found defective in hearing	5
Number of notices sent to parents	32

Work Certificates

Number of employment certificates issued	0
Number of educational certificates issued	5

LIST OF TEACHERS — January 1, 1934

School	Name	Where Educated	Date of Appt.
High	Harry L. Dixon	University of Illinois	1929
	Marion W. Gillis	Radcliffe College	1929
	Alice Heywood	Boston University	1928
	Elizabeth Reynolds	Bryant & Stratton	1931
Grammar 8	Mildred H. Robbins	Truro Normal School	1929
Grammar 7	Esther M. Allen	Framingham Normal School	1931
Grammar 6	Beatrice H. Wood	Framingham Normal School	1930
Primary 5	Edith F. Tuttle	Fitchburg Normal School	1930
Primary 3 & 4	Sylvia E. Ahola	Bridgewater Normal School	1930
Primary 2	Murielle Fuller	Bridgewater Normal School	1930
Primary 1	Katherine Howard	Bridgewater Normal School	1930
Music	Mrs. Harriet F. Washburn	Boston Normal School	1927
Drawing	Mrs. Rowena B. Rice	Worcester Art Museum School	1927

MEMBERSHIP BY AGE AND GRADE, OCTOBER 1, 1933

GIRLS

Ages	5	6	7	8	9	10	11	12	13	14	15	16	17	18	19	20	Totals
Grade 1	7	6	1														14
Grade 2		7	4	3													14
Grades 3 & 4			3	7	7	2											19
Grade 5					7	7		2	1		1						18
Grade 6					1	6	3	1	2								13
Grade 7						1	4	12		1							18
Grade 8							5	7	1	1							14
High School																	
1st year								1	7	4	1						13
2nd year										3	7	2					12
3rd year											1						1
4th year												3	7				10
Post Graduates													1	1			2
Totals	7	13	8	10	15	16	12	23	11	9	10	5	8	1			148

BOYS

Ages	5	6	7	8	9	10	11	12	13	14	15	16	17	18	19	20	Totals
Grade 1	5	6	1	1													13
Grade 2		2	10	4	2												18
Grades 3 & 4			4	8	6	3	1	1	1								24
Grade 5					2	12	1	2	2								19
Grade 6						4	11	2	2	1							20
Grade 7							4	9	1	3	2						19
Grade 8								5	9	6	5						25
High School																	
1st year									2	7	1	1					11
2nd year										2	7	1					10
3rd year											4	6	1				11
4th year												4	2	2		1	9
Post Graduates														1	1		2
Totals	5	8	15	13	10	19	17	19	17	19	19	12	3	3	1	1	181

ATTENDANCE TABLE FOR THE YEAR ENDING JUNE, 1933

	Aggregate Attendance	Average Daily Attendance	Total Membership	Average Membership	Per cent. of Attendance	Number of Tardy Marks	Number of Dismissals
High School	13,635	74.50	83	78.40	95.08	23	0
Grade 8	4,499.5	25.28	31	26.65	94.87	6	0
Grade 7	5,790.5	32.53	39	34.57	94.10	15	8
Grade 6	5,942	33.38	37	35.82	93.20	21	19
Grade 5	4,829.5	27.13	35	29.31	92.58	13	1
Grade 4	6,128.5	34.43	43	38.00	90.57	8	10
Grades 2 & 3	6,984.5	39.24	51	42.34	92.66	0	0
Grade 1	4,470	25.11	35	27.77	90.41	8	2
Totals	52,279.5	291.60	354	312.86	92.93	94	40

REPORT OF PLAYGROUND AND PARK COMMISSIONERS

To the Honorable Board of Selectmen:—

We herewith submit our report for 1933.

The north and south sides of the park near the entrance was plowed and reseeded. Loam was spread on the ball field. The pond near the band stand was cleared of rubbish, old willow trees and stumps were removed, and the dam in the stream was reconstructed.

With the help of workers from the Welfare Dept., the grounds in general were kept in condition.

Through the 4th of July Celebration and sponsored by the Board of Trade, a bubbler or drinking fountain was installed.

Nineteen evergreen trees were set out near the shelter.

C. W. A. workers are at work clearing the grounds for the permanent tennis courts and building a retaining wall in the stream.

The High School, American Junior Legion and Plainville Athletic Association averaged three games a week from May 1st to Sept. 1st. Health Day exercises were held by the schools. A doll carriage and pet parade was held. The Cellar Rats held a benefit for the church. The Junior Baseball League, a carnival.

We wish to thank Mr. Merrill Falk for the two flower beds. Shrubs are needed and would be greatly appreciated if donated.

As the underpinning and floor in the Library are in bad condition, we desire an extra appropriation for this repair.

Also an appropriation to buy one acre of land from Mr. William S. Metcalf for the ball field as originally laid out.

For work on the playground and park we desire an appropriation of $400.00 for 1934.

Respectfully submitted,

CLARENCE E. TELFORD,
GERTRUDE PECKHAM,
META A. SCHUBERT,
Playground and Park Commissioners.

Playground and Park — Current and Incidentals

Warrant No.	Payable to		Amount
1	Harold French, 4 yards loam	$ 6.00	
	George Mullen, 48 hours labor	16.80	$ 22.80
2	George Mullen, 48 hours labor	16.80	16.80
3	George Mullen, 48 hours labor	16.80	16.80
4	George Mullen, 3 weeks work	48.00	
	W. H. Riley & Son, 45 yds. loam, 6 yds. sand	60.75	
	Schofield Hardware Co., flower wire	2.40	
	Clover Seed .75, 100 ft. hose and hardware	6.90	
	Straker & Freeman, lawn mower sharpened	1.00	116.65
5	George Mullen, 2 weeks work	32.00	
	Christian Rhonock, oiling road	15.00	47.00
6	George Mullen, 2 weeks work	32.00	32.00
7	George Mullen, 2 weeks work	32.00	32.00
8	George Mullen, 3 weeks work	48.00	48.00
9	Norman P. Rogers, paint	4.55	
	Plainville Coal Co., 2 bags fertilizer, lime and cement	4.15	

	Thompson Bros., grass seed, pail, spikes and nails	2.15	
	Franklin Hardware Co., paint	2.25	
	George Mullen, 1 week labor	16.00	29.10
10	George Snell, 19 evergreen trees	20.00	20.00
11	George Mullen, labor	9.00	
	Alec. Frederickson, dressing	9.00	
	Miscellaneous	.40	18.40
			$399.55
	Unexpended balance		.45
	Appropriation		$400.00

REPORT OF TRUSTEES OF PUBLIC LIBRARY

The library has been, during the past year, under the same management and has a constantly growing patronage. In fact, when the present librarian took charge in 1923 it had so increased that the circulation, then a little over 1500, has become the past year over 16,000, ten times as much even in face of a thirty-five per cent reduction in our annual appropriation which naturally causes retrenchment in the number of new books we can supply. However, we have been able to add about as many as usual while neighboring libraries have spent absolutely nothing on this branch of service. The tone of new fiction has greatly improved in the past year in our judgment. The following by the critic of one of the large distributing houses shows the present trend: "The stink weeds whose odious number has been decreasing sharply and understandably in the last year are not to be found despite the current dying efforts of censorious publicity hounds to revive interest. With rare exceptions stories interesting for other qualities and consequently not typical, such books have become unprofitable to write or to publish."

During the year we have been given a number of highly valuable books on technical subjects and others of current fiction for which our thanks are due especially to Mrs. George Tuttle and Mrs. Alice Mitchell. At present the books are having a thorough reconditioning and assorting besides recataloguing under a modern system by C. W. A. workers, which the Board has never been able to give proper time and attention to in past years themselves.

Circulation

Fiction	15,414	
Non-Fiction	503	
School deposit	300	plus
Total	16,217	

Books added	466	
In Library	8,000	plus
Appropriation	$600.00	
Expended	591.97	
Balance	$8.03	

FRED W. NORTHUP,

ALICE M. PEASE,

MILLARD M. RINES,

Trustees.

Library — Current and Incidental

Warrant No.	Payable to	Amount
1	Clinton Barton, supplies and labor	$ 1.00
	Eagle Press, printing	4.50
2	Junior Literary Guild, books	7.00
	Fred W. Northup, clerical	4.00
	Union Light and Power Co., light	2.28
3	Elmer C. Pease, librarian	12.00
	Union Light and Power Co., light	1.90
	Fred W. Northup, clerical	2.00
4	Elmer C. Pease, librarian	12.00
	Union Light and Power Co., light	1.90
5	Alice Pease, expenses	2.00
	Fred W. Northup, expenses	2.00
	Fred W. Northup, clerical	8.00
	R. I. News Co., books	54.37
6	Elmer C. Pease, librarian	14.00
	Jean Harr, books	5.25

	De Wolfe Fisk Co., books	71.23
	A. R. Block, supplies	1.00
	Fred W. Northup, expenses	3.00
	Fred W. Northup, clerical	28.00
	Union Light and Power Co., light	1.90
7	Clinton Barton, labor	3.50
	Fred W. Northup, clerical	6.00
	De Wolfe Fisk, books	72.81
8	Elmer C. Pease, librarian	12.00
	Schofield Hardware, supplies	.81
	A. R. Brais Co., supplies	6.98
	Harold French, fuel	10.00
	Union Light and Power Co.	2.47
9	Elmer C. Pease, librarian	14.00
	Union Light and Power Co.	1.90
	Chris G. Agiafistis, book	1.00
10	Elmer C. Pease, librarian	13.00
	Alice M. Pease, expenses	2.00
	Fred W. Northup, expenses	2.00
	Fred W. Northup, clerical	4.00
	R. I. News Co., books	33.62
	Union Light and Power Co.	.75
	Eagle Press, supplies	5.00
11	Seven Bookhunters, book	2.15
	Fred W. Northup, clerical	6.00
12	Elmer C. Pease, Librarian	13.00
	Union Light and Power Co.	1.33
13	Elmer C. Pease, librarian	13.00
	Fred W. Northup, clerical	4.50
	Union Light and Power Co.	1.52
14	R. I. News Co., books	63.14
	Alice M. Pease, expenses	2.00
	Fred W. Northup, expenses	2.00

	Fred W. Northup, clerical	5.00
15	Elmer C. Pease, librarian	12.00
	R. I. News Co., books	2.06
	Jean Harr, books	5.00
	Eagle Press, supplies	4.00
	Union Light and Power Co.	1.14
	Fred W. Northup, clerical	2.00
16	Elmer C. Pease, librarian	13.00
	Union Light and Power Co.	2.28
17	Fred W. Northup, clerical	3.00
18	Elmer C. Pease, librarian	13.00
	Thompson Bros., axe	1.50
	Union Light and Power Co.	2.28
	R. I. News Co., books	33.25
	Alice M. Pease, expenses	2.00
	Fred W. Northup, expenses	2.00
	Fred W. Northup, clerical	1.00
19	Elmer C. Pease, librarian	12.00
	Union Light and Power Co., light	2.09
	Fred W. Northup, supplies	3.29
	Old Colony Library, books	1.50
	Total	$591.97
	Unexpended balance	8.03
	Appropriation	$600.00

REPORT OF INSPECTOR OF ANIMALS

To the Honorable Board of Selectmen,

Plainville, Mass.

Gentlemen:—

I submit herewith my report as Inspector of Animals for the year ending, December 31, 1933.

347 animals were inspected on the annual inspection.

40 pure bred cows; 187 grade cows; 18 pure bred young stock; 23 grade young stock; 3 pure bred bulls; 7 grade bulls; 36 swine; 25 sheep; 8 goats.

30 head of swine were innoculated for prevention of the disease known as hog cholera.

Wherever any contagious diseases were found, the owner was compelled to clean and disinfect his stable.

52 barns were inspected on the annual inspection.

During the year we have had two complete tests for tuberculosis in cattle.

The number of cattle reacting to these tests was 17; which were condemned and killed.

During the year 38 head of cattle were shipped in from other states and were released by the inspector. Owing to the co-operation of the cattle owners with the inspector, I am glad to say that conditions have shown a great improvement.

Respectifully submitted,

ERNEST TOOTILL,

Inspector.

REPORT OF INSPECTOR OF SLAUGHTERING

To the Honorable Board of Health,

Plainville, Mass.

Gentlemen:—

I submit herewith my report as Inspector of Slaughtering for the year ending December 31, 1933.

Seven carcasses were stamped and passed for food. Six calves and 1 hog.

Respectifully submitted,

ERNEST TOOTILL,

Inspector.

REPORT OF TOWN BURIAL AGENT

and Veterans' Grave Inspector

As last year, no case of indigent veterans' burial has been brought to the Burial Agent's attention. All graves under town care have been inspected and found in good condition. Two graves of Revolutionary soldiers have been found that were not on the original list. That of Col. Israel Hatch was found to be unmarked and in bad condition but by the courtesy of Attleboro Chapter D. A. R., these two graves were properly marked. Col. Hatch's case was referred to the North Attleboro Historical Society and will be followed up.

In the case of the two 1812 veterans, it was found that the Society of 1812 marks only those graves of men who were in U. S. service. Our local vets. were members of the Mass. militia and although seeing active service, do not come under the care of the Society of 1812. A small appropriation of about five or six dollars would properly mark them. Descendants of both these men, Sergt. Chester Bugbee end Reuben Coombs, still live in town. This work has been of no expense to the town.

FRED W. NORTHUP.

REPORT OF TREE WARDEN

Owing to last year's economical town meeting, this department was unable to carry out its much needed tree work. Of course my job first is in respect to safety of the pedestrians, or one traveling along our roads. Therefor, all overhanging branches and dead wood which looked dangerous were taken out on a number of streets. This work, of which you know, is very important for if they constitute defects and if anyone is injured the town is liable.

Fifty trees on Spring Street and East Bacon Street were gone over with a special wound dressing or paint to prevent decay where large limbs were sawed off or other ways injured.

Brush cutting was carried out on the following streets: West Bacon, Walnut, High, Bow, Messenger, Taunton and George. Owing to the lack of tools for this work, a considerable part of my tree work money had to be spent for supplies.

In conclusion, I will say as many times before, our trees mean a great deal to this community and that we should give them some care in keeping them in safe condition.

Appropriation	$100.00
Expended	100.00

GEORGE H. SNELL,

Tree Warden.

REPORT OF THE TOWN FOREST COMMITTEE

January 17, 1934.

To the Honorable Board of Selectmen:—

During the month of April an unemployed crew from the Welfare Dept. planted 17,000 trees in our town forest, consisting of 5,000 red pine, 8,000 white pine, 3,000 red spruce and 1,000 white cedars.

June 1st, a lease was granted to Mr. Willard Leonard and Son of Attleboro, for land on the east side of Washington Street.

In the summer the brush along the wood roads and in the forest trails was mowed.

Under the C. W. A. works, a crew of 11 men are now clearing off the 22 acres of burned-over land on the west side of Washington Street, preparing it for spring planting for which we hope to have funds to carry on.

Appropriation	$ 75.00
Expended	75.00
Receipts of rent	300.00
Paid to Treasurer	300.00

GEORGE B. GREENLAY,
Chairman

O. C. WOODWARD,
GEORGE H. SNELL,
Town Forest Committee.

REPORT OF COLLECTOR OF TAXES

Plainville, Mass., January 15, 1934.

The Honorable Board of Selectmen,

Gentlemen:—

I herewith submit to you my report as Collector of Taxes for the year ending December 31, 1933.

Very truly yours,

O. P. BROWN.

1930 Account

	Uncollected Jan. 1, 1933	Collected & Abated	Uncollected Dec. 31, 1933
Real Estate	$64.50	$64.50	

1931 Account

Personal and Real Estate	$6,404.18	$6,367.68	$36.50
Moth	10.00	10.00	
Excise	115.60	91.31	24.29

1932 Account

Old Age Assistance	$ 44.00	$ 44.00	
Poll	86.00	22.00	$ 64.00
Personal and Real Estate	18,648.00	8,089.79	10,558.21
Moth	22.25	6.25	16.00
Excise	344.67	244.38	100.29

1933 Account

Assessors' Warrants

Old Age Assistance	$ 493.00	$ 465.00	$ 28.00

Poll	986.00	930.00	56.00
Personal and Real Estate	45,506.28	29,785.67	15,720.61
Excess Advance Payments		846.96	
Moth	113.25	60.50	52.75
Excise	2,453.29	2,258.01	195.28

	1930	1931	1932	1933
Interest Collected and paid Treas.	$37.33	$694.26	$320.47	$22.06
Charges Collected and paid Treas.	.35	56.21	18.90	68.60

Respectfully submitted,

O. P. BROWN,

Collector of Taxes.

REPORT OF THE MILK INSPECTOR

To the Board of Health,

Plainville, Mass.

Gentlemen:—

I herewith submit my report as Inspector of Milk for the year ending Dec. 31, 1933.

Tests have been made periodically of the milk produced and delivered in this town, and every sample taken has been above the state requirement.

Milk licenses issued, 38 @ .50c	$19.00
Cash paid Town Treasurer	19.00

Respectfully submitted,

FRANK E. WHITING,

Milk Inspector.

REPORT OF MOTH DEPARTMENT

To the Honorable Board of Selectmen:—

The Gypsy Moth conditions for 1933 are the most severe ever reported in this town. Practically all the woodlands are infested more or less. Many large areas were defoliated, besides much damage being done to private property, mostly apple orchards. The residential sections, however, were kept in pretty good condition. Inspection this last fall shows that a large amount of work will have to be done during the winter and spring to hold the moths in check.

The State Forestry Department is doing very satisfactory work under the C. W. A. This consists of scouting work being done in the woodlands and as soon as an infested area is found, work is started in creosoting the eggs over the entire infestation.

During the spraying season last year 1500 lbs. of poison was used and owing to so much unfavorable weather on account of rain, made it almost impossible to spray so that the poison would stay on the leaves. Consequently, later in the summer there was a heavy egg-laying on our roadside trees where these badly infested areas are.

Our appropriation is not sufficient to do moth work as it should be done; as it takes all available funds to care for the shade trees and travelled roads while back in the woodlands the gypsy moths are heavy where creosoting cannot be done on account of the expense.

The State Forestry Dept. has assisted by reimbursement last fall as far as possible. I believe in order to control the gypsy moth more effectively there must be

perfect co-operation between the state and town and the law pertaining to land owners to destroy the moth eggs are required by said notice given out every fall.

I hope that the town will support the work at this critical time and that we may depend on its co-operation.

The liability to the town for 1933 is	$696.05
Amount appropriated including Moth Tax ..	796.05
Amount expended	796.05

GEORGE H. SNELL,

Moth Superintendent.

REPORT OF THE ASSESSORS

January, 1934.

To the Honorable Board of Selectmen and Citizens of the Town of Plainville,

Gentlemen:

The Board of Assessors hereby respectfully submit their report for the year ending December 31. 1933:

Town Appropriations	$66,074.51
State Tax	2,250.00
State Park Tax	4.79
Old Age Assistance Tax	493.00
County Tax	1,343.97
State Audti Tax	317.07
Overlay	1,939.00
Total	$72,422.34
Total estimated receipts	$25,449.06
Number of Polls, 493	986.00
Total valuation, $1,516,876 at $30.00	45,506.28
Moth Tax	113.25
Number of Old Age Assistance Taxes	493.00
Total taxes committed	$47,080.45

Excise Tax

Total number of cars assessed	485
Total valuation of cars	$95,776.00
Total excise tax	2,453.19
Total of excise abatements	200.22

Table of Aggregates

Number of persons, partnerships, and corporations assessed on property 529

Valuations assessed personal estate	$ 281,049.00
Valuation assessed buildings	940.025.00
valuation assessed land	295,802.00
Total real estate	1,235,827.00
Total valuation assessed April 1, 1933	$1,516.876.00

Total tax on personal estate	$ 8,431.47
Tax on real estate	37,074.81
Tax on polls	986.00
	$46,480.28

Number Cows assessed	154
Number Horses assessed	32
Number other neat cattle	26
Number swine	0
Number dwelling houses	410
Number acres of land	6,375
Number fowl	3,754

Abatements

Real estate abatements, 1933 in 1933	$132.75
Real estate abatements, 1932 in 1933	59.56
Real estate abatements, 1931 in 1933	49.28
Real estate abatements, 1930 in 1933	8.50
Personal estate abatements, 1932 in 1933	19.50
Personal estate abatements, 1931 in 1933	376.50
Poll taxes abated, 1933 in 1933	2.00
Total abatements	648.09

Respectfully submitted,

WILLIAM E. BLANCHARD,
CHARLES J. QUIRK,
EDWIN W. PINK,
Board of Assessors, Plainville, Mass.

REPORT OF THE BOARD OF WATER COMMISSIONERS FOR 1933

To the Honorable Board of Selectmen:—

Gentlemen:—

Year 1933 very quiet both as to repair and new work. Hydrant at Broad and South Streets, struck by auto, had to be repaired.

Two new services connected.

Three services shut off.

Amount collected and paid Treasurer

From Water Rates	$3,330.78	
From Supplies	76.60	
Amount paid Treasurer ..	$3,407.38	
The amount of $45.00 abated		
Rates due and unpaid	$1,710.85	
Amount approorpriated		$3,250.00
Amount expended		3,247.82
Unexpended balance		$2.18

General Expenses

George N. Faas, labor	$ 13.50
George N. Faas, labor	21.60
Clarence Grinnell, labor	2.80
George N. Faas, labor	8.10
North Attleboro Water Department	659.60
George N. Faas, labor	9.00

H. B. Thompson, salary	50.00
George N. Faas, labor	18.00
Clarence Grinnell, labor	16.00
George N. Faas, labor	13.50
Red Head Supply Co., supplies	5.37
National Meter, supplies	66.46
George N. Faas, labor	10.80
Clarence Grinnell, labor	3.20
George N. Faas, labor	5.40
National Lead Co., supplies	27.20
National Meter Co., supplies	44.22
North Attleboro Water Department	832.77
George N. Faas, labor	4.50
George N. Faas, labor	30.60
National Lead Co., supplies	23.55
George N. Faas, labor	12.60
National Lead Co., supplies	9.05
H. B. Thompson, Pd. freight bills	3.25
George N. Faas, labor	9.00
H. B. Thompson, salary	50.00
George N. Faas, labor	5.40
Ida Rand, rent	9.00
North Attleboro Water Department	1,103.35
H. B. Thompson, salary	50.00
Frank V. Henrich, salary	25.00
R. H. Berkley, salary	25.00
North Attleboro Water Department	80.00
Total	$3,247.82

Respectfully submitted,

H. B. THOMPSON,
FRANK V. HENRICH,
RICHARD H. BERKLEY,
Water Commissioners.

TREASURER'S REPORT

Plainville, Massachusetts,
January 27, 1934.

To the Honorable Board of Selectmen,

Gentlemen:

As Treasurer of the Town of Plainville, I submit herewith my report for the accounting or financial period from January 1, 1933 to December 31, 1933.

The following statements have been prepared in order to present the financial condition for this period more clearly.

Balance Sheet including Debt Account and Trust as at December 31, 1933.

Statement of Cash Receipts and Disbursements during same period.

Statement of collected Estimated Receipts from January 1, 1933 to December 31, 1933 with 1932 collections for comparison.

Statement of disbursements as per Warrants issued with the 1932 items for comparison.

Statement of Accounts Payable representing 1933 bills received in January, 1934.

Statement of Interest paid.

Statement showing recapitulation of Appropriations and unexpended balances.

Statement showing Debt Account in detail.

During the year I have received the hearty co-operation of the various Town Officials and I wish to express my appreciation for the courtesies extended and assistance rendered.

Respectfully submitted,

EDWARD OSTERHOLM,

Treasurer, Town of Plainville.

TOWN OF PLAINVILLE — Balance SHEET
DECEMBER 31, 1931

ASSETS		LIABILITIES & RESERVES	
Cash, Treasurer's	$ 4,144.94	Accounts Payable	$ 2,463.10
Cash, Civil Works Service	1,090.70	**Special Reserves:**	
Accounts Receivable:		Water Extension	925.90
Taxes, Levy of 1931	36.50	Civil Works Service	1,090.70
Taxes, Levy of 1932	10,622.21	**Overlay Reserves:**	
Taxes, Levy of 1933	15,776.61	Tax Levy of 1931	36.50
Motor Vehicle Excise:		Tax Levy of 1932	1,197.73
Taxes, Levy of 1931	24.29	Tax Levy of 1933	1,804.25
Taxes, Levy of 1932	100.29	**Revenue Reserved:**	
Taxes, Levy of 1933	195.28	Motor Vehicle Excise	319.86
Special Assessments:		Special Assessments	68.75
Moth Tax, Levy of 1932	16.00	Water Service	1,710.85
Moth Tax, Levy of 1933	52.75	Tax Titles	495.80
Old Age Assistance	28.00	**Other Reserves:**	
Departmental:		Reserve Fund—Overlay Surplus	1,872.72
Water Rates	1,710.85	Reserved for Extraordinary Expenses	106.47
Miscellaneous:		Surplus Revenue	22,203.09
Tax Titles	495.80		
Protest Fees	1.50		
	$34,295.72		$34,295.72

DEBT ACCOUNT

Net Funded or Fixed Debt	$16,800.00	Water Loan	$5,600.00
		Water Extension	3,200.00
		High School Addition	6,000.00
		Fire Equipment	2,000.00
	$16,800.00		$16,800.00

TRUST ACCOUNT

Trust Fund—Cash	$727.30	School Fund	$727.30

CASH — RECEIPTS AND DISBURSEMENTS

Receipts	1932	1933
Cash on Deposit, January 1st.	$12,282.28	$ 2,340.52
Tax Levy, 1930 Account	5,037.25	64.50
Tax Levy, 1931 Account	8,686.45	5,757.57
Tax Levy, 1932 Account	42,546.80	8,024.93
Tax Levy, 1933 Account		31,427.88
Moth Tax, 1930 Account	15.00	
Moth Tax, 1931 Account	16.75	
Moth Tax, 1932 Account	69.30	
Chapter 81, Commonwealth	3,100.00	3,200.00
Chapter 90, Commonwealth	7,369.80	
Chapter 90, County	3,684.89	
Interest from School Fund	33.08	25.67
Old Age Assistance Tax	461.00	509.00
Anticipation Notes	30,000.00	30,000.00
Estimated Receipts, Schedule 1	27,797.66	28,262.65
Dog Tax Receipts		539.60
Wilson Account Special		170.51
Civil Service Works		1,173.50
School Refund - Welfare		1,406.43
Soldiers' Relief Refund		15.00
Refund School - Town Hall		48.00
	$141,100.26	$112,965.76

Disbursements	1932	1933
Accounts Payable, Schedule 2	$ 5,156.01	$ 3,088.75
High School Note	1,000.00	1,000.00
Water Supply Bonds	1,400.00	1,400.00
Fire Equipment Note	1,000.00	1,000.00
Water Extension Note	1,600.00	1,600.00
Municipal Land Note	1,000.00	
Prepaid Tax Refunds		846.96
Excise Tax, Abatements	6.37	3.96
Old Age Assistance Tax	485.00	487.00
State Tax	2,437.50	2,250.00
County Tax	1,581.47	1,343.97
State Park Tax	3.51	4.79
State Audit Tax		317.07
Tax Levy, Abatement	5.85	12.78
Dog Tax	14.40	539.60

Wilson Account, Special		170.51
Civil Works Service		82.80
Anticipation Notes	40,000.00	30,000.00
States Adjustment		.01
State Interest		.18
Departmental, Schedule 4	82,987.88	63,581.74
Miscellaneous	81.75	
Cash on Deposit	2,340.52	5,235.64
	$141,100.26	$112,965.76

RECAPITULATION OF APPROPRIATION ACCOUNTS

	Appropriation	Transfers	Expended	Balance
Public Library	$ 600.00	.....	$ 591.97	$ 8.03
Selectmen's Account	1,900.00	.....	1,664.79	235.21
Treasurer's Account	320.00	.....	315.11	4.89
Town Clerk's Account	285.00	.....	239.26	45.74
Assessors' Account	590.00	.....	589.81	.19
Tax Collector's Account	400.00	.....	391.36	8.64
Registrars' Account	100.00	.....	80.00	20.00
Auditor's Account	50.00	.....	50.00	none
Sealer of Weights and Measures	50.00	.....	50.00	none
Insurance	1,255.00	.....	1,184.45	70.55
Welfare	4,213.00	$3,306.43	7,498.43	21.00
Old Age Assistance	3,500.00	.....	2,822.24	677.76
Soldiers' Relief	1,000.00	15.00	824.79	190.21
Highway, Center	2,000.00	.....	1,954.09	45.91
Highway, Chapter 81	4,000.00	3,200.00	7,167.88	32.12
Memorial Day	75.00	.....	75.00	none
Interest Account	1,800.00	.....	1,792.48	7.52
Fire Protection	1,670.00	.....	1,640.92	29.08

Street Lights	4,132.00	.....	4,130.54	1.46
Water Service	3,250.00	.....	3,247.82	2.18
Board of Health	500.00	.....	203.20	296.80
Police Protection	2,140.00	.....	2,104.07	35.93
Forest Fire Protection	250.00	.....	176.48	73.52
Tree Warden	100.00	.....	100.00	none
Snow Removal	740.00	55.00	793.80	1.20
Town Hall	350.00	.....	280.34	69.66
Public Park	400.00	.....	399.55	.45
Schools	23,300.00	73.67	23,372.01	1.66
Town Forest	75.00	.....	75.00	none
Moth Extermination	796.05	.....	796.05	none
County Hospital	467.54	.....	467.54	none
Land Damages	540.92	204.08	745.00	none
Ballot Box Purchase	75.00	.....	70.86	4.14
Town Official Bonds	150.00	.....	150.00	none
Water Bonds	3,000.00	.....	3,000.00	none
High School Notes	1,000.00	.....	1,000.00	none
Fire Equipment Notes	1,000.00	.....	1,000.00	none
	$66,074.51	$6,854.18	$71,044.84	$1,883.85

WARRANTS AND INTEREST — Schedule 4

Account	1932	1933
Public Library	$ 872.10	$ 591.97
Selectmen's		1,664.79
Treasurer's		315.11
Town Clerk		239.26
Assessors		589.81
Tax Collector		391.36
Registrars		80.00
Auditor		50.00
Sealer of Weights and Measures		50.00
Insurance	1,313.81	1,184.45
Welfare	9,451.27	7,498.43
Old Age Assistance	2,193.87	2,822.24
Soldiers' Relief	47.29	824.79
Highway - Center of Town	2,500.00	1,954.09
Highway, Chapter 81	7,384.62	7,167.88
Memorial Day	100.00	75.00
Interest Paid - Schedule 3		1,792.48
Fire Protection	1,898.42	1,640.92
Street Lights	4,416.35	4,130.54
Water	3,271.43	3,247.82
Board of Health	592.60	203.20
Police	2,399.82	2,104.07
Forest Fire	294.24	176.48
Tree Warden	250.00	100.00
Snow Removal	400.00	793.80
Town Hall	598.24	280.34
Public Park	493.64	399.55
Schools	25,461.34	23,372.01
Town Forest	74.63	75.00
Moth Extermination	943.67	796.05
County Hospital	511.76	467.54
Land Damages		745.00
Ballot Box		70.86
Town Official Bonds	135.00	150.00
Highways, Chapter 90	14,075.04	
Current & Incidentals & Salaries	3,957.10	
Total Charges	$83,636.24	$66,044.84
Less Accounts Payable	3,088.75	2,463.10
	$80,547.49	$63,581.74

ESTIMATED RECEIPTS — Schedule 1

Accounts	1932	1933
Interest, 1930 Account	$ 549.95	$ 37.33
Interest, 1931 Account	369.92	671.09
Interest, 1932 Account	44.76	320.47
Interest, 1933 Account		22.06
Charges, 1930 Account	61.25	.35
Charges, 1931 Account	22.10	37.61
Charges, 1932 Account	31.70	18.90
Charges, 1933 Account		68.60
Motor Vehicle Excise 1931	260.77	17.01
Motor Vehicle Excise 1932	2,536.31	192.28
Motor Vehicle Excise 1933		2,161.34
Moth Tax 1931		10.00
Moth Tax 1932		6.25
Moth Tax 1933		60.50
Special Assessment Tax	187.46	
Water Service:		
Water Rates	3,885.55	3,330.78
Water Supplies	111.50	76.60
Commonwealth:		
School Fund	2,310.15	2,957.15
Forestry Division	12.30	
Special & Old Age Assistance	1,150.57	631.43
Inspector of Animals	30.00	30.00
Superintendent of Small Towns	773.33	773.33
Income Tax—Valuation	5,675.00	5,095.00
Income Tax—Corporations	1,805.79	1,468.79
Income Tax—Public Service		
Income Tax—Tel. & Tel.	91.62	38.66
Income Tax—Gas & Light	1,681.11	1,577.56
Temporary Aid & Relief		2,739.16
Income Tax—Tuition		221.18
Income Tax—High School	1,067.50	1,000.00
Income Tax—Veterans	16.27	.64
Income Tax—Bank Tax & Interest	5.69	21.04
State License	6.00	6.00
Gasoline Tax	1,550.00	
Miscellaneous:		
Bank Interest - 6 months 1933	63.81	16.65
Dog Tax - County	453.39	455.03

Town Clerk	139.00	2,066.00
Town Hall - Rent	132.00	138.00
Sealer of Weights	78.44	36.50
Milk Licenses	31.50	18.50
Tuition - Wrentham	60.04	60.04
Welfare - North Attleboro		1,012.93
Welfare - Attleboro	2,061.40	42.16
District Court Fines	299.16	495.51
Insurance Dividend	8.32	6.70
Cancelled Check	3.00	1.00
Lease - Bristol Farms	200.00	300.00
Water Rights		15.00
Tax Title		7.52
Library Fines	16.60	
Dog Taxes - Town Clerk	14.40	
	$27,797.66	$28,262.65

ACCOUNTS PAYABLE — Schedule 2

Accounts	Amount
Welfare	$569.87
School	434.61
Library	18.88
Soldiers' Relief	31.50
Collector	2.09
Town Hall	29.93
Fire	37.61
Water	80.00
Town Clerk	53.50
Insurance	90.99
Old Age Assistance	211.00
Treasurer	2.50
Selectmen	171.23
Board of Health	6.00
Street Lights	673.39
Town Auditor	50.00
	$2,463.10

INTEREST PAYMENTS — Schedule 3

Accounts	Amount 1932	Amount 1933
Anticipation of Revenue Notes	$878.60	$692.06
High School Addition	320.00	280.00
Water Bonds	336.00	280.00
Water Extension	112.00	168.00
Municipal Land Note	21.25	
Fire Equipment	157.50	112.50
Prepaid Taxes	164.36	259.92
	$1,989.71	$1,792.48

DETAILED DEBT ACCOUNT — DECEMBER 30, 1933

Water Loan — Dated September 1, 1908

Notes	Rate	Amount	
Due September 1, 1934	4%	$700.00	
Due September 1, 1934	4%	700.00	
Due September 1, 1935	4%	700.00	
Due September 1, 1935	4%	700.00	
Due September 1, 1936	4%	700.00	
Due September 1, 1936	4%	700.00	
Due September 1, 1937	4%	700.00	
Due September 1, 1937	4%	700.00	
			$5,600.00

High School Addition Loan — Dated July 15, 1925

Notes	Rate	Amount	
Due July 15, 1934	4%	$1,000.00	
Due July 15, 1935	4%	1,000.00	
Due July 15, 1936	4%	1,000.00	
Due July 15, 1937	4%	1,000.00	
Due July 15, 1938	4%	1,000.00	
Due July 15, 1939	4%	1,000.00	
			$6,000.00

Fire Equipment Loan — Dated May 15, 1930

Notes	Rate	Amount	
Due May 15, 1934	4½%	$1,000.00	
Due May 15, 1935	4½%	1,000.00	
			$2,000.00

Water Extension Loan — Dated July 1, 1931

Notes	Rate	Amount	
Due July 1, 1934	3½%	$1,600.00	
Due July 1, 1935	3½%	1,600.00	
			$3,200.00
			$16,800.00

REPORT OF THE SEALER OF WEIGHTS AND MEASURES — for the Year ending November 30, 1933

	Number Sealed	Fee	Total
Platform scales 100 to 5000 lbs.	8	@ 50c	$ 4.00
Counter scales 100 lbs. or over	2	@ 50c	1.00
Counter scales under 100 lbs.	6	@ 10c	.60
Beam scales 100 lbs. or over	1	@ 50c	.50
Beam scales under 100 lbs.	7	@ 10c	.70
Spring scales 100 lbs. or over	1	@ 50c	.50
Spring scales under 100 lbs.	12	@ 10c	1.20
Computing scales under 100 lbs.	8	@ 10c	.80
Personal weighing scales	3	@ 50c	1.50
Avoirdupois weights tested	57	@ 3c	1.71
Liquid measures	33	@ 3c	.99
Oil jars	20	@ 3c	.60
Gasoline	36	@ 60c	21.60
Kerosene	7	@ 10c	.70
Molasses Measuring device	1	@ 10c	.10
			$36.50

Cash turned over to Town Treasurer $36.50

Salary appropriation $50.00

Expended 50.00

Respectfully submitted,

FRANK E. WHITING,

Sealer.

REPORT OF THE POLICE DEPARTMENT

To the Honorable Board of Selectmen:—

The Police Department herewith submits its annual report for the year ending December 31, 1933.

During the year 13 arrests were made on the following charges:

Crimes aganist public order	8
Crimes against property	3
Crimes against the person	2
Total	13

Appropriation account	$2,140.00
Expended	2,104.07
Balance	$35.93

Respectfully submitted,

ARCHIE L. WALDEN.

Police Department — Current and Incidentals

Warrant No.	Payable to	Amount
1	Elmer Pease, police duty	$55.00
2	Elmer Pease, police duty	70.00
	Chester Meyer, police duty	3.00
	Union Light and Power	4.68
	N. E. Tel. and Tel.	2.78
3	Elmer Pease, police duty	70.00
	Union Light and Power	5.76

Warrant No.	Payable to	Amount
4	Elmer Pease, police duty	70.00
	Joseph Craik, police duty	8.00
	Chester Meyer, police duty	3.00
	Frank Averill, taxi	14.00
	N. E. Tel. and Tel.	2.78
5	Elmer Pease, police duty	70.00
	Chester Meyer, police duty	5.00
	Union Light and Power	5.04
6	Elmer Pease, police duty	60.00
	Chester Meyer, police duty	4.00
	Clarence Avery, police duty	2.00
7	Elmer Pease, police duty	95.00
	Chester Meyer, police duty	4.00
	Frank Averill, taxi	23.25
	N. E. Tel. and Tel.	3.91
	Union Light and Power	5.04
8	Elmer Pease, police duty	60.00
9	Elmer Pease, police duty	60.00
	Union Light and Power	6.24
	N. E. Tel. and Tel.	2.63
10	Elmer Pease, police duty	60.00
	Chester Meyer, police duty	3.00
11	Elmer Pease, police duty	60.00
	N. E. Tel. and Tel.	2.73
	Union Light and Power	5.40
12	Elmer Pease, police duty	60.00
	Chester Meyer, police duty	6 .00
	Joseph Craik, police duty	11.00
	F. W. Averill, taxi	3.50
	J. A. Clarner, traffic lights	.80
13	Elmer Pease, police duty	90.00
	Percy Rhodes, police duty	5.00
	Merrill Falk, police duty	5.00
	Harry Loud, police duty	5.00
	Charles Quirk, police duty	5.00

Warrant No.	Payable to	Amount
	Jean Brodeur, police duty	5.00
	Archie Walden, police duty	58.00
	Clarence Avery, police duty	8.00
	Chester Meyer, police duty	3.78
	Union Light and Power	6.72
14	Elmer Pease, police duty	72.50
	F. W. Averill, taxi	15.00
15	Elmer Pease, police duty	60.00
	J. A. Clarner, traffic lights	15.00
16	Elmer Pease, police duty	60.00
	Chester Meyer, police duty	3.00
	Clarence Avery, police duty	2.50
	F. W. Averill, taxi	7 .50
	N. E. Tel. and Tel.	2.63
	Union Light and Power	5.28
17	Elmer Pease, police duty	90.00
	F. W. Averill, taxi	4.00
	N. E. Tel. and Tel.	3.03
	Union Light and Power	6.12
18	Elmer Pease, police duty	60.00
	Chester Meyer, police duty	4.00
19	Elmer Pease, police duty	60.00
	J. A. Clarner, traffic lights	22.90
	N. E. Tel. and Tel.	2.78
	Union Light and Power	6.12
20	Elmer Pease, police duty	60.00
	Chester Meyer, police duty	3.00
	Archie Walden, police duty	50.00
21	Elmer Pease, police duty	60.00
	Clarence Avery, police duty	2.00
	J. A. Clarner, traffic lights	17.00
	N. E. Tel. and Tel.	2.63
	Union Light and Power	5.40
22	Elmer Pease, police duty	60.00
	Chester Meyer, police duty	4.50

Warrant No.	Payable to	Amount
	Clarence Avery, police duty	2.00
	Archie Walden, police duty	2.00
	F. W. Averill, taxi	2.50
23	Elmer Pease, police duty	90.00
	Clarence Avery, police duty	1.50
	Chester Meyer, police duty	2.00
	Archie Walden, police duty	2.00
	N. E. Tel. and Tel.	2.78
	Union Light and Power	5.40
24	Elmer Pease, police duty	90.00
	John C. James, police duty	6.35
	Chester Meyer, police duty	2.50
	Thompson Bros., bulbs	1.11
	Total	$2,104.07

Appropriation	$2,140.00
Expended	2,104.07
Balance	$35.93

REPORT OF THE HIGHWAY DEPARTMENT

Chapter 81, Appropriated	$4,000.00
State Allowance	3,200.00
Town Center, Appropriated	2,000.00
Snow Removal, Appropriated	740.00
Snow Removal Transfer	55.00
Total Appropriations	$9,995.00
Expended	9,915.77
Balance	$79.23

Highway Department — Current and Incidentals

Warrant No.	Payable to	Amount
1	Pay Roll	$470.49
2	Pay Roll	369.03
3	Pay Roll	598.42
4	Pay Roll	358.73
	C. C. Plumb, Pre-Mix	313.17
	Plainville Coal Co., cement	5.40
5	Pay Roll	278.03
	Thompson Bros., tools	25.50
	Barrett Co., tar	111.98
	C. C. Plumb, tar	299.00
	Dyar Sales and Machine Co., tools	12.00
6	Pay Roll	408.12
	Glacier Sand and Stone	33.19
	W. H. Riley and Son, sand	256.50
	C. C. Plumb, Pre-Mix	341.10
7	Pay Roll	397.90
	Ernest Munroe, lumber	19.25

Warrant No.	Payable to	Amount
	James P. Hahsey, oil	49.70
8	Pay Roll	577.70
	Schofield Hardware Co.	9.00
	Frank P. Toner, gravel	433.88
9	Pay Roll	305.35
	C. C. Plumb, oil	97.50
	Barrett Co., retread	357.28
	Russell Bros., sand	30.25
10	Pay Roll	309.53
	Plainville Coal Co., coal	51.65
11	Pay Roll	494.10
	Frank P. Toner, gravel	70.38
	C. C. Plumb, tar	443.44
	Mass. State Prison, signs	35.50
	N. E. Metal Culvert	50.35
12	Pay Roll	259.10
13	Pay Roll	360.54
14	Pay Roll	82.85
	James P. Hahsey, oil	224.00
15	Pay Roll	40.88
16	Pay Roll	18.48

BRUSH

1	Pay Roll	35.90
2	Pay Roll	248.80
3	Pay Roll	66.95
4	Pay Roll	67.60
5	Pay Roll	53.45

SNOW

1	Pay Roll	36.40
2	Pay Roll	85.00

Warrant No.	Payable to	Amount
	Dyar Sales Machinery, shovels	6.00
3	Pay Roll	196.25
4	Pay Roll	180.95
5	Pay Roll	235.40
6	Russell Bros., sand	50.00
7	Pay Roll	53.00
	Total	$9,915.77

Respectfully submitted,

ARCHIE L. WALDEN,

Highway Supervisor.

REPORT OF THE FOREST WARDEN

On account of a very wet Spring and early Summer of 1933, there were only 6 calls for wood and grass fires. The largest fire of the season started on the roadside of Messenger Street and burned through to the towns of North Attleboro, Mansfield and Foxboro, doing a great amount of damage at Greenwood Lake.

This fire was set in 5 different places, starting at Watery Hill at North Attleboro, two places off Messenger Street, Plainville and also in Foxboro at the Plainville and Foxboro line.

The party responsible was arrested and sentenced in the Bristol County court.

I wish to say that through the work of the C. C. C. and the C. W. A. we have had some of the old woodroads cleaned out and also several fire lines cut out. They have also cleaned out many old springs so that the Fire Department may be able to get water outside of the water district. It is the wish of the Board of Fire Engineers that this project will continue as there are many places that should be cleaned out before the forest fire season begins.

The cost of extinguishing forest fires during the year was as follows:

Amount appropriated	$250.00
Expended	176.48
Balance	$73.52

RICHARD F. BARTON,

Forest Fire Warden.

REPORT OF THE FIRE ENGINEERS

The Fire Department responded to 18 alarms, of which there were 2 automobiles, 14 buildings and 2 out-of-town calls.

Valuation of property involved	$38,000.00
Insurance on property involved	21,000.00
Damage to buildings involved	500.00
Damage to contents involved	15,000.00

The Fire Engineers wish to inform the taxpayers that we have made one of the greatest improvements in many years, in starting of a Fire Alarm System.

By this new system an alarm of fire can be given from 3 different locations in town: from the Fire Station, at a fire alarm box located at the corner of South and East Bacon Streets, also from the residence of the Chief.

With the co-operation of the Chief of North Attleboro, this system has been installed with a saving of almost $1,000.00 and we hope that the taxpayers will co-operate with us so that we can enlarge our system each year with the addition of 2 to 3 boxes.

The time saved in this system responding to a fire, is from 5 to 10 minutes, which means the saving of a large amount of property and lives.

Respectfully yours,

RICHARD F. BARTON,
CHRISTIAN F. HENRICH,
RUPERT P. RHODES,
Fire Engineers.

Fire Department — Current and Incidentals

Warrant No.	Payable to	Amount
1	Charles S. Cobb	$ 7.32
	New Eng. Tel. & Tel. Co.	3.53
2	Plainville Coal Co.	31.12
	Maynard Skinner	10.00
	Union Light Co.	29.17
	North Attleboro Gas Co.	.72
3	New Eng. Tel. & Tel. Co.	2.78
4	Plainville Coal Co.	37.35
	Justin A. McCarthy Co.	7.71
	Maynard Skinner	10.00
5	Union Light Co.	14.31
	Thompson Bros.	2.16
	Gorham Fire Equip. Co.	7.25
6	Plainville Coal Co.	32.53
	Union Light Co.	10.89
	North Attleboro Gas Co.	1.50
	Chas. S. Cobb	2.99
	Maynard Skinner	10.00
	New Eng. Tel. & Tel. Co.	3.68
7	Union Light & Power Co.	6.14
	North Attleboro Gas Co.	.54
	Maynard Skinner	10.00
	Clinton Barton	4.14
	A. R. Block	1.00
	Chas. S. Cobb	9.41
	New Eng. Tel. & Tel. Co.	2.73
8	Union Light Co.	5.95
	North Attleboro Gas Co.	2.16
	Maynard Skinner	10.00
	George Hayes	.75
	Plainville Pharmacy	1.35
9	Union Light Co.	7.14
	Maynard Skinner	10.00

Warrant No.	Payable to	Amount
	Chas. S. Cobb	8.00
	Kenneth McNeill	5.00
	North Attleboro Chronicle	10.50
	New Eng. Tel. & Tel. Co.	2.73
10	Union Light Co.	7.85
	North Attleboro Gas Co.	.50
	Maynard Skinner	10.00
	Chas. S. Cobb	12.88
	A. R. Brais Co.	1.00
	New Eng. Tel. & Tel. Co.	3.03
11	Gamewell Fire Alarm Co.	199.00
	Maynard Skinner	10.00
	Union Light Co.	6.71
	North Attleboro Gas Co.	1.98
	New Eng. Tel. & Tel. Co.	3.18
12	Union Light Co.	8.99
	North Attleboro Gas Co.	.50
	Maynard Skinner	10.00
	General Electric Co.	11.82
	Wetmore Savage Co.	24.85
	New Eng. Tel. & Tel. Co.	2.73
13	Clinton E. Barton	27.75
14	Gamewell Fire Alarm Co.	108.00
	Union Light Co.	8.80
	Maynard Skinner	10.00
	Chas. S. Cobb	5.98
	New Eng. Tel. & Tel. Co.	2.73
15	Fire Dept. Pay Roll	725.00
16	Union Light Co.	8.42
	North Attleboro Gas Co.	4.50
	Chas. S. Cobb	3.50
	Maynard Skinner	10.00
	Gamewell Co.	3.08
	Richard Barton, telephone allowance	10.00
	Christian Henrich, telephone allowance	10.00
	R. Percy Rhodes, telephone allowance	10.00

Warrant No.	Payable to	Amount
	New Eng. Tel. & Tel. Co.	2.73
17	North Attleboro Gas Co.	.54
	Maynard Skinner	10.00
	Chas. S. Cobb	15.35
	New Eng. Tel. & Tel. Co.	2.73
	Union Light Co.	8.99
		$1,640.92

Appropriation	$1,670.00
Expended	1,640.92
Balance	$29.08

AUDITOR'S REPORT

This is to certify that I have examined the books and accounts of the Treasurer and find them correct.

I have examined the books of the Collector of Taxes and the Water Department and I have found the amounts collected and paid the Treasurer, and amounts uncollected agree with the statements of the Treasurer.

All other departments receiving or disbursing money have been found to agree with the records of the Treasurer.

Respectfully,

ALICE E. RIBERO,

Auditor.

REPORT OF SELECTMEN

The year 1933 started in to be the most serious for our Welfare Department since the depression started, but with the co-operation of our Supervisor of Highways, Mr. Archie Walden, we were able to secure employment for a number of our citizens on part time who otherwise would have had to receive aid from our Welfare.

Your officials have given a large part of their time during the year to try and keep the expense of this department as low as possible. We were much discouraged at the outlook when on November 16th the President of the United States authorized what is called the Civil Works Administration to enable the employment of about 130,000 men in Massachusetts for a period fo about 10 weeks. We were able in this town to get the projects through to enable us with the help of the State Moth and Agricultural Departments to secure employment for about eighty-five of our citizens on these projects. On December 16th, projects were obtained to enable us to obtain work for twenty-two of our women on projects known as C.W.S., which consisted of sewing, knitting and indexing and repairing the books in the Town Library. These different projects have certainly been a great help in keeping down the expense of our Welfare.

We wish to thank the School Teachers, Firemen's Relief Association, Mrs. Harris and friends for their contributions to be used for purchase of clothes and shoes for the needy. This has been taken care of by the co-operation of Mrs. Alice McNeill, in charge of the Red Cross. We also appreciate the co-operation of the different town officers during the past year.

ARTHUR L. CROWLEY,
MILLARD M. RINES,
WILLIAM H. NASH,
Selectmen of Plainville.

— Note —

The Selectmen wish at this time to note here the serious illness of one of our members, Mr. Millard M. Rines. His services were most efficient during the five years we have served together on our board and we wish for him a speedy return to health and happiness.

ARTHUR L. CROWLEY,

WILLIAM H. NASH.

SELECTMEN — Current and Incidentals

Warrant No.	Payable to		Amount
1	Union Light and Power Co., light	$ 1.52	
	N. E. Tel. & Tel. Co., telephone	3.67	
	Esther Peckham, stenographic	1.20	$ 6.39
2	Falk and Henrich, rent	30.00	
	Merrill C. Nash, janitor	5.40	
	Union Light and Power, office light	1.70	
	Elizabeth Flint, P. M., stamps	3.00	40.10
3	N. E. Tel. & Tel., telephone	3.72	
	North Attleboro Chronicle, notices	2.00	5.72
4	Esther Peckham, stenographic	2.60	
	Falk and Henrich, rent	30.00	
	Union Light and Power, light	1.71	
	North Attleboro Chronicle, town reports	325.60	
	North Attleboro Chronicle, warrants	4.00	
	W. H. Riley and Son, fuel oil	7.04	
	Merrill C. Nash, janitor	8.90	379.85
5	North Attleboro Chronicle, ballots	19.50	
	W. H. Nash, moderator	5.00	
	Fred Sweeting, ballot clerk	5.00	
	Harriett Rhodes, ballot clerk	5.00	
	Dacia Anderson, teller	5.00	
	Frank King, teller	5.00	
	Charles Harris, ballot box officer	5.00	49.50

Warrant No.	Payable to		Amount
6	N. E. Tel. & Tel. Co., telephone	6.33	
	Union Light and Power, light	.95	
	Esther G. Peckham, stenographic	1.70	
	M. M. Rines, express	.80	
	Falk and Henrich, rent	30.00	
	Merrill C. Nash, janitor	8.65	48.43
7	Ellis and Ellis, town counsel	2.10	
	Norfolk County Selectmen, dues	6.00	
	Merrill C. Nash, janitor	2.33	10.43
8	Hobbs and Warren, blanks	1.78	
	Union Light and Power Co., light	1.41	
	Falk and Henrich, rent	30.00	
	N. E. Tel. and Tel. Co., telephone	3.17	36.36
9	Merrill C. Nash, janitor	6.50	
	Esther Peckham, stenographic	1.45	7.95
10	M. M. Rines, telephone calls	2.00	
	Falk and Henrich, rent	30.00	
	Union Light and Power Co., light	.76	
	N. E. Tel. & Tel. Co., telephone	3.87	
	Merrill C. Nash, janitor	6.50	43.13
11	Fred Northup, ballot clerk	5.00	
	Alice Ribero, ballot clerk	5.00	
	Dacia Anderson, teller	5.00	
	Frank King, teller	5.00	
	Charles Harris, ballot box officer	5.00	
	Schofield Brothers, repairs	5.17	
	Merrill C. Nash, janitor	1.75	
	Esther Peckham, stenographic	1.45	
	Elizabeth Flint, P. M., stamps	3.00	36.37
12	Falk and Henrich, rent	30.00	
	Union Light and Power Co., light	1.33	
	N. E. Tel. & Tel. Co., telephone	5.59	
	North Attleboro Chronicle, warrants	4.00	
	Merrill C. Nash, janitor	5.00	45.92
13	Eagle Press, printing	1.00	
	Hobbs & Warren, license blanks	.88	

Warrant No.	Payable to		Amount
	Esther Peckham, stenographic	2.10	3.98
14	Falk and Henrich, rent	30.00	
	Clerk of Court	1.50	
	N. E. Tel. & Tel. Co., telephone	4.07	
	Union Light & Power, light	.95	
	Merrill C. Nash, janitor	3.50	40.02
15	Beryl Kenerson, stenographic	1.25	1.25
16	Falk and Henrich, rent	30.00	
	N. E. Tel. & Tel. Co., telephone	4.47	
	Union Light and Power, light	1.14	
	North Attleboro Chronicle, notices	2.50	
	Merrill C. Nash, janitor	4.50	42.61
17	Merrill C. Nash, janitor	2.00	2.00
18	N. E. Tel. & Tel. Co., telephone	3.77	
	Union Light and Power, light	1.33	
	Hobbs & Warren, blanks	.55	
	Merrill Nash, janitor	5.00	
	Falk and Henrich, rent	30.00	40.65
19	North Attleboro Chronicle, printing	6.75	
	Merrill C. Nash, janitor	3.00	
	Ellis and Ellis, recording	2.23	
	W. H. Nash, salary to November	100.00	111.98
20	Falk and Henrich, rent	30.00	
	W. H. Nash, record book	1.40	
	Expense to Boston	3.00	
	N. E. Tel. & Tel. Co., telephone	3.37	
	W. H. Riley and Son, tank and fuel	20.25	
	Union Light and Power	1.33	
	Merrill C. Nash, janitor	3.00	
	Alice McNeill, stenographic	14.43	76.78
21	M. M. Rines, salary as selectman	100.00	
	Merrill C. Nash, janitor	2.50	
	Alice McNeill, stenographic	4.20	106.70
22	Falk and Henrich, rent	30.00	
	W. H. Nash, expense to Boston	8.75	

Warrant No.	Payable to		Amount
	Merrill C. Nash, janitor	11.45	
	W. H. Riley and Son, fuel oil	4.25	
	Hobbs and Warren, blanks	1.61	
	N. E. Tel. & Tel. Co., telephone	3.87	
	Union Light and Power	1.33	
	A. L. Crowley, salary to December 31st	150.00	
	M. M. Rines, balance of salary	50.00	
	W. H. Nash, balance of salary to Dec. 31st	25.00	
	George H. Snell, truck hire	17.50	303.76
23	Hobbs and Warren, blanks	2.60	
	W. H. Riley and Son, fuel oil	4.80	
	Alice McNeill, stenographic	1.65	
	North Attleboro Chronicle, letter heads	8.50	
	George Snell, truck hire	20.00	
	A. L. Crowley, expense to Boston	2.50	
	W. H. Nash, expense to Boston	6.00	
	Merrill C. Nash, janitor	7.63	53.68
24	Falk and Henrich, rent	30.00	
	George R. Ellis, legal services 1933	100.00	
	George R. Ellis, telephone calls	1.40	
	W. H. Riley and Son, fuel oil	4.08	
	North Attleboro Chronicle, notices	2.00	
	N. E. Tel. & Tel. Co., telephone	6.42	
	F. W. Averill, expense on truck, C.W.A.	11.51	
	Merrill C. Nash, janitor	4.73	
	Union Light and Power	2.09	
	George Snell, truck hire	7.50	
	W. H. Nash, expense to Boston	1.50	171.23
	Total		$1,664.79

Appropriation	$1,900.00
Expended	1,664.79
Balance	$235.21

No. Warrant	Payable to		Amount

NORFOLK COUNTY HOSPITAL

1	Norfolk County Hospital		$467.54
	Appropriation	$467.54	
	Expended	467.54	

MEMORIAL DAY

1	J. E. McNeill Post, No. 217		$75.00
	Appropriation	$75.00	
	Expended	75.00	

BALLOT BOX SPECIAL

1	R. Dexter Holman, ballot box		$70.00
2	Percy Dakin, express on box		.86
			$70.86
	Appropriation	$75.00	
	Expended	70.86	
	Balance	$4.14	

BONDS OF TOWN OFFICERS

1	Raymond Smith		$150.00
	Appropriation	$150.00	
	Expended	150.00	

INSURANCE

1	Frank E. Whiting		$ 76.84
2	Frank E. Whiting		149.65
3	Frank E. Whiting		247.40
4	Frank E. Whiting		355.64

Warrant No.	Payable to	Amount
5	Frank E. Whiting	263.93
6	Frank E. Whiting	90.99
		$1,184.45

Appropriation	$1,255.00
Expended	1,184.45
Balance	$70.55

STREET LIGHTS

1	Union Light and Power Co.	$359.44
2	Union Light and Power Co.	344.19
3	Union Light and Power Co.	344.19
4	Union Light and Power Co.	344.19
5	Union Light and Power Co.	344.19
6	Union Light and Power Co.	344.19
7	Union Light and Power Co.	344.19
8	Union Light and Power Co.	344.19
9	Union Light and Power Co.	344.19
10	Union Light and Power Co.	344.19
11	Union Light and Power Co.	344.19
12	Union Light and Power Co.	329.20
		$4,130.54

Appropriation	$4,132.00
Expended	4,130.54
Balance	$1.46

TOWN HALL

No. Warrant	Payable to		Amount
1	Harry Holt, janitor	$25.00	
	Plainville Coal Co., fuel oil	14.52	$39.52
2	Harry Holt, janitor	25.00	
	Plainville Coal Co., fuel oil	16.12	41.12
3	Thompson Bros., electric lamps	3.50	3.50
4	Plainville Coal Co., fuel oil	15.02	
	Harry Holt, janitor	12.50	27.52
5	Harry Holt, janitor	10.00	10.00
6	Harry Holt, janitor	10.00	10.00
7	Harry Holt, janitor	10.00	10.00
8	Harry Holt, janitor	10.00	10.00
9	Harry Holt, janitor	10.00	10.00
10	Harry Holt, janitor	10.00	10.00
11	Harry Holt, janitor	10.00	10.00
12	Harry Holt, janitor	10.00	10.00
	Timken Automatic Co.	3.50	13.50
13	Plainville School Committee, hall light	48.00	
	Perry Cook, supplies and labor	7.25	55.25
14	Harry Holt, janitor	10.00	
	Plainville Coal Co., fuel oil	11.28	
	Harry Holt, supplies	8.65	29.93
			$280.34

Appropriation	$350.00
Expended	280.34
Balance	$69.66

Warrant No.	Payable to		Amount

CHARLES WILSON SPECIAL

1	Town of North Attleboro, 6 weeks board and care		$64.00
2	Commonwealth of Mass., board at Tewksbury		38.00
3	A. M. Sperry, funeral expense		68.51
			$170.51
	Received insurance August 5, 1933	$170.51	

LAND DAMAGE

1	Virgil Maxcy		$375.00
2	Fred and Mary Paul		100.00
3	Harold and Margaret Johnson		270.00
			$745.00
	Appropriated	$540.92	
	Balance from Chap. 90	204.08	
	Total	$745.00	
	Expended	745.00	

WELFARE DEPARTMENT

1	French and Frederickson, wood	$ 6.00	$ 6.00
2	Falk and Henrich, food supply	43.00	
	Breen and Day, food supply	29.97	
	French and Frederickson, wood	6.00	
	Union Light and Power, light	1.48	
	N. C. Grant, food supply	35.06	115.55
3	Mrs. Peter McKelvey, board	15.00	
	Mrs. J. O'Malley, board and care	45.00	
	Mrs. Frank Rowley, board and care	25.00	
	Reeves Pharmacy, medicine	16.09	
	French and Frederickson, trucking	3.00	
	Alfred Paris, milk	8.68	

Warrant No.	Payable to		Amount
	Union Light and Power, light	1.93	
	Plainville Coal Co., fuel	20.95	
	R. G. Munroe, rent	15.00	
	N. C. Grant, food supplies	28.45	
	A & P Tea Co., food supplies	9.06	
	Falk and Henrich, supplies	55.00	
	Falk and Henrich, rent	12.00	
	A. F. Tourtellot, milk	10.85	266.01
4	Falk and Henrich, food supplies	49.81	
	Breen and Day, food supplies	33.40	
	N. C. Grant, food supplies	43.85	
	A & P Tea Co., food supplies	14.00	
	First National Stores, food supplies	44.09	
	North Attleboro Chronicle, notices	1.00	
	Henry Lizotte, trucking wood	2.25	
	J. C. Moore Corp., binder and sheets	10.04	
	Comm. of Mass., board and care	131.42	
	Mrs. P. McKelvey, board and care	15.00	344.86
5	Breen and Day, food supplies	48.82	
	Plainville Coal Co., fuel	18.00	
	M. T. Sayles, milk	4.16	
	Mrs. P. McKelvey, board and care	15.00	
	Mrs. J. O'Malley, board and care	36.00	
	Mrs. F. Rowley, board and care	20.00	
	A. Frederickson, trucking flour	6.00	
	R. G. Munroe, rent	15.00	
	Reeves Pharmacy, medicine	11.62	
	A & P Tea Co., food supplies	24.97	
	N. C. Grant, food supplies	40.48	
	Falk and Henrich, food supplies	45.40	
	Falk and Henrich, rent	12.00	
	First National Stores, food supplies	15.00	
	R. L. Smith, M. D., medical aid	42.00	354.45
6	Falk and Henrich, food supplies	45.56	
	Henry Lizotte, trucking wood	1.50	
	Union Light and Power, light	1.76	
	Alfred Paris, milk	7.28	
	A. F. Tourtellot, milk	6.37	

Warrant No.	Payable to		Amount
	Sturdy Memorial Hospital	51.00	
	E. S. Ward, M. D., medical care	2.00	
	N. C. Grant, food supplies	44.82	
	North Attleboro Chronicle, printing	10.00	
	Barden Brothers, shoes	4.25	
	Mrs. P. McKelvey, board and care	15.00	189.54
7	Alfred Paris, milk	11.18	
	Plainville Coal Co., fuel	20.25	
	Falk and Henrich, food supplies	58.29	
	A. F. Tourtellot, milk	3.12	
	Mrs. P. McKelvey(board and care	22.50	
	Mrs. J. O'Malley, board and care	45.00	
	Mrs. F. Rowley, board and care	25.00	
	N. C. Grant, food supplies	37.68	
	Breen and Day, food supplies	39.77	
	Sturdy Memorial Hospital	2.50	
	A & P Tea Co., food supplies	40.26	
	Union Light and Power Co., light	2.07	
	Reeves Pharmacy, medicine	9.50	
	R. G. Munroe, rent	15.00	332.12
8	F. W. Averill, gas for truck	4.74	
	N. C. Grant, food supplies	21.76	
	M. T. Sayles, milk	4.55	
	A & P Tea Co., food supplies	24.00	
	Falk and Henrich, food supplies	63.85	
	Comm. of Mass., board and care	128.58	
	First National Stores, food supplies	59.50	
	Sturdy Memorial Hospital, board and care	52.00	
	Mrs. P. McKelvey, board and care	15.00	373.98
9	Mrs. J. O'Malley, board and care	36.00	
	Mrs. P. McKelvey, board and care	15.00	
	Mrs. F. Rowley, board and care	20.00	
	N. C. Grant, food supplies	37.98	
	Breen and Day, food supplies	43.31	
	Falk and Henrich, food supplies	67.37	
	Plainville Coal Co., fuel	20.50	
	Reeves Pharmacy, medicine	6.51	
	Falk and Henrich, rent	12.00	

Warrant No.	Payable to		Amount
	Shoe Outlet Co., shoes	1.89	
	R. G. Munroe, rent	15.00	
	Union Light and Power Co., light	1.45	
	Alfred Paris, milk	13.65	290.66
10	N. C. Grant, food supplies	29.45	
	Falk and Henrich, food supplies	33.13	
	A & P Tea Co., food supplies	58.00	
	First National Stores, food supplies	102.50	
	F. W. Averill, trucking	2.70	
	Mrs. P. McKelvey, board and care	15.00	240.78
11	A & P Tea Co., food supplies	22.00	
	Falk and Henrich, food supplies	51.84	
	Falk and Henrich, rent	12.00	
	Alfred Paris, milk	14.11	
	R. G. Munroe, rent	15.00	
	Breen and Day, food supplies	38.56	
	Mrs. J. O'Malley, board and care	36.00	
	Mrs. F. Rowley, board and care	20.00	
	Mrs. P. McKelvey, board and care	15.00	
	R. L. Smith, M. D., medical	73.75	
	Reeves Pharmacy, medicine	6.42	
	F. W. Averill, gas and oil	6.48	
	Cash Aid	45.50	356.66
12	A. Frederickson, trucking flour	3.00	
	N. C. Grant, food supplies	55.97	
	A & P Tea Co., food supplies	27.00	
	Falk and Henrich, food supplies	67.91	
	Mrs. P. McKelvey, board and care	15.00	
	First National Stores, food supplies	100.50	
	F. W. Averill, expense on truck	8.06	
	M. T. Sayles, milk	8.97	
	E. S. Ward, M. D., medical	3.00	
	M. E. Vance, M. D., medical	10.00	299.41
13	Alfred Paris, milk	14.69	
	Mrs. J. O'Malley, board and care	45.00	
	Mrs. F. Rowley, board and care	25.00	
	Mrs. P. McKelvey, board and care	22.50	
	M. T. Sayles, milk	4.42	

Warrant No.	Payable to		Amount
	Liggett's Drug Store, medicine	1.75	
	First National Stores, food supplies	97.50	
	Breen and Day, food supplies	47.50	
	A & P Tea Co., food supplies	32.00	
	N. C. Grant, food supplies	18.10	
	Falk and Henrich, food supplies	55.01	
	Cash Aid	8.00	
	Falk and Henrich, rent	12.00	
	Reeves Pharmacy, medicine	4.23	
	R. G. Munroe, rent	15.00	
	First National Stores, food	25.00	427.70
14	A & P Tea Co., food supplies	15.00	
	N. C. Grant, food supplies	25.93	
	Falk and Henrich, food supplies	38.76	
	Mrs. P. McKelvey, board and care	15.00	
	Comm. of Mass., board and care	130.00	224.69
15	Alfred Paris, milk	14.11	
	R. G. Munroe, rent	15.00	
	Reeves Pharmacy, medicine	4.64	
	Falk and Henrich, food supplies	24.94	
	First National Stores, food supplies	38.75	
	R. G. Munroe, rent	5.00	
	Mrs. J. O'Malley, board and care	32.00	
	Mrs. F. Rowley, board and care	20.00	
	Mrs. P. McKelvey, board and care	15.00	
	M. T. Sayles, milk	4.68	
	Dr. Charles Gould, medical	2.00	
	Edward B. Martin, stove	5.00	
	F. W. Averill, trucking and gas	5.28	
	Ellis and Ellis, recording mortgage	2.00	
	N. C. Grant, food supplies	26.99	
	N. C. Bullard, M. D., medical	46.00	
	Cash Aid	8.00	269.39
16	N. C. Grant, food supplies	88.95	
	Falk and Henrich, food supplies	32.06	
	A & P Tea Co., food supplies	24.00	
	City of Attleboro	39.06	
	Mrs. P. McKelvey, board and care	15.00	199.07

Warrant No.	Payable to		Amount
17	Willis Hale, M. D.	1.00	
	First National Stores, food supplies	50.00	
	Dr. E. Welch, dental service	3.00	
	Maplehurst Dairy, milk	6.66	
	Breen and Day, food supplies	6.80	
	M. T. Sayles, milk	4.55	
	A. Golombowski, shoes	2.25	
	A & P Tea Co., food supplies	13.00	
	Plainville Coal Co., fuel	17.00	
	Plainville Rairy, milk	8.71	
	City of Boston, aid	699.70	
	Town of North Attleboro, aid	429.89	
	Roland Smith, M. D., medical aid	37.50	
	N. C. Grant, food supplies	44.83	
	Falk and Henrich, food supplies	38.49	
	A & P Tea Co., food supplies	6.00	
	Alfred Paris, milk	4.03	
	Reeves Pharmacy, medicine	1.50	
	Alfred Paris, milk	4.42	
	R. G. Munroe, rent	20.00	
	Mrs. J. O'Malley(board and care	80.00	
	Mrs. F. Rowley, board and care	25.00	
	Mrs. P. McKelvey, board and care	22.50	
	Cash Aid	8.00	1,534.83
18	N. C. Grant, food supplies	23.99	
	Falk and Henrich, food supplies	15.58	
	A & P Tea Co., food supplies	4.00	43.57
19	Mrs. J. O'Malley, board and care	64.00	
	Mrs. F. Rowley, board and care	20.00	
	Mrs. P. McKelvey, board and care	15.00	
	Sturdy Memorial Hospital	59.15	
	Alfred Paris, milk	3.90	
	Reeves Pharmacy, medicine	3.39	
	Plainville Coal Co., fuel	15.35	
	N. C. Grant, food supplies	19.05	
	Falk and Henrich, food supplies	14.20	
	A & P Tea Co., food supplies	4.00	
	M. T. Sayles, milk	4.42	
	Cash Aid	8.00	230.46

Warrant No.	Payable to		Amount
20	Mrs. P. McKelvey, board and care	22.50	
	Town of Barnstable, board and care	46.91	
	Comm. of Mass.	24.28	
	A. Frederickson, trucking flour	2.00	
	F. W. Averill, labor on Welfare truck	9.38	
	First National Stores, food supplies	41.00	
	Falk and Henrich, food supplies	15.67	161.74
21	Mrs. J. O'Malley, board and care	96.00	
	Mrs. Frank Rowley, board and care	25.00	
	Mrs. Peter McKelvey, board and care	15.00	
	W. H. Riley and Son, fuel oil	2.13	
	Hobbs and Warren, blanks	.88	
	Plainville Water Dept., water rate	10.00	
	A & P Tea Co., food supplies	8.00	
	N. C. Grant, food supplies	40.00	
	Plainville Coal Co., fuel	12.63	
	Reeves Pharmacy, medicine	3.39	
	W. A. Bartlett, adm. Kirk estate	26.00	
	Alfred Paris, milk	4.03	
	Falk and Henrich, food supplies	10.93	253.99
22	Mrs. Peter McKelvey, board and care	15.00	
	First National Stores, food supplies	24.00	
	Falk and Henrich, food supplies	48.32	87.32
23	Mrs. J. O'Malley, board and care	64.00	
	Mrs. Frank Rowley, board and care	20.00	
	Mrs. Peter McKelvey, board and care	15.00	
	First National Stores, food supplies	21.00	
	N. C. Grant, food supplies	77.87	
	Plainville Coal Co., fuel	52.02	
	Atlantic and Pacific Tea Co., supplies	10.00	
	Falk and Henrich, food supplies	55.98	
	Alfred Paris, milk	3.90	
	M. T. Sayles, milk	4.03	323.80
24	Mrs. Peter McKelvey, board and care	22.50	
	Mothers' Aid	8.00	
	Mrs. Peter McKelvey, board and care	7.50	
	W. A. Bartlett, adm. Kirk estate	8.00	46.00

Warrant No.	Payable to		Amount
25	Mrs. Frank Rowley, board and care	20.00	
	Mrs. J. O'Malley, board and care	64.00	
	M. T. Sayles, milk	2.34	
	W. C. Wilkins, glasses	10.00	
	N. C. Grant, food supplies	8.00	
	Maplehurst Dairy, milk	7.32	
	North Attleboro Chronicle, notices	.75	
	W. H. Riley and Son, coal and wood	17.70	
	Plainville Coal Co., fuel	49.95	
	Town of North Attleboro, board and care	192.00	
	W. A. Bartlett, adm. Kirk estate	10.00	
	A & P Tea Co., food supplies	8.00	
	Cash Aid	8.00	
	Falk and Henrich, food supplies	22.79	
	Maplehurst Dairy, milk	26.00	
	Dr. N. C. Bullard, medical aid	23.00	469.85
26	Arthur McGivney, agt. Norton Loan Ass'n.	15.00	
	Cash Aid	8.00	23.00
27	First National Stores, food supplies	33.00	33.00
			$7,498.43

Appropriation	$4,213.00
Received from School Fund	1,406.43
Transferred from Emergency Fund	1,900.00
Total	$7,519.43
Expended	7,498.43
Balance	$21.00

BOARD OF HEALTH

1	City of Quincy	$17.00	$ 17.00
2	Harry Sperry	6.49	6.49
3	W. L. E. Gurley, supplies	5.21	5.21
4	F. W. Averill, trip to Tewksbury	18.00	18.00

Warrant No.	Payable to		Amount
5	Shepardsville Cemetery Association	8.00	
	Mass. Agricultural College	2.50	
	Ernest Tootill, Inspecial of Animals	60.00	
	Ernest Tootill, Inspector of Slaughter	30.00	
	Frank E. Whiting, Milk Inspector	50.00	150.50
6	Dr. N. C. Bullard, medical	6.00	6.00
			$203.20

Appropriation	$500.00
Expended	203.20
Balance	$296.80

OLD AGE ASSISTANCE

1	Cash	$ 36.00	
2	Cash	200.00	
3	Cash	124.00	
4	Cash	200.00	
5	Cash	176.00	
6	Cash	611.24	
7	Cash	228.00	
8	Cash	188.00	
9	Cash	225.00	
10	Cash	192.00	
11	Cash	255.00	
12	Cash	176.00	
13	Cash	211.00	
			$2,822.24

Appropriation	$3,500.00
Expended	2,822.24
Balance	$677.76

SOLDIERS' RELIEF

1	Cash Aid	$ 6.00	
	Cash Aid	7.00	$13.00

Warrant No.	Payable to		Amount
2	Cash Aid	30.04	30.04
3	Cash Aid	12.00	12.00
4	Cash Aid	42.00	
	Cash Aid	12.00	54.00
5	Cash Aid	9.50	9.50
6	Cash Aid	5.00	5.00
7	Cash Aid	47.50	
	State Aid	9.00	56.50
8	Cash Aid	41.50	41.50
9	Cash Aid	5.00	5.00
10	Cash Aid	41.50	
	State Aid	9.00	50.50
11	Cash Aid	5.00	
	State Aid	9.00	14.00
12	Cash Aid	46.50	46.50
13	Cash Aid	51.50	
	State Aid	9.00	60.50
14	Cash Aid	56.25	56.25
15	Cash Aid	5.00	5.00
16	Cash Aid	47.50	
	State Aid	9.00	56.50
17	Cash Aid	21.50	21.50
18	Cash Aid	21.50	21.50
19	Cash Aid	27.50	27.50
20	Cash. Aid	9.50	9.50
21	Cash Aid	26.25	
	State Aid	9.00	35.25
22	Cash Aid	27.50	
	State Aid	9.00	36.50

Warrant No.	Payable to	Amount	
23	Cash Aid	27.50	27.50
24	Cash Aid	58.50	58.50
25	Cash Aid	24.00	24.00
26	Cash Aid	12.00	12.00
27	Cash Aid	3.75	3.75
28	Cash Aid	31.50	31.50
			$824.79

Appropriation	$1,000.00
Refund checks	15.00
Total	$1,015.00
Expended	824.79
Balance	$190.21

WARRANT FOR ANNUAL TOWN MEETING

COMMONWEALTH OF MASSACHUSETTS

Norfolk, ss.

To either of the Constables of Plainville, Greeting:

In the name of the Commonwealth of Massachusetts you are hereby required to notify and warn the inhabitants of the Town of Plainville qualified to vote in Town affairs, to meet in the Town Hall, in said Plainville, on

MONDAY, the FIFTH DAY of MARCH, A. D. 1934

at nine o'clock in the forenoon, then and there to act on the following Articles, viz:

Article 1. To choose all the necessary Town Officers.

Article 2. The following to be chosen by ballot, viz: Three Selectmen, three Overseers of Public Welfare, one Treasurer, one Town Clerk, one Auditor, one Collector of Taxes, one Trustee of Public Library for three years, one Water Commissioner for three years, one member of School Committee for three years, one Assessor for three years, one Tree Warden, one Moderator for one year, one Park Commissioner for three years, and three Constables.

All officers, except the above named, are to be chosen for one year.

Polls will be open at six o'clock A. M. and may be closed by vote at two o'clock P. M.

Article 3. To consider and act on the reports of the Selectmen, Treasurer, and other Town Officers.

Article 4. To see if the Town will vote to postpone action on all Articles calling for appropriations to an

adjourned meeting to be held Monday evening, March 5, 1934, at 7:30 P. M., in the Town Hall.

Article 5. To see if the Town will vote to accept the provisions of Chapter 81 of the General Laws and make an appropriation therefor.

Article 6. To appropriate and raise by borrowing or otherwise such sums of money as may be required to defray Town charges for the financial year ending December 31, 1934, and expressly for the following purposes, to wit:

1. For the support of the Public Library.
2. For the Selectmen's current expenses and salaries.
3. For the Treasurer's current expenses and salary.
4. For the Town Clerk's current expenses and salary.
5. For the Assessors' current expenses and salaries.
6. For the Tax Collector's current expenses and salary.
7. For the Board of Registrars' current expenses and salaries.
8. For the salary of Town Auditor.
9. For Sealer of Weights and Measures' current expenses and salary.
10. For the payment of Insurance.
11. For Welfare work and Mothers' Aid.
12. For Old Age Assistance.
13. For Soldiers' Relief.
14. For Highways and Bridges, excluding Chapter 81.
15. For State and Military Aid.
16. For Memorial Day.

17. For Interest on Temporary Loans and Maturing Debt.

18. For Fire Department for current expenses and salaries.

19. For Street Lights.

20. For Water Department incidental and pumping and salaries.

21. For Sidewalks.

22. For Board of Health current expenses and salaries.

23. For Police Department including Street Patrol.

24. For Forest Fires.

25. For Tree Warden.

26. For Removal of Snow.

27. For Maturing Water Bonds.

28. For Maturing Municipal Land Loan note.

29. For Maturing High School Addition note.

30. For Maturing Fire Equipment Bonds.

31. For Town Hall.

32. For Park Commissioners.

33. For Support of School and salaries of School Committee.

34. Town Forest Committee.

Article 7. To see if the Town will vote to have the surety of the Collector of Taxes, Treasurer, Town Clerk and Secretary of the Water Commissioners bond placed with a fidelity or guarantee company, and appropriate a sum of money to pay for the same.

Article 8. To see if the Town will authorize the Treasurer, with the approval of the Selectmen, to bor-

row money after January 1st, 1935, in anticipation of the revenue of 1935.

Article 9. To see if the Town will vote to appropriate the sum of two hundred and fifty dollars ($250.-00) to continue the Town Plat, or do or act in any manner relative thereto.

Article 10. To see if the Town will vote to raise and appropriate the sum of $796.05, or any other sum, for the carrying on of the moth work for the current year.

Article 11. To see if the Town will vote to raise and appropriate a sum of money or a reserve fund to provide for extra-ordinary or unforseen expenses, as authorized by Section 6, Chapter 40, General Laws.

Article 12. To see if the Town will grant the use of the Town Hall at a minimum charge of five dollars ($5.00) per day to:—

1. Parent-Teacher Association, two evenings.
2. Plainville Fire Department, six evenings.
3. Alumni Association, two evenings.
4. Plainville Grange, three days and three evenings.
5. Plainville M. E. Church, three days and three evenings.
6. John Edward McNeill Post 217, ten evenings.
7. Girl Scouts, one evening.
8. Athletic Association, one evening each week during basketball season.
9. Boy Scouts, two evenings.
10. Board of Trade, two days and two evenings.
11. Plainville Homing Club, one afternoon and one evening.

Article 13. To see if the Town will vote to appropriate the sum of $381.33, the amount apportioned to Plainville for repairs and maintenance of the Norfolk County Hospital.

Article 14. (Petition) To see if the Town will vote to grant the use of the Town Hall free of charge to the Plainville Garden Club for two days and one evening or act in any manner relative thereto.

Article 15. To see if the Town will authorize the Treasurer, with the approval of the Selectmen, to renew any or all of the revenue loans of 1934, issued for a period of less than one year, in accordance with Section 17, Chapter 44, General Laws, the same to be paid from the revenue of 1934, or take any action relative thereto.

Article 16. (Petition) To see if the Town will vote to establish a foundation planting of evergreen trees on the front grounds of the Town Hall and appropriate a sum of money therefor, or do or act in any manner relative thereto.

Article 17. (Petition) To see if the Town will vote to appropriate and raise the sum of $1,000 for the purpose of hiring an assistant to act as clerk and agent for the Selectmen and Board of Welfare for the coming year, or do or act in any manner relative thereto.

Article 18. (Petition) To see if the Town will vote to elect one Selectman for one year, one for two years, one for three years at the annual meeting and thereafter to elect one Selectman each year to serve for a period of three years as allowed in the General Laws of Massachusetts.

Article 19. To see if the Town will appropriate a sum of money to use in conjunction with C. W. A. projects if and when the same are extended, or do or act in any manner relative thereto.

Article 20. To see if the Town will appropriate the sum of one hundred dollars to purchase a piece of land bordering the north boundary of the Town Park now owned by Wm. S. Metcalf, or do or act in any manner relative thereto.

Article 21. To choose any committee to hear the report of any committee and act thereon.

Hereof fail not to make due returns of this Warrant and your doings thereon to the Town Clerk in conformity with the Public Statutes at or before the time of said meeting.

Given under our hand and the seal of the Town of Plainville, this fourteenth day of February, in the year of our Lord One Thousand Nine Hundred and Thirty-four.

[SEAL]

ARTHUR L. CROWLEY,
MILLARD M. RINES,
WILLIAM H. NASH,
Selectmen of Plainville.

INDEX

Town Officers 3
Town Clerk's Report 8
Warrant for Annual Town Meeting, 1933 8
Warrant for Election of Constitutional Convention Delegates 24
Assistant Town Clerk 28
Notification of Vote Passed by Board of Selectmen 29
Licenses Received by Town Clerk for 1933 30
Births Recorded in Plainville during 1933 31
Marriages Recorded in Plainville during 1933 33
Deaths Recorded in Plainville during 1933 35
Town Clerk Expenses 36
Board of Registrars 37
Jury List 38
Report of School Committee 39
School Officials 41
School Calendar, 1933 - 1934 42
School Committee 43
1933 State Report 46
Report of School Superintendent 47
Pupil Marking System 50
Commencement Exercises, High School 58
Graduation Exercises, Grammar School 60
Perfect Attendance Record 61
Statistics 62
List of Teachers 64
Membership by Age and Grade 65
Attendance Table 66
Report of Park and Playground Commissioners 67
Report of Trustees of Public Library 70
Report of Inspector of Animals 74
Report of Inspector of Slaughtering 75
Report of Town Burial Agent and Veterans' Grave Inspector 75
Report of Tree Warden 76
Report of Town Forest Committee 77
Report of Collector of Taxes 78
Report of Milk Inspector 79
Report of Moth Department 80
Report of the Assessors 82
Report of Water Department 84

Treasurer's Report 86
Report of Sealer of Weights and Measures 97
Report of the Police Department 98
Report of the Highway Department 102
Report of the Forest Warden 105
Report of Fire Engineers 106
Auditor's Report 109
Report of Selectmen 110
Current and Incidentals 111
Norfolk County Hospital 115
Memorial Day 115
Bonds of Town Officials 115
Insurance 115
Ballot Box Special 115
Street Lighting 116
Town Hall 117
Charles Wilson Special 118
Land Damage 118
Welfare Department 118
Board of Health 125
Soldiers' Relief 126
Old Age Assistance 126
Warrant for Annual Town Meeting, 1934 129